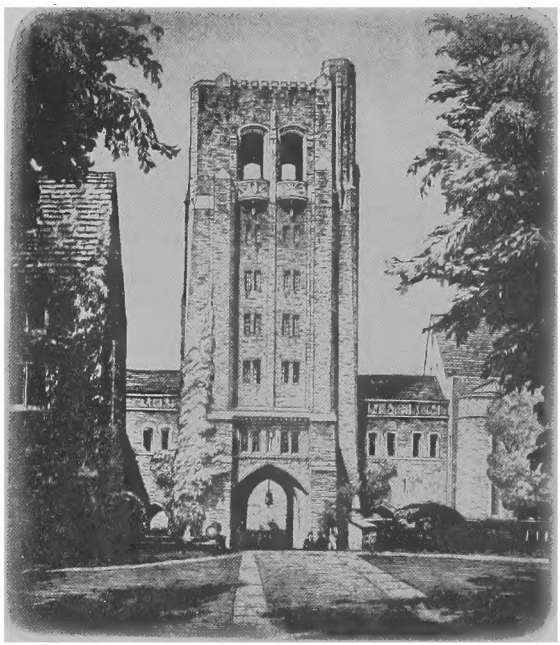

Cornell Law School Library

Cornell University Library
KF 8915.T47 1912
v.4
A treatise on the law of trials in actio
3 1924 020 164 285
law

Cornell University Library

The original of this book is in
the Cornell University Library.

There are no known copyright restrictions in
the United States on the use of the text.

http://www.archive.org/details/cu31924020164285

A TREATISE

ON THE

LAW OF TRIALS

IN ACTIONS

CIVIL AND CRIMINAL

By SEYMOUR D. THOMPSON, LL. D.

Author Thompson on Stocks and Stockholders; Thompson on Homesteads and Exemptions; Thompson on Corporations; Thompson on Negligence, etc., etc.

SECOND EDITION

By MARION C. EARLY

OF THE ST. LOUIS BAR

Editor Third Edition Bishop on Statutory Crimes; Author Assignments for Benefit of Creditors, "Cyc.;" Editor Second Edition of Bishop on Contracts

IN FOUR VOLUMES

VOL. IV

CHICAGO

T. H. FLOOD & COMPANY

1912

B 911-

Entered according to Act of Congress, in the year 1888, by
SEYMOUR D. THOMPSON,
In the office of the Librarian of Congress, at Washington.

COPYRIGHT, 1912
BY
T. H. FLOOD & CO.

TABLE OF CASES.

[References are to pages.]

A.

A. & N. R. Co. v. Bailey, 11 Neb. 332, 9 N. W. 50: 2627.

Aarnes v. Windham, 137 Ala. 531, 34 South. 816: 2279.

Aaron & Co. v. Smith Co., 45 Tex. Civ. App. 203, 100 S. W. 347: 2985.

Abat v. Rion, 9 Mart. (La.) 465: 670.

Abbey v. Dewey, 25 Pa. St. 413: 1387.

Abbey v. Kingsland, 10 Ala. 355, 44 Am. Dec. 491: 364.

Abbott v. Abbott, 68 Kan. 822, 75 Pac. 1040: 2979.

Abbott v. Abbott, 51 Me. 575: 1127, 1135.

Abbott v. Carter, 121 Mo. App. 147, 98 S. W. 776: 1572.

Abbott v. Eastman (N. Y.), 88 N. E. 572: 4.

Abbott v. Pearson, 130 Mass. 191: 701.

Abbott v. People, 86 N. Y. 460: 90.

Abbott v. Semple, 25 Ill. 107: 1109.

Abby v. Woods, 43 Wash. 379, 86 Pac. 558: 117.

Abeel v. McDonnell, 39 Tex. Civ. App. 453, 87 S. W. 1066: 2585.

Abel v. Ill. Cent. R., 59 Ill. 131: 1267.

Abel v. Kennedy, 3 G. Greene (Iowa), 47: 1873, 1913.

Abelson v. St. Louis, I. M. & S. Ry. Co., 84 Ark. 181, 105 S. W. 81: 2700, 2713, 2723, 2727, 2932, 3153.

Abercombie v. Bradford, 16 Ala. 550: 1393.

Abraham v. Baldwin, 52 Fla. 151, 42 South. 591: 1411.

Abram v. St., 36 Tex. Cr. R. 44, 35 S. W. 389: 1733.

Abrams v. Carlisle, 18 S. C. 245: 2004.

Accident Ins. Co. v. Bennett, 90 Tenn. 256, 16 S. W. 723: 2564.

Acct. Bowman v. Woods, 1 Greene (Iowa), 445: 851.

Absher v. Franklin, 121 Mo. App. 29, 97 S. W. 1002: 261.

Achey v. St., 64 Ind. 56: 130, 1892.

Achtenhagen v. Watertown, 18 Wis. 331: 1261, 1272.

Acken v. Tinglehoff, 83 Neb. 296, 119 N. W. 456: 2375.

Ackerly v. Parkinson, 3 Maule & S. 425: 181.

Ackerman v. Third Ave. R. Co., 76 Hun, 484, 27 N. Y. S. 102; aff'd 143 N. Y. 643, 37 N. E. 823: 800.

Ackhart v. Lansing, 48 How. Pr. 374: 1245.

Acklen v. Hickman, 63 Ala. 494: 417.

Ackley v. People, 9 Barb. (N. Y.) 509: 827.

Acme Brewing Co. v. Central R. & Bkg. Co., 115 Ga. 494, 42 S. E. 8: 394, 1672.

Acme Food Co. v. Tousey, 148 Mich. 697, 112 N. W. 484: 2223.

Acme Harvester Co. v. Axtell, 5 N. D. 315, 65 N. W. 680: 1023.

Acock v. Halsey, 90 Cal. 215, 27 Pac. 193: 1490.

Acton v. Dooley, 16 Mo. App. 441, 449: 1926.

Acton v. Knowles, 14 Ohio St. 18, 28, 30: 1187.

[References are to pages.]

Adair v. St., 134 Ala. 183, 32 South. 326: 1469.
Adam's Case, 3 Keb. 51: 198.
Adams, Ex parte, 25 Miss. 883: 174.
Adams v. Ashby, 2 Bibb (Ky.), 287: 2025, 2029.
Adams v. Atlas Ins. Co., 135 Iowa, 299, 112 N. W. 651: 1043.
Adams v. Betz, 1 Watts (Pa.), 425: 897.
Adams v. Bunker Hill & Sullivan Min. Co., 12 Idaho, 637, 89 Pac. 624, 11 L. R. A. (N. S.) 844: 1501.
Adams v. Carlisle, 21 Pick. (Mass.) 146: 1260.
Adams v. Cosby, 48 Ind. 153: 1963.
Adams v. Davis, 16 Ala. 748: 933.
Adams v. Faircloth (Tex. Civ. App.), 97 S. W. 507: 1085.
Adams v. Farnsworth, 15 Gray (Mass.), 423: 630.
Adams v. Frye, 3 Met. (Mass.) 103: 1084.
Adams v. Greenwich Ins. Co., 70 N. Y. 166: 522.
Adams v. Hamilton, 53 Tex. Civ. App. 405, 116 S. W. 1169: 2493.
Adams v. Helm, 55 Mo. 468: 1019, 1623.
Adams v. Holmes, 48 Ind. 299: 1952.
Adams v. Ins. Co., 135 Iowa, 299, 112 N. W. 651: 623.
Adams v. International Imp. Fund, 37 Fla. 266, 20 South 266: 406.
Adams v. Kelly, Ry. & M. 157: 412.
Adams v. Kennedy, 90 Ind. 318: 1522, 1553.
Adams v. MacFarlane, 65 Me. 143: 1590.
Adams v. McBeath, 3 Br. Col. 513: 1380.
Adams v. Min. Co., 12 Idaho, 637, 89 Pac. 624, 11 L. R. A. (N. S.) 844: 879.
Adams v. Morrison, 113 N. Y. 152, 20 N. E. 829: 1146.
Adams v. Nantucket, 11 Allen (Mass.), 203: 1658, 1670.
Adams v. New York, 192 U. S. 585, 48 L. Ed. 575: 202.
Adams v. People, 47 Ill. 381: 1444, 1821, 1824.
Adams v. People, 179 Ill. 633, 54 N. E. 296: 3135.
Adams v. Roberts, 2 How. (U. S.) 486: 1543, 1594.
Adams v. Robinson, 65 Ala. 587: 385.
Adams v. Robinson, 1 Pick. (Mass.) 462: 216.
Adams v. St., 6 Ark. 497: 125.
Adams v. St., 11 Ark. 466: 124.
Adams v. St., 78 Ark. 16, 92 S. W. 1123: 345.
Adams v. St., 22 Ga. 417: 1672.
Adams v. St., 93 Ga. 166, 18 S. E. 553: 1866.
Adams v. St., 125 Ga. 11, 53 S. E. 804: 615, 2019.
Adams v. St., 65 Ind. 565: 1603.
Adams v. St., 25 Ohio St. 584: 1652.
Adams v. St., 29 Ohio St. 412: 1473, 1474, 1652.
Adams v. St., 48 Tex. Cr. R. 452, 93 S. W. 116: 1835.
Adams v. St., 49 Tex. Cr. R. 361, 91 S. W. 225: 2050.
Adams v. St., 50 Tex. Cr. R. 586, 99 S. W. 1015: 20.
Adams v. Stettaners, 61 Ill. 184, 187: 1321.
Adams v. Stringer, 78 Ind. 75: 2286.
Adams v. Wells Fargo Exp. Co. (Tex. Civ. App.), 95 S. W. 723: 1318.
Adams v. Wheeler, 10 Pick. (Mass.) 199: 1397.
Adams v. Woods, 8 Cal. 315: 1985.
Adams & Burke Co. v. Cook, 82 Neb. 684, 118 N. W. 662: 430.
Adams Exp. Co. v. Haines, 42 Ill. 89: 1339.
Adams Exp. Co. v. Harris, 120 Ind. 73, 21 N. E. 340, 16 Am. St. Rep. 315, 7 L. R. A. 214: 1320.

[References are to pages.]

Adams Exp. Co. v. Holmes (Pa.), 9 Atl. 166: 1298.
Adams Exp. Co. v. Jackson, 92 Tenn. 326, 21 S. W. 666: 1340.
Adams Exp. Co. v. King, 3 Ill. App. 316: 1339.
Adams Exp. Co. v. Stettaners, 61 Ill. 184: 1297, 1340.
Adams Exp. Co. v. Tingle, 7 Ky. Law Rep. 441: 1172.
Adamson's Adm'r v. Norfolk & P. Trac. Co. (Va.), 69 S. E. 1051: 2626, 2947.
Adamson v. Metropolitan Street Ry. Co., 126 Mo. App. 127, 103 S. W. 1097: 1494.
Adcock v. Marsh, 8 Ired. L. (N. C.) 360: 1410, 1414.
Adcock v. Oregon R. & N. Co., 45 Or. 173, 77 Pac. 78: 1999.
Addems v. Suver, 89 Ill. 482: 1646.
Addington v. Etheridge, 12 Gratt. (Va.) 436: 897.
Addis v. Rushmore, 74 N. J. L. 649, 65 Atl. 1036: 2065.
Addison v. Duncan, 35 S. C. 165, 14 S. E. 305: 255.
Addison v. St., 48 Ala. 478: 370, 425, 427, 1691, 1692.
Adkins v. Williams, 23 Ga. 222: 1823.
Adkins v. Hill, Cowp. 288: 960.
Adkisson's Adm'r v. Louisville, H. & St. L. Ry. Co. (Ky.) 110 S. W. 284: 2738, 2953.
Adlam v. McKnight, 32 Mont. 349, 80 Pac. 613: 977.
Adler v. Conway Co., 42 Ark. 488: 2072, 2074.
Adolff v. Irby & Gilleland, 110 Tenn. 222, 75 S. W. 710: 288.
Adrian Fur. Co. v. Lane, 92 Mich. 295, 52 N. W. 615: 2076.
Ætna Indem. Co. v. Crowe C. & M. Co., 154 Fed. 545, 83 C. C. A. 431: 1039.
Ætna Ins. Co. v. Johnson, 127 Ga. 491, 56 S. E. 643, 9 L. R. A. (N. S.) 667: 1036.
Ætna Ins. Co. v. Reed, 33 Ohio St. 283, 286: 2157.
Ætna L. Ins. Co. v. Bookting, 39 Ind. App. 586, 79 N. E. 524: 1566.
Ætna L. Ins. Co. v. Ward, 140 U. S. 76, 35 L. Ed. 371: 1050.
Afflick v. Streater, 125 Mo. App. 703, 103 S. W. 112: 992.
Agan v. McManus, 11 Johns. (N. Y.) 180: 1011.
Agate v. Morrison, 84 N. Y. 672: 352.
Agawan Bk. v. Strever, 18 N. Y. 502, 16 Barb. (N. Y.) 82: 1002.
Agnew v. United States, 165 U. S. 36, 17 S. Ct. 235: 3100, 3319, 3320.
Agricultural Ins. Co. v. Potts, 55 N. J. L. 158, 26 Atl. 27, 39 Am. St. Rep. 637: 1037.
Ahern v. Boyce, 19 Mo. App. 552: 965.
Ahern v. Boyce, 26 Mo. App. 558: 405.
Ahlman v. Meyer, 19 Neb. 63, 26 N. W. 584: 2470.
Aherns & O. U. Mfg. Co. v. Hoeher, 106 Ky. 692, 51 S. W. 194: 2463.
Ahrens v. State Bank, 3 S. C. 401: 1511.
Aikin v. St., 35 Ala. 399: 22, 1576.
Ainsworth v. Hutchins, 52 Vt. 554: 374.
Aiscough, Ex parte, 2 P. Wms. 591: 710, 711.
Aitken v. Mendenhall, 25 Cal. 213: 447.
Aitkin v. Young, 12 Pa. St. 15: 1607, 1612.
Ajam Goolam Hassen Co. v. Union M. Ins. Co., 70 Law J. P. C. 34, 80 Law T. 366: 1051.
Akers v. Demond, 103 Mass. 322: 640.
Akers v. Shoemaker, 31 Ky. Law Rep. 482, 102 S. W. 842: 945.

[References are to pages.]

Akers & Inman v. Elk Cotton Mills, 116 Tenn. 141, 92 S. W. 760: 982.
Akin v. Bradley Engineering & Machinery Co., 51 Wash. 658, 99 Pac. 1038: 2953.
Akin v. Poffenberger (Tex. Civ. App.), 116 S. W. 615: 2234.
Alabama Consol. Coal & Iron Co. v. Vines, 151 Ala. 398, 44 South. 377: 1349.
Alabama Const. Co. v. Car & E. Co., 131 Ga. 365, 62 S. E. 160: 364.
Alabama G. S. R. Co. v. Arnold, 80 Ala. 600, 2 South. 337: 1642.
Alabama G. S. R. Co. v. Bailey, 112 Ala. 167, 20 South. 313: 589.
Alabama G. S. R. Co. v. Hill, 93 Ala. 514, 9 South. 722: 1277.
Alabama G. S. R. Co. v. Sanders. 145 Ala. 449, 40 South. 402: 632, 2366, 2510, 2511.
Alabama Lumber Co. v. Cross, 152 Ala. 562, 44 South. 563: 1849.
Alabama Nat. Bank v. Halsey, 109 Ala. 196, 19 South. 522: 2218.
Alabama O. & R. Co. v. Sun Co. (Tex.), 90 S. W. 202: 1998.
Alabama & V. R. Co. v. Fried, 81 Miss. 314, 33 South. 74: 417.
Albany City Bank v. Schermerhorn, 9 Paige (N. Y.), 372: 166.
Albany Land Co. v. Rickel, 162 Ind. 222, 70 N. E. 158: 143.
Albany Trust Co. v. Frothingham, 99 N. Y. S. 343, 50 Misc. Rep. 598: 1005.
Albee v. Hayden, 25 Minn. 267: 214.
Albermarle etc. Co. v. Worrell, 133 N. C. 93, 45 S. E. 359: 4.
Albers Com. Co. v. Sessel, 193 Ill. 153, 61 N. E. 1075: 640.
Albers Com. Co. v. Spencer, 205 Mo. 105, 103 S. W. 523: 892.
Albert v. Bleeker St. R. Co., 2 Daly (N. Y.), 389: 1244.
Alberts v. Husemetter, 77 Neb. 699, 110 N. W. 657: 734.
Alberts v. Village of Vernon, 96 Mich. 549, 55 N. E. 1022: 2914.
Albertson v. Lewis, 132 Iowa, 243, 109 N. W. 705: 1566, 1575.
Albin v. Chicago etc. R. Co., 103 Mo. App. 308, 77 S. W. 153: 1509.
Albin v. Lord, 39 N. H. 196, 205: 1060, 1099.
Albion v. Maples Lake, 71 Minn. 503, 74 N. W. 282: 394.
Albion v. Smith, 19 S. D. 421, 103 N. W. 655: 2.
Albrecht v. Walker, 73 Ill. 69: 74.
Albright v. Atchison etc. R. Co., 137 Iowa, 631, 115 N. W. 219: 2968.
Albright v. Brown, 23 Neb. 136, 36 N. W. 297: 2981.
Albright v. Erickson (Okla.), 102 Pac. 112: 2116.
Alcock v. Royal Exchange Ins. Co., 13 Ad. & El. (N. S.) 292: 417.
Alcott v. Boston Steam Flour Mill Co., 11 Cush. (Mass.) 91: 1872.
Alden v. Pearson, 3 Gray. (Mass.), 342: 1297, 1321.
Alder v. Savill, 5 Taunt. 454: 1906.
Aldenhoven v. St., 42 Tex. Cr. App. 6, 56 S. W. 914: 3323.
Alderman v. French, 1 Pick. (Mass.) 1: 1418, 1419.
Alderman v. People, 4 Mich. 414: 320, 321.
Alderson v. Com., 25 Ky. Law Rep. 32, 74 S. W. 679: 112.
Alderton v. Wright, 81 Mich. 294, 45 N. W. 968: 924.
Aldrich v. Dunham, 16 Ill. 404: 1174.
Aldrich v. Howard, 7 R. I. 87, 8 R. I. 246: 1365.
Aldridge v. Mardoff, 32 Tex. 205: 2007.
Aleson v. Aleson, 2 Lee, 576: 710, 712.
Alexander v. Blackman, 26 App. D. C. 541: 879.
Alexander v. Brockett, 1 Cranch C. C. (U. S.) 505: 65.

[References are to pages.]

Alexander v. Burchfield, 7 Man. & G. 1061: 1000, 1007, 1008.
Alexander v. Denaveaux, 53 Cal. 663, 59 Cal. 476: 214.
Alexander v. Dutton, 58 N. H. 282: 986.
Alexander v. Dunn, 5 Ind. 122: 136, 138, 166, 1824, 1866.
Alexander v. Gardiner, 14 R. I. 15: 1630, 1648.
Alexander v. Gardner, 1 Bing. N. Cas. 671: 980.
Alexander v. Harrison, 2 Ind. App. 47, 48 N. E. 119: 216.
Alexander v. Harrison, 38 Mo. 258: 1500, 1501.
Alexander v. Jamison, 5 Binn. (Pa.) 238: 1854, 1855, 1859.
Alexander v. Knox, 7 Ala. 503: 298.
Alexander v. Mount Sterling, 71 Ill. 366: 1288.
Alexander v. Oshkosh, 33 Wis. 277: 96.
Alexander v. Pennsylvania Co., 48 Ohio St. 623, 30 N. E. 69: 889.
Alexander v. Southey, 5 Barn. & Ald. 247: 1203.
Alexander v. St., 3 Okl. Cr. App. 478, 106 Pac. 988: 3306.
Alexander v. St., 21 Tex. App. 407: 1679.
Alexander v. Thomas, 25 Ind. 268: 1426, 1882.
Alexander v. Thompson, 42 Minn. 498, 44 N. W. 534: 621.
Alexander v. U. S., 138 U. S. 353, 34 L. Ed. 954: 310.
Alexander v. U. S., 201 U. S. 117, 50 L. Ed. 686: 2117a.
Alexander v. Wade, 107 Mo. App. 321, 80 S. W. 917: 1976.
Alexander v. Williamson, 86 Ga. 13, 12 S. E. 182: 2038.
Alexandre v. Atlantic C. L. R. Co., 144 N. C. 93, 56 S. E. 697: 1172.
Alexis v. U. S., 129 Fed. 60, 63 C. C. A. 502: 359.
Alford v. Vincent, 53 Mich. 555: 594.
Alfred v. Fitzjames, 3 Esp. 3: 959, 966.
Alfred v. St., 37 Miss. 296: 87, 88.
Alfred v. St., 3 Swan (Tenn.), 581: 82.
Alft v. City of Clintonville, 126 Wis. 334, 105 N. W. 561: 1648.
Alger v. Merritt, 16 Iowa, 121: 2005, 2006, 2023.
Alger v. Thompson, 1 Allen (Mass.), 453: 1861, 1866.
Algheri v. St., 25 Miss. 584: 1773, 1777, 1781.
Algier v. Steamer Maria, 14 Cal. 167: 70.
Alhambra Addition Water Co. v. Richardson, 72 Cal. 598, 14 Pac. 379: 1962.
Allan v. Gripper, 2 Cromp. & G. 218: 1074.
Allan v. Wanamaker, 31 N. J. L. 370: 1577.
Allard v. Smith, 2 Metc. (Ky.) 297: 1883.
Alleghany Iron Co. v. Teaford, 96 Va. 372, 31 S. E. 525: 792.
Allen's Admrs. v. Allen's Admrs., 79 Vt. 173, 64 Atl. 1110: 633.
Allen v. Aldrich, 29 N. H. 63: 1833, 1841, 1945.
Allen v. Allen, 58 Wis. 202: 1064.
Allen v. Baxter, 42 Wash. 434, 85 Pac. 26: 2065.
Allen v. Beet & Sugar Co., 75 Neb. 423, 106 N. W. 469: 876.
Allen v. Blunt, 2 Woodb. & M. 121: 1835, 1893, 1895.
Allen v. Bodine, 6 Barb. (N. Y.) 383: 459.
Allen v. Bond, 112 Ind. 523, 14 N. E. 492: 2025.
Allen v. Bryson, 67 Iowa, 591, 25 N. W. 820, 56 Am. Rep. 358: 961.
Allen v. Caldwell Ward & Co., 149 Ala. 293, 42 South. 855: 954, 1400.
Allen v. Cowan, 28 Barb. (N. Y.) 99: 1395.
Allen v. Davison, 16 Ind. 416: 1954.

[References are to pages.]

Allen v. Durham Trac. Co., 144 N. C. 288, 56 S. E. 942: 2650.
Allen v. Ferguson, 18 Wall. (U. S.) 13: 1030, 1933.
Allen v. Galpin, 9 Barb. (N. Y.) 246; 901.
Allen v. Gillum, 16 Ind. 234: 2034.
Allen v. Gray, 11 Conn. 95: 181.
Allen v. Hancock, 16 Vt. 230: 1260.
Allen v. Hartford L. Ins. Co., 72 Conn. 693, 45 Atl. 955: 312, 336.
Allen v. Hill, 16 Cal. 113: 2017.
Allen v. Ins. Co., 72 Conn. 693, 42 Atl. 955: 311.
Allen v. Kirk, 81 Iowa, 658, 47 N. W. 906: 432.
Allen v. Levy, 59 Miss. 613: 2074.
Allen v. Milwaukee M. Ins. Co., 106 Mich. 204, 64 N. W. 15: 1041.
Allen v. St., 60 Ala. 19: 1763.
Allen v. St., 73 Ala. 23: 2066.
Allen v. St., 111 Ala. 80, 20 South. 490: 1742.
Allen v. St., 134 Ala. 159, 32 South. 318: 104, 106, 128.
Allen v. St., 146 Ala. 61, 42 South. 1006: 1747.
Allen v. St., 70 Ark. 22, 68 S. W. 28: 131.
Allen v. St., 51 Ga. 264: 8.
Allen v. St., 61 Ga. 166: 1892.
Allen v. St., 54 Ind. 461: 8, 10.
Allen v. St., 61 Miss. 627: 2102.
Allen v. St., 10 Ohio St. 287: 531.
Allen v. St., 1 Tex. App. 514: 1476.
Allen v. St., 16 Tex. App. 237: 1772.
Allen v. St., 85 Wis. 22, 54 N. W. 999: 1918.
Allen v. Steiger, 17 Colo. 552, 31 Pac. 226: 1290.
Allen v. U. S., 115 Fed. 3, 52 C. C. A. 597: 608.
Allen v. Willard, 57 Pa. St. 374: 1260.
Allen v. Woodson, 50 Ga. 53, 70: 1559.
Allender v. Chicago etc. R. Co., 37 Iowa, 264: 1241, 2690.
Alleway v. Rowden, 2 Show. 422: 110, 128.
Alley v. Howell, 141 N. C. 113, 53 S. E. 821: 2062.
Allin v. Whittemore, 171 Mass. 259, 50 N. E. 618: 472, 495.
Allis v. Leonard, 58 N. Y. 288: 1550, 1551, 1650.
Allison v. Com., 99 Pa. St. 17: 85, 91.
Allison v. St., 45 Ill. 37: 1908.
Allison v. So. Ry. Co., 129 N. C. 336, 40 S. E. 91: 2797.
Allsworth v. Interstate Ry. Co., 27 R. I. 106, 60 Atl. 834: 6.
Allyn v. Boston etc. R. Co., 105 Mass. 77: 1260, 1268.
Alpaugh v. Wood, 53 N. J. L. 638, 23 Atl. 261: 282.
Alsobrook v. St., 126 Ga. 100, 54 S. E. 805: 341.
Alsop v. Magill, 4 Day (Conn.), 42: 1661.
Alspaugh v. The Ben Frank etc. Assn., 51 Ind. 271: 2042.
Alston v. Manning, Chase's Dec. 460: 18.
Alston v. St., 109 Ala. 51, 20 South. 81: 294.
Alt v. Chicago & N. W. R. Co., 5 S. D. 20, 57 N. W. 1126: 2021.
Althoff v. Transit Co., 204 Mo. 166, 102 S. W. 642: 1187, 2083.
Altkrug v. Horrowitz, 111 App. Div. 420, 97 N. Y. S. 716: 366.
Altman v. Wheeler, 18 Mich. 240: 1652.
Alton, City of, v. Eck, 122 Ill. App. 282: 2067, 2071.
Aluminum Co. of North America v. Ramsey, 89 Ark. 522, 117 S. W. 568: 2932.
Alvord v. Collins, 20 Pick. 418: 414.
Amadall v. Cement & L. Co., 165 Ind. 110, 74 N. E. 893: 926.
Ambrose v. McDonald, 53 Cal. 28: 213, 214.
Ambs v. Hill, 13 Mo. App. 585: 1160.

[References are to pages.]

American v. Bradford, 27 Cal. 360: 1954.
American v. Rimpert, 75 Ill. 228: 1551, 2151.
American Acc. Co. v. Reigart, 94 Ky. 547, 23 S. W. 191, 21 L. R. A. 651, 42 Am. St. Rep. 374: 252.
American Banana Co. v. United Fruit Co., 153 Fed. 943: 664.
American Bank v. Inloes, 7 Md. 380: 897.
American Bible Society v. Price, 115 Ill. 623, 632, 5 N. E. 126: 3028.
American Board of Commissioners of Foreign Missions, 102 Me. 72, 66 Atl. 215: 1161.
American Bridge Co. v. Glenmore Dis. Co. (Ky.), 107 S. W. 279: 2327.
American Bridge Works v. Pereira, 79 Ill. App. 90: 114.
American Car & F. Co. v. Hill, 226 Ill. 227, 80 N. E. 784: 387.
American Car Foundry Co. v. Brinkman, 146 Fed. 712, 77 C. C. A. 138: 634.
American Cent. Ins. Co. v. Antram, 88 Miss. 518, 41 South. 257: 1590.
American Central Ins. Co. v. Leake (Ky.), 104 S. W. 373: 2262, 2530.
American Contract Corp. v. Cross, 8 Bush. (Ky.) 472: 1201.
American Cred. Indem. Co. v. Wood, 73 Fed. 81, 19 C. C. A. 264: 1039.
American Exchange Bank v. Inloes, 7 Md. 380: 1380, 1390.
American Exp. Co. v. Parsons, 44 Ill. 312: 1576.
American Exp. Co. v. Sands, 55 Pa. St. 140: 1298, 1319, 1320, 1321, 1335.
American F. & M. Co. v. Brown (Tex. Civ. App.), 101 S. W. 856: 840.
American Freehold Land Mtg. Co. v. Brown (Tex. Civ. App.), 118 S. W. 1106: 2294, 2307, 2368, 2451.
American Fire Ins. Co. v. Brooks, 83 Md. 22, 34 Atl. 373: 1040.
American Fire Ins. Co. v. Sisk, 9 Ind. App. 305, 36 N. E. 659: 2043
American Ins. Co. v. Butler, 70 Ind. 1: 1553.
American Ins. Co. v. Canter, 1 Pet. 511: 18.
American Ins. Co. v. Mahone, 56 Miss. 180: 15, 95.
Am. Life Ins. v. Rosenagle, 77 Pa. St. 507: 686.
American Metal Co. v. Daugherty, 204 Mo. 71, 102 S. W. 538: 980.
American Mortgage Co. v. Sire, 92 N. Y. S. 1082, 102 App. Div. 396: 166.
American Nat. Bank v. First Nat. Bank, 41 Tex. Civ. App. 392, 92 S. W. 439: 874.
American Pub. Co. v. Gamble, 115 Tenn. 663, 90 S. W. 1005: 2444, 2445.
American Standard Jewelry Co. v. Hill & Son, 90 Ark. 78, 117 S. W. 781: 2982, 2985.
American States Security Co. v. Milwaukee Northern Ry. Co., 139 Wis. 199, 120 N. W. 844: 2141.
American Surety Co. v. Pauly, 72 Fed. 470, 18 C. C. A. 644: 338.
American Theater Co. v. Sigel-Cooper Co., 221 Ill. 145, 77 N. E. 588: 620.
American Tobacco v. Polisco, 104 Va. 777, 52 S. E. 563: 1667.
American Trans. Co. v. Moore, 5 Mich. 368: 1575.
Ames v. Gilmore, 59 Mo. 549: 1401.
Ames Merc. Co. v. Kimball S. S. Co., 125 Fed. 332: 348.
Amey v. Long, 9 East, 473: 201, 312, 315.
Amherst v. Hadley, 1 Pick. (Mass.) 38: 126, 138, 139.
Amick v. O'Hare, 6 Blackf. (Ind.) 258: 1576.

[References are to pages.]

Amidon v. Gaff, 24 Ind. 128: 1960.
Ammarat v. Turnpike, 13 Serg. & R. (Pa.) 210: 1136.
Ammerman v. Teeter, 49 Ill. 402: 1685.
Ammons v. St., 89 Miss. 369, 42 South. 165: 1770.
Amory v. Fellows, 5 Mass. 219: 379.
Amos v. Hughes, 1 Mood. & R. 464: 247, 248, 254.
Amsby v. Dickhouse, 4 Cal. 102: 1900.
Anarchists' Case (Spies v. People), 122 Ill. 1, 12 N. E. 865: 75.
Ancell v. Cape Girardeau, 48 Mo. 80: 1981.
Anchor Line v. Dater, 68 Ill. 369: 1307, 1339.
Anderson's Appeal, In re, 79 Conn. 535, 66 Atl. 7: 1542.
Anderson v. Albertsamm, 176 Mass. 87, 57 N. E. 215: 578.
Anderson v. Anderson, 126 Ind. 62, 27 N. E. 724: 1995.
Anderson v. Arpin Hardw. L. Co., 131 Wis. 34, 110 N. W. 788: 356.
Anderson v. Avis, 62 Fed. 227, 10 C. C. A. 347: 1550.
Anderson v. Bock, 15 How. (U. S.) 323: 1099.
Anderson v. Chicago, B. & Q. R. Co., 35 Neb. 95, 52 N. W. 840: 2316.
Anderson v Chicago Brass Co., 127 Wis. 273, 106 N. W. 1077: 1954.
Anderson v. City & Suburban Ry. Co., 42 Or. 505, 71 Pac. 659: 2649.
Anderson v. Dunn, 6 Wheat. (U. S.) 204: 181.
Anderson v. English, 121 Ala. 272, 25 South. 748: 407.
Anderson v. Great Northern Ry. Co., 15 Idaho, 513, 99 Pac. 91: 2954.
Anderson v. Green, 46 Ga. 361: 1901, 1917.
Anderson v. Hall, 87 N. C. 381: 217.
Anderson v. Hilker, 38 Wash. 632, 80 Pac. 848: 2328.
Anderson v. Hubble, 93 Ind. 570: 1960, 1968.
Anderson v. Imhoff, 34 Neb. 335, 51 N. W. 854: 406.
Anderson v. Kellar, 67 Ga. 58: 1217, 1223.
Anderson v. Kincheloe, 30 Mo. 520: 1547, 1596.
Anderson v. Lumber Co., 131 Wis. 34, 110 N. W. 788: 410.
Anderson v. Mammoth Mining Co., 33 Utah, 144, 93 Pac. 190: 2850.
Anderson v. McPike. 86 Mo. 293: 862, 1386, 1923.
Anderson v. Messenger, 146 Fed. 329, 77 C. C. A. 179, 7 L. R. A. (N. S.) 1094: 1941.
Anderson v. Morris, 12 Wis. 689: 1109.
Anderson v. Northern Pac. R. Co., 34 Mont. 181, 85 Pac. 884: 1280, 1667.
Anderson v. R. Co., 107 Ga. 500, 33 S. E. 644: 536.
Anderson v. Richardson, 92 Cal. 623, 28 Pac. 679: 1130.
Anderson v. Rome etc. R. Co., 54 N. Y. 334: 648.
Anderson v. Royal Exchange Assurance Co., 7 East, 38: 1053.
Anderson v. Russell, 34 Mich. 109: 529, 842.
Anderson v. Scholey, 114 Ind. 553, 17 N. E. 125: 1276.
Anderson v. St. Croix Lumber Co., 47 Minn. 24, 49 N. W. 407: 2047.
Anderson v. St., 104 Ala. 83, 16 South. 108: 370, 480.
Anderson v. St., 5 Ark. 444: 25, 126.
Anderson v. St., 14 Ga. 709: 75, 78, 130, 141, 142, 1539.
Anderson v. St., 42 Ga. 9: 1433.
Anderson v. St., 63 Ga. 675: 68.
Anderson v. St., 28 Ind. 22: 1820, 1823.
Anderson v. St., 104 Ind. 467, 5 N. E. 711: 1444, 1693, 1720, 1818, 3136.

[References are to pages.]

Anderson v. St., 15 Tex. App. 447: 1586.
Anderson v. St., 20 Tex. App. 312: 1694.
Anderson v. St., 53 Tex. Cr. R. 341, 110 S. W. 54: 3079.
Anderson v. St., 2 Wash. 183, 26 Pac. 267: 1829.
Anderson v. St., 133 Wis. 601, 114 N. W. 112: 3078, 3229.
Anderson v. Vallery, 39 Neb. 626, 58 N. W. 191: 2222.
Anderson v. Walsh, 189 N. Y. 159, 81 N. E. 764: 878, 1522.
Anderson v. Walter, 34 Mich. 113: 430.
Anderson v. Wasatch etc. R. Co., 2 Utah, 518: 93.
Anderson v. Webe, 62 Wis. 401, 22 N. W. 584: 1379.
Anderson v. White, 27 Ill. 57: 227.
Anderson Bridge Co. v. Applegate, 13 Ind. 399: 668.
Anderson Carriage Co. v. Bartley, 102 Me. 492, 67 Atl. 567: 1108.
Anderton v. Blais, 28 R. I. 78, 65 Atl. 602: 357.
Andrea v. Thatcher, 24 Wis. 471: 1645.
Andreas v. Ketcham, 77 Ill. 377: 1552.
Andregg v. Brunskill, 87 Iowa, 351, 54 N. W. 135: 1123.
Andregg v. Meisenheimer, 61 Mo. App. 434: 1123.
Andrews, Re, 14 C. B. 226: 174.
Andrews v. Andrews, 2 Johns. Cas. (N. Y.) 109: 191.
Andrews v. Costigan, 38 Mo. App. 29: 260.
Andrews v. Foster, 17 Vt. 556: 959, 966.
Andrews v. Frye, 104 Mass. 234: 325.
Andrews v. Graves, 1 Dillon C. C. (U. S.) 108: 876, 1669.
Andrews v. Hayden's Admrs., 88 Ky. 455, 11 S. W. 428: 356.
Andrews v. Ketcham, 77 Ill. 377: 1557.
Andrews v. Marshall, 26 Tex. 212: 1578.
Andrews v. Miles, 15 Weekl. Dig. (N. Y.) 290: 1475.
Andrews v. Parker, 48 Tex. 94: 1546.
Andrews v. Pond, 13 Pet. (U. S.) 72: 955, 957, 1013.
Andrews v. Runyan, 65 Cal. 629: 1545, 1599.
Andrews v. Smithwick, 20 Tex. 111: 1574.
Andrews v. Stubb Contracting Co., 100 Mo. App. 599, 75 S. W. 178: 1020.
Andrews v. Tinsley, 19 Ga. 303: 1860.
Andrieu, Succession of, 44 La. Ann. 103, 10 South. 388: 960.
Aneals v. People, 134 Ill. 401, 25 N. E. 1022: 1707.
Angell v. Rosenberg, 12 Mich. 241: 384.
Angelo v. People, 96 Ill. 209: 857.
Angier v. Western Ass'n Co., 10 S. D. 82, 71 N. W. 761, 66 Am. St. Rep. 685: 1650.
Anglo-French Co-op Soc., Re, 14 Ch. Div. 533: 1188.
Anhauser-Busch B. Assn. v. Hutmacher, 127 Ill. 652, 21 N. E. 626: 704.
Annacker v. Chicago, R. I. & P. Co., 81 Iowa, 267, 47 N. W. 68: 2141.
Annapolis & B. Short Line R. Co. v. Ross, 68 Md. 310, 11 Atl. 820: 2285.
Anne Arundel County Com'rs v. Carr, 111 Md. 141, 73 Atl. 668: 1261.
Annelly v. Saussure, 12 S. C. 488: 214.
Annesley v. Anglesea, 17 How. St. Tr. 1348: 535.
Annis v. Steamboat Louisa, 9 Mo. 629, 632: 1159.

[References are to pages.]

Anniston Elec. & Gas Co. v. Elwell, 144 Ala. 317, 42 South. 45: 1593.
Anon. v. Anon., 23 Beav. 273, 22 Beav. 481: 368.
Anon., 35 Ala. 226: 710, 712, 714.
Anon., 89 Ala. 291, 7 South. 100: 712.
Anon., Anderson, 272: 128.
Anon., 1 Brown (Penn.), 121: 40.
Anon., 1 Bro. (Penn.) 200: 25.
Anon., 2 Dall. (U. S.) 382: 31.
Anon., Dean & S. 333: 710, 712.
Anon., Dyer, 177 b. pl. (34): 39.
Anon., 1 Dyer, 37: 1849.
Anon., 2 Dyer, 176, a. pl. (27): 70.
Anon., 3 Dyer, 300 b. (35): 36.
Anon., 2 Freem. (Miss.) 107: 988.
Anon., 1 Hill (S. C.), 251: 292.
Anon., 1 Johns. (N. Y.) 314: 10.
Anon., 1 Pick. (Mass.) 196: 24.
Anon., 1 Salk. 153: 111, 116, 117.
Anschicks v. St., 6 Tex. App. 524: 1909, 1914.
Anson v. Bailey, Bul. N. P. 276: 1011.
Anson v. Dwight, 18 Iowa, 241: 73.
Anthony v. Bartholow, 69 Mo. 186: 1619.
Anthony v. Cass Co. Home Tel. Co. (Mich.), 130 N. W. 659: 2894.
Anthony v. Mercantile Mut. Acc. Assn., 162 Mass. 314, 38 N. E. 973, 26 L. R. A. 406: 1044.
Anthony v. Smith, 4 Bosw. (N. Y.) 503: 589, 1824.
Anthony v. Stinson, 4 Kan. 221: 1696.
Antonian v. So. Pac. Ry., 9 Cal. App. 718, 100 Pac. 877: 1581, 2948.
Anvil Min. Co. v. Humble, 153 U. S. 540, 38 L. Ed. 814: 1073.
App. v. St., 90 Ind. 73: 2092.
Appel v. Cooper Ins. Co., 76 Ohio St. 52, 80 N. E. 955, 10 L. R. A. (N. S.) 674: 1198.
Apperson v. Logwood, 12 Heisk. (Tenn.) 262: 82.
Applegate v. Boyles, 10 Ind. 435: 124.
Appleman v. Sporting Goods Co., 64 Mo. App. 71: 871.
Appleton v. Nantucket, 121 Mass. 161: 1349.
Apthorp v. Comstock, 2 Paige (N. Y.), 482: 401.
Arbuckle v. Biederman, 94 Ind. 169: 2022.
Arbuckle v. Templeton, 65 Vt. 205, 25 Atl. 1095: 312.
Archibald v. Davis, 4 Jones L. 133: 1421.
Archibald v. Thomas, 3 Cow. (N. Y.) 289: 957.
Archer, In re, 134 Mich. 408, 96 N. W. 442: 209.
Arding v. Flower, 8 Term R. 534: 210, 211.
Argabright v. St., 62 Neb. 402, 87 N. W. 146: 3275.
Argent v. Darrell, 2 Salk. 648: 70.
Argotsinger v. Vines, 82 N. Y. 308: 1096.
Arkadelphia Co. v. Henderson, 84 Ark. 382, 105 S. W. 882: 2856, 2862.
Arkadelphia Co. v. Whitted, 81 Ark. 247, 99 S. W. 697: 2861.
Arkansas City v. Payne, 80 Kan. 353, 102 Pac. 781: 2923.
Arkansas etc. Ins. Co. v. Woolverton (Ark.), 102 S. W. 226: 407.
Arkansas etc. R. Co. v. Sanders (Ark), 99 S. W. 1109: 390.
Arkansas Mo. Zinc Co. v. Patterson, 79 Ark. 506, 96 S. W. 170: 982.
Arkansas Mut. Ins. Co. v. Witham (Ark.), 101 S. W. 721: 1038.
Arkansas Tel. Co. v. Ratteree, 57 Ark. 429, 21 S. W. 1059: 1258.
Arkansas & L. Ry. Co. v. Stroude, 82 Ark. 117, 100 S. W. 760: 2334, 3000.
Arkwright Mills v. Machinery Co., 145 Fed. 783: 996.
Armistead v. Com., 11 Leigh (Va.), 657: 79, 81, 86, 87.
Armleder v. Lieberman, 33 Ohio St. 77: 1824, 1831.

[References are to pages.]

Armor v. St., 125 Ga. 3, 53 S. E. 815: 98.
Armory v. Fellows, 5 Mass. 219: 376.
Armour v. Hahn, 4 Sup. Ct. Rep. (U. S.) 433: 1279.
Armour & Co. v. Carlos, 147 Fed. 721: 1244.
Armour & Co. v. Russell, 144 Fed. 614: 1590.
Armour Pack. Co. v. Produce Co. (Ala.), 39 South. 680: 1648.
Armsby v. People, 2 Thomp. & C. (N. Y.) 157: 57.
Armstead v. Mendenhall, 83 Minn. 136, 85 N. W. 929: 2659.
Armstrong v. Medbury, 67 Mich. 250, 34 N. W. 566: 2899.
Armstrong v. St., 30 Fla. 170, 11 South. 618: 1795.
Arnd v. Amling, 53 Md. 192: 297.
Arnd v. Aylesworth, 136 Iowa, 297, 111 N. W. 407: 1501.
Arndt v. Harshaw, 53 Wis. 269, 10 N. W. 390: 2497.
Arnold v. Arnold, 20 Iowa, 273: 122.
Arnold v. Com., 80 Ky. 300, 44 Am. Rep. 480: 152.
Arnold v. Norton, 25 Conn. 92: 1144.
Arnold v. Pfontz, 117 Pa. 103, 11 Atl. 871: 356.
Arnold v. Producers Fruit Co., 141 Cal. 738, 75 Pac. 326: 70, 2329.
Arnold v. Reed, 162 Mass. 438, 38 N. E. 1132: 1493.
Arnold v. Sedalia Nat. Bank, 100 Mo. App. 474, 74 S. W. 1038: 1304.
Arnold v. Skaggs, 35 Cal. 684: 2027, 2030.
Arnold v. St., 23 Ind. 170: 1745.
Arnold v. St., 38 Tex. Cr. R. 1, 40 S. W. 734: 41, 43.
Arnold v. Waltz, 53 Iowa, 706, 6 N. W. 40, 36 Am. Rep. 248: 886.
Arnott v. Standard Assn., 57 Conn. 86, 17 Atl. 361, 3 L. R. A. 69: 1407, 1412.
Arnwine v. St., 54 Tex. Cr. R. 213, 114 S. W. 796: 3237, 3280, 3287.
Arrington v. Cherry, 10 Ga. 434: 1659, 1661.
Arrowsmith v. Durrell, 14 La. Ann. 849: 1094.
Arthur v. Commissioners, 67 Ga. 221, 224: 267.
Arthur v. Texas & P. R. Co., 204 U. S. 505, 51 L. Ed. 590: 1334.
Arthur v. Wallace, 8 Kan. 267: 1965.
Artope v. Goodall, 53 Ga. 318: 546, 551.
Artz v. Chicago etc. R. Co., 44 Iowa, 284: 646.
Arundel v. Phipps, 10 Ves. 145: 1396.
Asay v. Hay, 89 Pa. St. 77: 356, 359.
Asbury v. Flesher, 11 Mo. 610: 971.
Asbury Ins. Co. v. Warren, 66 Me. 523: 75.
Ascanyan v. Winchester Repeating Arms Co., 103 U. S. 261, 26 L. Ed. 539: 281.
Ash v. Clark, 32 Wash. 390, 73 Pac. 351: 2209, 3045.
Ash v. Marlow, 20 Ohio, 119, 129: 1210, 1217, 1227, 1230.
Ash v. Savage, 5 N. H. 545: 1397.
Ash v. St., 56 Ga. 583: 141.
Ashby v. Bates, 15 Mees. & W. 589: 242, 252, 254.
Ashby Brick Co. v. Ely & Walker D. G. Co., 151 Ala. 272, 44 South. 96: 1110, 1489.
Asher v. Asher, 141 Ky. 268, 132 S. W. 415: 1526.
Asher v. Helton, 31 Ky. Law Rep. 9, 101 S. W. 350: 1978.
Ashing v. Miles, 16 Ind. 329: 245, 255.
Ashland etc. St. Ry. Co. v. Hoffman, 26 Ky. Law Rep. 778, 82 S. W. 556: 247.
Ashlock v. St., 16 Tex. App. 14: 1705.
Ashton v. Thompson, 28 Minn. 330, 9 N. W. 876: 2001.
Ashurst v. Martin, 9 Port. (Ala.) 566: 1393.
Ashworth v. Kittridge, 12 Cush. (Mass.) 193: 850, 851.

[References are to pages.]

Ashworth v. St., 19 Tex. App. 182: 1604.
Askew v. Reynolds, 1 Dev. & Bat. (N. C.) 367: 1395.
Askew v. Silman, 95 Ga. 678, 22 S. E. 573: 1145.
Aspinwall v. Knox County, 18 Ind. 372: 2045.
Astley v. Capron, 89 Ind. 167: 1968.
Astley v. Younge, 2 Burr. 807: 863.
Atlas Min. Co. v. Johnston, 23 Mich. 36: 59, 93, 94, 95.
Atley v. Shaw, 4 Yeates (Pa.), 236: 31.
Atchinson v. Byrnes, 22 Kan. 65: 1978.
Atchison v. Everitt, Cowp. 389: 378.
Atchison v. McCulloch, 5 Watts (Pa.), 13, 15: 1113.
Atchison v. McKinnie, 233 Ill. 106, 84 N. E. 208: 2271.
Atchison v. Morris, 11 Fed. 365: 210.
Atchison v. St., 3 Okl. Cr. App. 295, 105 Pac. 387: 3244, 3265, 3290.
Atchison v. St., 13 Lea (77 Tenn.), 275: 1535.
Atchison etc. R. Co. v. Adcock, 38 Colo. 369, 88 Pac. 180: 1575.
Atchison etc. R. Co. v. Allen, 75 Kan. 190, 88 Pac. 966, 10 L. R. A. (N. S.) 576: 1962.
Atchison etc. R. Co. v. Baumgartner, 74 Kan. 148, 85 Pac. 822: 1257.
Atchison etc. R. Co. v. Blackshire, 10 Kan. 477: 426, 427, 428, 429, 453.
Atchison etc. R. Co. v. Brassfield, 51 Kan. 167, 32 Pac. 814: 569.
Atchison etc. R. Co. v. Briggs, 2 Kan. App. 154, 43 Pac. 289: 488.
Atchison etc. R. Co. v. Calhoun, 18 Okl. 75, 89 Pac. 207: 1636.
Atchison etc. R. Co. v. Cone, 37 Kan. 567, 15 Pac. 499: 1956.
Atchison etc. R. Co. v. Dickens, 7 Ind. T. 16, 103 S. W. 750: 895.
Atchison etc. R. Co. v. Franklin, 23 Kan. 75: 94.
Atchison etc. R. Co. v. Hughes, 55 Kan. 491, 40 Pac. 919: 1267.
Atchison etc. R. Co. v. Johnson, 3 Okl. 41, 41 Pac. 641: 1952.
Atchison etc. R. Co. v. Lawler, 40 Neb. 356, 58 N. W. 968: 405.
Atchison etc. R. Co. v. Madden, Sykes & Co., 46 Tex. Civ. App. 597, 103 S. W. 1193: 1331.
Atchison etc. R. Co. v. Morley (Tex. Civ. App.), 25 S. W. 478: 878.
Atchison etc. R. Co. v. Morris, 65 Kan. 532, 70 Pac. 651: 2257.
Atchison etc. R. Co. v. Nation & Slavens (Tex. Civ. App.), 92 S. W. 823: 2251.
Atchison etc. R. Co. v. Plunkett, 25 Kan. 188: 1655.
Atchison etc. R. Co. v. Shaw, 56 Kan. 519, 43 Pac. 1119: 1951.
Atchison etc. R. Co. v. Stanford, 12 Kan. 354: 639, 1256.
Atchison etc. R. Co. v. Thul, 32 Kan. 255, 4 Pac. 352, 49 Am. Rep. 484: 718, 1696.
Atchison etc. R. Co. v. Wagner, 19 Kan. 335, 339: 2055.
Atchison etc. R. Co. v. Washburn, 5 Neb. 117: 1324.
Atha v. Jewell, 3 N. J. Law Journal 56: 1493.
Atherton v. Johnson, 2 N. H. 31: 1096.
Atherton v. Sugar Creek etc. Co., 67 Ind. 334: 1524.
Atherton v. Village of Bancroft, 114 Mich. 241, 72 N. W. 208: 2923.
Atkin v. St., 16 Ark. 568: 408.
Atkins v. Banvell, 2 East, 505: 959, 960, 969, 971.
Atkins v. Gladwish, 27 Neb. 816, 44 N. W. 37: 2176.
Atkins v. Nicholson, 31 Mo. 488: 1576.
Atkins v. St., 60 Ala. 45: 80.
Atkins v. St., 16 Ark. 568: 77, 1855, 1861, 1876.

[References are to pages.]

Atkins v. St., 119 Tenn. 458, 105 S. W. 353, 13 L. R. A. (N. S.) 1031: 2148, 3106, 3234.
Atkinson v. Allen, 12 Vt. 619: 71.
Atkinson v. Carter, 101 Mo. App. 477, 74 S. W. 502: 1489.
Atkinson v. Lester, 2 Ill. 407: 1576.
Atkinson v. St., 112 Ga. 411, 37 S. E. 747: 64.
Atlanta v. Perdue, 53 Ga. 608: 1289.
Atlanta & W. P. R. Co. v. Hudson, 2 Ga. App. 352, 58 S. E. 500: 1690, 1693.
Atlanta Consol. St. Ry. Co. v. Bates, 103 Ga. 333, 30 S. E. 41: 2645.
Atlanta Glass Co. v. Morzet, 88 Ga. 43, 13 S. W. 833: 878.
Atlanta Ice & Coal Co. v. Mixon, 126 Ga. 457, 55 S. E. 237: 387.
Atlantic C. L. R. Co. v. Caple, 110 Va. 514, 66 S. E. 855: 2612.
Atlantic C. L. R. Co. v. Crosby, 53 Fla. 400, 43 South. 318: 1651.
Atlantic etc. R. Co. v. Ayres, 53 Ga. 12: 1266.
Atlantic etc. R. Co. v. Cordele, 125 Ga. 373, 54 S. E. 155: 741.
Atlantic etc. R. Co. v. Crosby, 53 Ala. 400, 43 South. 318: 872.
Atlantic etc. R. Co. v. Hudson, 2 Ga. App. 352, 58 S. E. 500: 1540.
Atlantic etc. R. Co. v. Johnson, 127 Ga. 392, 56 S. E. 394: 287.
Atlantic etc. R. Co. v. Powell, 127 Ga. 805, 55 S. E. 1006, 9 L. R. A. (N. S.) 769: 453, 1589.
Atlantic etc. R. Co. v. Rieger, 95 Va. 418, 28 S. E. 590: 120.
Atlantic etc. R. Co. v. Smith, 2 Ga. App. 294, 58 S. E. 542: 1641.
Atlantic etc. R. Co. v. Taylor, 125 Ga. 454, 54 S. E. 622: 1870.
Atty. Gen. v. Ellis, 198 Mass. 91, 84 N. E. 490, 15 L. R. A. (N. S.) 1120: 1093.
Atty. Gen. v. Fadden, 1 Price, 403: 716.
Atty. Gen. v. Hitchcock, 1 Exch. 91: 451, 472, 473.
Atty. Gen. v. Le Merchant, 2 T. R. 203: 674.
Atty. Gen. v. Marbury, 141 Mich. 31, 104 N. W. 324, 113 Am. St. Rep. 512: 1117.
Atty. Gen. v. Parsons, 2 Mee. & W. 23: 31.
Atty. Gen. v. Plate Glass Co., 1 Anstr. 39: 850.
Attwood v. Scott, 99 Mass. 177: 190.
Atwater v. Schenck, 9 Wis. 160: 1121.
Atwell v. Miller, 6 Md. 11: 675.
Atwood v. Clark, 2 Me. 249: 1171.
Atwood v. Cornwall, 28 Mich. 336, 342: 1181.
Atwood v. Dearborn, 1 Allen (Mass.), 483: 540.
Atwood v. Emery, 1 Com. Bench. (N. S.)110: 1170.
Atwood v. Impson, 20 N. J. Eq. 150: 513.
Atwood v. Reliance Transportation Co., 9 Watts (Pa.), 87: 1321.
Atwood v. Small, 1 Man. & Ryl. 246: 1485.
Atwood v. Weems, 99 U. S. 183: 116.
Audley v. Townsend, 96 N. Y. S. 439, 49 Misc. R. 23: 216.
Auerbach v. Peetsch, 18 N. Y. S. 452: 266.
Aufencamp v. Smith, 96 Ind. 328: 647.
Augur Steel etc. Co. v. Whittier, 117 Mass. 451: 670.
Augusta etc. R. Co. v. McDade, 105 Ga. 134, 31 S. E. 420: 64.
Augusta F. S. R. Co. v. Randall, 85 Ga. 297, 11 S. E. 706: 811.
Auld v. Hepburn, 1 Cranch C. C. 122: 245, 252, 253.
Aull Savings Bank v. Aull, 80 Mo. 199: 620.
Ault v. Sloan, 4 Iowa, 508: 1607.

[References are to pages.]

Aultman & Taylor Co. v. Shelton, 90 Iowa, 288: 1951.
Aultman E. & T. Co. v. Boyd, 21 S. D. 303, 112 N. W. 151: 1522.
Aurora v. Cobb, 21 Ind. 493: 248, 249, 252, 439, 495, 516.
Aurora v. Hillman, 90 Ill. 62: 364.
Aurora Branch, R. Co. v. Grimes, 13 Ill. 585: 1260.
Aurora, City of, v. Plummer, 122 Ill. App. 143: 339.
Aurora Fire Ins. Co. v. Johnson, 46 Ind. 315: 2042, 2059.
Austin v. Appling, 88 Ga. 54, 13 S. E. 955: 1145.
Austin v. Austin, 45 Wis. 523: 776
Austin v. Baker, 12 Mod. 250: 1844.
Austin v. Cox, 60 Ga. 520: 68.
Austin v. Holland, 69 N. Y. 571: 1150.
Austin v. Hyndman, 119 Mich. 615, 78 N. W. 663: 2443.
Austin v. Keating, 21 Mo. App. 30: 965.
Austin v. Manchester etc. R. Co., 10 Com. Bench, 454: 1143.
Austin v. Robertson, 25 Minn. 431: 624.
Austin v. Secrest, 91 N. C. 214: 689.
Austin v. St., 42 Tex. 355: 1838.
Austin v. Talk, 20 Tex. 164: 1577.
Austin v. Talk, 26 Tex. 127: 1993.
Austin v. Thompson, 45 N. H. 113: 689.
Austin v. Transit Co., 115 Mo. App. 146, 91 S. W. 450: 1590.
Austin v. Whitcher, 133 Iowa, 733, 110 N. W. 910: 727.
Austin, City of, v. Com. Assn., 87 Tex. 380, 28 S. W. 528, 47 Am. St. Rep. 114: 891.
Austin, City of, v. Forbes (Tex. Civ. App.), 99 S. W. 132: 1670.
Austin etc. R. Co. v. McElmurry (Tex. Civ. App.), 33 S. W. 249: 567.
Austrian & Co. v. Springer, 94 Mich. 343, 54 N. W. 50, 34 Am. St. Rep. 350: 422.
Auternoltz v. R. Co., 193 Mass. 542, 79 N. E. 789: 647.
Auxier v. Herald, 29 Ky. Law Rep. 1093, 96 S. W. 915: 1098.
Aveline, Estate of, 53 Cal. 259: 1984.
Averett v. Brady, 20 Ga. 523: 1607.
Averill v. Wood, 78 Mich. 342, 44 N. W. 381: 2156.
Avery v. Adams, 69 Mo. 603: 673.
Avery v. Burrall, 118 Mich. 672, 77 N. W. 272: 2993.
Avery v. Chapman, 62 Iowa, 144, 17 N. W. 454: 2472.
Avery v. Clemons, 18 Conn. 306, 310: 1111.
Avery v. Mattice, 56 Hun, 639, 9 N. Y. S. 166, 132 N. Y. 601, 30 N. E. 1152: 483.
Avery v. St., 10 Tex. App. 192: 284.
Avery v. Stewart, 134 N. C. 287, 46 S. E. 519: 678.
Aveson v. Kinnaird, 6 East, 188: 566.
Awde v. Dixon, 6 Exch. 869: 1087.
Axiom Min. Co. v. Little, 6 S. D. 438, 61 N. W. 441: 1490.
Axtell v. Warden, 7 Neb. 186: 2033, 2034.
Aycrigg v. New York etc. R. Co., 30 N. J. L. 460: 1487.
Ayer v. Austin, 6 Pick. (Mass.) 225: 249, 251.
Ayer v. Hascall, 6 N. H. 352: 1909.
Ayers v. Commonwealth (Ky.), 108 S. W. 320: 3270, 3293.
Ayers v. Metcalf, 39 Ill. 307: 93.
Ayers v. St. Louis M. & S. E. R. Co. 124 Mo. App. 422, 101 S. W. 689: 1663.
Ayers v. St., 88 Ind. 275: 1694.
Ayers v. St., 21 Tex. App. 399: 1708, 1713.
Ayers v. Watson, 113 U. S. 594, 605: 1129, 1130.
Aylesworth v. St., 65 Ill. 301: 2105.

[References are to pages.]

Aylett v. Jewel, 2 W. Bl. 1299: 1882, 1885, 1908.
Aymar v. Beers, 7 Cow. (N. Y.) 705, 17 Am. Dec. 538: 999.
Ayrault v. Chamberlin, 33 Barb. (N. Y.) 229: 242, 251, 252, 277, 279, 396, 956.
Ayres v. Barr, 5 J. J. Marsh. (Ky.) 286: 9.
Ayrhart v. Willhelmy, 135 Iowa, 290, 112 N. W. 782: 1833, 1837, 1840.

B.

B. v. L., L. R., 1 Prob. & Div. 639: 710, 713.
B. & S. R. R. Co. v. Few's Ex'r, 94 Va. 82, 26 S. E. 406: 2949.
Babbitt v. Bumpus, 73 Mich. 331, 41 N. W. 417, 16 Am. St. Rep. 585: 1284.
Babcock v. Eckler, 24 N. Y. 623: 1400.
Babcock v. People, 13 Colo. 519, 22 Pac. 817: 491.
Babcock v. People, 15 Hun (N. Y.), 347: 122, 603.
Babour v. Fullerton, 36 Pa. St. 105: 1001.
Babson v. Rockport, 101 Mass. 93: 1244.
Bacchus v. St., 18 Tex. App. 15: 1572.
Bachmer v. Detroit Free Press Co., 94 Mich. 7, 53 N. W. 822, 34 Am. St. Rep. 318: 1407.
Backes v. Madsen, 86 Neb. 509, 125 N. W. 1069: 2983.
Backs v. St., 75 Neb. 603, 106 N. W. 787: 158.
Backus v. Gallentine, 76 Ind. 367: 2077.
Backus v. Taylor, 84 Ind. 503: 1151.
Bacon v. Brown, 3 Bibb (Ky.), 35: 994.
Bacon v. Charlton, 7 Cush. (Mass.) 581: 566.
Bacon v. Hanna, 137 N. Y. 379, 33 N. E. 303, 20 L. R. A. 495: 1004.
Bacon v. Towne, 4 Cush. (Mass.) 217: 1210.
Badgett v. Jordan, 32 Ark. 154: 1982.
Badlam v. Tucker, 1 Pick. (Mass.) 389: 1396.
Baehler v. Consolidated Ranch Co., 31 Kan. 502, 3 Pac. 343: 1964.
Baer v. Rooks, 50 Fed. 898, 2 C. C. A. 76: 1636.
Baer v. Sleicher, 153 Fed. 129, 82 C. C. A. 281: 1422.
Bagby v. Emberson, 79 Mo. 139: 1982.
Bagg v. Jerome, 7 Mich. 145: 1392.
Bagley v. Ludlow, 41 Vt. 425: 1287.
Bagley v. Manson, 69 Vt. 175, 37 Atl. 285: 718.
Bagley v. New York, N. H. & H. R. Co., 165 Mass. 160, 42 N. E. 571: 1066.
Bagley v. Peddie, 5 Sandf. S. C. (N. Y.) 192: 941.
Bagnell Timber Co. v. Missouri K. & T. R. Co., 180 Mo. 420, 79 S. W. 1130: 1510.
Bahrman v. Terry, 31 Colo. 155, 71 Pac. 1118: 289.
Baier v. Berberich, 85 Mo. 50; affirmed, 13 Mo. App. 587: 630, 1974.
Baikie v. Chandless, 3 Camp. 19: 1283, 1284.
Bailey v. Beck, 21 Kan. 462: 1883.
Bailey v. Bodenham, 16 Com. B. (N. S.) 288, 33 L. J. (C. P.) 252: 1007.
Bailey v. Carlton, 43 Colo. 4, 95 Pac. 542: 2235, 2236.
Bailey v. Cascade Timber Co., 35 Wash. 295, 77 Pac. 35: 1999.
Bailey v. City of Centerville, 108 Iowa, 20, 78 N. W. 831: 2913.
Bailey v. Gibbs, 6 Mo. 45: 969.
Bailey v. Gilman Bank, 99 Mo. App. 571, 74 S. W. 874: 1084.
Bailey v. Hyde, 3 Conn. 463: 1418.

[References are to pages.]

Bailey v. Joy, 132 Mass. 356: 5.
Bailey v. Kimball, 26 N. H. 351: 1487, 1506.
Bailey v. Landingham, 52 Iowa, 415, 3 N. W. 460: 2025.
Bailey v. Macaulay, 13 Q. B. 815: 136.
Bailey v. Marden, 193 Mass. 277, 79 N. E. 257: 964.
Bailey v. Pool, 13 Ired. L. (N. C.) 404: 526.
Bailey v. Porter, 14 Mees. & W. 440: 1008.
Bailey v. St., 9 Tex. App. 98: 551, 852.
Bailey v. St., 37 Tex. Cr. R. 579, 40 S. W. 281: 768.
Bailey v. St., 50 Tex. Cr. R. 398, 97 S. W. 694: 1772.
Bailey v. Taylor, 11 Conn. 531: 1082.
Bailey v. Trumbull, 31 Conn. 581: 65, 129.
Bailey v. Walton, 24 S. D. 118, 123 N. W. 701: 2380.
Bailey Co. v. West Lumber Co., 1 Ga. App. 398, 58 S. E. 120: 1079.
Bailey & Carney Buggy Co. v. Guthrie, 1 Ga. App. 350, 58 S. E. 103: 2067.
Baillie v. Inchiquin, 1 Esp. 435: 1031.
Bain, Ex parte, 121 U. S. 1, 30 L. Ed. 849: 2114.
Bain v. Bain, 150 Ala. 453, 43 South. 562: 621.
Bain v. Doran, 54 Pa. St. 124: 1607.
Bain v. St., 74 Ala. 38: 1757.
Bain v. Walsh, 85 Me. 108, 26 Atl. 101: 334.
Bainbridge v. St., 30 Ohio St. 265: 1828.
Bainbridge v. Wilcox, 1 Baldw. (U. S.) 536: 1179.
Baird v. Boehner, 77 Iowa, 622, 42 N. W. 454: 2265.
Baird v. Chicago etc. R. Co., 55 Iowa, 121, 7 N. W. 460: 1960.
Baird v. Chicago etc. R. Co., 61 Iowa, 359, 13 N. W. 731, 16 N. W. 207: 1966.
Baird v. Cochran, 4 Serg. & R. (Pa.) 397: 298.
Baird v. Daly, 68 N. Y. 547: 440.
Baird v. Mayor, 74 N. Y. 382: 2, 4.
Baird v. People ex rel. Wenderlandt, 66 Ill. App. 671: 3125.
Baird v. Planque, 1 Fost. & Fin. 344: 1146.
Baird v. Reynolds, 99 N. C. 469, 6 S. E. 377: 919.
Baird v. St., 38 Tex. 599: 146.
Baird v. St., 51 Tex. Cr. R. 322, 101 S. W. 991: 3215.
Bakeman v. Rose, 14 Wend. (N. Y.) 110: 514.
Bakeman v. Rose, 18 Wend. (N. Y.) 146: 515, 521.
Baker v. Baker, 2 S. D. 261, 49 N. W. 1064, 39 Am. St. Rep. 776: 1022.
Baker v. Borough of North East, 151 Pa. 234, 24 Atl. 1079: 1347.
Baker v. Brinson, 9 Rich. L. (S. C.) 102: 1298, 1321, 1322, 1324, 1326, 1327.
Baker v. Com., 106 Ky. 212, 50 S. W. 54: 289.
Baker v. D. Appleton & Co., 187 N. Y. 548, 80 N. E. 1104: 1525.
Baker v. Harris, 1 Winst. (N. C.) 277: 43, 88, 144, 145.
Baker v. Hornik, 57 S. C. 313, 35 S. E. 524: 2464.
Baker v. Irish, 172 Pa. 528, 33 Atl. 558: 879.
Baker v. Jacobs, 64 Vt. 197, 23 Atl. 588: 1841.
Baker v. Joseph, 16 Cal. 173: 498, 630, 2026, 2027.
Baker v. Lyman, 53 Ga. 339: 244, 269.
Baker v. Madison, 62 Wis. 137, 22 N. W. 141: 804, 813, 836.
Baker v. Mathew, 137 Iowa, 410, 115 N. W. 15: 2473, 2474.

[References are to pages.]

Baker v. Monumental S. & L. Assn., 58 W. Va. 408, 52 S. E. 403: 1035.
Baker v. Oughton, 130 Iowa, 35, 106 N. W. 272: 1658.
Baker v. Pendergast, 32 Ohio St. 494: 2023.
Baker v. Portland, 58 Me. 199: 1244.
Baker v. Robinson, 49 Ill. 299: 1576.
Baker v. Ry. Co., 147 Mo. 140, 48 S. W. 838: 1261.
Baker v. Simmons, 29 Barb. (N. Y.) 198: 1835.
Baker v. St., 122 Ala. 1, 26 South. 194: 26.
Baker v. St., 39 Ark. 180: 2109.
Baker v. St., 30 Fla. 41, 11 South. 492: 578.
Baker v. St., 15 Ga. 498: 79.
Baker v. St., 3 Tex. App. 525: 102, 107.
Baker v. St., 4 Tex. App. 223: 30, 136, 1822.
Baker v. St., 69 Wis. 32, 33 N. W. 52: 277, 371, 495, 812, 813, 841.
Baker v. St., 88 Wis. 140, 59 N. W. 570: 1820.
Baker v. St. Paul, 8 Minn. 491, 494: 1065.
Baker v. Steamer Milwaukee, 14 Iowa, 214: 40.
Baker v. Swan, 32 Md. 355: 1096.
Baker v. Tibbetts, 162 Mass. 468, 39 N. E. 350: 1073.
Baker v. Trotter, 73 Ala. 277: 395.
Baker v. Wilford, Kirby (Conn.) 235: 165.
Baker v. Young, 44 Ill. 42: 2452.
Baker & Lockwood Mfg. Co. v. Clayton, 46 Tex. Civ. App. 384, 103 S. W. 197: 1304.
Balboa v. People, 19 Hun, 421, 80 N. Y. 484: 74, 81, 90.
Balch v. Patten, 45 Me. 41: 962.
Balding v. Andrews, 12 N. D. 267, 96 N. W. 305: 492.
Balding v. St. (Tex.), 4 S. W. 579: 87, 133.
Baldney v. Ritchie, 1 Stark. 333: 677.
Baldwin's Appeal, 44 Conn. 37: 791.
Baldwin v. Blanchard, 15 Minn. 489: 1651.
Baldwin v. Bricker, 86 Ind. 221: 848.
Baldwin v. Gregg, 13 Metc. (Mass.) 253: 862.
Baldwin v. Kansas, 129 U. S. 52, 32 L. Ed. 193: 123.
Baldwin v. Peet, 22 Tex. 708: 1390, 1391, 1393, 1398.
Baldwin v. Ryder, 85 Iowa, 251, 52 N. W. 201: 2047.
Baldwin v. Smith (Tex. Civ. App.), 119 S. W. 111: 2228, 2230.
Baldwin v. St., 111 Ala. 11, 20 South. 528: 1779.
Baldwin v. St., 46 Fla. 115, 35 South. 220: 3051.
Baldwin v. St., 120 Ga. 188, 47 S. E. 558: 63.
Baldwin v. St., 126 Ind. 24, 25 N. E. 820: 2102, 2103.
Bales v. St., 63 Ala. 30, 38: 87, 114, 138.
Ball v. Carley, 3 Ind. 577: 1862: 1872, 1873, 1892.
Ball v. Com., 30 Ky. Law Rep. 600, 99 S. W. 326: 1731.
Ball v. Com., 31 Ky. Law Rep. 188, 101 S. W. 556: 1621.
Ball v. Com., 125 Ky. 601, 101 S. W. 956: 3223.
Ball v. Farley, 81 Ala. 288, 1 South. 253: 395.
Ball v. Loughridge, 30 Ky. Law Rep. 1123, 100 S. W. 275: —.
Ball v. Marquis, 118 Iowa, 740, 92 N. W. 691: 2167.
Ball v. Rawles, 93 Cal. 222, 28 Pac. 937, 27 Am. St. Rep. 174: 1228.
Ball v. Ray, L. R. 8 Ch. 467: 1365, 1366.
Ball v. Skinner, 134 Iowa, 298, 111 N. W. 1022: 484.

[References are to pages.]

Ball v. U. S., 140 U. S. 118, 35 L. Ed. 377: 233.
Ball v. U. S., 147 Fed. 32, 78 C. C. A. 128: 526.
Ballance v. Underhill, 4 Ill. 453: 378.
Ballard v. Ballard, 5 Rich. L. 495: 406.
Ballard v. Hansen, 33 Neb. 861, 51 N. W. 295: 2399.
Ballard v. Lockwood, 1 Daly (N. Y.) 158: 395.
Ballard v. Railroad, 94 Tenn. 205, 28 S. W. 1088: 2073.
Ballard v. St., 31 Fla. 266, 12 South. 865: 1464.
Ballenberg v. Wahn, 103 App. Div. 34, 92 N. Y. S. 830: 664.
Ballentine v. St., 48 Ark. 45, 50, 2 S. W. 340: 2043.
Ballentine v. Webb, 84 Mich. 38, 47 N. W. 485, 13 L. R. A. 321: 1358.
Ballew v. U. S., 160 U. S. 187, 40 L. Ed. 388: 482.
Ballinger v. Elliott, 72 N. C. 596: 211.
Ballston Spa Bank v. Marine Bank, 18 Wis. 490: 172.
Baltimore Elevator Co. v. Neal, 65 Md. 438, 5 Atl. 338: 1498.
Baltimore v. Marriott, 9 Md. 160: 1261.
Baltimore & Y. Turnpike Road v. St., 63 Md. 573, 1 Atl. 285: 1602.
Baltimore Belt R. Co. v. Sattler, 100 Md. 306, 59 Atl. 654: 483, 486.
Baltimore Briar Pipe Co. v. Hall, 107 Md. 704, 66 Atl. 623: 1648.
Baltimore City etc. R. Co. v. Nugent, 86 Md. 349, 38 Atl. 379, 39 L. R. A. 161: 2, 4, 5.
Baltimore etc. R. Co. v. Barnum, 79 Ind. 261: 2047.
Baltimore etc. R. Co. v. Boyd, 67 Md. 32, 7 Cent. Rep. 435: 787, 798, 1589.
Baltimore etc. R. Co. v. Brady, 32 Md. 333: 1339.
Baltimore etc. R. Co. v. Cain, 81 Md. 87, 31 Atl. 801, 28 L. R. A. 688: 1951.
Baltimore etc. R. Co. v. Carr, 71 Md. 135, 17 Atl. 1052: 1421.
Baltimore etc. R. Co. v. Christie, 5 W. Va. 325: 122.
Baltimore etc. R. Co. v. Doyle, 142 Fed. 669: 1142.
Baltimore etc. R. Co. v. Fifth Baptist Church, 108 U. S. Rep. 317, 2 Sup. Ct. 719: 1370, 2524.
Baltimore etc. R. Co. v. Fifth Baptist Church, 137 U. S. 568, 34 L. Ed. 784: 1550.
Baltimore etc. R. Co. v. Flower, 132 Pa. 524, 19 Atl. 274: 749.
Baltimore etc. R. Co. v. Fryer, 30 Md. 47: 1270.
Baltimore etc. R. Co. v. Keedy, 75 Md. 320, 23 Atl. 643: 2239.
Baltimore etc. R. Co. v. Lee, 106 Va. 32, 55 S. E. 1: 1566.
Baltimore etc. R. Co. v. McDonnell, 43 Md. 534: 1270.
Baltimore etc. R. Co. v. McWhinney, 36 Ind. 436: 246, 248.
Baltimore etc. R. Co. v. O'Donnell, 49 Ohio St. 489, 32 N. E. 476, 21 L. R. A. 117: 1306.
Baltimore etc. R. Co. v. Pittsburgh etc. R. Co., 17 W. Va. 812: 65.
Baltimore etc. R. Co. v. Polly, 14 Gratt. (Va.) 447: 734, 735.
Baltimore etc. R. Co. v. Ray, 36 Ind. App. 430, 73 N. E. 942: 1992.
Baltimore etc. R. Co. v. Rowan, 104 Ind. 88, 3 N. E. 627: 1932, 1961, 1963.
Baltimore etc. R. Co. v. Sheridan, 31 Ky. Law Rep. 210, 101 S. W. 928: 1421, 1552.
Baltimore etc. R. Co. v. St., 104 Md. 76, 64 Atl. 304: 1265.
Baltimore etc. R. Co. v. Thompson, 10 Md. 76: 382.
Baltimore etc. R. Co. v. Wheeling, 13 Gratt. (Va.) 40: 172.

[References are to pages.]

Baltimore etc. R. Co. v. Wightman, 29 Gratt. (Va.) 431: 1275.
Baltimore etc. R. Co. v. Wilkinson, 30 Md. 224: 1268.
Baltimore etc. R. Co, v. Wood & Co., 130 Ky. 839, 114 S. W. 734: 2256, 2335.
Baltimore etc. R. Co. v. Woodruff, 4 Md. 242: 1551.
Baltimore Traction Co. v. Appel, 80 Md. 603, 31 Atl. 964: 1951.
Balton v. Cuthbert, 132 Ala. 403, 31 South. 358, 90 Am. St. Rep. 914: 1673.
Bamberg v. Ry. Co., 105 N. Y. S. 621, 121 App. Div. 1: 1986.
Bamberge v. Supreme Tribe of Ben Hur (Mo. App.), 139 S. W. 235: 1658.
Bamberger v. Terry, 103 U. S. 40: 2, 5.
Bancroft v. Boston etc. R. Co., 11 Allen (Mass.), 34, 97 Mass. 275: 1274.
Bancroft v. Grover, 23 Wis. 463: 1121.
Bancroft v. Sheehan, 21 Hun, 550: 353, 354, 356.
Banderob v. Wisconsin Cent. Ry. Co., 133 Wis. 249, 113 N. W. 738: 2614, 2707, 2708, 2796.
Banghart v. Flummerfelt, 43 N. J. L. 28: 228.
Bangs v. Snow, 1 Mass. 181: 249, 251.
Bank v. Barry, 20 Md. 287: 889.
Bank v. Boykin, 9 Ala. 320, 322: 1030.
Bank v. Brown, Dudley (Ga.), 69: 413.
Bank v. Eitemiller, 14 Bradw. (Ill.) 22: 1588.
Bank v. Foster, 124 Mo. App. 344, 101 S. W. 685: 951.
Bank v. Gleckler, 7 S. D. 284, 64 N. W. 118: 2065.
Bank v. Guntersville, 108 Ala. 132, 19 South. 14: 870.
Bank v. Klingensmith, 7 Watts (Pa.), 523: 1078.
Bank v. Slemmons, 34 Ohio St. 142: 459.
Bank v. Tiddy, 67 N. C. 169: 1896.
Bank v. Young, 5 Wash. 394, 31 Pac. 864: 1920.
Bank v. Zorn, 14 S. C. 444: 416.
Bank of Alabama v. McDade, 4 Port. (Ala.) 252: 1397.
Bank of Charleston v. Emerich, 2 Sandf. (N. Y.) 718: 813.
Bank of Columbia v. Lawrence, 1 Pet. (U. S.) 578: 1005, 1006.
Bank of Commerce, Appeal of, 44 Pa. St. 423: 1017, 2219.
Bank of Commerce v. Chambers, 14 Mo. App. 152: 1004.
Bank of Commerce v. Eureka, etc. Co., 108 Ala. 89, 18 South. 600: 1393.
Bank of Commerce v. Ginocchio, 27 Mo. App. 661: 1257.
Bank of Commerce v. Hoeber, 11 Mo. App. 475: 1118.
Bank of Dexter v. Bank, 169 Mo. 74, 68 S. W. 902: 2041.
Bank of Georgetown v. Geary, 5 Pet. (U. S.) 99: 214.
Bank of Havelock v. Telegraph Co., 141 Fed. 522, 72 C. C. A. 580: 1662.
Bank of Kentucky v. Adams Exp. Co., 93 U. S. 174: 1324, 1328.
Bank of Liberal v. Anderson, 100 Mo. App. 567, 75 S. W. 189: 1391.
Bank of Missouri v. Merchants' Bank, 10 Mo. 123: 630.
Bank of Monroe v. Culver, 2 Hill (N. Y.), 532: 706.
Bank of Monroe v. Gifford, 79 Iowa, 300, 44 N. W. 558: 1021, 1953, 2161.
Bank of N. Y. v. Bank of Ohio, 29 N. Y. 619: 1077.
Bank of Pleasant Hill v. Wills, 79 Mo. 275: 619.
Bank of State v. Farmers' Branch, 36 Barb. (N. Y.) 332: 1077.

[References are to pages.]

Bank of U. S. v. Davis, 4 Cranch C. C. (U. S.) 533: 1077.
Bank v. U. S. v. Waggoner, 9 Pet. (U. S.) 399: 958.
Bank of Utica v. Merserau, 3 Barb. Ch. (N. Y.) 528: 313.
Bank of Utica v. Pillard, 5 Cow. (N. Y.) 419: 311.
Bank of Van Duser v. Wells-Fargo Co. (Mo. App.), 120 S. W. 678: 2244.
Bankard v. Baltimore etc. R. R. Co., 34 Md. 197: 790.
Bankers' Life Assn. v. Lisco, 47 Neb. 340, 66 N. W. 412: 800.
Banking House of Castetter v. Rose, 78 Neb. 677, 111 N. W. 590: 1489.
Banks v. American Tract Society, 4 Sandf. Ch. (N. Y.) 438: 218, 219.
Banks v. Blades Lumber Co., 142 N. C. 49, 54 S. E. 844: 895.
Banks v. Com. Ry. & Ltg. Co., 79 Conn. 116, 64 Atl. 14: 203.
Banks v. Gay Mfg. Co., 108 N. C. 282, 12 S. E. 741: 1423.
Banks v. Lades, 39 Mo. 406: 1984.
Banks v. St., 52 Tex. Cr. R. 167, 105 S. W. 821: 3165.
Bannon v. Warfield, 42 Md. 22, 32: 2974.
Banton v. St., 53 Tex. Cr. R. 251, 109 S. W. 159: 3139.
Banner Tobacco etc. v. Jenison, 48 Mich. 459, 12 N. W. 655: 1955, 1963.
Banning v. Banning, 12 Ohio St. 437: 245: 260.
Bannister v. Alderman, 111 Mass. 261: 374.
Baraclough v. Johnson, 8 Ad. & El. 101: 1065.
Barbe v. Ter., 16 Okl. 562, 86 Pac. 61: 1706.
Barbee v. St., 50 Tex. Cr. R. 426, 97 S. W. 1058: 478.
Barber, Appeal of, 63 Conn. 393, 27 Atl. 973, 22 L. R. A. 90: 690.
Barber's Estate, 63 Conn. 393, 27 Atl. 973, 22 L. R. A. 90: 569, 577.
Barber v. Essex, 27 Vt. 62: 1261.
Barber v. Fox, 2 Saund. 136: 960.
Barber v. Manchester, 72 Conn. 675, 45 Atl. 1014: 333.
Barber v. Merriam, 11 Allen (Mass.), 322: 566.
Barber v. Scott, 92 Iowa, 52, 60 N. W. 497: 1298.
Barber v. St., 13 Fla. 675: 101, 1721, 1723.
Barbierre v. Messner, 106 Minn. 102, 118 N. W. 258: 451.
Barbishire v. Parker, 6 East, 2: 1004.
Barbour v. Archer, 3 Bibb (Ky.), 8: 1831.
Barbour v. McKee, 7 Mo. App. 587: 800.
Barbot's Case, 18 How. St. Tr. 1233: 79, 101.
Barclay v. Bailey, 2 Camp. 527: 1003.
Barclay v. United States, 11 Okl. 503, 69 Pac. 798: 3149.
Barden v. Briscoe, 36 Mich. 255: 780, 781.
Barden v. St., 145 Ala. 1, 40 South. 948: 1757.
Bardley v. Dinneen, 88 Minn. 334, 93 N. W. 116: 624.
Bardstown, City of, v. Nelson, 28 Ky. Law Rep. 710, 90 S. W. 246: 1994.
Bare v. Hoffman, 79 Pa. St. 71: 759.
Barfield v. Impson, 1 Sm. & M. (Miss.) 326: 124.
Barfield v. J. L. Coker & Co., 73 S. C. 181, 53 S. E. 170: 1923.
Barhight v. Tammany, 158 Pa. 545, 28 Atl. 135, 38 Am. St. Rep. 853: 1219.
Barhyte v. Summers, 68 Mich. 541, 36 N. W. 93: 365.
Baringer v. Evenson, 127 Wis. 36, 106 N. W. 801: 1160.

[References are to pages.]

Barker v. Bell, 46 Ala. 216: 1062.
Barker v. Bell, 49 Ala. 281: 31.
Barker v. Blount, 63 Ga. 424: 423, 649.
Barker v. Hine, 54 Ind. 542: 59.
Barker v. People, 3 Cow. (N. Y.) 686: 1478.
Barker v. Perry, 67 Iowa, 146, 25 N. W. 100: 716, 726.
Barker Cedar Co. v. Roberts, 23 Ky. Law Rep. 1345, 65 S. W. 123: 247.
Barker v. St., 127 Ga. 276, 56 S. E. 419: 614.
Barker v. St., 48 Ind. 163: 1552.
Barker v. Transfer Co., 79 Conn. 342, 65 Atl. 143: 568.
Barker v. Troy etc. R. Co., 27 Vt. 780: 964.
Barkley v. Tapp, 87 Ind. 25: 1939.
Barklow v. Avery, 40 Tex. Civ. App. 355, 89 S. W. 417: 2171, 2382.
Barkow v. Sanger, 47 Wis. 500, 3 N. W. 16: 1958, 1965.
Barksdull v. New Orleans etc. R. Co., 23 La. Ann. 180: 1272, 1273.
Barlow v. Cooper, 109 Ill. App. 375: 1141.
Barlow v. St., 127 Ga. 58, 56 S. E. 131: 2104.
Barlow v. St., 2 Blackf. (Ind.) 114: 1824, 1831, 1895, 1901, 1909.
Barlow v. Steel, 65 Mo. 611: 215.
Barnaby v. St., 106 Ind. 539, 7 N. E. 231: 2080, 2081.
Barnard v. Backhaus, 52 Wis. 593: 953.
Barnard v. Brown, 112 Mich. 452, 70 N. W. 1038: 2386.
Barnard v. Doggett, 68 Ind. 305: 217.
Barnard v. Press Pub. Co., 63 Hun, 626, 17 N. Y. S. 573: 1406.
Barnards v. St., 88 Tenn. 183, 12 S. W. 431: 1466.
Barnard-Leas Mfg. Co. v. Washburn, 30 Ky. Law Rep. 813, 99 S. W. 664, 2033, 2041.

Barnes, Ex parte, 1 Sprague (U. S.), 133: 199.
Barnes v. Barber, 6 Ill. 401: 1979.
Barnes v. Barnes, 161 Mass. 381, 37 N. E. 379: 945.
Barnes v. Brown, 69 N. C. 439: 1019.
Barnes v. Campbell, 4 Port. (Ala.) 198: 1931.
Barnes v. City of Grafton, 61 W. Va. 408, 56 S. E. 608: 1615.
Barnes v. Com., 22 Ky. Law Rep. 1802, 61 S. W. 733: 94.
Barnes v. Com., 24 Ky. Law Rep. 1143, 70 S. W. 827: 94.
Barnes v. Com., 24 Ky. Law Rep. 1143, 70 S. W. 827: 144.
Barnes v. Harris, 7 Cush. (Mass.) 576: 308.
Barnes v. Hedley, 2 Taunt. 184: 960.
Barnes v. Lynch, 9 Okl. 11, 59 Pac. 995: 679.
Barnes v. Martin, 15 Wis. 240: 828.
Barnes v. Mayor of Mobile, 19 Ala. 707: 885, 1430.
Barnes v. Newton, 46 Iowa, 567: 131, 1290.
Barnes v. Perine, 12 N. Y. 18: 1650.
Barnes v. Stacy, 79 Wis. 55, 48 N. W. 53: 355.
Barnes v. St., 111 Ala. 56, 20 South. 565: 1781.
Barnes v. St., 134 Ala. 36, 32 South. 670: 28.
Barnes v. St., 41 Tex. 342: 1772.
Barnes v. Squier, 193 Mass. 21, 78 N. E. 731: 433.
Barnes v. Town of Marcus, 96 Iowa, 675, 65 N. W. 984: 2918.
Barnes v. Webb, 1 Tyler (Vt.), 17: 1418.
Barnes v. Williams, 11 Wheat. (U. S.), 415: 1932.
Barnett v. Allen, 3 Hurl. & W. 376: 1430.
Barnett v. Eaton, 62 Miss. 768: 1835.

[References are to pages.]

Barnett v. Feary, 101 Ind. 95: 1968.
Barnett v. Gluthing, 2 Ind. App. 415, 29 N. E. 227: 1060.
Barnett v. R. Co., 120 N. C. 517, 26 S. E. 819: 495.
Barnett v. St., 100 Ind. 171: 1619.
Barnett v. St., 50 Tex. Cr. R. 538, 99 S. W. 556: 1828.
Barnette v. Freeman, 2 Alaska, 286: 1973.
Barnewall v. Church, 1 Caines (N. Y.), 217: 1051.
Barnewall v. Murrell, 108 Ala. 366, 19 South. 504: 1642.
Barney v. Griffin, 2 N. Y. 365: 1393, 1398.
Barney v. People, 22 Ill. 160: 123.
Barnhart v. Ehrhart, 33 Or. 274: 2415.
Barnum v. Grand Trunk Western Ry. Co., 148 Mich. 370, 111 N. W. 1036: 2746.
Baron v. Reading Iron Co., 202 Pa. 274, 51 Atl. 979: 1258.
Barons v. Anderson, 37 Kan. 399, 15 Pac. 226: 2014.
Barough v. White, 4 Barn. & Cress. 325: 1001.
Barr v. Armstrong, 56 Mo. 577: 1553, 1575.
Barr v. People, 30 Colo. 522, 71 Pac. 392: 769.
Barr v. St., 10 Tex. App. 507: 1772.
Barr v. St., 56 Tex. Cr. R. 372, 120 S. W. 422: 3156, 3225.
Barrara v. St., 42 Tex. 260: 1695.
Barreda v. Silsbee, 21 How. (U. S.) 147: 921.
Barrett v. Indianapolis etc. R. Co., 9 Mo. App. 226: 1070.
Barrett v. Long, 8 Irish L. 331, 7 Irish L. 439: 109.
Barrett v. Pritchard, 2 Pick. (Mass.) 512: 980.
Barrett v. R. Co., 106 Minn. 51, 117 N. W. 1047, 18 L. R. A. (N. S.), 416: 880.
Barrett v. R. Co., 157 N. Y. 663, 52 N. E. 659: 492.
Barrett v. R. Co., 120 N. C. 517, 26 S. E. 819: 497.
Barrett v. St., 1 Wis. 175: 1822.
Barrett v. St. Joseph, 53 Mo. 290: 1289.
Barretto v. Boughton, 5 Wend. (N. Y.) 181: 957.
Barrick v. Austin, 21 Barb. (N. Y.) 241: 1077.
Barron v. Baltimore, 7 Pet. (U. S.) 243: 1478.
Barrow v. Blasingame, 1 Ga. App. 358, 57 S. E. 926: 1015.
Barrow v. Paxton, 5 Johns. (N. Y.) 258: 1397.
Barrow v. Robichaux, 15 La. Ann. 70: 1490.
Barrows v. Keene, 15 R. I. 484, 8 Atl. 713: 2033.
Barry, Ex parte, 85 Cal. 603, 25 Pac. 256, 20 Am. St. Rep. 248: 153.
Barry v. Colville, 129 N. Y. 302, 29 N. E. 307: 940.
Barry v. Hoffman, 6 Md. 79: 946.
Barry v. Otto, 56 Mo. 177: 1127, 1128.
Barry v. Parranto, 97 Minn. 265, 106 N. W. 911: 955.
Barry v. People, 29 Colo. 395, 68 Pac. 674: 474.
Barry v. Truax, 13 N. D. 131, 99 N. W. 769, 65 L. R. A. 762: 8.
Barrymore v. Taylor, 1 Esp. 326: 703.
Barstow v. Berlin, 34 Wis. 357: 1243, 1287.
Barstow v. Marsh, 4 Gray (Mass.), 165: 2073, 2079.
Barstow v. Murry, 2 N. J. L. 97: 23.
Barstow v. Sprague, 40 N. H. 27: 1945, 1951.

[References are to pages.]

Barschow v. Lake Shore & M. S. R. Co., 147 Mich. 226, 110 N. W. 1057: 1619.
Bartel v. Tieman, 55 Ind. 438: 2049.
Bartelott v. International Bank, 119 Ill. 259: 1249, 1524, 1529.
Barthet v. Estebene, 5 La. Ann. 515: 31.
Bartholomew v. Jackson, 20 Johns. (N. Y.) 28: 959, 969, 970.
Bartholomew v. Langsdale, 35 Ind. 278: 2023.
Bartholomew v. Merchants' Ins. Co., 25 Iowa, 518: 1576.
Bartlett v. Hoyt, 33 N. H. 151; 331, 410, 640.
Bartlett v. Patton, 33 W. Va. 71, 10 S. E. 21: 1902.
Bartlett v. Pittsburg etc. R. Co., 94 Ind. 281: 1963.
Bartlett v. Secor, 56 Wis. 520, 14 N. W. 714: 2405.
Bartlett v. Smith, 11 Mees. & W. 483: 327, 329, 331, 334, 1649.
Bartlett v. St., 28 Ohio St. 669, 672: 124.
Bartlett v. Tarbell, 12 Allen (Mass.), 123: 925.
Bartley v. Phillips (Ind.), 13 West Rep. 792: 1979.
Bartley v. St., 53 Neb. 310, 73 N. W. 644: 3179, 3180.
Bartley v. Williams, 66 Pa. St. 329: 1587.
Bartling v. Behrends, 20 Neb. 211, 29 N. W. 472: 1587, 1669.
Bartling v. Jamison, 44 Mo. 141: 1972, 1988.
Barton v. Erickson, 14 Neb. 164: 67.
Barton v. Gray, 57 Mich. 622: 2485.
Barton v. Holmes, 16 Iowa, 252: 1882, 1886, 1912.
Barton v. Murrian, 27 Mo. 235: 673.
Barton v. Odessa, 109 Mo. App. 76, 82 S. W. 1119: 890, 1966, 1999.
Barton v. Quinn, Batty (Irish Rep.), 552: 128.
Barton v. Springfield, 110 Mass. 131: 1243.
Barton v. St. (Ark.), 94 S. W. 688: 2062.
Barton v. St., 34 Tex. Cr. R. 613, 31 S. W. 671: 1884.
Barton v. St. Louis R. Co., 52 Mo. 253: 1242, 1247, 1275.
Barton v. Ter. (Ariz.), 85 Pac. 730: 1707.
Barwick v. English Joint Stock Bank, L. R. 2 Exch. 259: 1076.
Barwick v. Gast L. & E. Co., 58 Hun, 603, 11 N. Y. S. 373: 977.
Bascom v. Smith, 164 Mass. 61, 41 N. E. 130: 910.
Basham v. Hammond Packing Co., 127 Mo. App. 542, 81 S. W. 1227: 10.
Bashore v. Mooney, 4 Cal. App. 276, 87 Pac. 553: 353, 619.
Baskins v. Shannon, 3 N. Y. 310: 1394.
Basqui v. Sutro R. Co., 131 Cal. 390, 63 Pac. 682: 2720.
Bass v. Elliott, 106 Ind. 517, 5 N. E. 663: 1977.
Bass v. Irvin, 49 Ga. 436: 1916.
Bass v. St., 1 Ga. App. 728, 57 S. E. 1054: 405, 408.
Bass v. St., 6 Baxter (Tenn.), 579: 147.
Bass v. U. S., 20 D. C. App. 232: 394.
Bass v. Walsh, 39 Mo. 192: 976, 984.
Bassett v. Glover, No. 3895, St. Louis Ct. of App.: 940.
Bassett v. Salisbury Man. Co., 28 N. H. 438: 1833.
Bassham v. St., 38 Tex. 662: 447, 1915.
Bast v. Alford, 20 Tex. 226: 1611.
Basye v. St., 45 Neb. 261, 63 N. W. 811: 424, 549.
Batchelder v. Moore, 42 Cal. 412: 158.
Batcheller v. Com'l U. Assur. Co., 143 Mass. 495, 10 N. E. 321: 1036.

[References are to pages.]

Batdorf v. Farmers' Bank, 61 Pa. St. 179: 451, 454, 507, 631.
Bate v. Kinney, 1 Cr. M. & R. 38: 669.
Bate v. Lewis, 1 J. J. Marsh. (Ky.) 316: 124.
Bate Ref. Co. v. Gilett, 24 Fed. 697: 188.
Bateman v. Phillips, 4 Taunt. 157: 312, 660.
Bateman v. Ruth, 3 Daly (N. Y.), 378: 1243.
Bates v. Bates, 27 Iowa, 111: 3029.
Bates v. Bates, 19 Tex. 122: 22, 28, 97.
Bates v. Conkling, 10 Wend. (N. Y.) 389: 985.
Bates v. Davis, 76 Ill. 222, 223: 2377.
Bates v. Dehaven, 10 Ind. 319: 909.
Bates v. Gage, 56 Cal. 487: 2015.
Bates v. Holladay (MS.): 455.
Bates v. Preble, 151 U. S. 149, 38 L. Ed. 106: 1876.
Bates v. Sabin, 64 Vt. 511, 24 Atl. 1013: 417.
Bates v. St., 12 Tex. App. 26: 2115.
Bates v. St., 43 Tex. Cr. R. 589, 67 S. W. 504: 27.
Bates v. Todd, 1 Mood. & R. 106: 1342.
Bates County Bank v. Gailey, 177 Mo. 181, 75 S. W. 646: 1378.
Bateson v. Clark, 37 Mo. 31: 2040.
Bath v. Palmer, 90 Me. 467, 38 Atl. 365: 2117.
Batman v. Megowan, 1 Metc. (Ky.) 548: 2010.
Batre v. St., 18 Ala. 119: 1432, 1440.
Batten v. St., 80 Ind. 395, 401: 620.
Battersby v. Abbott, 9 Cal. 565: 1542.
Batterson v. St., 63 Ind. 531: 1869, 1882.
Battin v. Taggert, 17 How. (U. S.) 74, 85: 1125.
Battishill v. Humphrey (Mich.), 31 N. W. 894: 281.
Battles v. Barnett (Tex. Civ. App.), 100 S. W. 817: 1128.
Battles v. St., 53 Tex. Cr. R. 202, 102 S. W. 195: 3062.
Battles v. Tyson, 77 Neb. 563, 110 N. W. 299: 1408.
Batturs v. Sellers, 5 Harr. & J. (Md.) 117; 6 Harr. & J. (Md.) 117: 992.
Baty v. Elrod, 66 Neb. 735, 92 N. W. 1032: 2399.
Bauder v. Tyrrel, 59 Cal. 99: 2016.
Bauer v. Gloss, 244 Ill. 627: 673.
Bauer v. Hundley, 222 Ill. 319, 78 N. E. 626: 1587.
Baughman v. Louisville E. & S. & L. R. Co., 94 Ky. 150, 21 S. W. 757: 1335.
Baughman v. Water Works Co., 58 Mo. App. 576: 1976.
Baum v. Fryrear, 85 Mo. 151: 1501.
Baum v. Reay, 96 Cal. 462, 29 Pac. 117: 417, 700.
Baum v. Stephens, 2 Ired. L. (N. C.) 411: 994.
Bauman & Sons v. McManus Bros., 79 Kan. 766, 101 Pac. 478: 2987.
Baumeier v. Antiau, 65 Mich. 31, 31 N. W. 888: 434.
Baumeister v. Kuntz, 53 Fla. 340, 42 South. 886: 1010.
Baumgardner v. Burnham, 93 Pa. St. 808: 939.
Baumhoff v. St. Louis etc. R. Co., 171 Mo. 120, 71 S. W. 156, 94 Am. St. Rep. 770: 1673.
Baur v. Beall, 14 Colo. 383, 23 Pac. 345: 367.
Baxter v. Chicago & N. W. R. Co., 104 Wis. 307, 80 N. W. 644: 1999.
Baxter v. Nurse, 6 Man. & G. 939: 1185.
Baxter v. People, 8 Ill. 368: 1616, 1893, 1907, 1916.
Baxter v. Putney, 37 How. Pr. (N. Y.) 140: 8.
Baxter & Co. v. Wetherington, 128 Ga. 801, 58 S. E. 467: 1103.

[References are to pages.]

Baxter v. Second Avenue R. R. Co., 3 Robt. (N. Y.) 510: 1243, 1259.
Bay v. Sullivan, 30 Mo. 191: 1618.
Bay City Iron Co. v. Emery, 128 Iowa, 506, 87 N. W. 652: 3041.
Bayard v. Hoffman, 4 Johns. Ch. (N. Y.) 450: 1399.
Bayington v. St., 2 Port. (Ala.) 100: 13.
Bayless v. Davis, 1 Pick. (Mass.) 206: 1668.
Bayley v. Buckland, 1 Exch. 1: 217.
Baylis v. Bullock E. M. Co., 59 App. Div. 576, 69 N. Y. S. 693: 663.
Baylis v. Lawrence, 11 Ad. & El. 920: 1403.
Baylis v. Lucas, Cowp. 112: 36.
Baylis v. Stout, 49 Mich. 215: 1625.
Baynard v. Eddings, 2 Strobh. Law (N. C.), 374: 1128.
Bayoujon v. Criswell, 5 Martin (N. S.) (La.) 232: 31.
Bays v. Hunt, 60 Iowa, 251, 14 N. W. 785: 365, 2441.
Baysinger v. People, 115 Ill. 420: 839.
Beach v. Corilland, 2 Cal. 237: 376.
Beach v. Heck, 54 Mo. App. 599: 1081.
Beach v. Vandenburg, 10 Johns. (N. Y.) 361: 969.
Beadle v. Paine, 46 Or. 424, 80 Pac. 903: 594, 2592, 2593, 2594.
Beal v. Finch, 11 N. Y. 128: 622, 624.
Beal v. Nichols, 2 Gray (Mass.), 262: 437, 442, 447, 449.
Beal v. Stone, 22 Iowa, 447: 2020, 2022.
Beal-Doyle Dry Goods Co. v. Barton, 80 Ark. 326, 97 S. W. 58: 246, 2264.
Beale v. Newton, 1 Cranch C. C. 405: 245.
Beall v. Beall, 100 Tenn. 573, 47 S. W. 204: 98.
Beall v. Campbell, 1 How. (Miss.) 24: 146.
Beall v. Graham, 125 Mo. App. 38, 102 S. W. 636: 1982, 2064.
Beall v. Mann, 5 Ga. 456: 1564, 1659.
Bealmear v. Hutchins, 148 Fed. 545, 78 C. C. A. 231: 333.
Beals v. Beals, 20 Ind. 163: 2002.
Beals v. Cleveland C. C. & St. L. R. Co., 153 Fed. 211: 1667.
Beals v. Cone, 27 Colo. 473, 62 Pac. 948: 26, 2606.
Beals v. Guernsey, 8 Johns. (N. Y.) 446: 1396.
Beams v. Beams (Ky.), 129 S. W. 298: 2442.
Bean v. St., 17 Tex. App. 60: 1696.
Beans v. Denny (Iowa), 117 N. W. 1091: 2166.
Beard v. Illinois Cent. R. Co., 79 Iowa, 518, 44 N. W. 800: 1317.
Beard v. Ryan, 78 Ala. 37: 1867.
Beard v. Southern R. Co., 143 N. C. 137, 55 S. E. 505: 390, 675.
Beard v. St., 79 Ark. 293, 95 S. W. 995: 2050.
Beard v. St., 71 Md. 275, 17 Atl. 1044: 3129.
Beard v. St., 44 Tex. Cr. App. 402, 71 S. W. 960: 3209.
Beardslee v. Richardson, 11 Wend. (N. Y.) 25: 1297.
Beardsley v. Hill, 77 Ark. 244, 91 S. W. 757: 2394.
Beardsley v. Wildman, 41 Conn. 515: 489.
Bear River etc. Co. v. Boles, 24 Cal. 354: 2017.
Bearse v. Ropes, 1 Sprague (U S.), 331: 1298, 1321.
Beasley v. Evans, 35 Miss. 192: 1028.
Beasley v. Surles, 140 N. C. 605, 53 S. E. 360: 994.
Beasley v Texas etc. R. Co., 191 U. S. 492: 2117a.

[References are to pages.]

Beason v. Southard, 10 N. Y. 236: 1219.
Beatie v. Butler, 21 Mo. 313: 1139.
Beatrice, City of, v. Forbes, 74 Neb. 125, 103 N. W. 1069: 2933.
Beatson v. Skene, 5 Hurl. & N. 838: 1412, 1413.
Beattie v. City of Detroit, 137 Mich. 319, 100 N. W. 574: 2907.
Beattie v. Hill, 60 Mo. 72: 1546.
Beattie Mfg. Co. v. Heinz, 120 Mo. App. 465, 97 S. W. 187: 1018.
Beatty v. Gilmore, 16 Pa. St. 463: 1260.
Beatty v. Hatcher, 13 Ohio St. 115, 119: 266.
Beatty v. Lycoming County Ins. Co., 52 Pa. St. 456: 1048.
Beatty v. Mason, 30 Md. 409: 1096.
Beatty v. Miller, 146 Ind. 219, 42 N. E. 1022: 204.
Beatty v. Min. Co., 15 Mont. 314, 39 Pac. 82: 2043.
Beaubien v. Cicotte, 12 Mich. 459: 408.
Beauchamp v. Saginaw M. Co., 50 Mich. 163, 15 N. W. 65: 1977.
Beauchamp v. St., 6 Blackf. (Ind.) 299: 102, 105, 559, 1808.
Beaulieu v. Parsons, 2 Minn. 37: 198, 360.
Beaulieu v. Portland Co., 48 Me. 291: 1251, 1507.
Beaumont v. Beamont, 152 Fed. 55, 81 C. C. A. 251: 879, 1685.
Beaumont, S. L. & W. R. Co. v. Olmstead (Tex. Civ. App.), 120 S. W. 596: 2351, 2782.
Beaurain v. Scott, 3 Camp. 388: 181.
Beauvoir Club v. St., 148 Ala. 643, 42 South. 1040: 319.
Beave v. St. Louis Transit Co., 212 Mo. 331, 111 S. W. 52: 2635.
Beaver v. Taylor, 1 Wall. (U. S.) 637: 1578, 1668.
Beavers v. St., 58 Ind. 531: 1777.
Beazan v. Incorporated Town of Mason City, 58 Iowa, 233, 12 N. W. 279: 2904.
Beazley v. Reid, 68 Ga. 380: 1404.
Bebee v. People, 5 Hill (N. Y.), 32: 1820, 1823.
Beber v. Brotherhood R. R. T., 75 Neb. 183, 106 N. W. 168: 1043.
Bechtel v. Bechtel, 101 Minn. 511, 112 N. W. 883: 1067.
Beck v. Bellamy, 93 N. C. 129: 215.
Beck v. Cole, 16 Wis. 95: 657.
Beck v. Ferrara, 19 Mo. 30: 1512.
Beck v. Haas, 31 Mo. App. 180: 1033.
Beck v. Hood, 185 Pa. 32, 59 Atl. 842: 455.
Beck v. St., 20 Ohio, 228: 138.
Beck v. St., 2 Tex. App. 8: 137.
Beck & Gregg Hdw. Co. v. Crum, 127 Ga. 94, 56 S. E. 242: 2083.
Beckdolt v. Grand Rapids etc. R. Co., 113 Ind. 343, 15 N. E. 686: 1960, 1963.
Becker v. Hecker, 9 Ind. 497: 938.
Becker v. Holm, 89 Wis. 86, 61 N. W. 307: 922.
Becker v. Oliver, 111 Fed. 672, 49 C. C. A. 533: 1031.
Becker v. Simons, 33 Neb. 680, 50 N. W. 1129: 1983.
Becker v. St., 56 Tex. Cr. R. 92, 119 S. W. 95: 3320.
Becker v. Western Union Telegraph Co., 11 Neb. 87, 7 N. W. 868: 3001.
Beckham v. Seaboard Air Line R. Co., 127 Ga. 550, 56 S. E. 638: 1247.
Beckman v. Richardson, 28 Kan. 648: 1995.
Beckman v. Shouse, 5 Rawle (Pa.), 179: 1202, 1297, 1320.
Beckman Lumber Co. v. Kittrell, 80 Ark. 228, 96 S. W. 988: 1670.
Beckstrom v. Krone, 125 Ill. App. 376: 1542.
Beckwith v. Philby, 6 Barn. & Cres. 635: 1222.

[References are to pages.]

Beckwith v. Windsor Manf. Co., 14 Conn. 594: 957.
Bedard v. Bonville, 57 Wis. 270, 275, 15 N. W. 185: 910.
Bedell v. Carll, 3 N. Y. 581: 353.
Bedell v. Russell, Ry. & M. 293: 246.
Bedenbaugh v. Southern Ry. Co., 69 S. C. 1, 48 S. E. 53: 885.
Bedford v. Flowers, 11 Humph. (Tenn.) 242: 895.
Bedford v. Penney, 65 Mich. 667, 32 N. W. 888: 1391.
Bedford etc. R. Co. v. Rainboldt, 99 Ind. 551: 1966, 2699, 2725.
Bedgood-Howell Co. v. Moore, 123 Ga. 336, 51 S. E. 420: 1085.
Bedingfield v. Ashley, Cro. Eliz. 741: 957.
Bedoe v. Alpe, W. Jones, 156: 1917.
Bedtkey v. Bedtkey, 15 S. D. 310, 89 N. W. 479: 440.
Bedwell v. Bedwell, 77 Ala. 587: 1651, 2065
Beebe v. Bull, 12 Wend. (N. Y.) 504: 636.
Beebe v. Wells, 153 Fed. 133, 82 C. C. A. 285: 1186.
Beebees, Ex parte, 2 Wall. Jr. (U. S.) 127: 187, 191.
Beech v. Curle, 15 Mo. 105: 1516.
Beecher v. Derby Bridge Co., 24 Conn. 491: 1287
Beedy v. Macomber, 47 Me. 451:1063
Beekman v. Wright, 11 Johns. (N. Y.) 442: 1820.
Beeman v. Buck, 3 Vt. 53: 994.
Beeman St. Clair Co. v. Carradine (Tex. Civ. App.) 34 S. W. 980: 1425.
Beems v. Chicago etc. R. Co., 58 Iowa, 150, 152, 153, 12 N. W. 222: 2007.
Beems v. Gaston etc. R. Co.. 58 Iowa, 150, 12 N. W. 222: 1981.
Beene v. St., 79 Ark. 460, 96 S. W. 151: 3242, 3246.
Beer v. Ward, Jacob, 77: 314.
Beers v. Beers, 4 Conn. 535: 52.
Beers v. Housatonic R. Co., 19 Conn. 566: 1242, 1246, 1260, 1263.
Beery v. U. S., 2 Colo. 186: 18.
Beeston v. Collyer, 4 Bing, 309, 313: 1185.
Begg v. Begg, 56 Wis. 534, 537, 14 N. W. 602: 1121.
Behling v. Seattle Electric Co., 50 Wash. 150, 96 Pac. 954: 2640.
Behymer v. St., 95 Ind. 140: 1607.
Beier v. Transit Co., 197 Mo. 215, 94 S. W. 876: 496, 508.
Beir v. St. Louis Transit Co. 197 Mo. 215, 94 S. W. 876: 2671.
Bejarano v. St., 6 Tex. App. 265: 132.
Belch v. Railroad Co., 18 Mo. App. 80. 392.
Belcher, In re, 205 Pa. 153, 54 Atl 714: 2117
Belcher v. Building & L. Assn., 74 N J. L. 833, 67 Atl. 399: 1500.
Belcher v. Prittie, 4 Moore & Scott, 295 10 Bing. 408: 1548.
Belden v. Gray, 5 Fla. 504, 3 Fla. 110: 955.
Belden v. Lamb, 17 Conn. 441, 453· 957.
Belding v. Texas Produce Co., 61 Ark. 377, 33 S. W. 421. 1059
Belfast etc. R. Co. v. Keys, 9 H. L. Cas. 556, 8 Jur. (N. S.) 367 9 Week. Rep. 793, 4 L. T. (N. S.) 841: 1202.
Belfast Nat. Bank v. Harriman, 68 Me. 522: 1081, 1084, 1087, 1088, 1089.
Belger v. Dinsmore, 51 N. Y. 166: 1335, 1340.
Belkin v. Rhodes, 76 Mo. 643: 2082.
Belknap v. Godfrey, 22 Vt. 288. 1109.
Belknap v. Wendell, 21 N. H. 175: 244, 245, 248, 249, 261, 263.
Bell v. Adams, 150 Cal. 772, 90 Pac. 118: 1937.
Bell v. Central Nat. Bank, 28 App. D. C. 580: 1247.

[References are to pages.]

Bell v. Cummings, 3 Sneed (Tenn.), 275: 1119.
Bell v. Fox, 37 Tex. Civ. App. 522, 84 S. W. 384: 249.
Bell v. Golding, 27 Ind. 173: 909.
Bell v. Graham, 1 Nott & McC. (S. C.) 278: 1207.
Bell v. Hannibal etc. R. Co., 72 Mo. 50: 1242, 1243.
Bell v. Hartley, 4 Watts & S. (Pa.) 32: 1096.
Bell v. Howard, 4 Litt. 117: 129.
Bell v. Ingestre, 64 Eng. C. L. 317; 12 Ad. & El. (N. S.) 317: 947.
Bell v. Keays (Tex. Civ. App.), 100 S. W. 813: 2278.
Bell v. Keefe, 12 La. Ann. 340: 693.
Bell v. Kendrick, 25 Fla. 798, 6 South. 868: 334.
Bell v. Morrison, 1 Pet. (U. S.) 351, 362: 1030.
Bell v. Newton, 4 E. D. Smith, 59: 1202.
Bell v. Ohio etc. R. Co., 25 Pa. St. 161: 1348.
Bell v. Pierson, 1 Iowa, 21: 1109.
Bell v. Prewitt, 62 Ill. 361: 439, 442, 445.
Bell v. Reed, 4 Binn. (Pa.) 127: 1297, 1320, 1332.
Bell v. Rinker, 29 Ind. 267: 2041.
Bell v. Rocheford, 78 Neb. 304, 110 N. W. 646: 2877.
Bell v. Scott, 3 Mo. 212, 3 Stark. Ev. 1603: 1521.
Bell v. Sheridan, 21 D. C. 370: 2048.
Bell v. Shutz, 18 Cal. 449: 390.
Bell v. St., 44 Ala. 393: 80, 289.
Bell v. St., 51 Ala. 31: 103.
Bell v. St., 59 Ala. 55: 21.
Bell v. St., 10 Ark. 536: 124.
Bell v. St. (Ark.), 98 S. W. 705: 1748.
Bell v. St (Ark.), 98 S. W. 915: 1563.
Bell v. St., 57 Md. 120: 787.
Bell v. St., 17 Tex. App. 538: 1604, 1605, 1655.
Bell. v. St., 21 Tex. App. 270: 1604.
Bell v. Troy, 35 Ala. 184: 1644.
Bell v. Wardell, Willes, 202: 1195.
Bell v. Woodward, 46 N. H. 315: 919, 1126.
Belle v. Roberts, 102 N. Y. S. 595, 52 Misc. Rep. 493: 1417.
Belle v. Sup. Lodge K. P, 66 Mo. App. 449: 252.
Belle City Mfg. Co. v. Kemp, 27 Wash. 111, 67 Pac. 580: 2963.
Bellefontaine etc. R. Co. v. Hunter, 33 Ind. 335: 1268.
Beller v. Schultz, 44 Mich. 529, 38 Am. Rep. 280: 1303.
Bellett, Ex parte, 1 Cox Chan. Cas. 297: 711.
Bellinger v. Barnes, 223 Ill. 121, 79 N. E. 11: 1491.
Bellows v. Augusta Bank, 2 Mason (U. S.), 31, 42: 1936, 1937.
Bellows v. Gallup, Kirby (Conn.), 166: 129.
Bellows v. Weeks, 41 Vt. 590: 96.
Belo v. Wren, 63 Tex. 686: 2453.
Belote v. St., 36 Miss. 97: 1810.
Belt v. Belt, 1 Harr. & McH. (Md.) 409: 1062.
Belt v. Goode, 31 Mo. 128: 923, 1589.
Belt v. Marriott, 9 Gill (Md.), 331: 1498, 1507, 1976.
Belt v. People, 97 Ill. 461: 98.
Belt v. St., 47 Tex. Cr. R. 82, 78 S. W. 933: 513.
Belton v. Baxter, 58 N. Y. 411, 54 N. Y. 245: 1243.
Belyea v. City of Port Huron, 136 Mich. 504, 99 N. W. 740: 2920.
Bement v. May, 135 Ind. 664, 34 N. E. 327: 2077.
Bemis v. J. A. Coates & Sons, 29 Ky. Law Rep. 978, 96 S. W. 585: 1169.
Bemis v. Phelps, 41 Vt. 1: 940.
Benaway v. Conyne. 3 Chand. (Wis.) 214: 284.
Bender v. Sherwood, 21 Ind. 167: 1987.

[References are to pages.]

Bender v. Terwilliger, 48 App. Div. 371, 63 N. Y. S. 260, 166 N. Y. 590, 59 N. E. 1118: 248.
Benedict v. Flanigan, 18 S. C. 506, 44 Am. Rep. 583: 846.
Benedict v. Fond du Lac, 44 Wis. 495, 7 Cent. L. J. 258, 6 Rep. 799: 1287, 1288.
Bener v. Sprangler, 93 Iowa, 576, 61 N. W. 1072: 1161.
Benesch v. Wagner, 12 Colo. 534, 21 Pac. 706, 13 Am. St. Rep. 254: 521.
Benevides v. St., 15 Tex. App. 378: 1586.
Benham v. Carey, 11 Wend. (N. Y.) 83: 1657, 1667.
Benham v. Rowe, 2 Cal. 387: 242.
Benitt v. St., 12 Tex. App. 39, 41 Am. Rep. 666: 524.
Benjamin v. Ellinger, 80 Ky. 472: 681.
Benjamin v. Gulf, C. & S. F. Ry. Co., 49 Tex. Civ. App. 473, 108 S. W. 408: 2372.
Benne v. Miller, 149 Mo. 228, 50 S. W. 824: 2416, 2418.
Benner v. Porter, 9 How. 235: 18.
Bennett v. Agricultural Insurance Co., 51 Conn. 504: 903.
Bennett v. Baker, 1 Humph. (Tenn.) 399: 1882, 1885, 1903.
Bennett v. Busch, 75 N. J. L. 240, 67 Atl. 188: 880.
Bennett v. Com., 8 Leigh (Va.), 745: 1820, 1822.
Bennett v. Com., 106 Va. 834, 55 S E. 698: 26, 1824.
Bennett v. Crumpton, 1 Ga. App. 476, 58 S. E. 104: 1418.
Bennett v. Everett, 3 R. I. 152: 1028, 1029.
Bennett v. Fail, 26 Ala. 605, 581.
Bennett v. Greenwood, 151 Mich. 274, 114 N. W. 1019: 2275.
Bennett v. Harkrader, 158 U. S. 441, 39 L. Ed. 1046: 2050.
Bennett v. Hobro, 72 Cal. 178, 13 Pac. 473: 2032.
Bennett v. Howard, 3 Day (Conn.), 219: 1831.
Bennett v. Lockwood, 20 Wend. (N. Y.) 223: 1256.
Bennett v. Matthews, 40 How. Pr. (N. Y.) 428: 126, 134, 141.
Bennett v. Miller's Estate, 160 Mich. 309, 125 N. W. 2: 2582.
Bennett v. Mut. Fire Ins. Co., 100 Md. 337, 60 Atl. 99: 1035.
Bennett v. O'Brien, 37 Ill. 250 1298, 1300.
Bennett v. Seattle Electric Co., 56 Wash. 407, 105 Pac. 825: 2634.
Bennett v. St., 62 Ark. 516, 36 S. W. 947: 2103, 2111.
Bennett v. St., 3 Ind. 167: 1900.
Bennett v. St., 1 Humph. (Tenn.) 399: 1911.
Bennett v. St. Mart. & Yerg. (Tenn.) 133: 24.
Bennett v. Tilman, 18 Mont. 28, 44 Pac. 80: 939.
Bennett v. Watson, 3 M. & S. 1: 186.
Benninger v. Phoenix Ins. Co., 57 Cal. 644: 1035.
Benoist v. Murrin, 48 Mo. 48: 1490.
Benoit v. R. Co., 154 N. Y. 223, 48 N. E. 524: 1507.
Benoway v. Conyne, 3 Chand. (Wis.) 214: 108.
Bensilk v. Transit Co., 125 Mo. App. 121, 102 S. W. 587: 1266.
Bensley v. Atwill, 12 Cal. 231: 946.
Benson v. City of Spokane, 39 Wash. 101, 80 Pac. 1106: 2908.
Benson v. Clark, 1 Cow. (N. Y.) 258: 1833.
Benson v. Fish, 6 Me. 141: 1861, 1863.
Benson v. McCoy, 36 Ala. 716: 1614.
Benson v. Townsend, 54 Hun, 634, 7 N. Y. S. 162: 1493.
Bent v. Philbrick, 16 Kan. 191: 1950.

[References are to pages.]

Bente v. Lange, 9 Tex Civ. App. 328, 29 S. W. 813: 1068.
Bentley v. Fleming, 1 Com. B. 479: 1901.
Bentley v. Rickabaugh, 62 Pa. St. 281: 1383.
Bentley v. Smith, 3 Smith (K. B.), 17: 1936.
Bentley Schriber & Co. v. Edwards, 100 Md. 652, 60 Atl. 283: 388.
Benton v. Brown, 145 Iowa, 604, 124 N. W. 815: 2230, 2231.
Benton v. Central R. R., 42 Iowa, 192: 1268.
Benton v. Chicago, R. I. & P. R. Co., 55 Iowa, 496, 8 N. W. 330: 2319.
Benton v. Lindell, 10 Mo. 557: 1981.
Benton v. St., 30 Ark. 328: 22, 132, 738, 1867.
Benton v. St., 78 Ark. 284, 94 S. W. 688: 3066.
Benton v. St., 52 Tex. Cr. R. 422, 107 S. W. 837: 3085.
Benton v. Sutton, 1 Bos. & P. 24, 28: 1189.
Benton v. Thornhill, 7 Taunt. 149: 1396.
Bentz v. Page, 115 La. 560, 39 South. 599: 1144.
Benz v. Wiedehoeft, 83 Wis. 397, 53 N. W. 686: 1410.
Bequillard v. Bartlett, 19 Kan. 382: 1524.
Berdell v. Berdell, 80 Ill. 604: 512.
Bereiter v. Abbotsford, 131 Wis. 28, 110 N. W. 821: 1955.
Berg v. Chicago etc. R. Co., 50 Wis. 419: 1553.
Berger v. Hoerner, 36 Ill. App. 360: 1161.
Berger v. Standard Oil Co., 31 Ky. Law Rep. 613, 103 S. W. 245, 11 L. R. A. (N. S.) 238: 811.
Bergh's Case, 16 Abb. Pr. (N. Y.) (N. S.) 266: 193.
Bergman, Ex parte, 3 Wyo. 396, 26 Pac. 914: 155.
Bergman v. Hendrickson, 106 Wis. 434, 82 N. W. 304: 129.
Bergman v. Shondy, 9 Wash. 331, 37 Pac. 453: 405.
Berkemeier v. State ex rel. Nolting, 44 Ind. App. 1, 88 N. E. 634: 2376.
Berkey v. Judd, 22 Minn. 287: 343, 394.
Berkley v. Kobes, 13 Mo. App. 502: 2041.
Berkner v. Dannenberg, 116 Ga. 954, 43 S. E. 463, 60 L. R. A. 559: 251.
Berkshire Woolen Co. v. Proctor, 7 Cush. (Mass.) 417: 1144.
Berley v. Western Union Telegraph Co., 82 S. C. 360, 64 S. E. 157: 2882.
Bernal v. St. (Tex. Cr. R.), 95 S. W. 118: 1811.
Bernhard v. Washington Life Ins. Co., 40 Iowa, 442: 1568.
Bernhardt v. Rensselaer etc. R. Co., 32 Barb. (N. Y.) 166: 1245.
Bernheim v. Dibbrell, 66 Miss. 199, 5 South. 693: 287.
Bernstein v. Humes, 78 Ala. 134: 871.
Bernstein v. Koken B. S. Co., 1 Ga. App. 445, 57 S. E. 1017: 1070.
Berringer v. Beecher, 58 Mich. 557, 25 N. W. 491: 2471.
Berry v. Billings, 47 Me. 328: 1592.
Berry v. Chase, 146 Fed. 625, 77 C. C. A. 161: 327.
Berry v. Cooper, 28 Ga. 543: 1297, 1320, 1321, 1323.
Berry v. Da Costa, L. R. 1 C. P. 331, 35 L. J. (C. P.) 191: 1426.
Berry v. DeWitt (C. C. U. S. S. D. N. Y.), 27 Fed. 723: 1977.
Berry v. Dryden, 7 Mo. 324: 875, 1520.
Berry v. Hardman, 12 Ala. 604: 1672.
Berry v. Henderson, 102 N. C. 525, 9 S. E. 455: 1204.

[References are to pages.]

Berry v. Jourdan, 11 Rich. L. (S. C.) 67: 404, 405.
Berry v. Kenney, 5 B. Mon. (Ky.), 122: 9.
Berry v. Singer, 10 Ark. 484: 2058.
Berry v. St., 10 Ga. 511: 790, 801, 810, 816, 1432, 1542, 1820, 1823, 1824, 1974.
Berry v. St., 102 Ga. 365, 30 S. E. 903: 282.
Berry v. St., 8 Tex. App. 515: 1586.
Berry v. St., 42 Tex. Cr. R. 376, 92 S. W. 1081: 3183.
Berryhill v. Kirchner, 96 Pa. St. 489: 846.
Bersch v. Globe Mut. Fire Ins. Co., 31 Mo. 550: 2538.
Bersch v. St., 13 Ind. 434: 1862, 1874, 1892.
Bertha Zinc Co. v. Martin's Admr., 93 Va. 791, 22 S. E. 869: 358.
Bertody v. Ison, 69 Ga. 317: 244, 269, 270.
Bertoli v. Smith, 69 Vt. 425, 38 Atl. 76: 453.
Bertrand v. Taylor, 32 Ark. 470: 247, 249.
Besford v. Saunders, 2 H. Bl. 116: 1030.
Besiegel v. New York etc. R. Co., 14 Abb. Pr. (N. S.) 29: 1261.
Bessich v. Coggill, Palmer (K. B.), 559: 960.
Besson v. Southard, 10 N. Y. 236, 240: 1225.
Best v. Commonwealth (Ky), 92 S. W. 555: 3053, 3055, 3314.
Best v. Wilson, 48 Ill. App. 352: 1638.
Bethell v. Bethell, 92 Ind. 318: 1524.
Bethel's Case, 1 Salk. 533: 174.
Betrand v. Morrison, Breese (Ill.), 175: 1932.
Betts v. Francis, 30 N. J. L. 152, 154: 1057.
Betts v. Jackson, 6 Wend. (N. Y.) 173: 1486.
Betts v. St., 66 Ga. 508: 291.
Betts v. St., 48 Tex. Cr. R. 522, 89 S. W. 413: 579.
Betts v. U. S., 132 Fed. 228, 65 C. C. A. 452: 49.
Bevan v. Cullen, 7 Pa. St. 281: 1178.
Bevan v. Hayden, 13 Iowa, 122: 1615.
Bevan v. Waters, 1 Mood. & M. 235: 312.
Bever v. Spangle, 93 Iowa, 576, 91 N. W. 1072: 575, 592, 2147, 3022.
Beverly v. Burke, 9 Ga. 440: 1099, 1536.
Bevin v. Powell, 83 Mo. 365, 11 Mo. App. 216: 1982.
Beyer v. Martin, 120 Ill. App. 50: 1679.
B. F. Coombs & Bro. Com. Co. v. Block, 130 Mo. 668, 32 S. W. 1139: 253.
Biagi v. Howes, 66 Cal. 469: 2032.
Biard v. Trimble, Cooke (Tenn.), 289: 1577.
Bibb v. Reid, 3 Ala. 88: 147.
Bibbins v. Noxon, 4 Wend. (N. Y.) 207: 1514.
Bickford v. Dane, 58 N. H. 185: 974.
Bickford v. Menier, 36 Hun (N. Y.), 446, 449: 1075.
Bickham v. Smith, 62 Pa. St. 45: 631.
Bickley v. Bank, 39 S. C. 281, 17 S. E. 977: 672.
Bickley v. Com., 2 J. J. Marsh. (Ky.) 572: 186.
Bidault v. Wales, 19 Mo. 36, 20 Mo. 550: 1386.
Biels v. Stevens Co., 146 Mich. 515, 109 N. W. 1059: 2065.
Bierbach v. Goodyear Rubber Co., 54 Wis. 208, 11 N. W. 514: 1686.
Bigelow v. Berkshire Life Ins. Co., 93 U. S. 284, 23 L. Ed. 918: 1045.
Bigelow v. Reed, 51 Me. 325: 1244.
Bigelow v. Rutland, 4 Cush. (Mass.) 247: 1244, 1260.
Bigelow v. Sickles, 80 Wis. 98, 49 N. W. 106, 27 Am. St. Rep. 25: 1219.

[References are to pages.]

Bigelow v. Sprague, 140 Mass. 425: 63.
Biggers v. Pace, 5 Ga. 171: 1502.
Biggs, Ex parte, 64 N. C. 202: 167, 168, 173, 181.
Biggs v. Barry, 2 Curt. C. C. (U. S.) 259: 1890, 1907.
Biggs v. Clapp, 74 Ill. 335: 2603.
Biggs v. Lloyd (Cal.), 11 Pac. 831: 4, 6.
Biggs v. M'Ilvain's Executrix, 3 A. K. Marsh. (Ky.) 360: 2071.
Biggs v. Matsell, 2 Abb. Pr. (N. Y.) 156: 208.
Bigler v. Pinckney, 80 N. Y. 636: 1940.
Bigelow v. Stearnes, 19 Johns. (N. Y.) 39: 181.
Bilansky v. St., 3 Minn. 427: 1821, 1824.
Bilberry v. Mobley, 21 Ala. 277: 363.
Bilbrough v. Metropolis Ins. Co., 5 Duer (N. Y.), 587: 1042.
Biles v. Holmes, 11 Ired. L. (N. C.) 16: 1241.
Bill v. Norwich, 39 Conn. 222: 1289, 1290.
Bill v. People, 14 Ill. 432: 790.
Bill v. St., 29 Ala. 34: 22, 23, 148.
Bills v. Ottumwa, 35 Iowa, 107: 1648.
Bills v. Stanton, 69 Ill. 51: 1979.
Bills v. Vose, 27 N. H. 215: 248.
Billings v. Accident Ins. Co., 64 Vt. 78, 24 Atl. 656, 33 Am. St. Rep. 913, 17 L. R. A. 89: 1045.
Billings v. Billings, 2 Cal. 107: 1392.
Billings v. McCoy, 5 Neb. 187: 1626.
Billings v. St., 52 Ark. 303, 12 S. W. 574: 505.
Billings v. St., 107 Ind. 54, 6 N. E. 914, 7 N. E. 763: 1977.
Billingslea v. St., 85 Ala. 323, 5 South. 157: 414.
Billingsley v. Bunce, 28 Mo. 547: 1391.
Billis v. St., 2 McCord (S. C.), 12: 66, 136.
Billis v. Vose, 27 N. H. 215: 246.
Binfield v. St., 15 Neb. 484, 19 N. W. 607: 1779.
Bingham v. Boston, 161 Mass. 3, 36 N. E. 473: 1290.
Bingham v. Foster, 37 Iowa, 339: 1912.
Bingham v. Guthrie, 19 Pa. St. 418: 215.
Bingham v. Supervisors, 6 Minn. 136: 218, 219, 220, 223.
Bingham v. Supervisors, 8 Minn. 441: 373.
Bingham v. Walk, 128 Ind. 164, 27 N. E. 483: 309.
Binkley v. St., 34 Neb. 757, 52 N. W. 708: 1758.
Binkley v. St., 51 Tex. Cr. R. 54, 100 S. W. 780: 3087.
Binns v. St., 46 Ind. 311: 1707, 1764.
Binns v. St., 66 Ind. 428: 1777, 1778, 1780.
Birch v. Benton, 26 Mo. 153: 875, 1520.
Birchall v. Bullough, 1 Q. B. 325: 417.
Birchard v. Booth, 4 Wis. 67: 1883, 1885.
Bird v. Appleton, 1 East, 111: 1932, 1936.
Bird v. Benton Bros., 127 Ga. 371, 56 S. E. 450: 1575.
Bird v. Bird, 218 Ill. 158, 75 N. E. 760: 1680.
Bird v. Gold Min. Co., 2 Cal. App. 674, 84 Pac. 256: 578.
Bird v. Great Northern R. Co., 28 L. J. Exch. 3: 1277.
Bird v. Higginson, 2 Ad. & El. 160: 246.
Bird v. Lanius, 7 Ind. 615: 1948.
Bird v. St., 14 Ga. 43: 24.
Bird v. St., 50 Ga. 585: 2092, 2103.
Bird v. St., 107 Ind. 154, 8 N. E. 14: 1429, 1671, 1720.
Birdsall v. Russell, 29 N. Y. 220: 1090.
Birdsong v. St., 47 Ala. 68: 60, 132.

[References are to pages.]

Birge v. Gardiner, 19 Conn. 507: 1270.
Birkbeck v. Tucker, 2 Hall (N. Y.), 121: 677.
Birkle v. Chandler, 26 Wash. 241, 66 Pac. 406: 328.
Birkman v. Fahrenthold, 52 Tex. Civ. App. 335, 114 S. W. 428: 2577, 2579.
Birmingham v. Pettit, 21 D. C. 209: 355.
Birmingham, City of, v. McPoland, 96 Ala. 363, 11 South. 427: 407.
Birmingham etc. Co. v. Clay, 108 Ala. 233, 19 South. 309.
Birmingham etc. Co. v. Hole, 90 Ala. 8, 8 South. 142, 24 Am. St. Rep. 748: 1276.
Birmingham etc. Co. v. Jones, 146 Ala. 277, 41 South. 146: 1597.
Birmingham etc. Co. v. Martin, 148 Ala. 8, 42 South. 618: 354.
Birmingham etc. Co. v. Moore, 148 Ala. 115, 42 South. 1024: 849, 1884.
Birmingham etc. Co. v. Rockford, 143 Ala. 115, 42 South. 96: 653.
Birmingham etc. Co. v. Whitney, 183 N. Y. 522, 76 N. E. 189: 1086.
Birmingham Ry. etc. Co. v. King, 149 Ala. 504, 42 South. 612: 1669.
Bischof v. Coffelt, 6 Ind. 23: 1659.
Bischoff v. Com., 29 Ky. Law Rep. 770, 96 S. W. 538: 286, 309.
Bise v. U. S., 147 Fed. 374 (C. C. A.): 600.
Bishop v. Averill, 17 Wash. 209, 49 Pac. 237: 448.
Bishop v. Bishop, 13 Ala. 475: 940.
Bishop v. Chambre, Mood. & M. 116: 1084.
Bishop v. Chicago M. & St. P. Ry. Co., 4 N. D. 536, 62 N. W. 605: 2174.
Bishop v. Georgia, 9 Ga. 121: 1901.
Bishop v. Journal N. Co., 168 Mass. 327, 47 N. E. 119: 2444.
Bishop v. Mugler, 33 Kan. 145, 5 Pac. 756: 1915, 1920, 1921.
Bishop v. O'Connell, 56 Mo. 158: 1394.
Bishop v. Ransom, 39 Mo. 417: 1977, 1984.
Bishop v. Shillito, 2 Barn. & Ald. 329: 977, 980.
Bishop v. Spining, 38 Ind. 143: 576, 579, 580, 1697.
Bishop v. St., 9 Ga. 121: 82, 118.
Bishop v. St., 9 Ga. 260: 454.
Bishop v. St., 43 Tex. 390: 1539, 1580, 1605, 1654, 1657.
Bishop v. Williams, 18 Ill. 101: 940.
Bishop & Co. v. Dodson, 152 Fed. 128, 81 C. C. A. 346: 1566.
Bishop of Durham v. Beaumont, 1 Camp. 207: 544.
Bishop of Meath v. Marquis of Winchester, 3 Bing. N. C. 183, 196: 334.
Bispham v. Turner (Ark.), 103 S. W. 1135: 447.
Bissell, Matter of, 40 Mich. 63: 174.
Bissell v. Drake, 19 Johns. (N. Y.) 66: 670.
Bissell v. First Nat. Bank, 69 Pa. St. 415: 1077.
Bissell v. Hopkins, 3 Cow. (N. Y.) 166: 1396.
Bissell v. Price, 16 Ill. 408: 1342.
Bissell v. Ryan, 23 Ill. 566: 59, 95.
Bissell v. Starr, 32 Mich. 299: 462, 463.
Bissot v. St., 53 Ind. 408: 1603, 1607.
Bivens v. St., 11 Ark. 455: 124, 1809.
Bivens v. St. (Tex. Cr. R.), 97 S. W. 86: 1924.
Bixbe v. St., 6 Ohio, 86: 49.
Bixby v. Carskaddon, 70 Iowa, 726, 29 N. W. 626: 266, 1618.
Bjmerland v. Eley, 15 Wash. 101, 45 Pac. 730: 945.
Black v. Black, 206 Pa. 116, 55 Atl. 847: 224.
Black v. Coorgh, 3 Litt. (Ky.) 226: 299.
Black v. Daggy, 13 Ind. 383: 2045.

[References are to pages.]

Black v. First Nat. Bank, 96 Md. 399, 54 Atl. 88: 438.
Black v. Goodrich Transportation Co., 55 Wis. 319, 13 N. W. 244: 1320, 1335.
Black v. Jones, 6 Exch. 213, 2 L. J. Exch. 152: 1660.
Black v. Ottenberg, 103 N. Y. S. 739, 53 Misc. Rep. 647: 1490.
Black v. R. M. B. Tel. Co., 26 Utah, 451, 73 Pac. 514: 1902.
Black v. Rogers, 75 Mo. 441: 214.
Black v. St., 53 N. J. L. 462, 26 Atl. 804: 2107.
Black v. St., 1 Tex. App. 369: 1764, 1778, 1781.
Black v. St., 1 Tex. App. 391: 1772.
Black v. St., 9 Tex. App. 328: 98.
Black v. St., 18 Tex. App. 124: 1772, 1807.
Black v. St., 42 Tex. 377: 84, 88.
Black v. St., 46 Tex. Cr. R. 590, 81 S. W. 302: 128.
Blackburn v. Beall, 28 Md. 208: 653.
Blackburn v. Crowder, 110 Ind. 127, 10 N. E. 933: 2034.
Blackburn v. Hanlon, 29 Ky. Law Rep. 1290, 97 S. W. 352: 2067.
Blackburn v. Hays, 4 Coldw. (Tenn.) 227: 51.
Blackburn v. St., 71 Ala. 319, 46 Am. Rep. 323: 1722.
Blackburn v. St., 44 Tex. 457: 1605.
Blackburn v. Woodward, 128 Ga. 226, 57 S. E. 318: 786, 1500, 2065.
Blacketer v. House, 67 Ind. 414: 1603, 1829.
Blackford v. Dod, 2 Barn. & Ad. 179, 182, 184: 1226, 1227, 1229.
Blackington v. Johnson, 126 Mass. 21: 437.
Blackledge v. Pine, 28 Ind. 466: 243, 251, 253.
Blackman v. Welsh, 44 Mo. 41: 1093.
Blackmore v. St. (Ark.), 8 S. W. 940: 2092.
Blackstone v. Standard L. & Acc. Co., 74 Mich. 592, 42 N. W. 156, 3 L. R. A. 486: 1045.
Blackwell v. Coleman County (Tex. Civ. App.), 60 S. W. 572: 251.
Blackwell v. Hamilton, 47 Ala. 472: 384.
Blackwell v. Speer (Tex. Civ. App.), 98 S. W. 903: 2586.
Blackwell v. St., 67 Ga. 76, 44 Am. Rep. 717: 301.
Blackwell v. St., 29 Tex. App. 194, 15 S. W. 597: 292.
Blackwell v. Speer (Tex. Civ. App.), 99 S. W. 1042: 1552.
Blade v. Noland, 12 Wend. (N. Y.) 173: 683.
Blair v. Curry, 150 Ind. 99, 46 N. E. 672: 6.
Blair v. Lynch, 105 N. Y. 636, 11 N. E. 947, reversing 35 Hun, 663: 934.
Blair v. Madison County, 81 Iowa, 313, 46 N. W. 1093: 802.
Blair v. Pelham, 118 Mass. 420: 726.
Blair v. St., 72 Neb. 501, 101 N. W. 17: 3138.
Blair v. Whitaker, 31 Ind. App. 664, 69 N. E. 182: 1141.
Blaisdell v. Davis, 72 Vt. 295: 780.
Blake v. Andrew, 76 N. C. 325: 2116.
Blake v. Blossom, 15 Me. 394: 1830.
Blake v. Davis, 20 Ohio, 231, 249: 1932.
Blake v. Irish, 21 Me. 450: 1672.
Blake v. Lane, 5 Jones Eq. (N. C.) 412: 1111.
Blake v. Lanyon, 6 T. R. 221: 963.
Blake v. Midland etc. R. Co., 21 L. J. (Q. B.) 233: 1471, 1474.
Blake v. Millpaugh, 1 Johns. (N. Y.) 316: 80.
Blake v. Powell, 26 Kan. 320: 352, 425, 429, 780.
Blake v. Russ, 33 Me. 360: 689.
Blake v. Sawnin, 10 Allen (Mass.), 340: 1620.
Blake v. St. Louis, 40 Mo. 569: 1287.

[References are to pages.]

Blake v. Stump, 73 Md. 160, 20 Atl. 788, 10 L. R. A. 103: 485.
Blake v. Tucker, 12 Vt. 39: 1122.
Blake v. White, 13 N. H. 272: 395.
Blake v. Whitt (Ky.), 94 S. W. 661: 2019.
Blakeley v. Bennecke, 59 Mo. 193: 895.
Blakeman v. Blakeman, 31 Minn. 396, 18 N. W. 103: 1406.
Blaker's Executrix v. New Jersey etc. R. Co., 7 Reporter, 626: 1268.
Blakeslee v. Consolidated St. Ry. Co., 105 Mich. 462, 63 N. W. 401: 2356.
Blakey v. Porter, 1 Taunt. 384: 660.
Blakey v. Saunders, 9 Mo. 742: 1514.
Blalock v. Phillips, 38 Ga. 216: 1839.
Blanc v. Klumpke, 29 Cal. 156: 1347.
Blanchard v. Blanchard, 191 Ill. 450, 61 N. E. 481: 244, 454.
Blanchard v. Brown, 1 Wallace, Jr. (U. S.) 309: 47.
Blanchard v. Pratt, 37 Ill. 243: 1690.
Blanchard v. Ry. Co., 186 Mass. 582, 72 N. E. 94: 734.
Blanchard v. St., 191 Ill. 450, 61 N. E. 481: 497.
Bland v. O'Hagan, 64 N. C. 471: 2065.
Bland v. St., 4 Tex. App. 15: 1734.
Blanding v. Cohen, 101 App. Div. 442, 92 N. Y. S. 93: 413.
Blanding v. Sargent, 33 N. H. 239: 1137.
Blanding v. Sayles, 23 R. I. 226, 49 Atl. 992: 2117.
Blane v. Thorp, 83 Iowa, 665, 49 N. W. 1044: 2185.
Blaney v. Findley, 2 Blackf. (Ind.) 338: 2045.
Blaney v. Pelton, 60 Vt. 275, 13 Atl. 564: 991.
Blaney v. St., 74 Md. 153, 21 Atl. 547: 2101.
Blankavag v. Badger Box & Lumber Co., 136 Wis. 380, 117 N. W. 852: 2138.
Blankenship v. Parsons, 113 Ala. 275, 21 South. 71: 4.
Blanks v. Halpin (Tex. Civ. App.), 30 S. W. 941: 1145.
Blanton v. Commonwealth (Ky), 112 S. W. 594: 3268.
Blatchley v. Coles, 6 Colo. 82: 2038.
Blazinski v. Perkins, 77 Wis. 9, 45 N. W. 947: 1865.
Bleecker v. Carroll, 2 Abb. Pr. (N. Y.) 82: 187.
Bleich v. People, 227 Ill. 80, 81 N. E. 36: 800.
Blemer v. People, 76 Ill. 265: 25.
Blenkinsop v. Clayton, 1 J. B. Moore, 328: 985.
Blesch v. Chicago etc. R. Co., 48 Wis. 168, 2 N. W. 113: 1958.
Blevins v. Atchison, T. & S. F. R. Co., 3 Okl. 512, 41 Pac. 92: 1967.
Blevins v. Erwin Cotton Mills Co., 150 N. C. 493, 64 S. E. 428: 2845, 2853.
Blew v. Hoover, 30 Ind. 450: 1967.
Blewett v. Bash, 22 Wash. 536, 61 Pac. 770: 1082.
Blewett v. Blainard, 1 Stra. 70: 99.
Blewett v. Gaynor, 77 Wis. 378, 46 N. W. 547: 359.
Blight v. Fisher, Pet. C. C. 41: 164, 210.
Blight v. Schenck, 10 Pa. 289: 945.
Bliss v. Brainard, 42 N. H. 255: 190.
Bliss v. St., 117 Wis. 596, 94 N. W. 325: 142.
Bliven v. New England Screw Co., 64 U. S. 420, 16 L. Ed. 510: 898.
Blizzard v. Applegate, 77 Ind. 516: 363, 367, 788.
Blizzard v. Blizzard, 48 Ind. 540: 2049.
Blizzard v. Phebus, 35 Ind. 284: 2041.
Bloch v. American Ins. Co., 132 Wis. 150, 112 N. W. 45: 1534.
Bloch v. Price, 24 Mo. App. 14: 393.
Block v. Dormon, 51 Mo. 31: 1032.

[References are to pages.]

Block v. R. M. B. Tel. Co., 26 Utah, 451, 73 Pac. 514: 1914.
Block v. St., 100 Ind. 357: 119.
Blocker v. St., 9 Tex. App. 279: 1750.
Blodgett v. Dow, 81 Me. 197, 16 Atl. 660: 1124.
Blodgett v. Farmer, 41 N. H. 403: 394.
Blom-Collier Co. v. Martin, 98 Mo. App. 596, 73 S. W. 729: 1663.
Blood v. Tynesborough, 103 Mass. 509: 1244.
Blood v. Whitman, 3 Pinney (Wis.), 54: 2030.
Bloodgood v. Bruen, 8 N. Y. 362: 1032.
Bloodworth v. St., 6 Baxt. (Tenn.) 614: 136.
Bloom v. P. Cox Shoe Mfg. Co., 83 Hun, 611, 31 N. Y. S. 517: 926.
Bloomington v. Read, 2 Bradw. (Ill.) 542: 1287.
Bloomington, City of, v. Pollock, 38 Ill. App. 133: 2433.
Blossom v. Barrett, 37 N. Y. 434, 438: 562.
Blossom v. Dodd, 43 N. Y. 264: 1340.
Blount v. Zink, 55 Mo. 455: 2056.
Blowers v. Southern R. Co., 74 S. C. 221, 54 S. E. 368: 972.
Blue Creek Land Co. v. Anderson, 35 Utah, 61, 99 Pac. 444: 1995.
Bluedorn v. R. Co., 108 Mo. 439, 24 S. W. 57: 882.
Bluett v. St., 151 Ala. 41, 44 South. 84: 880, 1737.
Blum v. St., 94 Md. 375, 51 Atl. 26: 300.
Blumantle v. Fitchburg R. Co., 127 Mass. 322, 20 Albany Law J. 354: 1202.
Blumb v. Curtis, 66 Conn. 154, 33 Atl. 998: 361.
Blumenthal v. R. Co., 97 Me. 255, 54 Atl. 747: 1246.
Blumenthal v. Tibbits, 160 Ind. 70, 66 N. E. 159: 951.
Blunck v. Chicago & N. W. Ry. Co., 142 Iowa, 146, 120 N. W. 737: 2421, 3012.
Blunt v. St., 9 Tex. App. 234: 430.
Bly v. Haverhill, 110 Mass. 520: 1244.
Blydenburg v. Welsh, Baldw. (U. S.) 331: 1389.
Blydensburg v. Johnson, 9 Abb. Pr. (N. S.) (N. Y.) 459: 2006.
Blyth v. Birmingham Waterworks, 11 Exch. 784: 1241, 1292.
Boar v. McCormick, 1 Serg. & R. (Pa.) 166: 988.
Board v. O'Connor, 137 Ind. 622, 35 N. E. 1006: 539, 628.
Board etc. v. Dillard (Miss.), 24 South. 292: 70.
Board etc. v. Eaton, 38 Ind. App. 30, 77 N. E. 958: 2019.
Board etc. v. Eperson, 50 Ind. 275: 2079.
Board etc. v. Montgomery, 109 Ind. 69, 9 N. E. 590: 2041, 2042.
Board of Councilmen of City of Frankfort v. Chinn (Ky.), 89 S. W. 188: 2902, 2908.
Boardman v. Beckwith, 18 Iowa, 292: 2004.
Boardman v. Kibbe, 10 Cush. (Mass.) 545: 373.
Boardman v. Westchester Fire Ins. Co., 54 Wis. 364, 11 N. W. 417: 734, 757.
Boardman v. Wood, 3 Vt. 570: 79, 94.
Boardman v. Woodman, 47 N. H. 120: 259, 540, 565, 568.
Boardman & Gray v. Adams & Hackley, 5 Iowa, 224, 229: 2958.
Boatmen's Savings Bank v. Overall, 16 Mo. App. 510: 1399, 1530.
Boatmeyer v. St., 31 Tex. Cr. R. 473, 20 S. W. 1102: 286.
Bodcaw v. Lumber Co. (Ark.), 102 S. W. 1176: 834.
Boddie v. St., 52 Ala. 395: 1552.
Boddington v. Schlencker, 4 Barn. & Ad. 752: 1007.

[References are to pages.]

Boden v. St. L. Transit Co., 108 Mo. App. 696, 84 S. W. 181: 1208.
Bodge v. Foss, 39 N. H. 406: 126.
Bodie v. R. Co., 66 S. C. 302, 44 S. E. 943: 734.
Bodwell v. Swan, 3 Pick. (Mass.) 376: 1418.
Boetler v. Ross Lumber Co., 103 Wis. 324, 79 N. W. 243: 718.
Boette v. Landa, 22 Tex. 105: 1904.
Bogart v. Brown, 5 Pick. (Mass.) 18: 678.
Bogenschutz v. Smith, 84 Ky. 330, 1 S. W. 578: 1379.
Boggs v. St., 45 Ala. 30: 61.
Boggs v. St., 8 Ind. 156: 631.
Boggs v. Thompson, 13 Neb. 403, 14 N. W. 393: 439.
Bogle v. Kreitzer, 46 Pa. St. 465: 522.
Bohan v. Milwaukee etc. R. Co., 61 Wis. 391, 21 N. W. 241: 1681.
Bohanan v. Hans, 26 Tex. 450: 634.
Bohanan v. St., 15 Neb. 212, 18 N. W. 129: 85, 1983.
Boies v. Hartford etc. R. Co., 37 Conn. 272: 1296.
Boin v. Spreckles Sugar Co., 155 Cal. 612, 102 Pac. 937: 2859.
Bolan v. Peeples, 1 Brev. (S. C.) 109: 1661.
Boland v. Gillett, 44 Wis. 329: 1995.
Boland v. Greenville etc. R. Co., 12 Rich. L. 368: 136.
Boland v. Missouri R. Co., 36 Mo. 484: 1271, 1500, 1501.
Bolckow v. Seymour, 17 C. B. (N. S.) 107: 930.
Bolden v. Thompson, 60 Kan. 856, 56 Pac. 131: 454.
Boldt v. Budwig, 19 Neb. 739, 28 N. W. 280: 2443, 2450.
Boldt v. St., 35 N. W. 935: 67.
Bole v. Kreitzer, 46 Pa. St. 465: 1574.
Bolen v. St., 26 Ohio St. 371: 603.
Boles v. People, 37 Colo. 41, 86 Pac. 1030: 484.
Boles v. St., 13 Smed. & M. (Miss.) 398: 93, 94, 148.
Boles v. St., 24 Miss. 445: 149.
Boling v. Petersburgh, 3 Rand. (Va.) 563: 1096.
Bolling v. Mayor, 3 Rand. (Va.) 577: 1931.
Bollman, Ex parte, 4 Cranch (U. S.), 75: 199.
Bollman v. Fagin, 200 U. S. 186, 50 L. Ed. —: 299.
Bolln v. St., 51 Neb. 581, 71 N. W. 444: 3179.
Bolo v. Fuller, 84 Tex. 450, 19 S. W. 616: 828.
Bolton v. Donovan, 9 N. D. 575, 84 N. W. 357: 2117a.
Bolton v. Liverpool, 1 Myl. & K. 88: 313, 662.
Boltz v. Sullivan, 101 Wis. 608, 77 N. W. 870: 783.
Bomar v. Maxwell, 9 Humph. (Tenn.) 621: 1198, 1199.
Bomgardner v. Andrews, 55 Iowa 638, 8 N. W. 481: 576.
Bonaparte v. Camden etc. R. Co., Baldw. (U. S.) 220: 1478.
Bond v. Clark, 35 Vt. 577: 994.
Bond v. Epley, 48 Iowa, 600: 2005, 2011, 2033.
Bond v. Frost, 8 La. Ann. 297: 1341.
Bond v. Hall, 8 Jones L. (N. C.) 14: 1574.
Bond v. Packeco, 30 Cal. 533: 1985.
Bond v. People, 39 Ill. 26: 1551, 1552.
Bond v. Wabash etc. R. Co., 67 Iowa, 712, 25 N. W. 892: 2013.
Bond v. Warren, 8 Jones L. (N. C.) 191: 1547.
Bonds v. Smith, 106 N. C. 553, 11 S. E. 322: 334, 872.
Bone v. McGinley, 7 How. (Miss.) 671: 9.
Bonesteel v. Lynde, 8 How. Pr. (N. Y.) 226: 314.
Bonfield v. Smith, 2 Mood. & Rob. 519: 246.

[References are to pages.]

Bonham v. Doyle, 39 Ind. App. 434, 77 N. E. 858: 1995.
Bonham v. Iowa etc. Ins. Co., 25 Iowa, 328: 1962.
Bonham v. Mills, 39 Ohio St. 534: 4.
Bonneau v. North Shore R. Co., 152 Cal. 406, 93 Pac. 106: 2728.
Bonnell v. Chamberlain, 26 Conn. 487: 1021.
Bonnell v. Jacobs, 36 Wis. 59: 776.
Bonnemort v. Gill, 165 Mass. 493, 43 N. E. 299: 491.
Bonner v. Whitcomb, 80 Tex. 178, 15 S. W. 879: 1280.
Bonnert v. Pennsylvania Ins. Co., 129 Pa. 558, 18 Atl. 552, 15 Am. St. Rep. 739: 1047.
Bonney v. Morrill, 52 Me. 252: 897.
Bonny v. Morrill, 57 Me. 374: 214.
Bononscale v. Bosworth, 98 Mass. 34: 1988.
Bonton v. Pippin, 192 Mo. 469, 91 S. W. 149: 1623.
Booby v. St., 4 Yerg. (Tenn.) 111: 137, 1832, 1837, 1911.
Booker v. St., 76 Ala. 22: 1621, 1715, 1716, 1717.
Booker v. St., 4 Tex. App. 564: 495, 497.
Boon v. Georgia, 1 Ga. 618: 80.
Boon v. St., 1 Ga. 618: 52, 56, 79, 81, 84, 111.
Boon v. Weathered, 23 Tex. 675: 521, 524.
Boone v. Oakland Transit Co., 139 Cal. 490, 73 Pac. 243: 2653.
Boone v. People, 145 Ill. 440, 36 N. E. 99: 2108.
Boone v. Purnell, 28 Md. 607: 656.
Boone v. Ridgway, 29 N. J. Eq. 543: 654.
Booraem v. Wheeler, 12 Vt. 311: 210.
Boorman v. Atlantic etc. R. Co., 17 Hun (N. Y.), 555: 204.
Boos v. Morgan, 146 Ind. 111, 43 N. E. 947: 2055.
Booth v. Com., 16 Gratt. (Va.) 519: 15.
Booth v. Hall, 6 Md. 1: 373.
Booth v. Hynes, 54 Ill. 363: 1662.
Booth v. Millns, 15 Mees. & W. 669: 243.
Booth v. Territory (Ariz.), 80 Pac. 354: 49.
Boothroyd v. Board, 43 Colo. 428, 97 Pac. 255: 717.
Boots v. Canine, 94 Ind. 408: 1581.
Boots v. Griffith, 97 Ind. 241: 1950.
Borcham v. Byrne, 83 Cal. 23, 23 Pac. 212: 1822.
Borden v. Fitch, 5 Johns. (N. Y.) 121: 181.
Borden v. Fowler, 14 Ark. 471, 474: 1117.
Bordeaux v. St., 31 Tex. Cr. R. 37, 19 S. W. 603: 1157.
Boren v. St. (Tex.), 4 S. W. 463: 57.
Borgraefe v. Supreme Lodge, 22 Mo. App. 127: 1530.
Borkheim v. Insurance Co., 38 Cal. 623: 224.
Borland v. Barrett, 76 Va. 128: 1840, 1896.
Born v. Rosenow, 84 Wis. 620, 54 N. W. 1089: 372.
Borough v. Phoenixville, 147 Pa. 501, 23 Atl. 76: 1059.
Borrekins v. Bevin, 3 Rawle (Pa.), 23: 992.
Borrelli v. People, 164 Ill. 549, 45 S. E. 1024: 40.
Borst v. Beecker, 6 Johns. (N. Y.) 332: 58.
Bosborough v. St., 21 Tex. App. 672, 8 Crim. Law Mag. 751: 488.
Boscowitz, Ex parte, 84 Ala. 463, 4 South. 279, 5 Am. St. Rep. 384: 295.
Bosler v. Searight, 149 Pa. St. 241, 24 Atl. 303: 217.
Bosley v. Chesapeake Ins. Co., 3 Gill & J. (Md.) 473: 1903.
Bosley v. Farquar, 2 Blackf. (Ind.) 61: 1828, 1829.
Boss v. Becker, 169 Ind. 166, 81 N. E. 478: 1978.

[References are to pages.]

Bosse v. Thomas, 3 Mo. App. 472: 1925.
Bossier v. Hollingsworth, 117 La. 221, 41 South. 553: 2117a.
Bostic v. St., 94 Ala. 45, 10 South. 602: 421.
Bostick v. St., 61 Ga. 635: 733.
Bostick v. St., 11 Tex. App. 126: 353.
Bostock v. St., 61 Ga. 635: 738.
Boston v. Baldwin, 139 Mass. 315: 65.
Boston v. Binney, 11 Pick. (Mass.) 1: 962.
Boston v. Robbins, 116 Mass. 313: 1852.
Boston v. Tileston, 11 Mass. 468: 65.
Boston etc. R. Co. v. Dana, 1 Gray (Mass.), 83: 961, 962, 1885, 1900.
Boston etc. R. Co. v. Ripley, 13 Allen (Mass.), 421: 1058.
Boston Mill Corp. v. Bulfinch, 6 Mass. 229: 1096.
Boston Store v. Schleuter, 88 Ark. 213, 114 S. W. 242: 2281.
Bostwick v. Blake, 145 Ill. 85, 34 N. E. 38: 1390.
Bostwick v. Mahaffy, 48 Mich. 342: 1064.
Boswell's Case, 20 Gratt. (Va.) 860: 1797.
Bosworth v. Barker, 65 Ind. 595: 1636.
Bosworth v. Swansey, 10 Met. (Mass.) 363: 1244, 1260.
Botsford v. Yates, 25 Ark. 282: 146.
Bottdorff v. Shelton, 79 Ind. 98: 1638.
Bottenberg v. Nixon, 97 Ind. 106: 634.
Bottoms v. Seaboard & R. R. Co., 109 N. C. 72, 13 S. E. 738: 1961.
Bottorff v. Shelton, 79 Ind. 98: 1636.
Bottum v. Moore, 13 Daly (N. Y.), 464: 1173.
Botwinis v. Allgood, 113 Ill. App. 188: 576.
Boucher v. New Haven, 40 Conn. 456: 1289.
Boucicault v. Fox, 5 Blatchf. (U. S.) 87: 1486.
Bouldin v. St., 8 Tex. App. 624: 1476.
Bourda v. Jones, 110 Wis. 52, 85 N. W. 671: 407.
Bourke v. James, 4 Mich. 336: 1195.
Bourne v. Seymour, 16 Com. Bench, 336: 988.
Bourreseau v. Detroit Evening Journal Co. (Mich.), 6 West. Rep. 151: 352.
Bourk v. Butte Electric & Power Co., 33 Mont. 267, 83 Pac. 470: 2886.
Bourne v. Whitman (Mass.), 95 N. E. 404: 2833.
Bow v. People, 160 Ill. 438, 43 N. E. 593: 289, 378.
Bowden v. Achor, 95 Ga. 243, 22 S. E. 252: 1637.
Bowden v. Bowden, 125 Ga. 107, 53 S. E. 606: 620.
Bowden v. R. Co., 107 Va. 10, 57 S. E. 572: 491.
Bowden v. St., 2 Tex. App. 56: 1656.
Bowditch v. Boston, 101 U. S. 16: 1508.
Bowditch v. Soltyk, 99 Mass. 136: 888, 1430.
Bowdle v. Detroit St. Ry. Co., 103 Mich. 272, 61 N. W. 529: 333, 2140
Bowe v. Gage, 127 Wis. 245, 106 N. W. 1074: 1379.
Bowen v. Bowen, 139 Ind. 31, 38 N. E. 326: 2041.
Bowen v. Carolina C. G. & C. Ry. Co., 34 S. C. 217, 13 S. E. 421: 1569.
Bowen v. Huntington, 35 W. Va. 686, 14 S. E. 217: 578.
Bowen v. Lazalere, 44 Mo. 383: 1501, 1503.
Bowen v. New York etc. R. Co., 18 N. Y. 408: 1275.
Bowen v. Pollard, 71 Ind. 177: 1619.
Bowen v. Spears, 20 Ind. 146: 249, 251, 253.
Bowen v. St., 108 Ind. 411, 9 N. E. 378: 2020.

[References are to pages.]

Bowen v. St., 3 Tex. App. 617: 1909.
Bowen v. St., 47 Tex. Cr. R. 137, 82 S. W. 520: 325.
Bowie v. Brahe, 3 Duer (N. Y.), 35, 44: 1093, 1096.
Bower v. Cohen, 126 Ga. 35, 54 S. E. 918: 683, 1101.
Bower v. Earl, 18 Mich. 378: 1576.
Bowers v. Hanna, 101 Iowa, 660, 70 N. W. 745: 2993.
Bowers v. Jewell, 2 N. H. 543: 1084.
Bowers v. Mayo, 32 Minn. 241, 20 N. W. 186: 430.
Bowers v. Ocean Acc. & Guar. Co., 187 N. Y. 561, 80 N. E. 1105: 1525.
Bowers v. Rineard, 209 Pa. 545, 58 Atl. 912: 1081, 1085.
Bowers v. Ross, 55 Miss. 213: 1992.
Bowers v. St., 29 Ohio St. 542: 345.
Bowers v. St. (Tex. Cr. App.), 71 S. W. 284: 3202.
Bowers v. Thomas, 62 Wis. 480, 22 N. W. 710: 1569, 1570, 2217, 2480.
Bowery Savings Bank v. Richards, 3 Hun (N. Y.), 336, 6 Thomp. & C. (N. Y.) 59: 166.
Bowler v. St., 41 Miss. 571: 1751, 1759, 1760.
Bowler v. Washington, 62 Me. 302: 1888.
Bowles v. Com., 103 Va. 816, 48 S. E. 527: 231.
Bowley v. Mangrum & Otter, 3 Cal. App. 229, 84 Pac. 996: 2898.
Bowling v. Com., 80 Ky. 349: 532.
Bowling v. Krug, 55 Mo. 446: 1658.
Bowling v. McKenzie, 89 Ala. 470, 7 South. 658: 1010.
Bowling, H. B., Coal Co. v. Ruffner, 117 Tenn. 180, 100 S. W. 116, 9 L. R. A. (N. S.) 923: 1350.
Bowling Green Gaslight Co. v. Dean, 142 Ky. 678, 679, 134 S. W. 1115: 2890.
Bowman, Re, 7 Mo. App. 568: 141, 142.
Bowman v. St., 27 Tex. 417: 132.
Bowman v. St., 41 Tex. 417: 37, 71.
Bowman v. Wettig, 39 Ill. 416: 673.
Bowman v. Wheaton, 2 Kan. App. 581, 44 Pac. 750: 1916.
Bowman v. Woods, 1 Greene (Iowa), 441: 850, 851.
Bowne v. Witt, 19 Wend. (N. Y.) 475: 58.
Boxley v. Carney, 14 Ind. 84: 631.
Boy v. McIvor, 11 Ala. 822: 1378.
Boyce v. Anderson, 2 Pet. (U. S.) 150: 1316.
Boyce v. California etc. Stage Co., 25 Cal. 460: 1509, 1570, 1886.
Boyce v. Chicago & A. R. Co., 120 Mo. App. 168, 96 S. W. 670: 1596.
Boyce v. Deaver, 7 Mo. 57: 1993.
Boyce v. Lake, 17 S. C. 481: 247.
Boyd v. Anderson, 102 Ind. 217, 221, 1 N. E. 724: 1986.
Boyd v. Bank, 25 Iowa, 255: 386.
Boyd v. Blaisdell, 15 Ind. 73: 2079.
Boyd v. Boyd, 128 Iowa, 699, 104 N. W. 798: 1164.
Boyd v. Brotherson, 10 Wend. (N. Y.) 93: 918.
Boyd v. Hurlbut, 41 Mo. 264: 1030.
Boyd v. McIvor, 11 Ala. 822: 1542.
Boyd v. Mexico Southern Bank, 67 Mo. 537, 539: 1181.
Boyd v. Portland Gen. Electric Co., 41 Ore. 336, 68 Pac. 810: 2888.
Boyd v. Sanford, 14 Kan. 280: 2029.
Boyd v. St., 150 Ala. 101, 43 South. 204: 526.
Boyd v. St., 17 Ga. 194: 127, 656.
Boyd v. St. (Tex. Cr. R.), 99 S. W. 561: 428.
Boyden v. Moore, 5 Mass. 365: 1666, 1667.
Boydston v. Giltner, 3 Ore. 113, 124: 1562, 1770.
Boyer v. Riley, 41 Iowa, 14: 2274.
Boyes v. Masters, 17 Okl. 460, 89 Pac. 198: 895.
Boyer v. Robertson, 144 Ind. 604, 43 N. E. 879: 1933.
Boyington v. Van Etter, 62 Ark. 63, 35 S. W. 622: 1072.

[References are to pages.]

Boyington v. Sweeney, 77 Wis. 55, 45 N. W. 938: 1171.
Boykin v. Epstein, 94 Ga. 750, 22 S. E. 218: 264.
Boykin v. People, 22 Colo. 496, 45 Pac. 419: 141, 1467, 3118.
Boykin v. Perry, 4 Jones L. (N. C.) 325: 1607.
Boylan v. Meeker, 28 N. J. L. 274: 1061.
Boyle v. Mahoney City, 187 Pa. 1, 40 Atl. 1093: 1246.
Boyle v. Northman, 146 Pa. 255, 23 Atl. 397: 846.
Boyle v. People, 4 Colo. 176: 69.
Boyle v. Robinson, 129 Wis. 567, 109 N. W. 623: 309, 648.
Boyle v. Stallings, 140 N. C. 524, 53 S. E. 346: 1490.
Boyne City G. & A. R. Co. v. Anderson, 146 Mich. 328, 109 N. W. 429: 727.
Boynton v. Holmes, 38 Ill. 59: 1662.
Boynton v. Trumbull, 45 N. H. 408: 1881, 1884.
Boynton v. Vezie, 24 Me. 286: 986.
Braasch v. Michigan Stove Co., 153 Mich. 652, 118 N. W. 366: 2361.
Bracegirdle v. Bailey, 1 Fost. & Fin. 536: 439.
Bracken v. Martin, 3 Yerg. (Tenn.) 55: 1096.
Bracken v. St., 111 Ala. 68, 20 South. 636, 56 Am. St. Rep. 23: 487.
Brackett Co. v. Americus Grocery Co., 127 Ga. 672, 56 S. E. 762: 895.
Brackett v. Morse, 23 Vt. 354: 964.
Bradbury v. Cony, 62 Me. 223: 1840, 1842, 1888.
Bradbury v. Dumond, 80 Ark. 82, 96 S. W. 390: 1101, 1104.
Bradbury v. Falmouth, 18 Me. 181: 1290.
Bradbury v. Idaho etc. Co., 2 Idaho, 239, 10 Pac. 620: 1960.
Braddee v. Brownfield, 9 Watts (Pa.), 124: 536, 540, 541.
Braden v. McCleary, 183 Pa. 192, 38 Atl. 623: 456.
Bradford v. National Ben. Assn., 26 App. D. C. 268: 1596.
Bradford v. Pearson, 12 Mo. 71: 1580, 1585.
Bradford v. People, 22 Colo. 157, 43 Pac. 1013: 302.
Bradford v. School Town of Marion, 107 Ind. 280, 7 N. E. 256: 2013.
Bradford v. South Carolina R. Co., 7 Rich. L. (S. C.) 201: 910.
Bradford v. St., 15 Ind. 347: 58, 85, 145, 1901, 1909.
Bradish v. Grant, 119 Ill. 606, 9 N. E. 332: 766, 897.
Bradley, Ex parte, 48 Ind. 548: 2013.
Bradley, Ex parte, 7 Wall. (U. S.) 376: 171.
Bradley v. Andress, 30 Ala. 80: 2055
Bradley v. Bradley, 45 Ind. 67: 32, 1830, 1953, 1958, 1965.
Bradley v. Camp, Kirby (Conn.), 77: 1145, 1152.
Bradley v. Clark, 1 Cush. (Mass.) 293: 244, 271.
Bradley v. Cramer, 59 Wis. 309, 18 N. W. 268, 48 Am. Rep. 511: 1406.
Bradley v. Fisher, 13 Wall. (U. S.) 335: 181.
Bradley v. Ft. Wayne & E. Ry. Co., 94 Mich. 35, 53 N. W. 915: 1276.
Bradley v. Lehigh Valley R. Co., 153 Fed. 350, 82 C. C. A. 426: 1023.
Bradley v. Obear, 10 N. H. 477: 348.
Bradley v. St., 31 Ind. 492: 1743, 1744.
Bradley v. Voorsanger, 143 Cal. 214, 76 Pac. 1031: 2116.
Bradley v. West, 60 Mo. 59: 1618.
Bradshaw v. Bradshaw, 1 Russ. & Myl. 358: 314.
Bradshaw v. Combs, 102 Ill. 429: 371.
Bradshaw v. Edelen, 194 Mo. 646, 92 S. W. 691: 2417.

[References are to pages.]

Bradshaw v. Hubbard, 6 Ill. 390: 63, 130.
Bradshaw v. Mayfield, 24 Tex. 481: 1573.
Bradshaw v. St., 17 Neb. 147, 22 N. W. 361: 808, 809.
Bradshaw v. St., 19 Neb. 644, 28 N. W. 323: 2009.
Bradshaw v. St., 22 Neb. 361, 22 N. W. 361: 772.
Bradshaw v. Yates, 67 Mo. 221: 1380.
Bradstreet, Ex parte, 4 Pet. (U. S.) 102: 2069.
Bradstreet v. Hall, 168 Ind. 192, 80 N. E. 145: 1589.
Bradstreet v. Huntington, 5 Pet. (U. S.) 402: 1096.
Bradstreet Co. v. Gill, 72 Tex. 115, 9 S. W. 753, 13 Am. St. Rep. 768, 2 L. R. A. 405: 1073.
Bradt v. Rommel, 26 Minn. 505: 1901.
Bradway v. Waddell, 95 Ind. 170: 1636, 1640.
Bradwell v. Morgan, 142 N. C. 75, 55 S. E. 340: 1132.
Brady v. American Print Works, 119 Mass. 98: 1852.
Brady v. Cassidy, 104 N. Y. 147: 903.
Brady v. Com., 11 Bush (Ky.), 282: 1788, 1790.
Brady v. Daly, 175 U. S. 148, 44 L. Ed. 547, 563, 35 L. Ed. 1114: 666.
Brady v. Feisil, 54 Cal. 181: 1985.
Brady v. Kansas City St. L. & C. R. Co., 206 Mo. 509, 102 S. W. 978: 1552, 1662, 2794, 2938.
Brady v. Maddox (Tex. Civ. App.), 124 S. W. 739: 2231.
Bragg v. St. Ry. Co., 192 Mo. 331, 91 S. W. 527: 631.
Bragg v. Town of Bradford, 33 Vt. 35: 964.
Bragg Mfg. Co. v. City of New York, 141 Fed. 118 (C. C. A.): 384.
Braham v. St., 143 Ala. 28, 38 South. 919: 590.
Brainard v. Stilphin, 6 Vt. 9: 1122.
Brake v. St., 4 Baxt. (Tenn.) 361: 1842.
Brakefield v. St., 1 Sneed (Tenn.), 215: 85.
Brakken v. Minneapolis etc. R. Co., 29 Minn. 41, 11 N. W. 124: 740, 743.
Braman v. Bingham, 26 N. Y. 483: 389.
Bramlette v. St., 21 Tex. App. 611: 1586, 1734.
Bramwell v. Lucas, 2 Barn. & Cres. 745: 308.
Branch, Ex parte, 105 Ala. 231, 16 South. 926: 190.
Branch v. Dawson (Minn.), 30 N. W. 545: 109.
Branch v. Doane, 17 Conn. 403: 1661.
Branch v. Moore, 84 Ark. 462, 105 S. W. 1178: 2229.
Branch v. Palmer, 65 Ga. 210: 914.
Branch v. St., 41 Tex. 622: 1462, 1463.
Branch v. Walker, 92 N. C. 89: 214.
Branch Bank v. Moseley, 19 Ala. 222: 2055.
Brand v. Newton, 82 Hun, 550, 31 N. Y. S. 700: 1079.
Brandenburgh v. Commonwealth, 28 Ky. L. Rep. 1050, 91 S. W. 269: 3281.
Brandeth's Case, 32 How. St. Tr. 755: 54, 75, 101, 107, 121.
Brandin v. Grannis, 1 Conn. 402: 1820, 1824.
Brandon v. Carter, 119 Mo. 572, 24 S. W. 10, 35, 41 Am. St. Rep. 673: 2043.
Brandon v. Caruthers, 49 Cal. 374: 647.
Brandon v. People, 42 N. Y. 265: 470, 599, 604, 605, 608, 609.
Brandt v. Frederick, 78 Wis. 1, 47 N. W. 6, 11 L. R. A. 199: 382.
Brandt v. Klein, 17 Johns. (N. Y.) 335: 312.

[References are to pages.]

Brandt v. Ogden, 1 Johns. (N. Y.) 156: 1096.
Branford v. Freeman, 1 Eng. Law & Eq. 444: 243.
Branger v. Buttrick, 28 Wis. 450: 1992.
Branham v. Brown, 1 Bailey (S. C.), 262: 1489.
Brann v. Campbell, 86 Ind. 516: 535, 536.
Brannan's Estate, 97 Minn. 349, 107 N. W. 141: 899.
Brannock v. Bouldin, 5 Ired. L. (N. C.) 61: 401.
Brannon v. May, 42 Ind. 92: 1964, 1990.
Brannum v. O'Connor, 77 Iowa, 632, 42 N. W. 504: 2208.
Branson v. Carruthers, 49 Cal. 375: 865.
Branson v. Turner, 77 Mo. 489: 1177.
Branstetter v. Dorrough, 81 Ind. 527: 1669.
Branstetter v. Morgan, 3 N. D. 290, 55 N. W. 758: 353.
Brantigam v. While, 73 Ill. 561: 2378, 2583.
Brantley v. Rhodes Fur Co., 131 Ga. 276, 62 S. E. 222: 1217.
Brantley v. Carter, 26 Miss. 282: 1659.
Brantley v. West, 27 Ala. 542: 940.
Brash v. City of St. Louis, 161 Mo. 433, 61 S. W. 808: 2520.
Brashears v. St., 58 Md. 563: 1724.
Brass Mfg. Co. v. City of New York, 141 Fed. 118 (C. C. A.): 412.
Bratton v. Ryan, 1 A. K. Marsh. (Ky.) 212: 135.
Braun v. Monroe, 11 Ky. Law Rep. 324: 946.
Bravo v. St., 20 Tex. App. 188: 1657.
Brawner v. Maddox, 1 Ga. App. 332, 58 S. E. 278: 2043.
Bray v. Hadwen, 5 Maule & S. 68: 1007.
Bray v. St., 41 Tex. 560: 123, 1753.
Braydon v. Goulman, 1 Monr. (Ky.) 115: 352.
Braymer v. Commercial Mut. Acc. Co., 199 Pa. 259, 48 Atl. 972: 2568.
Brayton v. Dexter, 16 R. I. 70, 12 Atl. 132: 1988.
Brayton v. Freese, 1 Ind. 121: 1109.
Brazee v. Bryant, 50 Mich. 136, 15 N. W. 49: 2266.
Brazell v. St., 33 Tex. Cr. R. 383, 26 S. W. 723: 855.
Brazelton v. St., 11 Reporter, 291: 68.
Brazier v. St., 44 Ala. 387: 7, 108.
Brazis v. Transit Co., 102 Mo. App. 224, 76 S. W. 708: 1687.
Breading v. Dubarry, 14 Serg. & R. 27: 1179.
Breaux v. Broussard, 116 La. 215, 40 South. 639: 1381.
Brecheisen v. Coffey, 15 Mo. App. 80: 895.
Breck v. Blanchard, 27 N. H. 100: 1901.
Breck v. Cole, 4 Sandf. (N. Y.) 79, 83: 1117.
Breckenkamp v. Rees, 3 Mo. App. 585: 862, 875.
Breeding v. St., 11 Tex. 257: 15.
Breedlove v. Bundy, 96 Ind. 319: 357, 358, 1630.
Breen v. Fairbanks & Co., 35 Mo. App. 212: 1527.
Breese v. St., 12 Ohio St. 146: 1575, 1585.
Breese v. U. S., 106 Fed. 680, 45 C. C. A. 535: 404.
Breeze v. Dole, 19 Cal. 101: 1939.
Brehm v. Great Western R. Co., 34 Barb. (N. Y.) 256: 1241, 1276, 1277, 1278.
Brelet v. Mullen, 44 La. Ann. 194, 10 South. 865: 1211.
Brennan v. City of Seattle, 46 Wash. 427, 90 Pac. 434: 1888, 1896.
Brennan v. City of St. Louis (Mo.), 2 S. W. 481: 811.

[References are to pages.]

Brennan v. Security Life Ins. Co., 4 Daly (N. Y.), 296: 252, 254, 266.
Brennan v. St., 33 Tex. 266: 12, 1914.
Brennan v. Tracy, 2 Mo. App. 540: 1226, 1231.
Brennan v. Wallace, 25 Cal. 108: 1068.
Brenner v. Herr, 8 Pa. St. 106: 1018.
Brentlinger v. Hutchinson, 1 Watts (Pa.), 46: 1113.
Brenzer v. Weightman, 7 Watts & S. (Pa.) 264: 1005, 1006.
Brereton v. Burnett, 15 Colo. 254, 25 Pac. 310: 1290.
Bressler v. People, 117 Ill. 422, 3 N. E. 522, 8 Crim. L. M. 466: 501, 505, 1683, 1718, 1782, 1786, 1787.
Bretz v. Drehle, 117 Pa. 589, 11 Atl. 893, 2 Am. St. Rep. 706: 979.
Brewer v. Craig, 18 N. J. L. 214: 962.
Brewer v. Crosby, 11 Gray (Mass.), 29: 452.
Brewer v. Jacobs, 22 Fed. 217: 135, 2002.
Brewer v. Opie, 1 Call (Va.), 212: 1941.
Brewer v. Salt Asso., 47 Mich. 526, 11 N. W. 370: 982.
Brewster v. Doane, 2 Hill (N. Y.), 537: 706.
Brewster v. People, 183 Ill. 207, 63 N. E. 144: 3.
Brewster v. Thompson, 1 N. J. L. 32: 1900, 1901.
Brezee v. Powers, 80 Mich. 172, 45 N. W. 130: 2897.
Briant v. Fowler, 7 Cow. (N. Y.) 562: 1848.
Briant v. Russell, 2 N. J. L. 107: 9.
Brickenfeld v. St., 104 Md. 253, 65 Atl. 1: 337.
Bricker v. Mo. Pac. R. Ci., 83 Mo. 391: 1923.
Brickley v. Weghorn, 71 Ind. 497: 1937, 2047.
Brickman v. Southern Ry. Co., 74 S. C. 306, 54 S. E. 553: 227, 881.
Bridge v. Eggleston, 14 Mass. 245: 1900.
Bridge v. Grand Junction R. Co., 3 Mee. & W. 248: 1256.
Bridge v. Wellington, 1 Mass. 219: 376.
Bridger v. Ashville etc. R. Co., 27 S. C. 456, 3 S. E. 860: 1273.
Bridgers v. Bridgers, 69 N. C. 451: 620.
Bridges v. Exchange Bank, 126 Ga. 821, 56 S. E. 97: 357.
Bridges v. North London R. Co., L. R. 7 H. L. 213: 1242, 1246, 1251.
Bridges v. Sheldon, 7 Fed. 19, 20: 210.
Bridges v. Smyth, 8 Bing. 29, 1 Moore & S. 93: 865.
Bridges v. St., 86 Miss. 377, 38 South. 679: 725.
Bridgeton v. Jones, 34 Mo. 411: 1032, 3042.
Briel v. Jordan, 27 App. D. C. 202: 1100.
Brig Cadmus v. Matthews, 2 Paine C. C. 229: 891.
Brig Collenberg, 1 Black (U. S.), 170: 1316.
Briggs, Re, 135 N. C. 118, 47 S. E. 403: 300.
Briggs v. A Light Boat, 7 Allen (Mass.), 287: 981.
Briggs v. Byrd, 12 Ired. L. (N. C.) 377: 136.
Briggs v. Gardner, 60 Hun, 543, 15 N. Y. S. 335: 441.
Briggs v. Georgia, 15 Vt. 61: 134.
Briggs v. Hall, 4 Leigh (Va.), 484: 1058.
Briggs v. Morgan, 3 Phillimore, 325, 1 Eng. Ecc. 408, 2 Hagg. Con. 324: 710, 712.
Briggs v. Oliver, 4 Hurl. & Colt. 403, 35 L. J. (Exch.) 163; 14 L. T. (N. S.) 412; 14 Week. 658: 1258.

[References are to pages.]

Briggs v. Parkman, 2 Met. (Mass.) 258: 1396, 1397.
Briggs v. Vanderbilt, 16 Barb. (N. Y.) 222: 1513.
Briggs v. Wheeler, 16 Hun (N. Y.), 583: 495, 497, 632.
Brigham v. Paul, 64 Minn. 95, 66 N. W. 203: 2043.
Bright v. Wilson, 7 B. Mon. 122: 2027, 2030.
Bright v. Western Union Tel. Co., 132 N. C. 317, 43 S. E. 841: 394.
Brignac v. Pacific Mut. Life Ins. Co., 112 La. 574, 36 South. 595, 66 L. R. A. 322: 1045.
Brill v. Flagler, 23 Wend. (N. Y.) 354: 690.
Brill v. Jordan, 27 App. D. C. 202: 1522.
Brill v. Miller, 35 S. C. 537, 15 S. E. 272: 639.
Brill v. St., 1 Tex. App. 572: 130, 136, 141.
Bringold v. Bringold, 40 Wash. 121, 82 Pac. 179: 514.
Brink v. Stratton, 176 N. Y. 150, 68 N. E. 148, 63 L. R. A. 182: 453, 497, 549.
Brinkley v. Brinkley, 47 N. Y. 40: 172.
Brinkley v. St., 54 Ga. 371: 37, 38.
Brinkley v. St., 58 Ga. 296: 141, 142.
Brinkœter v. St., 14 Tex. App. 67: 1463, 1807.
Brintnall v. Saratoga etc. R. Co., 32 Vt. 665, 675: 1309.
Brisban v. Boyd, 4 Paige (N. Y.), 17: 1148.
Briscoe v. Metropolitan, 222 Mo. 104, 120 S. W. 1162: 2612.
Brissell v. Dist. Columbia, 28 App. Dec. 38: 1288.
Brister v. St., 26 Ala. 107: 49, 1896, 1897.
Bristol v. Sprague, 8 Wend. (N. Y.) 423: 1152.
Bristow's Case, 15 Gratt. (Va.), 634: 127, 141.
Bristow v. Wright, Doug. (Mich.) 665: 1518.
Britt v. St., 112 Ga. 583, 37 S. E. 886: 62, 136.
Brittain v. Allen, 2 Dev. L. (N. C.) 120: 66, 67.
Britton v. Cunnington, 107 Mass. 347: 1244.
Britton v. Fox, 39 Ind. 369: 1916.
Britton v. St., 115 Ind. 55, 17 N. E. 254: 441.
Britton v. Turner, 6 N. H. 481, 26 Am. Dec. 713: 965.
Broad v. Ham, 5 Bing. (N. C.) 722: 1211.
Broadwater v. Jacoby, 10 Neb. 77, 26 N. W. 629: 2505.
Broadway Nat. Bank v. Kendrick, 124 Ga. 1053, 53 S. E. 576: 2031.
Broadwell v. Swigert, 7 B. Mon. (Ky.) 39: 1259.
Brookbank v. St., 55 Ind. 169: 558, 559, 2066.
Brock v. Gale, 14 Fla. 523: 1201.
Brock v. Ins. Co., 106 Iowa, 30, 75 N. W. 683: 675.
Brock v. St. L. T. Co., 107 Mo. App. 109, 81 S. W. 219: 2640.
Brock v. Wildey, 125 Ga. 82, 54 S. E. 195: 1031.
Brockbank v. Whitehaven etc. R. Co., 7 Hurl. & N. 834: 1274.
Brockett v. New Jersey Steamboat Co., 18 Fed. 156: 654.
Brockhan v. Hirsch, 128 Ga. 819, 58 S. E. 468: 1498, 1503.
Brockmiller v. Industrial Works, 148 Mich. 642, 112 N. W. 688: 1977, 2064.
Brod v. St. Louis T. Co., 115 Mo. App. 202, 91 S. W. 993: 2657.
Broder v. Saillard, 2 Ch. Div. 692: 1357, 1365.
Bromage v. Prosser, 4 Barn. & Cres. 247: 864, 1408, 1413.

[References are to pages.]

Bromberger v. U. S., 128 Fed. 346, 63 C. C. A. 76: 284.
Bronson v. Green, 2 Duv. (Ky.) 238: 2029.
Bronson v. Leach, 74 Mich. 713, 42 N. W. 174: 812.
Bronson v. Metcalf, 1 Disney (Ohio), 21: 1861, 1874.
Bronson v. People, 32 Mich. 34: 127, 129.
Bronson v. Southbury, 37 Conn. 199: 1244, 1270.
Bronson v. Tuthill, 1 Abb. App. Dec. (N. Y.) 206: 683.
Brooke v. Montague, Cro. Jac. 90: 863.
Brooke v. Townshend, 7 Gill. (Md.) 10: 258.
Brooker v. Weber, 41 Ind. 426: 1954, 1956.
Brookhaven Lumber & Mfg. Co. v. Illinois C. R. Co., 68 Miss. 432, 10 South. 66: 1841.
Brooklyn v. Patchen, 8 Wend. (N. Y.) 47: 760, 761.
Brooklyn etc. R. Co. v. Brooklyn City R. Co., 93 N. Y. S. 849, 105 App. Div. 88: 4.
Brookman v. St., 50 Tex. Cr. R. 277, 98 S. W. 928: 1884.
Brooks v. Allen, 62 Ind. 405: 2224.
Brooks v. Barrett, 7 Pick. (Mass.) 94, 100: 248, 249, 259, 260.
Brooks v. Bradford, 4 Colo. App. 410, 36 Pac. 303: 1216.
Brooks v. Bruyn, 35 Ill. 392: 39.
Brooks v. Buffalo etc. R. Co., 25 Barb. (N. Y.) 600: 1506.
Brooks v. Elgin, 6 Gill (Md.), 254: 998, 1013.
Brooks v. Farwell, 4 Fed. 166: 210.
Brooks v. Fleming, 65 Tenn. (6 Baxt.) 331: 171.
Brooks v. Holden, 175 Mass. 137, 55 N. E. 802: 308.
Brooks v. Lincoln St. Ry. Co., 22 Neb. 816, 36 N. W. 529: 2663.
Brooks v. McCabe & Hamilton, 39 Wash. 62, 80 Pac. 1004: 281.
Brooks v. Missouri, 124 U. S. 394, 8 S. C. 443: 2009.
Brooks v. Mitchell, 9 Mees. & W. 15: 1001, 1002.
Brooks v. Morgan, 5 Ired. (N. C.) 481: 181.
Brooks v. Perry, 23 Ark. 32: 767.
Brooks v. Powers, 15 Mass. 244: 1396.
Brooks v. Read, 13 Johns. (N. Y.) 380: 960, 969, 971.
Brooks v. Somerville, 106 Mass. 271: 1287, 1288, 1502, 1506.
Brooks v. Standard Fire Ins. Co., 11 Mo. App. 350: 898.
Brooks v. Stanley, 74 Neb. 858, 105 N. W. 551: 2408.
Brooks v. St., 85 Ark. 376, 108 S. W. 205: 3239, 3277.
Brooks v. Warwick, 2 Stark. 393: 1215, 1227.
Brooks v. Wimer, 20 Mo. 503: 1394.
Broomfield v. Smith, 1 Mees. & W. 542: 1295.
Brotherline v. Swires, 48 Pa. St. 68: 1387, 1388.
Brotherson v. Jones, Hill & Denio, Supp. (N. Y.) 171: 1508.
Brotherton v. Paving Co., 117 App. Div. 791, 102 N. Y. S. 1089: 842.
Brotherton v. People, 75 N. Y. 159: 2109.
Brouwer v. Hill, 1 Sandf. S. C. (N. Y.) 630: 1061.
Brow v. St., 103 Ind. 133: 818.
Broward v. Doggett, 2 Fla. 49: 927.
Brown, Ex parte, 3 Ariz. 411, 77 Pac. 489: 170.
Brown v. Adams Express Co., 15 W. Va. 812: 1297, 1321, 1323, 1324, 1326.
Brown v. Arnold, 131 Fed. 723, 67 C. C. A. 125: 221.
Brown v. Asphalt Co., 210 Mo. 260, 109 S. W. 22: 975.

[References are to pages.]

Brown v. Atchison, Topeka & S. F. R. Co., 31 Kan. 1, 1 Pac. 605: 1279, 1524.
Brown v. Autrey (Ga.), 3 S. E. 669: 125.
Brown v. Becknall, 5 Jones Eq. (N. C.) 423: 1111.
Brown v. Bosworth, 58 Wis. 379, 17 N. W. 241: 2193.
Brown v. Bowen, 30 N. Y. 520: 1662.
Brown v. Brown, 1 Hagg. Ecc. 523, 3 Eng. Ecc. 229: 710, 712.
Brown v. Brown, 8 Metc. (Mass.) 573: 904, 913, 914.
Brown v. Brown, 75 S. C. 25, 54 S. E. 538: 634.
Brown v. Burlington, C. R. & N. Ry. Co., 92 Iowa, 408, 60 N. W. 779: 2805, 2826.
Brown v. Burrus, 8 Mo. 26: 360, 366, 437, 780.
Brown v. Central Pac. R. Co., 12 Pac. 512; reversed on a rehearing, 72 Cal. 523, 14 Pac. 138: 1958.
Brown v. Chancellor, 61 Tex. 437: 1002.
Brown v. Chenoworth, 51 Tex. 469: 6.
Brown v. Chicago, M. & St. P. R. Co., 12 N. D. 61, 95 N. W. 153: 718.
Brown v. Chicago, M. & St. P. R. Co., 80 Wis. 162, 49 N. W. 807: 1267.
Brown v. Chicago, R. I. & P. R. R. Co., 51 Iowa, 235, N. W. 487: 2701.
Brown v. Clarke, 4 How. (U. S.) 4: 2070.
Brown v. Cockerell, 33 Ala. 38: 1577.
Brown v. Com., 73 Pa. St. 322: 19.
Brown v. Com., 78 Pa. 122: 2115.
Brown v. Com., 2 Leigh (Va.), 769: 81, 86, 531.
Brown v. Com., 11 Leigh (Va.), 711: 11.
Brown v. Com., 86 Va. 466, 10 S. E. 745: 1428.
Brown v. Com. F. Ins. Co., 21 App. D. C. 325: 919.
Brown v. Congdon, 50 Conn. 302: 1897.
Brown v. Connelly, 5 Blackf. (Ind.) 390: 1225, 1229.
Brown v. Cooper, 10 Tex. Civ. App. 512, 31 S. W. 316: 1157.
Brown v. Covenant Mutual Life Insurance Co., 86 Mo. 51: 1574.
Brown v. Eastern R. Co., 11 Cush. (Mass.) 97: 1142, 1143, 1340.
Brown v. Ellicott, 2 Md. 75, 81: 1158, 1552.
Brown v. Esmonde, Irish Rep. 4 Eq. 630: 109.
Brown v. European etc. R. Co., 58 Me. 384: 1262, 1271, 1506, 1507, 1508.
Brown v. Evans, 18 Fed. 56: 1997.
Brown v. Feldwert, 46 Or. 363, 80 Pac. 414: 1085.
Brown v. Fitch, 33 N. J. L. 418: 965.
Brown v. Foster, 41 S. C. 118, 19 S. E. 299: 1147.
Brown v. Galesburg etc. Co., 132 Ill. 648, 24 N. E. 522: 416.
Brown v. Genung, 1 Wend. (N. Y.) 115: 162.
Brown v. Gillett, 39 Wash. 495, 81 Pac. 1002: 1927.
Brown v. Gilliam, 53 Mo. App. 376: 981.
Brown v. Globe Printing Co., 213 Mo. 611, 112 S. W. 462: 1577, 2447.
Brown v. Graham, 80 Neb. 281, 114 N. W. 153: 2171.
Brown v. Griffiths, 11 Ohio St. 329: 260.
Brown v. Hannibal etc. R. Co., 66 Mo. 588: 1687, 1689.
Brown v. Hartford, 173 Mo. 183, 73 S. W. 140: 1101.
Brown v. Hatton, 9 Ired. (N. C.) 319: 895.
Brown v. Hayes, 146 Mich. 474, 109 N. W. 845: 1028.

[References are to pages.]

Brown v. Holyoke Water Co., 152 Mass. 463, 25 N. E. 966, 23 Am. St. Rep. 844: 1059.
Brown v. Home Sav. Bank, 5 Mo. App. 1: 2.
Brown v. Huger, 21 How. (U. S.) 305: 897.
Brown v. Hughes, 1 Fost. & Fin. 299: 699.
Brown v. Isbell, 11 Ala. 1009: 1576.
Brown v. Jones, 46 Barb. (N. Y.) 400: 418.
Brown v. Joy S. S. Co., 105 N. Y. S. 81, 55 Misc. Rep. 201: 1525.
Brown v. Kellar, 40 Ill. 81: 167.
Brown v. Kennedy, 132 Mich. 464, 93 N. W. 1073: 1083.
Brown v. Kirk, 20 Mo. App. 524: 943.
Brown v. Kirkpatrick, 5 S. C. 267: 247, 253.
Brown v. La Crosse Gas Co., 21 Wis. 51: 134, 137.
Brown v. Leuhrs, 1 Bradw. (Ill.) 74: 516.
Brown v. Macey, 13 Idaho, 451, 90 Pac. 339: 1968.
Brown v. Massachusetts Title Ins. Co., 151 Mass. 127, 23 N. E. 733: 1410.
Brown v. Master, 104 Ala. 451, 16 South. 443: 1207.
Brown v. McConnel, 1 Bibb (Ky.), 265: 1828.
Brown v. McCormick, 23 Mo. App. 181: 1104.
Brown v. McDonald, 130 Fed. 964: 663.
Brown v. McGran, 14 Pet. (U. S.) 479: 905.
Brown v. McLeish, 71 Iowa, 381, 32 N. W. 385: 1931.
Brown v. Mead, 68 Vt. 215, 34 Atl. 950: 216.
Brown v. Milwaukee etc. R. Co., 22 Minn. 165: 1262.
Brown v. Missouri Pacific R. Co., 13 Mo. App. 462: 879.
Brown v. Mooers, 6 Gray (Mass.), 451: 540.
Brown v. Morrill, 91 Mich. 29, 51 N. W. 700: 1127.
Brown v. Muncie National Bank, 110 Ind. 323, 11 N. E. 239: 2042.
Brown v. Murray, Ry. & M. 254: 276.
Brown v. Neidhold, 108 Mich. 485, 66 N. W. 349: 943.
Brown v. Northern Pac. R. Co., 43 Wash. 716, 86 Pac. 1053: 1247.
Brown v. N. Y. etc. R. Co., 32 N. Y. 597: 567.
Brown v. Payson, 6 N. H. 443: 308.
Brown v. People, 8 Hun (N. Y.), 562: 470.
Brown v. People, 9 Ill. 439: 1609.
Brown v. People, 216 Ill. 148, 74 N. E. 790: 340.
Brown v. Perez, 89 Tex. 282, 34 S. W. 725: 516.
Brown v. Perkins, 1 Allen (Mass.), 89: 374, 637.
Brown v. Publishers: George Knapp & Co., 213 Mo. 655, 112 S. W. 474: 2453.
Brown v. Railroad Co., 94 Iowa, 369, 62 N. W. 737: 393.
Brown v. Ralston, 4 Rand. (Va.) 516: 1931, 1932.
Brown v. Reed, 79 Pa. St. 370, 21 Am. Rep. 75: 1291.
Brown v. Richardson, 20 N. Y. 474: 623.
Brown v. Riley, 22 Ill. 45: 1396.
Brown v. Rogers, 20 Neb. 547, 31 N. W. 75: 2993.
Brown v. Rose, 55 Iowa, 734, 7 N. W. 133: 1981.
Brown v. San Antonio Traction Co. (Tex. Civ. App.), 101 S. W. 526: 1577.
Brown v. Southern Ry. Co., 140 N. C. 152, 52 S. E. 198: 271.

[References are to pages.]

Brown v. St., 52 Ala. 345: 129.
Brown v. St., 150 Ala. 25, 43 South. 219: 1737.
Brown v. St., 42 Fla. 184, 27 South. 869: 3131.
Brown v. St., 46 Fla. 159, 35 South. 82: 500, 637.
Brown v. St., 28 Ga. 199: 408, 1901.
Brown v. St., 28 Ga. 439: 134, 1895.
Brown v. St., 60 Ga. 210: 790, 811, 1723.
Brown v. St., 89 Ga. 340, 15 S. E. 462: 5.
Brown v. St., 6 Blackf. (Ind.) 561: 8.
Brown v. St., 16 Ind. 496: 8.
Brown v. St., 24 Ind. 113: 495.
Brown v. St., 70 Ind. 576: 82, 86, 132.
Brown v. St., 71 Ind. 470: 337.
Brown v. St., 105 Ind. 385, 5 N. E. 900: 1746.
Brown v. St., 72 Md. 468, 20 Atl. 186: 360, 364.
Brown v. St., 69 Minn. 378, 10 South. 599: 1899.
Brown v. St., 32 Miss. 433: 1702.
Brown v. St., 57 Miss. 424, 10 Cent. L. J. 376: 132, 133.
Brown v. St., 60 Miss. 447: 140.
Brown v. St., 88 Miss. 166, 40 South. 737: 353, 436.
Brown v. St., 62 N. J. L. 666, 42 Atl. 811: 55.
Brown v. St., 65 Tenn. 422: 1601.
Brown v. St. (Tenn.), 114 S. W. 198: 1661.
Brown v. St., 2 Tex. App. 115: 1682.
Brown v. St., 3 Tex. App. 295: 286.
Brown v. St., 6 Tex. App. 286: 1586.
Brown v. St., 23 Tex. 195, 202: 1539, 1572, 1593.
Brown v. St., 38 Tex. 482: 1821, 1823.
Brown v. St. (Tex. Cr. R.), 65 S. W. 912: 27.
Brown v. St., 127 Wis. 193, 106 N. W. 536: 1563.
Brown v. St. L. & S. F. R. Co., 135 Mo. App. 624, 117 S. W. 112: 1343.
Brown v. Swineford, 44 Wis. 282: 274, 776, 790, 801, 805, 810, 816, 828.
Brown v. Tausick, 20 N. Y. S. 369, 1 Misc. Rep. 16: 253.
Brown v. Thorndike, 15 Pick. (Mass.) 388: 1062.
Brown v. Town of Carrollton, 122 Mo. App. 276, 99 S. W. 37: 1345.
Brown v. U. S., 142 Fed. 1, 73 C. C. A. 187: 343, 347.
Brown v. Wabash etc. R. Co., 18 Mo. App. 568: 1197, 1343.
Brown v. Warner, 2 J. J. Marsh (Ky.), 39: 122.
Brown v. Waterman, 10 Cush. (Mass.) 117: 1296.
Brown v. Weightman, 62 Mich. 557, 29 N. W. 98: 631.
Brown v. Wheeler, 18 Conn. 199: 68.
Brown v. Willey, 42 Pa. St. 205, 209: 1127.
Brown v. Wolfe, 104 N. Y. S. 573, 119 App. Div. 777: 1511.
Brown's Will, In re, 143 Iowa, 649, 120 N. W. 667: 3039.
Brown & Haywood Co. v. Pennsylvania Co., 63 Minn. 546, 65 N. W. 961: 1340.
Brown Land Co. v. Lehman, 134 Iowa, 712, 112 N. W. 185: 2025.
Browne v. Fire Ins. Co., 68 Mo. 133: 1619.
Browne v. Sherrill, 143 N. C. 381, 55 S. E. 799: 939.
Browne v. U. S., 145 Fed. 1: 99.
Brownell v. Flagler, 5 Hill (N. Y.), 282: 1259.
Brownell v. McEwen, 5 Denio (N. Y.), 367: 1901, 1902.
Brownell v. Pacific R. Co., 47 Mo. 240: 1925.

[References are to pages.]

Brownell Imp. Co. v. Critchfield, 197 Ill. 61, 64 N. E. 332: 2.
Brownfield v. Brownfield, 12 Pa. St. 136, 144: 1133, 1576.
Brownlee v. Hare, 64 Ind. 311: 269, 2046.
Brownlee v. Hewitt, 1 Mo. App. 360: 797.
Browning v. City of Chicago, 155 Ill. 314, 40 N. E. 565: 1926.
Browning v. Hight, 78 Ind. 257: 1620.
Browning v. St., 30 Miss. 657: 1758.
Browning v. St., 33 Miss. 48: 1774.
Browning v. St., 1 Tex. App. 96: 1655.
Browning v. Tarrant County, 50 Tex. Civ. App. 619, 111 S. W. 748: 2271.
Browning v. Walburn, 45 Mo. 477: 1513.
Brownrigg v. Massengale, 97 Mo. App. 190, 70 S. W. 1103: 2198.
Brownsville, City of, v. Arbuckle (Ky.), 99 S. W. 239: 2905, 2910, 2919.
Broyhill v. Norton, 175 Mo. 190, 74 S. W. 1024: 2164, 2165, 2364.
Bruas's Appeal, 55 Pa. St. 294: 953.
Brubaker v. Kansas City Elec. Light Co., 130 Mo. App. 439, 110 S. W. 12: 2889.
Brubaker v. Okeson, 36 Pa. St. 519: 922, 923, 926.
Bruce v. Barnes, 20 Ala. 219: 270.
Bruce v. Beall, 99 Tenn. 303, 41 S. W. 445: 333.
Bruce v. First Nat. Bank, 25 Tex. Civ. App. 295, 60 S. W. 1006: 51.
Bruce v. Osgood, 113 Ind. 360, 14 N. E. 563: 309.
Bruce v. Ross, 1 Day (Conn.), 100: 671.
Bruce v. Sims, 34 Mo. 246: 1511, 1567.
Bruce v. St., 87 Ind. 450: 2080.
Bruce v. Vogel, 38 Mo. 100: 1983.
Bruce v. Westcott, 3 Barb. (N. Y.) 374: 1089.
Bruch v. Carter, 32 N. J. L. 554: 1550.
Brucker v. St., 16 Wis. 333: 1822.
Bruger v. Ins. Co., 129 Wis. 281, 109 N. W. 95: 1047.
Bruger v. Princeton & St. Marie Mut. Fire Ins. Co., 129 Wis. 281, 109 N. W. 95: 2529.
Bruley v. Garvin, 105 Wis. 625, 81 N. W. 1038: 335.
Brumbach v. German Nat. Bank, 46 Neb. 540, 65 N. W. 198: 1934.
Brumiger v. Smith, 49 Fed. (C. C.) 124: 192.
Brun v. Dumay, 2 Mo. 102: 1977.
Brunaugh v. St. (Ind.), 90 N. E. 1019: 3215.
Brune v. Rawlings, 7 East, 282: 950.
Bruner v. Seelbach Hotel Co., 133 Ky. 41, 117 S. W. 373: 2898.
Bruner v. Wade, 84 Iowa, 698, 51 N. W. 251: 2150.
Brunner v. Marcum, 50 Mo. 405: 2, 5.
Brunskill v. Giles, 9 Bing. 13: 127, 1893.
Brunswick & W. R. Co. v. Moore, 101 Ga. 684, 28 S. E. 1000: 2691.
Brunswick & W. R. Co. v. Wiggins, 113 Ga. 842, 39 S. E. 551: 250.
Brunswick Const. Co. v. Burden, 116 App. Div. 468, 101 N. Y. S. 716: 1160.
Brunswick Light etc. Co. v. Gale, 91 Ga. 813, 18 S. E. 11: 1426.
Brusberg v. Milwaukee etc. R. Co., 55 Wis. 106: 1574.
Brush v. Keeler, 34 Conn. 499: 1660.
Brushaber v. Stegemann, 22 Mich. 266: 2434.
Brusie v. Peck Bros. & Co., 135 N. Y. 622, 32 N. E. 76: 1569.
Brusseau v. Lower Brick Co., 133 Iowa, 245, 110 N. W. 577: 1589, 1669.

[References are to pages.]

Bryan v. Chicago etc. R. Co., 63 Iowa, 464: 1572.
Bryan v. Coursey, 3 Md. 61: 373.
Bryan v. Donnelly, 87 S. C. 388, 69 S. E. 840: 2397.
Bryan v. Forsyth, 19 How. (U. S.) 334: 888.
Bryan v. Harrison, 76 N. C. 360: 51.
Bryan v. St., 124 Ga. 79, 52 S. E. 288: 43.
Bryan v. St., 4 Iowa, 349: 8.
Bryan v. St., 3 Tex. App. 295: 284.
Bryan v. U. S., 1 Black (U. S.), 140: 1578.
Bryan v. Walton, 20 Ga. 480: 355.
Bryan Co. Bank v. Boyd (Ga. App.), 68 S. E. 863: 1508.
Bryant v. Biddeford, 39 Me. 193: 1287.
Bryant v. County Comrs., 79 Me. 128, 8 Atl. 460: 1156.
Bryant v. Crosby, 40 Me. 9: 1615.
Bryant v. Kelton, 1 Tex. 415: 1395, 1399.
Bryant v. Kunkel, 32 Utah, 377, 90 Pac. 1079: 2073.
Bryant v. Moore, 26 Me. 84: 1079.
Bryant v. Peters, 3 Ala. 170: 712.
Bryant v. R. Co., 98 Iowa, 483, 67 N. W. 392: 589.
Bryant v. St., 79 Ala. 282: 2112.
Bryant v. St., 34 Fla. 291, 16 South. 177: 1918.
Bryant v. St., 16 Tex. App. 144: 1772.
Bryant v. St., 18 Tex. App. 107: 1586.
Bryant v. St., 7 Wyo. 311, 51 Pac. 879: 87.
Bryant v. Territory, 12 Ariz. 165, 100 Pac. 455: 3116.
Brynjolfson v. Dagner, 15 N. D. 332, 109 N. W. 320: 1101.
Bryorly v. Clark, 48 Tex. 345: 1992.
Bubaker v. Taylor, 76 Pa. St. 83: 449.
Buchanan v. Missouri K. & T. Ry. Co., 48 Tex. Civ. App. 299, 107 S. W. 552: 2742.
Buchanan v. New Orleans, 112 La. 599, 36 South. 303, 66 L. R. A. 334, 104 Am. St. Rep. 455: 1261.
Buchanan v. Reynolds, 4 W. Va. 681: 1902.
Buchanan v. St., 109 Ala. 7, 19 South. 410: 1776.
Buchanan v. St., 84 Miss. 332, 36 South. 388: 23.
Bucher v. Jarrett, 3 Bost. & Pul. 143: 670.
Buchman v. St., 59 Ind. 1: 196.
Buck v. City of Boston, 165 Mass. 509, 43 N. E. 496: 426.
Buck v. Hall, 170 Mass. 419, 49 N. E. 658: 2659.
Buchholtz v. Town of Radcliffe, 129 Iowa, 27, 105 N. W. 336: 2917.
Buck v. Houghtaling, 110 App. Div. 52, 96 N. Y. S. 1034: 1027.
Buck v. Mallory, 24 Miss. 170: 147.
Buckalew v. R. Co., 107 Mo. App. 575, 81 S. W. 1176: 783, 1697.
Buckeye Buggy Co. v. Montana Stables, 43 Wash. 49, 85 Pac. 1077: 983, 986.
Buckhout v. Browne, 160 Mich. 460, 125 N. W. 370: 1673.
Buckingham v. Harris, 10 Colo. 455, 15 Pac. 817: 2229.
Buckingham v. Smith, 23 Conn. 453: 1031.
Buckland v. Adams Exp. Co., 97 Mass. 125: 1340.
Buckland v. Conway, 16 Mass. 396. 215.
Buckle v. McConaghy, 12 Idaho, 733, 88 Pac. 100: 2014.
Buckler v. Kneezell (Tex. Civ. App.), 91 S. W. 367: 2270.
Buckley v. Acme Food Co., 113 Ill. App. 210: 338.
Buckley v. Artcher, 21 Barb. (N. Y.) 585: 1382.

[References are to pages.]

Buckley v. Buckley, 12 Nev. 423, 14 Nev. 262: 442.
Buckley v. Garrett, 47 Pa. St. 205: 1047.
Buckley v. Guildbank, Cro. Jac. 678: 956.
Buckley v. Knapp, 48 Mo. 152: 630, 838.
Buckley v. St., 62 Miss. 705: 1718, 1720.
Bucklin v. St., 20 Ohio, 18: 546.
Buckminster v. Perry, 4 Mass. 593: 259.
Bucknal v. Roiston, Prec. in Chan. 285: 1394.
Buckner v. Anderson, 111 N. C. 572, 16 S. E. 424: 1129.
Budd v. Brooke, 3 Gill (Md.), 198: 946.
Budd v. Carriage Co., 25 Ore. 314, 35 Pac. 660, 27 L. R. A. 279: 1276.
Budd v. Fairmaner, 5 Carr. & P. 78: 994.
Budd v. Hiler, 27 N. J. Law, 43: 962.
Budd v. Hoffheimer, 52 Mo. 297, 303: 1573.
Buddicum v. Kirk, 3 Cranch (U. S.), 293: 640.
Buddy v. Wabash etc. R. Co., 20 Mo. App. 206: 1298, 1321.
Budlong v. Nostrand, 24 Barb. (N. Y.) 25: 495.
Buechert v. St., 165 Ind. 523, 76 N. E. 111: 347.
Buel v. People, 78 N. Y. 492: 1671.
Buesching v. St. Louis Gas Light Co., 73 Mo. 219: 1258, 1259, 1262, 1325.
Buessemeyer v. Stuckenberg, 33 Mo. 546: 630.
Bueter v. Bueter, 1 S. D. 94, 45 N. W. 208, 8 L. R. A. 562: 1060.
Buettinger v. Hurley, 34 Kan. 585, 9 Pac. 197: 1978.
Bufe v. Turner, 6 Taunt. 338: 1381, 1387.
Buffalo Hdw. Co. v. Hackenberg, 144 Pa. 107, 22 Atl. 875: 1400.
Buffalo L. & E. Co. v. Strong, 101 Minn. 27, 111 N. W. 728: 1995, 2035.
Buffington v. Atlantic etc. R. Co., 64 Mo. 246: 1510, 1542.
Buford v. Christian, 149 Ala. 343, 42 South. 997: 1575.
Buford v. McGetchie, 60 Iowa, 298: 126.
Buford v. St., 44 Tex. 525: 1476.
Bugge v. Seattle Electric Co., 54 Wash. 483, 103 Pac. 824: 2693.
Buhol v. Boudousquie, 8 Mart. (N. s.) (La.) 425: 17.
Buie v. Carver, 75 N. C. 559: 529.
Buie v. St., 1 Tex. App. 453: 135, 138.
Bulen v. Granger, 58 Mich. 274, 29 N. W. 718: 1526, 1583, 1863.
Bulger v. Rosa, 119 N. Y. 459, 24 N. E. 453: 1390.
Bulkeley v. Keteltas, 6 N. Y. 387: 1226, 1233.
Bulkeley v. Smith, 2 Duer (N. Y.), 271: 1227.
Bull's Case, 14 Gratt. (Va.) 613. 632: 1902.
Bull v. Atlanta & C. Air Line Ry. Co., 149 N. C. 427, 63 S. E. 126: 2795, 2941.
Bull v. Com., 14 Gratt. (Va.) 613: 638, 1900.
Bull v. Loveland, 10 Pick. (Mass.) 9: 298, 312.
Bullard v. Boston etc. Co. (N. H.), 5 Atl. 16: 811.
Bullard v. Pearsall, 53 N. Y. 230: 409.
Bullard v. Randall, 1 Gray (Mass.), 605: 1076.
Bullard v. Smith, 28 Mont. 387, 72 Pac. 761: 2208.
Bullard v. Spoor, 2 Cow. (N. Y.) 430: 94.
Bullard v. St., 38 Tex. 504: 9, 97.

[References are to pages.]

Bullard v. Stone, 67 Cal. 477: 1619.
Bullard v. Wilson, 5 Mart. (La.) 196, 3 Cond. 505: 706.
Bulliner v. People, 95 Ill. 394: 291, 790, 811, 818, 832, 1718, 1844, 2009.
Bullis v. Drake, 20 Neb. 167, 29 N. W. 292: 772, 809.
Bullitt v. Musgrave, 3 Gill (Md.), 31: 1551.
Bulloch v. Neal, 42 Ark. 278: 234, 235, 2081.
Bullock v. Coon, 9 Cow. (N. Y.) 30: 379.
Bullock v. Narrott, 49 Ill. 65: 932.
Bullock v. St., 10 Ga. 47, 61: 1538.
Bullock v. St., 65 N. J. L. 557, 47 Atl. 62: 42, 471, 472.
Bullock v. Smith, 15 Ga. 395: 790, 801, 811.
Bullock v. Wilson, 2 Port. (Ala.) 436: 1353.
Bunbury v. Bunbury, 2 Beavan, 173: 313.
Bunce v. Beck, 43 Mo. 266: 904.
Bunce v. McMahon, 6 Wyo. 24, 42 Pac. 23: 1902.
Bunch v. Hurst, 3 Des. Eq. (S. C.) 273: 684.
Bunch v. St., 14 Ark. 544: 171.
Bundy v. Hyde, 50 N. H. 116: 349, 370, 632, 633.
Bunker v. Shed, 8 Metc. (Mass.) 150: 706.
Bunn v. Croul, 10 Johns. (N. Y.) 239: 1633, 1833.
Bunn v. Hoyt, 3 Johns. (N. Y.) 255: 1830, 1915.
Bunnell v. Com., 30 Ky. Law Rep. 491, 99 S. W. 237: 1158.
Bunnell v. Rosenburg, 126 Ill. App. 196: 1529.
Bunny v. Poyntz, 4 Barn. & Ad. 568: 985.
Buntain v. Baily, 27 Ill. 409: 631.
Buntin v. Rose, 16 Ind. 209, 210: 1948, 1956, 1964.
Burchard v. Booth, 4 Wis. 67: 828.
Burckhalter v. Coward, 16 S. C. 435, 442: 249, 250, 272.
Burden v. People, 26 Mich. 162: 60.
Burdett v. Com., 103 Va. 838, 48 S. E. 878, 68 L. R. A. 251: 153.
Burdik v. Hunt, 43 Ind. 382: 501.
Burdine v. Grand Lodge, 37 Ala. 478: 67.
Burditt v. Swenson, 17 Tex. 489: 1365.
Burdsal v. Davies, 58 Mo. 138: 1974.
Burdus v. Shorter, Barnes' Notes, 222: 200.
Burfey v. St., 3 Tex. App. 519: 25, 143.
Burg v. Chicago, R. I. & P. Ry. Co., 90 Iowa, 106, 57 N. W. 680: 2826.
Burgert v. Borchert, 59 Mo. 80: 1394.
Burgess v. Grief, 31 Ky. Law Rep. 215, 101 S. W. 984: 2029.
Burgess v. Hixon, 75 Kan. 201, 88 Pac. 1076: 1107.
Burger v. Omaha & C. B. St. Ry. Co., 139 Iowa, 645, 117 N. W. 35: 2947.
Burges v. Wickham, 10 Jur. (N. S.) 92: 1051.
Burgess v. Bennett, 20 Week. Rep. 720: 697.
Burges v. Jackson, 18 N. Y. App. Div. 296: 1529.
Burgess v. Langley, 5 Man. & Gr. 722: 1884, 1886.
Burgess v. Langley, 6 Scott (N. R.), 518: 1903.
Burgett v. Burgett, 43 Ind. 78: 1603.
Burgett v. Teal, 91 Ind. 260: 1966.
Burghaus v. Calhoun, 6 Watts (Pa.), 219: 1029.
Burk v. Andis, 98 Ind. 59: 289.
Burk v. Clark, 8 Fla. 9: 124.
Burk v. Com., 5 J. J. Marsh. (Ky.) 675: 1919.
Burk v. Lewis, 6 Madd. 29: 316.
Burk v. St., 27 Ind. 430: 86.
Burk v. St., 2 Har. & J. (Md.) 426: 33.

[References are to pages.]

Burkard v. A. Leschen & Sons Rope Co., 217 Mo. 466, 117 S. W. 35: 2881.
Burke v. Adams, 80 Mo. 504: 944.
Burke v. Bay City etc. Co., 147 Mich. 172, 110 N. W. 524: 1962.
Burke v. Broadway etc. R. Co., 34 How. Pr. (N. Y.) 239: 1261, 1271.
Burke v. Lee, 76 Va. 386: 895, 899, 1499.
Burke v. Maxwell, 81 Pa. St. (31 P. F. Smith) 139: 1551.
Burke v. Mayali, 10 Minn. 287: 236.
Burke v. McDonald, 2 Idaho, 1022, 29 Pac. 98: 1841.
Burke v. Sharp, 88 Ark. 433, 115 S. W. 145: 2488, 2489, 2492, 2501, 2977.
Burke v. St., 15 Tex. App. 156: 1648.
Burke v. Taylor, 94 Ala. 530, 10 South. 129: 1380.
Burke v. Webb, 2 N. Y. Weekly Digest, 579: 1633.
Burkhalter v. Coward, 16 S. C. 435: 247.
Burkhalter v. Edwards, 16 Ga. 593: 510.
Burkhard v. A. Leschen & Sons Rope Co., 217 Mo. 466, 117 S. W. 35: 2847.
Burkhard v. St., 18 Tex. App. 599: 1586, 1802.
Burkhart v. Loughridge, 30 Ky. Law Rep. 303, 98 S. W. 291: 684.
Burkhart v. St., 18 Tex. App. 599: 866.
Burkholder v. Fonner, 34 Neb. 1, 51 N. W. 293: 2232.
Burks v. St., 40 Tex. Cr. R. 167, 49 S. W. 389: 404.
Burleson v. Burleson, 28 Tex. 383: 1952.
Burleson v. Tinnin (Tex. Civ. App.), 100 S. W. 350: 880, 1501.
Burley v. Marsh, 11 Neb. 291, 9 N. W. 48: 2496.
Burling v. Patterson, 9 Carr. & P. 570: 414.
Burlingame v. Burlingame, 8 Cow. (N. Y.) 142: 17, 1228, 1232.
Burlingame v. Central etc. R. Co., 23 Fed. 706: 1926.
Burlingame v. Corwee (R. I.), 12 Atl. 234, 5 N. Eng. Rep. 664: 2027, 2029.
Burlingame v. Rowland, 77 Cal. 315, 19 Pac. 526, 1 L. R. A. 829: 393, 394.
Burlock v. Shupe (Utah), 17 Pac. 19: 2015.
Burlington etc. R. Co. v. Dobson, 17 Neb. 450, 23 N. W. 353, 511: 2033.
Burlington etc. R. Co. v. Sater, 1 Iowa, 421: 1490.
Burlington etc. R. Co. v. Schluntz, 14 Neb. 421: 1607.
Burlington etc. R. Co. v. White, 28 Neb. 166, 44 N. W. 95: 2429.
Burn v. Phelps, 1 Stark. 94: 1058.
Burnell v. New York etc. R. Co., 45 N. Y. 184: 1297, 1321.
Burnett v. Phalon, 21 How. Pr. (N. Y.) 100: 317.
Burney v. Ball, 24 Ga. 505: 408.
Burney v. St., 21 Tex. App. 572: 1808.
Burnham v. Hatfield, 5 Blackf. (Ind.) 21: 501.
Burnham v. Morrissey, 14 Gray (Mass.), 226: 174, 187.
Burnham v. North Chicago St. Ry. Co., 88 Fed. 627, 32 C. C. A. 64: 6.
Burnham v. R. R. Co., 88 Fed. 627, 32 C. C. A. 64: 5.
Burnham v. Smith, 11 Wis. 258: 224.
Burnley v. Rice, 21 Tex. 171: 2029.
Burns v. Burns, 4 Serg. & R. (Pa.) 295: 1061, 1062.
Burns v. Barenfield, 84 Ind. 43: 565, 568.
Burns v. Dockray, 156 Mass. 135, 30 N. E. 551: 1379.

[References are to pages.]

Burns v. Elba, 32 Wis. 605: 1287.
Burns v. Kennedy, 49 Or. 588, 90 Pac. 1102: 944.
Burns v. North Chicago Rolling Mills Co., 60 Wis. 541: 1613, 1961.
Burns v. Paine, 8 Tex. 159: 1824, 1900.
Burns v. St., 89 Ga. 527, 15 S. E. 748: 1722.
Burns v. St., 75 Ohio St. 407, 79 N. E. 929: 1542, 1704, 1716.
Burns v. Sutherland, 7 Pa. St. 103: 1606.
Burns v. Wilson, 1 Mo. App. 179: 1633.
Burnside, City of, v. Smith (Ky.), 119 S. W. 744: 2903.
Burntnager v. McDonald, 34 Ind. 277: 2042.
Buron v. Denman, 1 Exch. 769: 31.
Burr v. Palmer, 23 Vt. 244: 2027.
Burr v. Todd, 41 Pa. St. 212: 941, 1384.
Burr v. Williams, 20 Ark. 172: 906.
Burrell v. Nicholson, 1 Mood. & Rob. 304: 246.
Burrell v. St., 18 Tex. 713: 76, 132, 539, 1772.
Burrell v. St., 120 Ind. 290: 2093.
Burress v. Blair, 61 Mo. 133: 895.
Burrill v. Phillips, 1 Gall. (U. S.) 360: 166, 1824.
Burrill v. Watertown Bank, 51 Barb. (N. Y.) 105: 1181.
Burrough v. Martin, 2 Camp. 112: 405.
Burroughs v. Hunt, 13 Ind. 178: 249.
Burroughs v. Langley, 10 Md. 248: 891.
Burroughs v. U. S., 6 Ind. T. 164, 90 S. W. 8: 108.
Burrow v. Ragland, 6 Humph. (Tenn.) 484: 1490.
Burrows v. Erie R. Co., 63 N. Y. 556: 1275.
Burrows v. Gallup, 32 Conn. 493, 501: 1159.
Burrows v. Stebbins, 26 Vt. 659: 976, 1400.
Burrows v. Unwin, 3 Car. & P. 310: 1429, 1870.
Burrows v. Whitaker, 71 N. Y. 291: 982.
Burson v. Huntington, 21 Mich. 415: 1569.
Burson v. Mahoney, 6 Baxt. (Tenn.) 304: 767, 769.
Burson v. Porter, 155 Pa. 579: 1523.
Burt v. Cassety, 12 Ala. 734: 945.
Burt v. Gwinn, 4 Harr. & J. (Md.) 507: 1547.
Burt v. Merchants' Ins. Co., 115 Mass. 1, 16: 2049, 2050.
Burt v. Panjaud, 99 U. S. 180, 18 Am. L. Reg. 660: 116, 132.
Burt v. St., 23 Ohio St. 394: 436, 622.
Burt v. Wigglesworth, 117 Mass. 302: 232.
Burt & Brabb L. Co. v. Hurst (Ky.), 110 S. W. 242: 2194, 2408.
Burtin v. St., 18 Ga. 534: 1831.
Burton v. Cumberland Telephone & Telegraph Co. (Ky.), 118 S. W. 287: 2886.
Burton v. Driggs, 20 Wall. 125: 686.
Burton v. Gray, 10 Lea (Tenn.), 580, 582: 1993.
Burton v. Griffiths, 11 Mees. & W. 817, 824: 1189.
Burton v. Merrick, 21 Ark. 357: 1658.
Burton v. O'Neill, 6 Tex. Civ. App. 613, 25 S. W. 1013: 821.
Burton v. Plummer, 2 Ad. & El. 341: 412.
Burton v. St., 107 Ala. 108, 18 South. 285: 327.
Burton v. St., 115 Ala. 1, 22 South. 585: 399.
Burton v. Wilkes, 66 N. C. 604: 1855, 1857, 1865, 1869.
Busbee v. Finn, 1 Ohio St. 409: 957.

[References are to pages.]

Busbey v. Northrup, 78 Vt. 430, 62 Atl. 1015: 842.
Busby v. St., 51 Tex. Cr. R. 289, 103 S. W. 638: 3181.
Busch v. St., 13 Ind. 434: 466.
Busche v. Ravens, 10 Mo. App. 579: 1982.
Buscher v. N. Y. Trust Co., 99 N. Y. Supp. 673, 114 App. Div. 85: 1272.
Buse v. Russell, 86 Mo. 209: 2418.
Bush v. Brandecker, 123 Mo. App. 470, 100 S. W. 48: 1422, 2062.
Bush v. Buckingham, 2 Ventr. 83: 956.
Bush v. Burnett, 96 Cal. 202, 31 Pac. 2: 1276.
Bush v. Delano, 113 Mich. 321, 71 N. W. 628: 1380.
Bush v. Durham, 15 Ind. 252: 1653.
Bush v. Geneva, 3 N. Y. S. C. (T. & C.) 409: 1289.
Bush v. Independent Mill Co., 54 Wash. 212, 103 Pac. 45: 2129.
Bush v. Jackson, 24 Ala. 273: 581.
Bush v. Johnston, 23 Pa. St. 209: 1260.
Bush v. Kentucky, 107 U. S. 110: 11.
Bush v. Maxwell, 79 Wis. 114, 48 N. W. 250: 1966.
Bush v. Miller, 13 Barb. (N. Y.) 481: 1297.
Bush v. Seaton, 4 Ind. 522: 647.
Bush & Hattoway v. McCarty Co., 127 Ga. 308, 56 S. E. 430: 389, 1140, 1150.
Bushee v. Wright, 1 Pin. (Wis.) 104: 1838.
Bushell's Case, Vaughan, 135, 6 Howell's State Tr. 999: 1428, 1431, 1435.
Bushell v. Starling, 3 Keb. 322: 181.
Bushnell v. Fuller, 161 Mass. 220, 36 N. E. 753: 1056.
Bushwell v. Fuller, 89 Me. 600, 36 Atl. 1059: 1297.
Busick v. St., 19 Ohio, 198: 138.
Buskirk, Ex parte, 72 Fed. 14, 18 C. C. A. 410: 175.
Buskirk Bros. v. Peck, 57 W. Va. 360, 50 S. E. 432: 980.
Bussy v. St., 85 Md. 115, 36 Atl. 257: 134.
Buswell v. Roby, 3 N. H. 467: 994.
Butcher v. Andrews, Carthew, 446: 960.
Butcher v. Coats, 1 Dall. (U. S.) 340: 189.
Butcher v. Hoffman, 99 Mo. App. 239, 73 S. W. 266: 1211.
Butcher v. London etc. R. Co., 16 C. B. 13, 1 Jur. (N. S.) 427, 24 L. J. (C. P.) 137: 1198.
Butler, In re, 76 Neb. 267, 107 N. W. 572: 192.
Butler v. Agnew, 9 Cal. App. 324, 99 Pac. 395: 1937.
Butler v. Benson, 1 Barb. (N. Y.) 526: 418.
Butler v. Butler, 3 Day (Conn.), 214: 376.
Butler v. Carns, 37 Wis. 61: 1569.
Butler v. Chamberlain, 66 Neb. 174, 92 N. W. 154: 220.
Butler v. Chicago etc. R. Co., 71 Iowa, 206, 32 N. W. 262: 1960.
Butler v. Evening Post Pub. Co., 148 Fed. 821, 78 C. C. A. 511: 51.
Butler v. Feeder, 130 Ala. 604, 31 South. 799: 2186.
Butler v. Gordy, 146 U. S. 303, 36 L. Ed. 981: 218.
Butler v. Heane, 2 Campb. 415: 1339.
Butler v. Hopper, 1 Wash. C. C. (U. S.) 499: 1933.
Butler v. Kelsey, 15 Johns. (N. Y.) 177: 1917.
Butler v. Knight, L. R. 2 Exch. 109: 214.
Butler v. Lawson, 72 Mo. 227: 1984.
Butler v. Lee, 19 How. Pr. (N. Y.) 383, 32 Barb. 75: 706.

[References are to pages.]

Butler v. News Leader Co., 104 Va. 1, 51 S. E. 213: 2454.
Butler v. People, 2 Colo. T. 295: 167, 169, 171.
Butler v. St., 25 Fla. 347, 6 South. 67: 1923.
Butler v. St., 35 Fla. 246, 17 South. 551: 3202, 3203.
Butler v. St., 97 Ind. 378: 74.
Butler v. St., 5 Gill & J. (Md.) 511: 895.
Butler v. St., 3 Tex. App. 48: 1539.
Butler v. St. Louis Life Ins. Co., 45 Iowa, 93: 571.
Butler v. Truslow, 55 Barb. (N. Y.) 293: 554.
Butler University v. Conrad, 94 Ind. 353: 2013, 2035.
Butler v. Vassault, 40 Cal. 74: 2029.
Butt, Ex parte, 78 Ark. 262, 93 S. W. 992: 192, 300.
Butt v. St. (Ark.), 98 S. W. 723: 1694.
Butt v. Tuthill, 10 Iowa, 585: 1901, 1913.
Butterfield v. Forrester, 11 East, 60: 1244, 1263, 1264.
Butterfield v. Gilchrist (Mich.), 5 West. Rep. 744: 352.
Butterfield v. Klaber, 52 How. Pr. (N. Y.) 255: 1361, 1362.
Butteris v. Mifflin & Linden Min. Co., 133 Wis. 343, 133 N. W. 642: 1262.
Button v. Downham, Cro. Eliz. 643: 956.
Button v. Hudson River R. Co., 18 N. Y. S. 248: 1261.
Butterworth v. Pecare, 8 Bosw. (N. Y.) 671: 374.
Butterworth v. Stagg, 2 Johns. (N. Y.) Cas. 291: 168.
Buttram v. Jackson, 32 Ga. 409: 1536.
Butts v. Bilke, 4 Price, 240: 1931.
Butts v. Garr Scott & Co. (Mo. App.), 12806 St. Louis Ct. of App., Oct. term, 1911: 2828, 2829.
Butts v. National Exch. Bank, 99 Mo. App. 168, 72 S. W. 1083: 1502.
Buxton v. Alton Dawson Merc. Co., 18 Okl. 287, 90 Pac. 19: 1997.
Buxton v. Edwards, 134 Mass. 567: 1145.
Buxton v. Mercantile Co., 18 Okl. 287, 90 Pac. 19: 2064.
Buxton v. St., 89 Tenn. 216, 14 S. W. 480: 1822.
Buzzell v. Laconia Man. Co., 48 Me. 113: 1260.
Buzzell v. Snell, 25 N. H. 474: 245, 248, 249, 253, 255, 271.
Byars v. Mt. Vernon, 77 Ill. 467: 136, 138.
Byers v. Okl., 103 Pac. 532: 1658.
Byers v. R. Co., 94 Tenn. (10 Pickle) 345, 29 S. W. 128: 594.
Byington v. McCadden, 34 Iowa, 216: 1576.
Byles v. Colier, 54 Mich. 1, 4, 5, 19 N. W. 565, 982.
Byne, Ex parte, 1 Ves. & B. 316: 210.
Bynum v. Brady, 82 Ark. 603, 100 S. W. 66: 2290.
Bynum v. Bynum, 11 Ired. L. (N. C.) 632: 1607.
Bynum v. St., 46 Fla. 142, 35 South. 65: 1732.
Byram v. Galbraith, 75 Ind. 134: 1958, 1961, 1963, 1968.
Byrd v. Chase, 10 Ark. 602: 963.
Byrd v. St., 1 How. (Miss.) 163: 7, 12, 247, 2092.
Byrd v. St., 54 Tex. Cr. R. 170, 114 S. W. 135: 3304.
Byrket v. Monohon, 7 Blackf. (Ind.) 83: 1415.
Byrne v. Boadle, 2 Hurl. & Colt, 722, 33 L. J. (Exch.) 13; 9 L. T. (N. S.) 450; 12 Week. 279: 1258.

[References are to pages.]

Byrne v. Byrne, 3 Tex. 336: 903.
Byrne v. Minneapolis etc. R. Co., 29 Minn. 200, 12 N. W. 698: 1976.
Byrne v. New York etc. R. Co., 104 N. Y. 674, 10 N. E. 539, 36 Hun (N. Y.), 647: 1268.
Byrnes v. Byrnes, 92 Minn. 73, 99 N. W. 426: 2152.

C.

C. & C. Electric Motor Co. v. Frisbie & Co., 66 Conn. 67, 33 Atl. 604: 1177.
C. & E. I. R. R. Co. v. Burridge, 211 Ill. 9, 13: 2138.
C. C. Taft Co. v. American Express Co., 133 Iowa, 522, 110 N. W. 897: 1317.
Cabe v. Desnoyers, 20 S. D. 581, 108 N. W. 341: 635.
Cabiness v. Martin, 4 Dev. L. (N. C.) 106: 482.
Cable v. St., 8 Blackf. (Ind.) 531: 109.
Cable v. St., 31 Ohio St. 100: 525.
Cable Co. v. Elliott, 122 Ill. App. 342: 1590.
Cable Co. v. Walker, 127 Ga. 65, 56 S. E. 108: 350, 1902.
Cabot v. Winsor, 1 Allen (Mass.), 546: 988.
Cabrea, Ex parte, 1 Wash. C. C. (U. S.) 232: 199.
Cade v. Du Bose, 125 Ga. 832, 54 S. E. 697: 2068.
Cade v. Hatcher, 72 Ga. 359:370.
Cadogan v. Kennett, Cowp. 432: 435, 439, 1394, 1396, 1397.
Cadwallader v. Grand Trunk Co., 9 L. Can. Rep. 169: 1199, 1201.
Cady v. Norton, 14 Pick. (Mass.) 236: 132.
Caesar v. St., 125 Ga. 6, 53 S. E. 815: 855.
Caesar v. St., 127 Ga. 710, 57 S. E. 66: 614, 1601, 1722.
Cage v. Patton, 41 Tex. Civ. App. 248, 91 S. W. 311: 935.
Caha v. U. S., 152 U. S. 211: 2114.
Cahill v. Chicago & A. R. Co., 205 Mo. 393, 103 S. W. 532: 1553.
Cahill v. Delaney, 68 N. Y. S. 842: 123.
Cahill v. Kalamazoo Mutual Ins. Co., 2 Dougl. (Mich.) 124: 1486.
Cahill v. London etc. R. Co., 10 C. B. (N. S.) 154, 7 Jur. (N. S.) 1164, 30 L. J. (C. P.) 289, 3 Week. Rep. 653, 4 L. T. (N. S.) 246: 1201.
Cahill v. Mullins, 31 Ky. Law Rep. 12, 101 S. W. 336: 2025, 2028.
Cahoon v. Marshall, 25 Cal. 197: 987.
Cahoon v. Ring, 1 Cliff. (C. C.) 592: 897.
Cain v. Cain, 1 B. Mon. (Ky.) 213: 137, 1900, 1911.
Cain v. Goda, 84 Ind. 209: 2022.
Cain v. Guthrie, 8 Blackf. (Ind.) 409: 1177.
Cain v. Ingham, 7 Cow. (N. Y.) 478: 63, 134, 141.
Cain v. St., 4 Blackf. (Ind.) 512: 2115.
Cairnes v. Bleecker, 12 Johns. (N. Y.) 300: 1179.
Calatro v. Chabut, 72 N. J. L. 458, 63 Atl. 272: 1093, 1132.
Calder v. Moran, 49 Mich. 14, 12 N. W. 892: 1064.
Calderon v. Atlas S. S. Co., 69 Fed. 574, 16 C. C. A. 332: 1335.
Caldwell v. Atlantic Coast Line R. Co., 75 S. C. 74, 55 S. E. 131: 370, 1557.
Caldwell v. Bowen, 80 Mich. 382, 45 N. W. 185: 416.
Caldwell v. Caldwell, Smith (N. H.), 239: 136.
Caldwell v. Davis, 10 Colo. 481, 15 Pac. 696, 3 Am. St. Rep. 599: 308.

[References are to pages.]

Caldwell v. Dickson, 26 Mo. 60: 897.
Caldwell v. Duncan (S. C.), 69 S. E. 660: 2124.
Caldwell v. Greely, 5 Nev. 258: 2032.
Caldwell v. Ins. Co., 114 App. Div. 377, 99 N. Y. S. 114: 666.
Caldwell v. Irvine, 4 J. J. Marsh. (Ky.) 108: 125.
Caldwell v. McWilliams, 65 Ga. 99: 218.
Caldwell v. N. J. Steamboat Co., 47 N. Y. 282: 357, 1321.
Caldwell v. Pollak, 91 Ala. 353, 8 South. 546: 1068.
Caldwell v. Rodman, 50 N. C. 139: 1002.
Caldwell v. Runyan, 7 Humph. (Tenn.) 184: 1319.
Caldwell v. St., 69 Ark. 322, 63 S. W. 59: 82, 83, 3145.
Caldwell v. St., 50 Fla. 4, 39 South. 188: 531.
Caldwell v. St., 34 Ga. 10: 50.
Caldwell v. St., 12 Tex. App. 358: 126.
Caldwell v. St., 41 Tex. 86: 61, 77, 119.
Caldwell v. Stephens, 57 Mo. 589: 1553.
Caldwell Co. v. Crockett (Tex.), 4 S. W. 607: 6.
Cal. Hirsch & Sons I. & R. Co. v. Coleman, 227 Ill. 149, 81 N. E. 21: 1566.
Calhoun, Ex parte, 87 Ga. 359, 13 S. E. 694: 201.
Calhoun v. St., 4 Humph. (Tenn.) 477: 140.
Calhoun v. Williams, 32 Gratt. (Va.) 19: 58.
California Canneries Co. v. Pacific Metal Works, 144 Fed. 886: 981.
Calkins v. Ann Arbor R. Co., 119 Mich. 312, 78 N. W. 129: 515.
Calkins v. R. Co., 119 Mich. 312, 78 N. W. 129: 513.
Calkins v. Seabury-Calkins etc. Co., 5 S. D. 299, 58 N. W. 797: 357.
Calkins v. St., 18 Ohio St. 366: 856.
Calkins v. St., 21 Wis. 501: 1988.
Call v. Town of Wilkesboro, 115 N. C. 337, 20 S. E. 468: 1155.
Callaghan v. Ingram, 122 Mo. 355, 26 S. W. 1020, 43 Am. St. Rep. 583: 1412.
Callahan v. Bean, 9 Allen (Mass.), 401: 1260, 1271.
Callahan v. Caffarata, 39 Mo. 136: 1233.
Callahan v. Matthews, 87 Hun, 527, 74 N. Y. S. 499: 1060.
Callahan v. Myers, 89 Ill. 566: 980.
Callahan v. Warne, 40 Mo. 131: 132, 1252, 1262, 1500.
Callam v. Wilson, 127 U. S. 540, 32 L. Ed. 223: 3.
Callaway Co. Court v. Craig, 35 Mo. 395: 1032.
Callender's Case, Whart. St. Tr. 688: 79, 783.
Callies v. Modern Woodmen, 98 Mo. App. 521, 72 S. W. 713: 1118.
Callis v. Tolson, 6 Gill & J. (Md.) 80: 631.
Callison v. Smith, 20 Kan. 28: 428, 435, 441.
Calloway v. Butler, 79 Ga. 356, 7 S. E. 224: 958.
Calthorp v. Newton, Cro. Jac. 647: 25.
Calver v. Scott & Warston Lumber Co., 53 Minn. 360, 55 N. W. 552: 404.
Calvert v. Fitzgerald, Litt. Sel. Cas. (Ky.) 388: 413.
Calvert v. Flower, 7 C. & P. 386: 689.
Calvert v. Schultz, 143 Mich. 441, 106 N. W. 1123: 348, 387.

[References are to pages.]

Calvert v. St., 91 Ind. 473: 2080.
Calvert etc. R. Co. v. Smith (Tex. Civ. App.), 68 S. W. 68: 268.
Calvin v. McCormick Oil Co., 66 S. C. 61, 44 S. E. 380: 370.
Calye's Case, 8 Coke Rep. 63: 1202.
Cambridge Sav. Inst. v. Littlefield, 6 Cush. (Mass.) 213: 1030.
Camden v. City of New York, 119 App. Div. 84, 103 N. Y. S. 971: 727.
Camden v. Doremus, 3 How. (U. S.) 515: 515, 530, 575, 630, 631, 1006, 2050, 2051.
Camden v. S. R. Co., 177 U. S. 172: 717.
Camden etc. R. Co. v. Baldauf, 16 Pa. St. 67: 77, 1297, 1321, 1323, 1340.
Camden etc. R. Co. v. Belknap, 21 Wend. (N. Y.) 354: 1651.
Cameron v. Blackman, 39 Mich. 108: 404.
Cameron v. Citizens Trac. Co., 216 Pa. 191, 65 Atl. 534: 2065.
Cameron v. Montgomery, 13 Serg. & R. (Pa.) 128: 451.
Cameron v. Watson, 40 Miss. 191: 1659.
Cameron Lumber Co. v. Bancroft Co., 98 Fed. 175: 664.
Cammack v. Newman, 86 Ark. 249, 110 S. W. 802: 247.
Camp v. Brown, 48 Ind. 575: 247, 248, 254.
Camp v. Carroll, 73 Conn. 347, 47 Atl. 122: 5.
Camp v. Heelan, 43 Mo. 591: 1567, 1575.
Camp v. Phillips, 42 Ga. 28: 1580.
Campau v. Dewey, 9 Mich. 381: 440.
Campbell v. Allen, 61 Mo. 581: 1575.
Campbell v. Beckett, 8 Ohio St. 210: 1632.
Campbell v. Buller, 32 Mo. App. 646: 2024.
Campbell v. Campbell, 65 Barb. (N. Y.) 644: 971.
Campbell v. Campbell, 54 Wis. 90: 1613.
Campbell v. Com., 84 Pa. St. 187: 145.
Campbell v. Connoble, 98 N. Y. S. 231: 955.
Campbell v. Conover, 26 Ill. 64: 2002, 2004.
Campbell v. Dutch, 36 Ind. 504: 1963.
Campbell v. Flerlein, 134 Ill. App. 207: 1376.
Campbell v. Franken, 65 Ind. 591: 1954.
Campbell v. Greer, 209 Mo. 199, 108 S. W. 54: 2403.
Campbell v. Holland, 22 Neb. 587, 35 N. W. 871: 2496.
Campbell v. Hunt, 104 Ind. 210, 2 N. E. 363, 3 N. E. 879: 1987, 2035.
Campbell v. Johnson, 3 Del. Ch. 94: 203.
Campbell v. Jones, 41 Cal. 515: 1990.
Campbell v. Kearney, 45 How. Pr. (N. Y.) 87: 1243.
Campbell v. Kincaid, 3 T. B. Mon. (Ky.) 560: 218.
Campbell v. Los Angeles Trac. Co., 137 Cal. 565, 70 Pac. 624: 2339.
Campbell v. Miller, 1 Mart. (La.) (N. S.) 514: 1901.
Campbell v. Missouri Pac. Ry. Co., 78 Neb. 479, 111 N. W. 126: 2245.
Campbell v. New England Life Ins. Co., 98 Mass. 381, 1 Big. L. Ins. Cas. 229: 1381, 1387.
Campbell v. O'Neill, 64 Pa. St. 290: 872.
Campbell v. Pennsylvania R. Co. (Pa.), 2 Atl. 489: 1279.

[References are to pages.]

Campbell v. People, 109 Ill. 565: 1581, 1596, 1713.
Campbell v. Renwick, 2 Bradf. (N. Y.) 80: 962.
Campbell v. Roberts, 66 Ga. 733: 693.
Campbell v. Russell, 139 Mass. 278, 1 N. E. 345: 389.
Campbell v. Ry. Transfer, 95 Minn. 375, 104 N. W. 547: 352.
Campbell v. Skidmore, 1 Tex. 475: 1914.
Campbell v. St. Louis Transit Co., 121 Mo. App. 406, 99 S. W. 58: 1587.
Campbell v. St. L. & Sub. R. Co., 175 Mo. 161, 75 S. W. 86: 564.
Campbell v. St., 23 Ala. 44: 297, 508, 872, 873, 1430, 1888.
Campbell v. St., 55 Ala. 80: 735.
Campbell v. St., 38 Ark. 498: 2030.
Campbell v. St., 48 Ga. 353: 15, 19, 95.
Campbell v. St., 3 Tex. App. 33: 1655.
Campbell v. Strong, Hemp. C. C. (U. S.) 265: 143.
Campbell v. Tremlow, 1 Price, 81: 332.
Campbell v. Webster, 2 Man. G. & Sc. 253: 1010.
Campbell v. Wilson, 3 East, 294, 300: 1066.
Campbell v. Wolf, 33 Mo. 459: 1517.
Campbell Printing P. Co. v. Marsh, 20 Colo. 22, 36 Pac. 799: 1178.
Campf v. St., 80 Ohio St. 321, 88 N. E. 887: 3163.
Campos v. St., 50 Tex. Cr. R. 102, 95 S. W. 1042: 1757.
Campos v. St., 50 Tex. Cr. R. 289, 97 S. W. 100: 505, 3094.
Canada-Atlantic & Plant S. S. Co. v. Flanders, 145 Fed. 875, 76 C. C. A. 1: 620.
Canal Co. v. Bonham, 9 Watts & S. (Pa.) 27: 1136.
Cancemi v. People, 18 N. Y. 128, 7 Abb. Pr. 271: 7, 8, 9, 87, 100.
Candler v. Hammond, 23 Ga. 493: 123, 124, 497, 499, 1991, 2006, 2032.
Cane Hill Cold Storage & Orchard Co. v. San Antonio & A. P. R. Co. (Tex. Civ. App.), 95 S. W. 751: 1338.
Canfield v. Chicago, R. I. & P. Ry. Co., 59 Mo. App. 354: 2379.
Canfield v. Gresham, 82 Tex. 10, 17 S. W. 390: 2436.
Canfield v. Northern R. Co., 18 Barb. (N. Y.) 586: 1342.
Cannaday v. Atlantic C. L. Co., 143 N. C. 439, 55 S. E. 836: 954.
Cannon, In re, 41 Mich. 481, 11 N. W. 280: 211.
Cannon v. Alsbury, 1 A. K. Marsh. (Ky.) 76: 1895.
Cannon v. Bullock, 26 Ga. 431: 1895.
Cannon v. Lewis, 18 Mont. 402, 45 Pac. 572: 2526.
Cannon v. Ottawa Elec. R. Co., 32 Ont. 24: 137.
Cannon v. Smith, 47 Neb. 917, 66 N. W. 999: 1922.
Cannon v. St., 57 Miss. 147: 138.
Cannon v. St., 3 Tex. 31: 1820, 1909.
Cannon v. St., 5 Tex. App. 34: 146.
Cannon v. Young, 92 Ga. 164, 17 S. E. 86: 2077.
Canon v. Farmers' Bank of Cook, 3 Neb. Unoff. 348, 91 N. W. 585: 2212, 2214.
Cantwell v. St., 18 Ohio St. 477: 1821.
Cantwell's Adm. v. Cassville, 130 Mo. App. 102: 2011.
Cape Girardeau, City of, v. Fisher, 61 Mo. App. 509: 1636.

[References are to pages.]

Cape Girardeau etc. Co. v. Bruihl, 51 Mo. 144: 879.
Capehart v. Stewart, 90 N. C. 101: 34.
Caperton v. Nickel, 4 W. Va. 137: 43.
Capital Bank v. Armstrong, 62 Mo. 60: 1089, 1510, 1566, 1567, 2225.
Capital City Brick & Pipe Co. v. City of Des Moines, 136 Iowa, 243, 113 N. W. 835: 2280.
Capital etc. Bank v. Henty, 5 C. P. Div. 514, 7 App. Cas. 741: 1403.
Capitol Lumber Co. v. Barth, 33 Mont. 94, 81 Pac. 994: 1986.
Capitol Traction Co. v. Hof, 174 U. S. 1: 8.
Caples v. St., 3 Okl. Cr. App. 72, 104 Pac. 493: 3155.
Carbrey v. Willis, 7 Allen (Mass.), 364: 1097, 1205.
Carby v. Dowdell, 131 Cal. 495, 63 Pac. 778: 1674.
Cardinal v. County (Mich.), 130 N. W. 627: 1242.
Cardova v. St., 6 Tex. App. 207: 23.
Cardwell v. Strother, Litt. Sel. Cas. (Ky.) (S. C.) 429, 12 Am. Dec. 326: 960.
Careaga v. Fernald, 66 Cal. 469: 2015.
Caretta Ry. Co. v. Virginia-Pocohontas Co., 62 W. Va. 185, 57 S. E. 401: 1155.
Carew v. Howard, 1 Root (Conn.), 323: 129, 137.
Carey v. Chicago etc. R. Co., 61 Wis. 71: 1627.
Carey v. Farmers' Ins. Co., 27 Ore. 146, 40 Pac. 91: 1046, 1169.
Carey v. Hart, 63 Vt. 424, 24 Atl. 537: 1378, 1382.
Carey v. McDougald, 7 Ga. 84: 1077.
Carey v. Norton, 35 Ill. App. 365: 1644.
Carey v. Richmond, 92 Ind. 259: 426.
Cargill v. St., 76 Ark. 550, 90 S. W. 618: 1923.
Carhart v. Harshaw, 45 Wis. 340: 2490.
Cariss v. Tattersall, 2 Man. & G. 890: 1084.
Carl v. Knott, 16 Iowa, 379: 925.
Carland v. Cunningham, 37 Pa. St. 228: 669.
Carleton v. People, 10 Mich. 250: 885, 1430.
Carleton v. St., 43 Neb. 373, 61 N. W. 699: 3111, 3245, 3274, 3282, 3288.
Carley v. St., 133 Ala. 128, 32 South. 227: 40.
Carlin v. Chicago etc. R. Co., 37 Iowa, 316: 1260, 1274.
Carlin v. Grand Trunk Western Ry. Co., 243 Ill. 64, 90 N. E. 201: 2749.
Carlisle v. Gibbs, 44 Tex. Civ. App. 189, 98 S. W. 192: ——.
Carlisle v. Hill, 16 Ala. 398: 1576, 1582, 1587.
Carlisle v. Humes, 111 Ala. 672, 20 South. 462: 398.
Carlisle v. Sheldon, 38 Vt. 440: 1839, 1847, 1850, 1896.
Carlon v. Town of Greenfield, 130 Wis. 242, 110 N. W. 208: 1346.
Carlson v. Minnesota Tribune Co., 47 Minn. 337, 50 N. W. 229: 1410.
Carlson v. Winterson, 147 N. Y. 652, 42 N. E. 347: 513, 521, 522.
Carlson & Harrison v. Holm, 2 Neb. (Unoff.) 38, 95 N. W. 1125: 60.
Carlton v. Baldwin, 22 Tex. 724: 1393, 1398.
Carlton v. Bath, 22 N. H. 559: 1346.

[References are to pages.]

Carlton v. People, 150 Ill. 181, 37 N. E. 244, 41 Am. St. Rep. 346: 1779.
Carmack v. Erdenberger, 77 Neb. 592, 110 N. W. 315: 2001.
Carman v. Newell, 1 Den. (N. Y.) 25: 63.
Carmarthen v. Evans, 10 Mee. & W. 274: 109, 110.
Carmody v. Hanick, 99 Mo. App. 337, 73 S. W. 344: 1663.
Carmody v. St. Louis Transit Co., 122 Mo. App. 338, 99 S. W. 495: 1424, 1575.
Carnal v. People, 1 Park. Cr. (N. Y.) 272: 100, 101, 110, 115.
Carne v. Litchfield, 2 Mich. 340: 828.
Carnegie, Phipps & Co. v. Holt, 99 Mich. 606, 58 N. W. 623: 2327.
Carnes v. Pratt, 15 Abb. Pr. (N. S.) 337, 36 N. Y. Super. Ct. 361: 364.
Carnes v. St. (Tex. Cr. R.), 103 S. W. 853: 1619.
Carney v. Reed, 117 Iowa, 508, 91 N. W. 759: 2117a.
Carolina P. L. Co. v. Turpin, 126 Ga. 677, 55 S. E. 925: 978.
Carp v. National Assur. Co. (Mo. App.), 99 S. W. 523: 1038.
Carp v. Queen Ins. Co., 104 Mo. App. 502, 79 S. W. 757: 458, 1037, 1056, 1208, 1209, 1210.
Carp v. Queen Insurance Company, 203 Mo. 295, 101 S. W. 78: 520, 2368, 2458, 2459, 2461, 2464, 2466, 2467.
Carpenter v. Ambrosan, 20 Ill. 170: 382.
Carpenter v. American Acc. Co., 46 S. C. 541, 24 S. E. 500: 1044.
Carpenter v. Bailey, 94 Cal. 406, 29 Pac. 1101: 278.
Carpenter v. Bennett, 4 Fla. 284: 624.
Carpenter v. Blake, 2 Lans. (N. Y. 206: 575, 587.
Carpenter v. Blake, 10 Hun (N. Y.), 358: 514.
Carpenter v. Coats, 183 Mo. 52, 81 S. W. 1089: 1057.
Carpenter v. Dame, 10 Ind. 125: 147.
Carpenter v. Eastern Transportation Co., 71 N. Y. 574: 585, 586.
Carpenter v. Ellenbrook, 58 Ark. 134, 23 S. W. 792: 2043.
Carpenter v. Galloway, 73 Ind. 418: 1966.
Carpenter v. Graham, 42 Mich. 191: 982.
Carpenter v. Gwynn, 35 Barb. (N. Y.) 395: 1065.
Carpenter v. Hamilton, 185 Mo. 603, 84 S. W. 863: 1410.
Carpenter v. Miles, 17 B. Mon. (Ky.) 602: 1016.
Carpenter v. Nixon, 5 Hill (N. Y.). 260: 525, 600.
Carpenter v. People, 31 Colo. 284, 72 Pac. 1072: 49.
Carpenter v. People, 8 Barb. (N. Y.) 603: 885.
Carpenter v. People, 64 N. Y. 483: 38.
Carpenter v. Pierce, 13 N. H. 403: 1664.
Carpenter v. St., 62 Ark. 286, 36 S. W. 900: 495, 1742.
Carpenter v. St., 4 How. (Miss.) 163: 7.
Carpenter v. Stillwell, 11 N. Y. 61: 1615.
Carpenter v. Utz, 4 Gratt. (Va.) 270: 621.
Carpenter v. Wiley, 65 Vt. 168, 26 Atl. 488: 1902.
Carpenters v. Hayward, Dougl. 360: 326.
Carpentier v. Thirston, 24 Cal. 268: 987.

[References are to pages.]

Carpue v. London etc. R. Co., 5 Q. B. 749: 1275, 1277.
Carpville v. Westford, 165 Mass. 540, 40 N. E. 893: 1346.
Carr v. Crain, 7 Ark. 241: 1486.
Carr v. Edwards, 1 Mo. 137: 1981.
Carr v. Moore, 41 N. H. 131: 452.
Carr v. St., 104 Ala. 4, 16 South. 150: 1429.
Carr v. St., 81 Ark. 589, 99 S. W. 831: 1784, 3116.
Carr v. St., 96 Ga. 284, 22 S. E. 570: 1797.
Carr v. St., 5 Tex. App. 153: 1656.
Carr v. St., 41 Tex. 543: 1643.
Carr v. St., 55 Tex. Cr. R. 352, 116 S. W. 591: 3205.
Carr v. Thomas, 34 Ind. 292: 2041.
Carradine v. Hotchkiss, 120 N. Y. 608, 24 N. E. 1020: 357, 689.
Carrall v. Warren, 142 Ala. 397, 37 South. 687: 1085.
Carrens v. St., 77 Ark. 16, 91 S. W. 30: 534.
Carrico v. McGee, 1 Dana (Ky.), 6: 327, 333, 1430.
Carrico v. West Virginia Cent. & P. R. Co., 35 W. Va. 389, 14 S. E. 12: 1268, 1616.
Carrier v. Dorranco, 19 S. C. 30: 1304.
Carrigan v. Lycoming Fire Ins. Co., 53 Vt. 408, 38 Am. Rep. 637: 1048.
Carrington v. Brents, 1 McLean (U. S.), 174: 1109.
Carrington v. Hancock, 23 Mo. App. 299: 1991.
Carrington v. Hutson, 28 Hun (N. Y.), 371: 205.
Carrington v. Odom, 124 Ala. 529, 27 South. 510: 1003.
Carrington v. Pacific Mail S. S. Co., 1 Cal. 475: 1658, 1669, 1670.
Carrol v. Sanders, 38 Ark. 216: 2064.
Carroll, Will of, 50 Wis. 437, 7 N. W. 434: 1950.
Carroll v. Benicia, 40 Cal. 390: 631.
Carroll v. Boham, 43 Wis. 218: 1961.
Carroll v. Bowler, 40 Ark. 168: 2044.
Carroll v. El. Ry. Co., 200 Mass. 527, 86 N. E. 793: 1619.
Carroll v. Giles, 30 S. C. 412, 9 S. E. 422, 4 L. R. A. 154: 1196.
Carroll v. Gillion, 33 Ga. 539: 1097.
Carroll v. Hangartner, 66 Wis. 511, 512, 29 N. W. 210: 2033.
Carroll v. Minnesota etc. R. Co., 13 Minn. 30: 1274.
Carroll v. More, 30 Wis. 574: 2033.
Carroll v. Paul, 16 Mo. 226, 239: 1521.
Carroll v. Paul, 19 Mo. 102: 373, 1618.
Carroll v. Roberts, 23 Ga. 492: 1538.
Carroll v. Salisbury, 28 R. I. 16, 65 Atl. 274: 1392.
Carroll v. St., 5 Neb. 31: 89, 90, 738.
Carroll v. St., 3 Humph. (Tenn.) 315: 132.
Carroll v. St., 32 Tex. Cr. R. 431, 24 S. W. 100, 40 Am. St. Rep. 786: 471, 472.
Carroll v. Sweet, 128 N. Y. 19, 27 N. E. 763, 13 L. R. A. 43: 1866.
Carroll v. U. S., 154 Fed. 425, 83 C. C. A. 245: 805.
Carroll v. Upton, 3 N. Y. 272: 1005.
Carroll County v. Durham, 219 Ill. 64, 76 N. E. 78: 43.
Carrothers v. Russell, 53 Iowa, 346, 5 N. W. 499: 3044.
Carrothers v. St., 75 Ark. 574, 88 S. W. 585: 606.
Carruthers v. McMurray, 75 Iowa, 173, 39 N. W. 255: 772.

[References are to pages.]

Carscallen v. Transfer Co., 15 Idaho, 444, 98 Pac. 622: 565.
Carson v. Cross, 14 Iowa, 463: 2029.
Carson v. Cummings, 69 Mo. 325: 1510.
Carson v. German Ins. Co., 62 Iowa, 433, 17 N. W. 659: 2540.
Carson v. Henderson, 34 Kan. 406: 2025.
Carson v. Ottumwa, 102 Iowa, 99, 71 N. W. 192: 66.
Carson v. So. Ry. Co., 68 S. C. 55, 46 S. E. 525: 2812, 2813.
Carson v. St., 50 Ala. 134: 81, 82, 1643.
Carson v. Watson, 4 Phila. (Pa.) 88: 1856.
Carstens v. Earles, 26 Wash. 676, 67 Pac. 404: 2261, 2262, 2267, 2971.
Carte v. St., 56 Ga. 463: 118.
Carter, Ex parte, 166 Mo. 604, 66 S. W. 540: 303.
Carter v. Baker, 1 Sawy. (U. S.) 512: 1696.
Carter v. Bennett, 4 Fla. 284: 631, 1607.
Carter v. Bennett, 6 Fla. 214: 327, 1430.
Carter v. Carter, 101 Ind. 451: 800, 837.
Carter v. Com., 96 Va. 791, 32 S. E. 780, 45 L. R. A. 780: 152.
Carter v. Connell, 1 Whart. (Pa.) 392: 387.
Carter v. Holman, 60 Mo. 498: 2043.
Carter v. Jones, 1 Mood. & Rob. 281, 6 Carr. & P. 64: 246, 248.
Carter v. O'Neill, 102 Mo. App. 391, 76 S. W. 717: 1485, 1493.
Carter v. Plate Glass Co., 85 Ind. 180: 1824, 1892.
Carter v. St., 2 Ga. App. 254, 58 S. E. 532: 3090.
Carter v. St., 56 Ga. 463: 38, 647, 1823.
Carter v. St., 2 Ind. 617: 788, 795, 850, 1438, 1444.
Carter v. St., 8 Tex. App. 372: 132.
Carter v. St., 45 Tex. Cr. R. 430, 76 S. W. 437: 133.
Carter v. Texas, 177 U. S. 442, 44 L. Ed. 439: 11.
Carter v. Thurston, 58 N. H. 105: 391.
Carter v. Toussaint, 5 Barn. & Ald. 255: 985.
Carter v. Whalley, 1 Barn. & Ald. 11: 1149.
Carthage v. Buckner, 8 Bradw. (Ill.) 152: 6.
Carthage Turnp. Co. v. Andrews, 102 Ind. 138, 1 N. E. 364: 566.
Cartright v. Clopton, 25 Ga. 85: 274.
Cartwright v. McElwain, 132 Ky. 83, 116 S. W. 297: 2292.
Cartwright v. St., 16 Tex. App. 473, 489, 49 Am. Rep. 826: 863.
Cartwright v. Telephone Co., 205 Mo. 126, 103 S. W. 982: 2075.
Carty v. Boeseke-Dawe Co., 2 Cal. App. 646, 84 Pac. 267: 1865.
Caruthers v. Crockett, 7 Lea (Tenn.), 91: 98, 1993.
Carver v. Carver, 44 Ind. 265: 2059.
Carver v. Carver, 97 Ind. 497: 1522, 1553.
Carver v. Compton, 51 Ind. 451: 1984, 2034.
Carver v. Jackson, 4 Pet. (U. S.) 1: 1612, 2049.
Carver v. U. S., 164 U. S. 694: 496, 497.
Cary v. Acc. & Ins. Co., 127 Wis. 67, 106 N. W. 1055: 1044.
Cary v. Silcox, 5 Ind. 370: 1916, 1917.
Casat v. St., 40 Ark. 511: 136.
Casco Bank v. Keene, 53 Me. 103: 1672.

[References are to pages.]

Case v. Clark, 83 Conn. 183, 193, 76 Atl. 518: 2831.
Case v. Collins, 37 Ind. App. 491, 76 N. E. 781: 1966.
Case v. Dodge, 18 R. I. 661, 29 Atl. 785: 359.
Case v. Hannahs, 2 Kan. 490: 1486.
Case v. Illinois etc. R. Co., 38 Iowa, 581: 1576.
Case v. Weber, 2 Ind. 108: 1547.
Case Mfg. Co. v. Soxman, 138 U. S. 431, 34 L. Ed. 619: 1023.
Cases of the County Judges, 3 Hughes (U. S.), 576: 12.
Casebeer v. Rice, 18 Neb. 203, 24 N. W. 693: 2457.
Casey v. Chicago City Ry. Co., 237 Ill. 140, 86 N. E. 606: 565.
Casey v. Chicago City R. Co., 154 Mich. 316, 117 N. W. 741: 1420.
Casey v. Fowler, 127 Ga. 204, 57 S. E. 283: 1589.
Casey v. New York etc. R. Co., 6 Abb. N. C. (N. Y.) 104: 1271.
Casey v. St., 20 Neb. 138, 29 N. W. 264, 8 Crim. Law Mag. 597: 1777, 1781, 1923.
Casey v. St., 25 Tex. 380: 171.
Casey v. St., 50 Tex. Cr. R. 392, 97 S. W. 496: 481, 503.
Casey v. St., 51 Tex. Cr. R. 433, 102 S. W. 725: 1837.
Cashman v. Harrison, 90 Cal. 297, 27 Pac. 283: 354, 1011.
Casker v. Enright, 64 Vt. 488, 24 Atl. 249, 33 Am. St. Rep. 938: 1379.
Caskey v. City of La Belle, 101 Mo. App. 590, 74 S. W. 1113: 2066.
Casky v. Haviland, 13 Ala. 314: 1611.
Cason v. Tate, 8 Mo. 45: 1988.
Caspar v. O'Brien, 15 Abb. Pr. (N. S.) (N. Y.) 402: 388.
Caspari v. First German Church, 12 Mo. App. 293: 1380.
Cass v. Boston etc. R. Co., 14 Allen (Mass.), 448: 1296.
Cassaday v. Magher, 85 Ind. 228: 1669.
Cassatt v. Coal & Coke Co., 150 Fed. 32: 664.
Cassedy v. Stockbridge, 21 Vt. 391: 1287.
Cassidy v. Conway, 25 Pa. St. 240, 244: 1128.
Castanedo v. St., 7 Tex. App. 582: 37.
Caster v. Thomason, 19 Ala. 721: 1013.
Castle v. Bullard, 23 How. (U. S.) 172: 1486, 1607, 1616, 1669.
Castle v. Candee, 16 Conn. 224: 1001.
Castle v. St., 75 Ind. 147: 1768, 1769.
Castleman v. Sherry, 42 Tex. 59: 1701.
Castor v. Bavington, 2 Watts & S. (Pa.) 505: 447.
Castro v. Gill, 5 Cal. 40: 1900.
Caswell v. Hill, 47 N. H. 407: 1060.
Catawissa R. Co. v. Armstrong, 49 Pa. St. 186: 1259.
Cathcart v. Webb, 144 Ala. 559, 42 South. 25: 505.
Cathell v. Goodwin, 1 Harr. & G. (Md.) 470: 1009.
Cathey v. Shoemaker, 119 N. C. 424, 26 S. E. 44: 474.
Catlin v. Gunter, 11 N. Y. 368: 956.
Catlin v. Valentine, 9 Paige (N. Y.), 575: 1375.
Catlin Coal Co. v. Lloyd, 180 Ill. 398, 54 N. E. 214: 1082.
Cato v. St., 9 Fla. 163: 124, 1607.
Catoosa Springs Co. v. Webb, 123 Ga. 33, 50 S. E. 942: 1131.
Catron v. Com., 140 Ky. 61, 130 S. W. 251: 866.
Cattell v. Dispatch Pub. Co., 88 Mo. 356, 15 Mo. App. 587: 2011.

[References are to pages.]

Catterlin v. City of Frankfort, 87 Ind. 45, 46: 1831, 1899.
Catton v. Simpson, 8 Ad. & El. 136: 1086.
Caudle v. Kirkbridge, 117 Mo. App. 412, 93 S. W. 368: 1257.
Caughey v. Smith, 47 N. Y. 244: 963.
Cavanah v. St., 56 Miss. 299: 26, 813, 815, 851.
Cavanaugh v. Buehler, 120 Pa. 441, 14 Atl. 391: 1855.
Cave v. Mountain, 1 Man. & G. 260, 1 Scott. (N. R.), 132: 1190.
Cave v. St., 41 Tex. 182: 1772.
Caven v. Granite Co., 99 Me. 278, 59 Atl. 285: 464.
Cavett v. Territory, 1 Okl. Cr. App. 493, 98 Pac. 890: 3276, 3279.
Caviness v. St., 42 Tex. Cr. R. 420, 60 S. W. 555: 290.
Caw v. People, 3 Neb. 357: 1578, 1658, 1820, 1824, 1831.
Caykendoll, Ex parte, 6 Cow. (N. Y.) 53: 1903.
Cayonette v. Brewing Co., 136 Wis. 634, 118 N. W. 204: 641.
Caywood v. Timmons, 31 Kan. 394, 2 Pac. 566: 982.
Cazenove v. British Ins. Co., 3 Big. Ins. Cas. 202: 1387.
C. Aultman & Co. v. Ritter, 81 Wis. 395, 51 N. W. 569: 309.
C. Aultman Co. v. Falkum, 47 Minn. 414, 50 N. W. 471: 248.
C. C. C. & St. L. Ry. Co. v. Baker, 106 Ill. App. 500: 2746.
Cecil v. Beaver, 28 Iowa, 242: 945.
Cecil v. St. (Tex. Cr. R.), 100 S. W. 390: 600.
Cecil v. Ter., 16 Okl. 197, 82 Pac. 654: 345.
Cecil Bank v. Barry, 20 Md. 287: 888, 1430.
Cederburg v. Dutra, 3 Cal. App. 572, 86 Pac. 838: 1352.
Celender v. St., 86 Ark. 23, 109 S. W. 1024: 3055.
Celton v. Cleveland etc. R. Co., 67 Pa. St. 211: 1297.
Center v. Spring, 2 Iowa, 393: 407, 1207, 1210, 1214, 1216, 1217, 1227.
Center Turnpike Co. v. Smith, 12 Vt. 212: 962.
Central Bank v. Allen, 16 Me. 41: 673.
Central Bank v. St. John, 17 Wis. 157: 248, 249, 776.
Central Branch etc. R. Co. v. Andrews, 30 Kan. 590, 2 Pac. 677: 426, 428.
Central Bridge Corp. v. Butler, 2 Gray (Mass.), 130: 1295.
Central etc. Corp. v. Lowell, 15 Gray (Mass.), 106: 373.
Central etc. R. Co. v. Craig, 59 Ga. 185: 1984.
Central etc. R. Co. v. Dixon, 42 Ga. 327: 1274.
Central etc. R. Co. v. Twenty-third Street R. Co., 53 How. Pr. 45: 204.
Central Imp. & Contracting Co. v. Grasser Contracting Co., 119 La. 263, 44 South. 10: 1405.
Central Nat. Bank v. Arthur, 2 Sweeny (N. Y.), 194: 204.
Central Nat. Bank v. Fry, 148 Mass. 498, 20 N. E. 328: 1153.
Central Nat. Bank v. White, 37 N. Y. Super. 297: 204.
Central R. & B. Co. v. Attaway, 90 Ga. 656, 16 S. E. 956: 1678.
Central R. & B. Co. v. Dodd, 83 Ga. 507, 10 S. E. 206: 541.
Central R. & B. Co. v. Ryles, 87 Ga. 491, 13 S. E. 584, 13 L. R. A. 634: 1272.
Central R. Co. v. Hardy, 88 Miss. 732, 41 South. 505: 1260.
Central R. Co. v. Hines, 19 Ga. 203: 1577.

[References are to pages.]

Central R. Co. v. Mitchell, 63 Ga. 173: 70, 843.
Central R. Co. v. Moore, 24 N. J. L. 824: 1487.
Central Trac. Co. v. Milwaukee St. Ry. Co., 74 Fed. (C. C.) 442: 191.
Central Union Tel. Co. v. St., 110 Ind. 203, 10 N. E. 922, 12 N. E. 13: 2046, 2047.
Central of Georgia Ry. Co. v. City Mills Co., 128 Ga. 841, 58 S. E. 197: 1142, 1322.
Central of Ga. Ry. Co. v. Dothan Mule Co. (Miss.) 49 South. 243: 2252.
Central of Ga. Ry. Co. v. Dowe & Co., 6 Ga. App. 658, 65 S. E. 1091: 2238.
Central of Georgia Ry. Co. v. Harper, 124 Ga. 836, 53 S. E. 391: 873.
Central of Ga. Ry. Co. v. Hyatt, 149 Ala. 196, 42 South. 867: 1585.
Central of Ga. Ry. Co. v. Manchester Mfg. Co., 6 Ga. App. 254, 64 S. E. 1128: 2238.
Central of Ga. R. Co. v. Perkerson, 112 Ga. 923, 38 N. E. 365, 53 L. R. A. 210: 1999.
Central of Ga. R. Co. v. Thweatt, 151 Ala. 388, 44 South. 380: 1667.
Centralia v. Krouse, 64 Ill. 19: 1287.
Century Bldg. Co. v. Lewkowitz, 1 Ga. App. 636, 57 S. E. 1036: 1072.
Chadbourn v. Franklin, 5 Gray (Mass.), 312: 356, 1900, 1902.
Chadwick v. U. S., 141 Fed. 225, 72 C. C. A. 343: 2108, 2112.
Chaffee v. Atlas Lumber Co., 43 Neb. 224, 61 N. W. 637: 2127, 2491, 2982.
Chaffee v. U. S., 18 Wall. 516: 406.
Chaffin v. Lynch, 11 Va. Law Jour. 598: 1412.
Challoner v. Boyington, 83 Wis. 399, 53 N. W. 694: 1022.
Chalmers v. Schackwell, 6 Car. & P. 475: 1417.
Chalmers v. Whittemore, 22 Minn. 305: 1838, 1841.
Chamber v. Butcher, 82 Ind. 508: 1963.
Chamberlain v. Brown, 2 Dougl. (Mich.) 120: 750.
Chamberlain v. Enfield, 43 N. H. 356: 1346.
Chamberlain v. Fuller, 59 Vt. 247: 252, 1177.
Chamberlain v. Masterson, 26 Ala. 376: 1315.
Chamberlain v. McCarty, 63 Ill. 262: 1995.
Chamberlain v. Porter, 9 Minn. 260: 1607.
Chamberlain v. Pybas, 81 Tex. 511, 17 S. W. 50: 1861.
Chamberlin, Ex parte, 4 Cow. (N. Y.) 49: 181.
Chamberlin v. Milwaukee etc. R. Co., 7 Wis. 425: 1261.
Chamberlin v. Smith, 1 Mo. 482: 1502.
Chamberlin v. Wilson, 12 Vt. 491: 294, 321.
Chambers v. Chester, 172 Mo. 461, 72 S. W. 904: 1670.
Chambers v. Greenwood, 68 N. C. 274: 835, 842, 846.
Chambers v. Hill, 34 Mich. 523: 398, 399.
Chambers v. Mason, 5 C. B. (N. S.) 59: 214.
Chambers v. McGiveron, 33 Mo. 202: 1502.
Chambers v. Miller Coal Co., 143 Ala. 255, 39 South. 170: 1272.
Chambers v. Morris, 149 Ala. 674, 42 South. 549: 1615.
Chambers v. People, 105 Ill. 415: 1718.

[References are to pages.]

Chambers v. Rubey, 47 Mo. 99: 1030.
Chambers v. Short, 79 Mo. 204: 2967.
Chamness v. Cox, 131 Ind. 118, 30 N. E. 901: 1638, 2165.
Champagne v. Hamey, 189 Mo. 709, 88 S. W. 92: 2178, 3047.
Champaign v. Jones, 132 Ill. 304, 23 N. E. 1125: 1287.
Champion v. McCarthy, 228 Ill. 87, 81 N. E. 808, 11 L. R. A. (N. S.) 1052: 872.
Champ Spring Co. v. Roth Tool Co., 103 Mo. App. 107, 77 S. W. 344: 1918, 1920.
Chance v. Hine, 6 Conn. 231: 376.
Chance v. Indianapolis etc. R. Co., 32 Ind. 472: 517, 1858.
Chancey v. St., 50 Tex. Cr. R. 85, 96 S. W. 12: 239.
Chandelor v. Lopus, Cro. Jac. 4: 992.
Chandler v. Allison, 10 Mich. 460: 443.
Chandler v. Barrett, 21 La. Ann. 58: 1697.
Chandler v. Barker, 2 Har. (Del.) 387: 1883, 1885.
Chandler v. Beal, 132 Ind. 596, 32 N. E. 597: 439.
Chandler v. Fulton, 10 Texas, 2: 1666, 1667.
Chandler v. Garr, 8 Mo. 428: 1516.
Chandler v. Horne, 2 Mood. & Rob. 423: 289.
Chandler v. Ruebett, 83 Ind. 139: 74.
Chandler v. St., 3 Okl. Cr. App. 254, 105 Pac. 375: 3121.
Chandler v. St. (Tex. Cr. R.), 131 S. W. 598: 524.
Chandler v. St. Paul F. & M. Ins. Co., 21 Minn. 85, 18 Am. Rep. 385: 1035.
Chandler v. Thompson (C. C. U. S. W. D. N. C.), 30 Fed. 38: 2024.
Chandler v. Von Roeder, 24 How. (U. S.) 227: 326, 1498.
Chaney v. St., 31 Ala. 342: 21.
Chankalian v. Powers, 89 App. Div. 395, 85 N. Y. S. 753: 226.
Chanute, City of, v. Higgins, 65 Kan. 680, 70 Pac. 638: 2922.
Chapin v. Chicago, M. & St. P. Ry. Co., 79 Iowa, 582, 44 N. W. 820: 2254.
Chapin v. Clapp, 29 Ind. 614: 1957.
Chapin v. Lapham, 20 Pick. (Mass.) 467: 416.
Chapin v. Potter, 1 Hilt. (N. Y.) 366: 926.
Chaplin v. Rogers, 1 East, 192: 983, 984.
Chapline v. Robertson, 44 Ark. 202: 2, 5.
Chapman v. Arn, 33 Ky. L. Rep. 965, 112 S. W. 507: 800.
Chapman v. Callahan, 66 Mo. 299: 1510.
Chapman v. Cawry, 50 Ill. 512: 1558, 2465.
Chapman v. Chicago etc. R. Co., 26 Wis. 295, 7 Am. Rep. 81: 1632, 1633.
Chapman v. Coates, 26 Iowa, 288: 373.
Chapman v. Coffin, 14 Gray (Mass.), 454: 451.
Chapman v. Colby, 47 Mich. 46, 10 N. W. 74: 1107.
Chapman v. Cooley, 12 Rich. L. (S. C.) 654: 540.
Chapman v. Erie R. Co., 55 N. Y. 579: 1671.
Chapman v. Gale, 2 Lev. 22: 1925.
Chapman v. Keane, 3 Ad. & El. 193, 4 Nev. & M. 607: 1007.
Chapman v. Macutchin, 1 Craw. & Dix (Irish) Cir. 121: 36.
Chapman v. McCormick, 86 N. Y. 479: 1612, 1613, 1627, 1628.
Chapman v. Murch, 19 Johns. (N. Y.) 290: 992, 994.

[References are to pages.]

Chapman v. St., 109 Ga. 157, 34 S. E. 369: 532.
Chapman v. Welles, Kirby (Conn.), 132: 134, 198.
Chappell v. Allen, 38 Mo. 213: 1543, 1591, 1593.
Chappell v. Spencer, 23 Barb. (N. Y.) 584: 1086.
Chappell etc. Co. v. Sulphur M. Co., 85 Md. 684, 36 Atl. 712: 4.
Charette v. Village of L'Anse, 154 Mich. 304, 117 N. W. 737: 2893.
Charles v. Malott, 65 Ind. 184: 1992.
Charles v. Miller, 36 Ala. 141: 373.
Charles v. Patch, 87 Mo. 450: 1500, 1502.
Charles v. Pickens, 214 Mo. 216, 99 S. W. 1165: 3322.
Charles v. St. L. M. & S. F. R. Co., 124 Mo. App. 293, 101 S. W. 680: 1963.
Charles Holmes M. Co. v. Chalkley, 143 N. C. 181, 55 S. E. 524: 938.
Charleson v. Russell, 144 Iowa, 38, 121 N. W. 531: 2451.
Charleston v. St., 133 Ala. 218, 32 South. 259: 13.
Charleston etc. Bridge Co. v. Comstock, 36 W. Va. 263, 15 S. E. 69: 755.
Charleston Ins. Co. v. Corner, 2 Gill (Md.), 410, 426: 879, 1052.
Charlotte v. Chouteau, 33 Mo. 194: 888, 889, 1430.
Charlton v. R. Co., 200 Mo. 413, 98 S. W. 529: 387.
Charner v. Boston & M. Ry., 75 N. H. 59, 70 Atl. 1078: 783.
Charter v. Lane, 62 Conn. 121, 25 Atl. 464: 1615.
Chartered & Mercantile Bank of India v. Dickson, L. R. 3 P. C. 574: 1191.
Chartz, In re, 29 Nev. 110, 85 Pac. 352: 168.
Chase v. Boughton, 93 Mich. 285, 54 N. W. 44: 1377.
Chase v. Chase, 66 N. H. 588, 29 Atl. 553: 1067.
Chase v. Chase, 163 Ind. 178, 71 N. E. 485: 218.
Chase v. Evoy, 58 Cal. 348: 2032.
Chase v. Horton, 143 Mass. 118: 1552.
Chase v. Jennings, 38 Me. 44: 63.
Chase v. Knabel, 46 Wash. 484, 90 Pac. 642: 1923.
Chase v. Mortg. Loan Co., 49 Minn. 111, 51 N. W. 816: 956.
Chase v. People, 40 Ill. 352, 358: 15, 134, 138, 139, 140, 1801.
Chase v. Perley, 148 Mass. 289, 19 N. E. 398: 1862.
Chase v. Ralston, 30 Pa. St. 539: 1398, 1400, 2502.
Chase v. St., 46 Miss. 683: 93.
Chateaugay O. & I. Co., Re, 128 U. S. 544, 32 L. Ed. 508: 2070.
Chateaugay O. & I. Co. v. Blake, 144 U. S. 476, 36 L. Ed. 510: 356.
Chatham Bank v. Betts, 9 Bosw. (N. Y.) 552: 956.
Chattahoochee Brick Co. v. Sullivan, 86 Ga. 50, 12 S. E. 216: 1876.
Chattanooga etc. R. Co. v. Palmer, 89 Ga. 161, 15 S. E. 34: 238.
Chattanooga R. & C. R. Co. v. Owen, 90 Ga. 265, 15 S. E. 853: 699.
Chautauqua Co. Bk. v. White, 23 N. Y. 347: 2011.
Cheatham v. Riddle, 12 Tex. 112: 1684.
Cheek v. Aurora, 92 Ind. 107, 108: 1669.
Cheek v. St., 35 Ind. 492: 1868.
Cheesebrough v. Parker, 25 Kan. 566: 1990.
Cheeves v. Andrews, 87 Tex. 287, 25 S. W. 321, 47 Am. St. Rep. 107: 1035.

[References are to pages.]

Chellis v. Chapman, 52 Hun, 613, 7 N. Y. S. 78, 125 N. Y. 214, 26 N. E. 308, 11 L. R. A. 784: 487.
Chelton v. St., 45 Md. 564: 469, 606.
Chemical Nat. Bank v. Kohner, 58 How. Pr. (N. Y.) 267, 8 Daly (N. Y.), 530: 1077.
Chenall v. Palmer B. Co., 117 Ga. 106, 43 S. E. 443: 1258.
Chenery v. Goodrich, 98 Mass. 224: 1410.
Cheney's Estate, In re, 78 Neb. 274, 110 N. W. 731: 637.
Cheney v. Arnold, 18 Barb. (N. Y.) 434: 372.
Cheney v. Holgate, Brayton (Vt.), 171: 1882, 1883, 1885, 1905.
Cheney, City of, v. Anderson, 72 Kan. 696, 84 Pac. 137: 1065.
Chenoweth v. Southern Pac. Co., 53 Ore. 111, 99 Pac. 86: 2510, 2511.
Cherokee etc. Co. v. Hilson, 95 Tenn. 1, 31 S. W. 737: 361.
Cherry v. Slade, 3 Murph. (N. C.) 82: 1130.
Cherry v. St., 6 Fla. 679: 193.
Cherry v. Sweeney, 1 Cranch C. C. (U. S.) 530: 1837, 1901.
Chesapeake Bank v. Swain, 29 Md. 483: 891.
Chesapeake Club v. St., 63 Md. 446: 295.
Chesapeake etc. Canal Co. v. Knapp, 9 Pet. (U. S.) 541: 1549.
Chesapeake etc. R. Co. v. Anderson, 93 Va. 650, 25 S. E. 947: 2770.
Chesapeake etc. R. Co. v. Clowes, 93 Va. 189, 24 S. E. Rep. 833: 2725.
Chesapeake etc. R. Co. v. Crews (Tenn.), 99 S. W. 369: 1566.
Chesapeake etc. R. Co. v. Lynch, 28 Ky. L. Rep. 467, 89 S. W. 517: 366, 485.
Chesapeake etc. R. Co. v. Nipp's Admx., 30 Ky. Law Rep. 1131, 100 S. W. 246: 1681.
Chesapeake etc. R. Co. v. Patton, 9 W. Va. 648: 143.
Chesapeake etc. R. Co. v. Radbourne, 52 Ill. App. 203: 1298.
Chesapeake etc. R. Co. v. Smith, 103 Va. 326, 49 S. E. 487: 76.
Chesapeake etc. R. Co. v. Vaughn (Ky.), 115 S. W. 217: 2693.
Chesapeake etc. R. Co. v. Whitlow, 104 Va. 90, 51 S. E. 182: 2526.
Chesebrough v. Conover, 140 N. Y. 382, 35 N. E. 633: 804.
Chesley v. Chesley, 37 N. H. 229: 245, 246, 248, 249, 268.
Chesley v. St., 121 Ga. 340, 49 S. E. 258: 40.
Chess v. Chess, 1 Penn. 41: 548.
Chester v. Bakersfield Town Hall Assn., 64 Cal. 42, 27 Pac. 1104: 655.
Chester v. Bower, 55 Cal. 46: 287.
Chester v. St., 1 Tex. App. 702: 1772.
Chevarrio v. St., 17 Tex. App. 390: 1655.
Chew v. Jackson, 45 Tex. Civ. App. 656, 102 S. W. 427: 944.
Chews v. Driver, 1 N. J. L. 166: 1910.
Chiapella v. Brown, 14 La. Ann. 189: 410.
Chicago v. Bixby, 84 Ill. 82: 1287.
Chicago v. Bork, 227 Ill. 60, 81 N. E. 27: 1287.
Chicago v. Crooker, 2 Bradw. (Ill.) 279: 1287, 1289.
Chicago v. Dermody, 61 Ill. 431: 1843.
Chicago v. Didier, 227 Ill. 571, 81 N. E. 698: 569, 585.
Chicago v. Fowler, 60 Ill. 322: 1289.
Chicago v. Gavin, 1 Bradw. (Ill.) 302: 1287.

[References are to pages.]

Chicago v. Hesing, 83 Ill. 204: 1658.
Chicago v. Jarvis, 226 Ill. 614, 80 N. E. 1079: 1524.
Chicago v. Johnson, 53 Ill. 91: 1288.
Chicago v. Langlass, 66 Ill. 361: 1289.
Chicago v. Lonergan, 196 Ill. 518, 63 N. E. 1018: 328.
Chicago v. Major, 18 Ill. 349: 1260
Chicago v. McCarty, 75 Ill. 602: 1289.
Chicago v. McGiven, 78 Ill. 347: 783, 1287.
Chicago v. McNally, 227 Ill. 14, 81 N. E. 23: 565, 584, 717.
Chicago v. Murphy, 84 Ill. 224: 1289.
Chicago v. Rogers, 61 Ill. 188: 1916.
Chicago v. Saldman, 225 Ill. 625, 80 N. E. 349: 632.
Chicago Cheese Co. v. Fogg, 53 Fed. 72: 912.
Chicago City Ry. Co. v. Barron, 57 Ill. App. 469: 822.
Chicago City Ry. Co. v. Bundy, 210 Ill. 39, 71 N. E. 28: 2699.
Chicago City Ry. Co. v. Cooney, 196 Ill. 466, 63 N. E. 1029: 238.
Chicago City Ry. Co. v. Fetzer, 113 Ill. App. 280: 99, 120.
Chicago City Ry. Co. v. Foster, 226 Ill. 288, 80 N. E. 762: 1954.
Chicago City Ry. Co. v. McDonough, 221 Ill. 69, 77 N. E. 577: 805, 845.
Chicago City Ry. Co. v. McMahon, 103 Ill. 485: 681.
Chicago City Ry. Co. v. O'Donnell, Adm'r, 208 Ill. 267, 70 N. E. 294, 477: 2675.
Chicago City Ry. Co. v. Robinson, 127 Ill. 9, 18 N. E. 772, 11 Am. St. Rep. 87, 4 L. R. A. 126: 1247.
Chicago City Ry. Co. v. Ryan, 225 Ill. 287, 80 N. E. 116: 1591, 2609.
Chicago City Ry. Co. v. Saxby, 213 Ill. 274, 72 N. E. 755, 68 L. R. A. 164: 578, 2327.
Chicago City Ry. Co. v. Shaw, 220 Ill. 532, 77 N. E. 139: 780, 2145.
Chicago City Ry. Co. v. Smith, 226 Ill. 178, 80 N. E. 716: 726, 1589.
Chicago City Ry. Co. v. Walsh, 136 Ill. App. 73: 361.
Chicago City Ry. Co. v. Young, 62 Ill. 238: 1245.
Chicago Consol. Trac. Co. v. Mahoney, 230 Ill. 562, 82 N. E. 868: 2378, 2701.
Chicago Consol. Trac. Co. v. Schnitter, 222 Ill. 362, 78 N. E. 820: 1593.
Chicago E. & L. S. Ry. Co. v. Adamick, 33 Ill. App. 412: 1421.
Chicago etc. Coal Co. v. Hartwell, 122 Ill. App. 330: 1522.
Chicago etc. R. Co. v. Abels, 60 Miss. 1017: 1297, 1320, 1321, 1323, 1335.
Chicago etc. R. Co. v. Adler, 56 Ill. 344: 75, 76, 118, 403.
Chicago etc. Ry. Co. v. Avery, 109 Ill. 314: 1595, 1616.
Chicago etc. R. Co. v. Bank, 59 Neb. 548, 78 N. W. 1064: 1673.
Chicago etc. R. Co. v. Becker, 76 Ill. 25, 84 Ill. 483: 1271, 1273.
Chicago etc. R. Co. v. Bert, 69 Ill. 388: 1691.
Chicago etc. R. Co. v Bonifield, 104 Ill. 223: 1242.
Chicago etc. R. Co. v. Bragonier, 13 Bradw. (Ill.) 467: 823, 848.
Chicago etc. R. Co. v. Brewing Co., 174 Ill. 547, 51 N. E. 572: 745.
Chicago etc. R. Co. v. Buttolf, 66 Ill. 347: 75, 118.
Chicago etc. R. Co. v. Camper, 199 Ill. 569, 65 N. E. 448, rev'g 100 Ill. App. 21: 2801.
Chicago etc. R. Co. v. Coss, 73 Ill. 394: 1274.

[References are to pages.]

Chicago etc. R. Co. v. Croso, 214 Ill. 602, 73 N. E. 865, 105 Am. St. Rep. 135: 1242, 2174, 2619.
Chicago etc. R. Co. v. Damerell, 81 Ill. 450, 3 Cent. L. J. 768: 1268.
Chicago etc. R. Co v. Dewey, 26 Ill. 255: 1274.
Chicago etc. R. Co. v. Dickinson, 74 Ill. 249: 1307, 1308.
Chicago etc. R. Co. v. Dimick, 96 Ill. 42: 1990, 2002.
Chicago etc. R. Co. v. Dooling, 95 Ill. 202: 1662.
Chicago etc. R. Co. v. George, 19 Ill. 510: 1576.
Chicago etc. R. Co. v. Gillett (Tex. Civ. App.), 99 S. W. 712: 2250.
Chicago etc. R. Co. v. Glenny, 175 Ill. 238, 51 N. E. 896: 569.
Chicago etc. R. Co. v. Goff, 158 Ill. 453, 41 N. E. 1112: 2002.
Chicago etc. R. Co. v. Greenfield, 53 Ill. App. 424: 1958.
Chicago etc. R. Co. v. Gregory, 58 Ill. 272: 1260, 1580.
Chicago etc. R. Co. v. Gregory, 221 Ill. 591, 77 N. E. 1112: 507, 510.
Chicago etc. R. Co. v. Griffin, 68 Ill. 499: 506, 1558.
Chicago etc. R. Co. v. Hazzard, 26 Ill. 373: 1260.
Chicago etc. R. Co. v. Hiltibrand (Tex. Civ. App.), 99 S. W. 707: 1575.
Chicago etc. R. Co. v. Hutchinson, 120 Ill. 587, 11 N. E. 855: 1269.
Chicago etc. R. Co. v. Ingersoll, 65 Ill. 399: 706.
Chicago etc. R. Co. v. Independent Order Odd Fellows, 74 Kan. 847, 85 Pac. 803: 1954.
Chicago etc. R. Co. v. Jennings, 217 Ill. 494, 75 N. E. 560: 494.
Chicago etc. R. Co. v. Jones (Tex. Civ. App.), 18 S. W. 759: 2248.
Chicago etc. R. Co. v Kelley, 221 Ill. 498, 71 N. E. 916: 1667.
Chicago etc. R. Co. v. Krayenbuhl, 65 Neb. 889, 91 N. W. 880: 2627.
Chicago etc. R. Co. v. Krayenbuhl, 70 Neb. 766, 98 N. W. 44: 132.
Chicago etc. R. Co. v. Kuckkuck, 197 Ill. 304, 64 N. E. 358: ——.
Chicago etc. R. Co. v. Lambert, 119 Ill. 256, 10 N. E. 219: 565.
Chicago etc. R. Co. v. Lampman (Wyo.), 104 Pac. 533: 2723.
Chicago etc. R. Co. v. Landauer, 36 Neb. 642, 54 N. W. 976: 1251.
Chicago etc. R. Co. v. Langston, 92 Tex. 709, 50 S. W. 574: 720.
Chicago etc. R. Co. v. Lewis, 109 Ill. 121: 1522, 1524, 1526, 1578, 1580.
Chicago etc. R. Co. v. Liddell, 69 Ill. 639: 411.
Chicago etc. R. Co. v. Lowitz, 218 Ill. 24, 75 N. E. 755: 482.
Chicago etc. R. Co. v. Marseilles, 107 Ill. 313: 1989.
Chicago etc. R. Co. v. McLallen, 84 Ill. 109: 890, 1193.
Chicago etc. R. Co. v. McGraw, 22 Colo. 363, 45 Pac. 383: 1968.
Chicago etc. R. Co. v. Moranda, 108 Ill. 577: 1280.
Chicago etc. R. Co. v. Moss, 60 Miss. 1003, 45 Am. Rep. 428: 1297, 1321, 1323.
Chicago etc. R. Co. v. Murray, 71 Ill. 601: 1271.
Chicago etc. R. Co. v. Northern Line Packet Co., 70 Ill. 217: 1307, 1336, 1337.
Chicago etc. R. Co. v. Ostrander, 15 N. E. 227: 1966, 1968.
Chicago etc. R. Co. v. Oyster, 58 Neb. 1, 78 N. W. 359: 2879.
Chicago etc. R. Co. v. Parsons, 51 Kan. 408, 32 Pac. 1083: 749.
Chicago etc. R. Co. v. Payne, 49 Ill. 499: 1489.

[References are to pages.]

Chicago etc. R. Co. v. Perkins, 125 Ill. 127, 17 N. E. 1: 1617.
Chicago etc. R. Co. v. Pondrom, 5 Ill. 333: 1275.
Chicago etc. R. Co. v. Randolph, 53 Ill. 510: 1267.
Chicago etc. R. Co. v. Rathman, 225 Ill. 278, 80 N. E. 119: 1584.
Chicago etc. R. Co. v. Rung, 104 Ill. 641: 1662.
Chicago etc. R. Co. v. Ryan, 225 Ill. 287, 80 N. E. 116: 494.
Chicago etc. R. Co. v. Sanders, 154 Ill. 531, aff'g 55 Ill. App. 87, 39 N. E. 481: 2760.
Chicago etc. R. Co. v. Starr's Administrator, 42 Ill. 174: 1272, 1273.
Chicago etc. R. Co. v. Stibbs, 17 Okl. 97, 87 Pac. 293: 387, 1552.
Chicago etc. R. Co. v. Stumps, 69 Ill. 409: 1271.
Chicago etc. R. Co. v. Taylor, 69 Ill. 461: 2881.
Chicago etc. R. Co. v. Townsdin, 38 Kan. 78, 15 Pac. 889: 1961.
Chicago etc. R. Co. v. Ullrich, 213 Ill. 170, 72 N. E. 815: 2352.
Chicago etc. R. Co. v. Utley, 38 Ill. 410: 1575, 1585.
Chicago etc. R. Co. v. Wiebe, 25 Neb. 542, 41 N. W. 297: 2431.
Chicago etc. R. Co. v. Wimmer, 72 Kan. 566, 84 Pac. 378: 1960, 2699.
Chicago etc. R. Co. v. Woodson, 110 Mo. App. 208, 85 S. W. 105: 218.
Chicago etc. R. Co. v. Wymore, 40 Neb. 645, 58 N. W. 1120: 1264.
Chicago etc. R. Co. v. Zernecke, 59 Neb. 689, 82 N. W. 26: 2310.
Chicago Furniture Co. v. Cronk, 35 Ind. App. 591, 74 N. E. 627: 2050.
Chicago Guar. F. L. Soc. v. Wilson, 55 Ill. App. 138: 1044.
Chicago G. W. Ry. Co. v. R. Co., 75 Kan. 167, 88 Pac. 1085: 885.
Chicago Hardware Co. v. Matthews, 124 Ill. App. 89: 1498.
Chicago Hy. P. Brick Co. v. Campbell, 116 Ill. App. 322: 1636.
Chicago Lumbering Co. v. Hewitt, 64 Fed. 314, 12 C. C. A. 129: 706.
Chicago Packing etc. Co. v. Tilton, 87 Ill. 547: 891, 1195.
Chicago Title & Trust Co. v. O'Marr, 25 Mont. 242, 64 Pac. 506: 1999.
Chicago Union Trac. Co. v. Ertrachter, 228 Ill. 114, 81 N. E. 816: 1594.
Chicago Union Trac. Co. v. Fortier, 205 Ill. 305, 68 N. E. 948: 2337.
Chicago Union Trac. Co. v. Hansen, 125 Ill. App. 153: 1613.
Chicago Union Trac. Co. v. May, 125 Ill. App. 144 (S. C.), 221 Ill. 530, 77 N. E. 930: 2062.
Chicago Union Trac. Co. v. Newmiller, 215 Ill. 383, 74 N. E. 410: 2653, 2949.
Chicago Union Trac. Co. v. O'Brien, 219 Ill. 303, 76 N. E. 341: 1659.
Chicago W. & V. Coal Co. v. Moran, 210 Ill. 9, 71 N. E. 38: 669.
Chicago & A. R. Co. v. Davis, 159 Ill. 53, 42 N. E. 382: 1317.
Chicago & A. R. Co. v. Dillon, 123 Ill. 570, 15 N. E. 181: 823.
Chicago & A. Ry. Co. v. Louderback, 125 Ill. App. 323: 1540, 1625.
Chicago & A. R. Co. v. O'Leary, 126 Ill. App. 311: 1263.
Chicago & A. R. Co. v. Pillsbury, 123 Ill. 9, 14 N. E. 22, 5 Am. St. Rep. 483: 812.
Chicago & A. R. Co. v. Scott, 225 Ill. 352, 80 N. E. 404: 1575.

[References are to pages.]

Chicago & A. R. Co. v. Seevers, 122 Ill. App. 558: 1954.
Chicago & A. R. Co. v. Wright, 120 Ill. App. 218: 1584.
Chicago & E. I. R. Co. v. Gallion, 39 Ind. App. 604, 80 N. E. 547: 1960.
Chicago & Eastern Illinois R. Co. v. Henderson, 126 Ill. App. 530: 1522.
Chicago & M. E. R. Co. v. Chicago & N. W. Ry. Co., 211 Ill. 352, 71 N. E. 1017: 1155.
Chicago & N. W. R. Co. v. Dunleavy, 129 Ill. 132: 7.
Chicago & S. E. R. Co. v. Staton, 14 Ind. App. 647, 43 N. E. 313: 2078.
Chicago & S. L. R. Co. v. Kline, 220 Ill. 334, 77 N. E. 229: 626.
Chicago & S. L. R. Co. v. Mines, 221 Ill. 1059, 77 N. E. 898: 2022.
Chicago & S. Traction Co. v. Flaherty, 222 Ill. 67, 78 N. E. 29: 218.
Child v. Morley, 8 T. R. 613: 969.
Childers v. Billiter, 144 Ky. 53, 131 N. W. 795: 2212, 2213.
Childers v. Dean, 4 Rand. (Va.) 406: 957.
Childress v. Ford, 10 Smed. & M. (Miss.) 25: 138.
Childs v. Carpenter, 87 Me. 114, 32 Atl. 780: 1918.
Childs v. Childs, 49 Wash. 27, 94 Pac. 660: 2450.
Childs v. R. Co., 114 Mo. 414, 23 S. W. 873: 1982.
Childs v. St., 76 Ala. 93: 1684, 1686, 1688.
Childs v. St., 34 Neb. 236, 51 N. W. 837: 1747.
Chiles v. Buckner School Dist., 103 Mo. App. 244, 77 S. W. 82: 1026.
Chiles v. School Dist., 103 Mo. App. 240, 77 S. W. 82: 1030.
Chiles v. Smith, 13 B. Mon. 460: 2010.
Chiles v. Wallace, 83 Mo. 85: 1496, 1573.
Chilson v. People, 224 Ill. 535, 79 N. E. 934: 1621.
Chinn v. Chicago & A. R. Co., 100 Mo. App. 576, 75 S. W. 375: 1500.
Chinn v. Naylor, 182 Mo. 583, 81 S. W. 1109: 2146, 2406, 2417.
Chipman v. Tucker, 38 Wis. 43: 1569.
Chippendale v. Masson, 4 Camp. 174: 434.
Chirac v. Reinecker, 2 Pet. (U. S.) 613, 625: 1575.
Chitty v. Selwyn, 2 Atk. 359: 1191.
Choate v. Crowinshield, 3 Cliff. (U. S.) 184: 1297, 1320.
Choate v. Hathaway, 73 Ill. 518: 1979.
Choctaw etc. R. Co. v. Newton, 140 Fed. 225: 507.
Choctaw, O. & G. R. Co. v. Baskins, 78 Ark. 355, 93 S. W. 757: 2765.
Choctaw, O. & G. R. Co. v. Coker, 89 Ark. 270, 116 S. W. 216: 2789.
Choctaw, O. & G. R. Co. v. Garrison, 18 Okl. 461, 90 Pac. 730: 876.
Choctaw, O. & G. R. Co. v. Hinckey (Ark.), 99 S. W. 938: 1670.
Choctaw, O. & G. R. Co. v. Jones, 77 Ark. 367, 92 S. W. 244: 2795.
Choctaw, O & T. Ry. Co. v. McLaughlin, 43 Tex. Civ. App. 523, 96 S. W. 1091: 2804.
Choen v. St., 85 Ind. 209: 2042.
Choice v. St., 31 Ga. 424: 390, 568, 1539, 1696.
Choice v. St., 54 Tex. Cr. App. 517, 114 S. W. 132: 3236.
Cholston v. Cholston, 31 Ga. 625: 1835.
Choteaux v. Leech, 18 Pa. St. 224: 936, 1297, 1320.
Chouquette v. Barada, 28 Mo. 491: 1552, 1547.
Chouteau v. Jupiter Iron Works, 83 Mo. 73, 82: 1110.

[References are to pages.]

Chouteau v. Pierre, 9 Mo. 3: 61.
Chouteau v. Rice, 1 Minn. 192: 1109.
Chouteau v. Searcy, 8 Mo. 733: 376, 872, 873.
Chown v. Parrott, 14 C. B. (N. S.) 74: 214.
Chow Chok v. U. S., 163 Fed. 1021: 387.
Chrast v. O'Connor, 41 Wash. 360, 83 Pac. 238: 1164.
Christ v. St., 21 Ala. 37: 147.
Christ v. Webster City, 105 Iowa, 119, 74 N. W. 743: 1903.
Christian v. Hanna, 58 Mo. App. 37: 1214, 1227.
Christian v. John, 111 Tenn. 92, 76 S. W. 906: 1028.
Christian v. Knight & Co., 128 Ga. 501, 57 S. E. 763: 992.
Christiansen v. Tank Works, 223 Ill. 142, 79 N. E. 97: 769.
Christie v. Griggs, 2 Camp. 79: 1275, 1276.
Christie v. St., 44 Ind. 408: 60.
Christie & T. Junction, Re, 22 Ont. App. 21: 1906.
Christine v. Whitehill, 16 Serg. & R. (Pa.) 98: 1858.
Christner v. Cumberland & Elk Lick Coal Co., 146 Pa. 67, 25 Atl. 221: 1253.
Christy v. Des Moines City Ry. Co., 126 Iowa, 428, 102 N. W. 194: 2677.
Christy v. Elliott, 216 Ill. 31, 48, 74 N. E. 1035, 1 L. R. A. (N. S.), 215, 108 Am. St. Rep. 196: 2831.
Christy v. Myers, 21 Mo. 112: 1898, 2050.
Christy v. Smith, 80 Ind. 573: 2002.
Chronister v. Anderson, 73 Ill. App. 524: 266.
Chubb v. Flannagan, 6 Carr. & P. 431: 1415, 1416, 1419.
Chubb v. Westley, 6 Car. & P. 436: 1419.
Church v. Church, Sir T. Raym. 260: 960.
Church v. Goodin, 22 Kan. 527: 1998.
Church v. Pearne, 75 Conn. 350, 53 Atl. 955: 161.
Churchill v. Churchill, 12 Vt. 661: 62.
Churchill v. Lee, 77 N. C. 341: 266, 248.
Churchill v. Mace, 148 Mich. 456, 111 N. W. 1034: 631.
Churchill v. Thompson Elec. Co., 119 Ill. App. 430: 2296.
Churchill v. White, 58 Neb. 22, 78 N. W. 369.
Churchwell v. Rogers, Hardin (Ky.), 182: 243.
Chute v. St., 19 Minn. 271: 415, 740.
Cicely v. St., 13 Sm. & M. (Miss.) 202: 1751, 1759, 1760, 1773.
Cilley v. Bartlette, 19 N. H. 312: 1840, 1842.
Cilley v. Preferred Acc. Ins. Co., 109 App. Div. 394, 96 N. Y. S. 282, 187 N. Y. 517, 79 N. E. 1102: 243.
Cincinnati v. Walls, 1 Ohio St. 222: 963.
Cincinnati etc. v. Stephens, 75 Ohio St. 171, 79 N. E. 235: 392.
Cincinnati etc. R. Co. v. Acrea, 42 Ind. App. 127, 128, 82 N. E. 1009: 2949.
Cincinnati etc. R. Co. v. Clifford, 113 Ind. 460, 15 N. E. 524: 1962.
Cincinnati etc. R. Co. v. Cox, 143 Fed. 110: 359.
Cincinnati etc. R. Co. v. Evans' Adm'r, 129 Ky. 152, 110 S. W. 844: 2807, 2808.
Cincinnati etc. R. Co. v. Fortner (Ky.), 113 S. W. 847: 2347, 2775.
Cincinnati etc. R. Co. v. Gillispie, 130 Ky. 213, 113 S. W. 89: 2307, 2372, 3008.
Cincinnati etc. R. Co. v. Grover, 11 Ky. Law Rep. 236: 1318.
Cincinnati etc. R. Co. v. Hansford & Son, 30 Ky. Law Rep. 1105, 100 S. W. 251: 1979.

[References are to pages.]

Cincinnati etc. R. Co. v. Hudson, 29 Ky. Law Rep. 721, 96 S. W. 434: 935.
Cincinnati etc. R. Co. v. Marcus, 38 Ill. 219: 1199, 1201.
Cincinnati etc. R. Co. v. Roseville, 76 Ohio St. 108, 81 N. E. 178: 1065.
Cincinnati, L. & A. Electric St. R. Co. v. Cook, 44 Ind. App. 303, 88 N. E. 76: 2623.
Cincinnati St. Ry. Co. v. Murray's Admr., 53 Ohio St. 570, 42 N. E. 596, 30 L. R. A. 508: 1257.
Cincinnati St. Ry. Co. v. Wright, 54 Ohio St. 181, 43 N. E. 688, 32 L. R. A. 340: 2077.
Cincinnati Traction Co. v. Stephens, 75 Ohio St. 171, 79 N. E. 235: 554, 1568.
Cire v. Rightor, 11 La. 140: 1901, 1904.
Citizen's Ass'n, In re, 8 Phila. 478: 2102.
Citizens' Bank v. Adams, 91 Ind. 280: 647.
Citizens' Bank v. Bolen, 121 Ind. 301, 23 N. E. 146: 1391.
Citizens' Bank v. Bank of Waddy's Receiver, 31 Ky. Law Rep. 365, 103 S. W. 249: 1076.
Citizens' Bank v. Strauss, 26 La. Ann. 736: 15, 95.
Citizens' Bank v. Strauss, 26 La. Ann. 84: 148.
Citizens' Fire Ins. Co. v. Lockridge & Ridgeway, 132 Ky. 1, 116 S. W. 303: 2543.
Citizens' Ins. Co. v. Marsh, 41 Pa. St. 387, 393: 1054.
Citizens' Nat. Bank v. First Nat. Bank, 135 Iowa, 605, 113 N. W. 481: 1191.
Citizens' R. Co. v. Gossett, 37 Tex. Civ. App. 603, 85 S. W. 35: 2675.
Citizens' Ry. Co. v. Robertson (Tex. Civ. App.), 103 S. W. 443: 2678, 2679.
Citizens' Ry. & Light Co. v. Johns, 52 Tex. Civ. App. 489, 116 S. W. 62: 2663.
Citizens' Sav. Bank v. Halstead, 42 Ind. App. 79, 84 N. E. 1098: 1081.
Citizens' Sav. Bank v. Woods, 134 Iowa, 232, 111 N. W. 929: 1110.
Citizens' St. Bank v. Fuel Co., 89 Iowa, 618, 57 N. W. 444: 1954.
Citizens' Telephone Co. v. Thomas, 45 Tex. Civ. App. 20, 99 S. W. 879: 2311, 2886.
Citroen v. Adams, 53 Hun, 629, 5 N. Y. S. 669: 1286.
City v. Babcock, 3 Wall. (U S.) 240: 1976.
City and county of Denver v. Magivney, 44 Colo. 157, 96 Pac. 1002: 2910.
City Bank v. Kent, 57 Ga. 285: 240, 285, 436, 1638, 1679, 1692, 1916.
City Bank v. McChesney, 20 N. Y. 240: 1153.
City Bank v. Perkins, 4 Bosw. (N. Y.) 420: 1077.
City Bank v. Thorp, 78 Conn. 211, 61 Atl. 428: 671.
City Council v. Haywood, 2 Nott & McC. (S. C.) 308: 376.
City Nat. Bank v. Crahan, 135 Iowa, 230, 112 N. W. 793: 873.
City of Norwich, The, 4 Ben. (U. S.) 271: 1320, 1335.
Clackner v. St., 33 Ind. 412: 537.
Clafin v. Baere, 28 Hun (N. Y.), 204: 243, 245.
Claflin v. Continental Jersey Works, 85 Ga. 27, 11 S. E. 721: 1072.
Claflin v. Meyer, 75 N. Y. 260: 1297, 1312, 1331, 1504.
Claflin v. Rosenberg, 42 Mo. 439: 1394.
Clagget v. Force, 1 Dana (Ky.), 429: 122.
Clair v. People, 9 Colo. 122, 8 Crim. Law Mag. 184: 1785, 1789.
Clambey v. Copland, 52 Wash. 580, 100 Pac. 1031: 1937.

[References are to pages.]

Clancy v. Transit Co., 192 Mo. 615, 91 S. W. 509: 508.
Clanton v. St., 13 Tex. App. 139: 77.
Clanton v. St., 20 Tex. App. 616: 1657.
Clapp v. Bromagham, 9 Cow. (N. Y.) 530: 1542.
Clapp v. Clapp, 137 Mass. 183: 1880.
Clapp v. Minneapolis etc. R. Co., 36 Minn. 6, 29 N. W. 340: 1652.
Clapp v. Tirrell, 20 Pick. (Mass.) 247: 1401.
Clapp v. Wilson, 5 Den. (N. Y.) 286: 555.
Clapper v. Mendell, 96 Mo. App. 40, 69 S. W. 669: 2284.
Clardi v. Calicoat, 24 Tex. 170: 392.
Clare v. People, 9 Colo. 122: 1785, 1788.
Claremont v. Carlton, 2 N. H. 369, 373: 1128.
Clary v. Clary, 2 Ired. L. (N. C.) 78: 526, 567.
Clark, Ex parte, 103 Cal. 352, 37 Pac. 230: 295.
Clark, Ex parte, 110 Cal. 405, 42 Pac. 905: 174.
Clark, In re, 126 Mo. App. 391, 103 S. W. 1105: 152.
Clark v. Barnwell, 12 How. (U. S.) 272: 1297, 1298, 1320, 1322, 1324, 1331.
Clark v. Bigelow, 16 Me. 246: 386.
Clark v. Bond, 29 Ind. 555: 539.
Clark v. Bradstreet, 80 Me. 484, 15 Atl. 56: 716.
Clark v. Callahan, 105 Md. 600, 66 Atl. 618, 10 L. R. A. (N. S.) 616: 1109.
Clark v. Carter, 12 Ga. 500: 1901, 1902, 1903.
Clark v. Chambers, 3 Q. B. Div. 327, 7 Cent. L. J. 11, 17 Alb. L. J. 505: 1244.
Clark v. Child, 66 Cal. 87: 1662.
Clark v. Clark, 65 N. C. 655, 656: 475.
Clark v. Com., 111 Ky. 443, 63 S. W. 740: 3122.
Clark v. Com., 123 Pa. 555, 16 Atl. 795: 1756.
Clark v. Com., 90 Va. 360, 18 S. E. 440: 367.
Clark v. Collins, 15 N. J. L. 473: 143, 147.
Clark v. Conway, 23 Mo. 438: 631, 633.
Clark v. Corinth, 41 Vt. 449: 1289.
Clark v. Crane, 57 Cal. 629, 632: 2016, 2017.
Clark v. Davis, 7 Tex. 556: 146.
Clark v. Dwelling House Ins. Co., 81 Mo. 373, 17 Atl. 303: 1035.
Clark v. Field, 42 Mich. 342, 4 N. W. 19: 366, 391.
Clark v. Fletcher, 1 Allen (Mass.), 53: 689.
Clark v. Fletcher, 96 Pa. St. 416: 1147, 1152.
Clark v. Hammerle, 27 Mo. 55: 1596, 1597, 1601.
Clark v. Hannibal etc. R. Co., 36 Mo. 202: 1500, 1502, 1524, 1528.
Clark v. Hornbeck, 17 N. J. Eq. 430: 684.
Clark v. Houghton, 12 Gray (Mass.), 38: 691.
Clark v. Insurance Co., 40 N. H. 333, 339: 1042.
Clark v. Lamb, 8 Pick. (Mass.) 415: 1925, 1926.
Clark v. Lewis, 215 Mo. 173, 114 S. W. 604: 1391.
Clark v. Locomotive Works, 24 R. I. 307, 53 Atl. 47: 663.
Clark v. Lowell, 1 Allen (Mass.), 180: 802.
Clark v. Marriott, 9 Gill. (Md.) 331: 392, 1430.
Clark v. May, 2 Gray, 440: 181.
Clark v. McElvy, 11 Cal. 154: 1660.
Clark v. Missouri etc. R. Co., 35 Kan. 350, 11 Pac. 134: 1950.
Clark v. Molyneux, 26 Week. Rep. 104: 1412.

[References are to pages.]

Clark v. Munyan, 22 Pick. (Mass.) 410: 1135.
Clark v. New York, 24 How. Pr. (N. Y.) 333: 1647.
Clark v. Pageter, 45 Ill. 185: 1662.
Clark v. People, Breese, 266: 171.
Clark v. People, 224 Ill. 554, 79 N. E. 941: 343, 538, 1597.
Clark v. Ralls, 71 Iowa, 189, 32 N. W. 327: 1952.
Clark v. Randall, 9 Wis. 135: 214.
Clark v. Rauer, 2 Cal. App. 259, 83 Pac. 291: 1995.
Clark v. Read, 5 N. J. L. 486: 1901.
Clark v. Reese, 35 Cal. 89: 319, 604.
Clark v. Reininger, 66 Iowa, 507, 24 N. W. 16: 430.
Clark v. Rhode Island E. L. Co., 16 R. I. 463: 1157.
Clark v. Russel, 3 Watts (Pa.), 213: 1186.
Clark v. Seagraves, 186 Mass. 430, 71 N. E. 813: 350.
Clark v. Sigourney, 17 Conn. 511: 1029.
Clark v. Sires, 193 Mo. 502, 92 S. W. 224: 1492.
Clark v. Spence, 10 Watts (Pa.), 335: 1297, 1305, 1321.
Clark v. St., 117 Ga. 254, 43 S. E. 853: 539.
Clark v. St., 4 Ind. 156: 413.
Clark v. St., 159 Ind. 60, 64 N. E. 589: 1458.
Clark v. St., 12 Ohio, 483: 1697.
Clark v. St., 8 Tex. App. 350: 1798, 1802.
Clark v. St., 51 Tex. Cr. R. 519, 102 S. W. 1136: 728.
Clark v. St., 56 Tex. Cr. R. 293, 120 S. W. 179: 3259.
Clark v. Steamboat Mound City, 9 Mo. 146: 1485.
Clark v. St. Louis etc. R. Co., 64 Mo. 440: 1318, 1574.
Clark v. Strouse, 11 Nev. 76: 2032.
Clark v. Tellhaber, 106 Va. 803, 56 S. E. 817: 1247.
Clark v. Thornburg, 66 Neb. 717, 92 N. W. 1056: 2407.
Clark v. Ulster, 189 N. Y. 93, 81 N. E. 766: 1076.
Clark v. Van Vranken, 20 Barb. (N. Y.) 278: 110, 135.
Clark v. Vorce, 15 Wend. 193: 651, 1577.
Clark v. Wheeling Steel Works, 53 Fed. 494, 3 C. C. A. 600: 1177.
Clark v. Whittaker, 18 Conn. 543: 1861, 1863, 1874.
Clark & Wilcox v. Mercantile Co., 2 Ga. App. 250, 58 S. E. 363: 1661.
Clark Co. v. Rice, 127 Wis. 451, 106 N. W. 231: 365, 1956.
Clark Thread Co. v. Bennett. 58 N. J. L. 404, 33 Atl. 404: 1265.
Clarke v. Arden, 16 C. B. 227, 1 Jur. (N. S.) 710, 24 L. J. (C. P.) 162: 1660.
Clarke v. Case, 144 Mich. 148, 107 N. W. 893: 2018.
Clarke v. Dutcher, 9 Cow. (N. Y.) 674, 679: 1029, 1578, 1658.
Clarke v. Goode, 6 J. J. Marsh. (Ky.) 637: 99, 107.
Clarke v. Kitchen, 52 Mo. 316: 1591.
Clarke v. Kownslar, 10 Pet. (U. S.) 657: 1575.
Clarke v. Mix, 15 Conn. 153: 692.
Clarke v. O'Brien, 97 Md. 738, 56 Atl. 788: 2117.
Clarke v. Rochester etc. R. Co., 14 N. Y. 570: 1318.
Clarke v. St., 78 Ala. 474: 607, 608.
Clarke v. St., 35 Ga. 75: 1808.
Clarke v. Territory, 1 Wash. Ter. 82: 135.
Clarke v. Van Court, 34 Neb. 154, 51 N. W. 756: 2323.
Clarke v. Zettrick, 153 Mass. 1, 26 N. E. 234: 1406.
Clarke Nat. Bank v. Bank, 52 Barb. (N. Y.) 593: 1077.
Clason v. Ballew, 152 N. Y. 204, 46 N. E. 332: 2.

[References are to pages.]

Clason v. Bird, 2 Brev. (S. C.) 370: 1487.
Claus-Shear Co. v. Lee Hardware House, 140 N. C. 552, 53 S. E. 433: 983, 1172.
Clausenius v. Clausenius, 179 Ill. 545, 53 N. E. 1006: 4.
Claussen v. La Franz, 1 Iowa, 226, 241: 40.
Claverburn, The, 147 Fed. 850: 1319.
Clay v. City Council, 102 Ala. 297, 14 South. 646: 1842.
Clay v. Goldstein, 31 Ky. Law Rep. 390, 102 S. W. 319: 496.
Clay v. Notrebe, 11 Ark. 634: 2058.
Clay v. Robinson, 7 W. Va. 350: 269, 496, 543, 546.
Clay v. St., 40 Tex. Cr. R. 593, 51 S. W. 370: 28, 94.
Clay v. St., 15 Wyo. 42, 86 Pac. 17: 1430.
Clay v. Willan, 1 H. Bl. 298: 1311, 1336.
Clayards v. Dethick, 12 Q. B. 439: 1245.
Clayburgh v. Agricultural Ins. Co., 155 Cal. 708, 102 Pac. 812: 2532.
Clayes v. Ferris, 10 Vt. 112: 353, 355, 780.
Clayton v. Chicago etc. R. Co., 67 Iowa, 238, 25 N. W. 150: 734, 735.
Clayton v. School Dist., 20 Kan. 256: 2034.
Claytor v. Anthony, 6 Rand. (Va.) 285: 327, 350, 1430.
Cleague v. Hyden, 6 Heisk. (Tenn.) 73: 66.
Clealand v. Walker, 11 Ala. 1059: 1644.
Cleary v. General Contracting Co., 53 Wash. 254, 101 Pac. 888: 2846.
Cleave v. Jones, 7 Exch. 421: 336, 1502, 1649.
Cleaver v. Traders' Ins. Co., 71 Mich. 414, 39 N. W. 571, 15 Am. St. Rep. 275: 1037.
Cleburne, City of, v. Elder, 46 Tex. Civ. App. 399, 102 S. W. 464: 2915.
Clefton v. U. S., 4 How. (U. S.) 242: 1925.
Clegg v. Waterbury, 88 Ind. 21: 1950.
Clem v. St., 31 Ind. 480: 1489.
Clem v. St., 33 Ind. 418: 85, 142.
Clem v. St., 42 Ind. 422: 1438, 1562, 1727, 1768.
Clemence v. Auburn, 66 N. Y. 334: 1486.
Clemens v. Hannibal etc. R. Co., 53 Mo. 366: 1256.
Clement v. Barnes, 6 S. D. 483, 61 N. W. 1126: 1975.
Clement v. Crosby & Co., 157 Mich. 643, 122 N. W. 263: 3046.
Clement v. McConnell, 14 Ill. 154: 1174.
Clement v. Spear, 56 Vt. 401: 1839.
Clement v. Young-McShea Amusement Co., 70 N. J. Eq. 677, 67 Atl. 82: 1080.
Clement, The, 2 Curt. (U. S.) 363: 569, 570.
Clements v. Benjamin, 12 Johns. (N. Y.) 299: 1486.
Clements v. Maloney, 55 Mo. 353: 1511, 1518.
Clements v. Muterbaugh, 27 App. D. C. 165: 1857.
Clerks' Savings Bk. v. Thomas, 2 Mo. App. 367: 2011.
Cleveland v. Bangor, 87 Me. 259, 32 Atl. 872, 47 Am. St. Rep. 326: 1288, 1348.
Cleveland v. Rowe, 99 Minn. 444, 109 N. W. 817: 872.
Cleveland v. Sims, 69 Tex. 153, 6 S. W. 634: 2025.
Cleveland v. Spier, 16 C. B. (N. S.) 399: 1244.
Cleveland v. St. Paul, 18 Minn. 279: 1290.
Cleveland Co-Op. Store Co. v. Baldwin, 121 Mo. App. 397, 99 S. W. 47: 2073.

[References are to pages.]

Cleveland etc. R. Co. v. Elliot, 28 Ohio St. 340: 1268.
Cleveland etc. R. Co. v. Gossett, 172 Ind. 525, 87 N. E. 723: 2623.
Cleveland etc. R. Co. v. Henry (Ind. App.), 80 N. E. 636: 1523.
Cleveland etc. R. Co. v. Newell, 104 Ind. 264: 1664, 1966.
Cleveland etc. R. Co. v. Perkins, 17 Mich. 296: 392.
Cleveland etc. R. Co. v. Stanley, 7 Ohio St. 155: 47.
Cleveland etc. R. Co. v. Wuest, 41 Ind. App. 210, 83 N. E. 620: 2750.
Cleveland Paper Co. v. Banks, 15 Neb. 20, 16 N. W. 833: 808, 810, 2023.
Clevenger v. Blount (Tex. Civ. App.), 114 S. W. 868: 2195.
Clevenger v. Mut. Life Ins. Co., 2 Dak. 114, 3 N. W. 313: 2545.
Clewey v. Rhode Island Co., 26 R. I. 485, 59 Atl. 391: 1989.
Clews v. Bank, 105 N. Y. 398, 11 N. E. 814: 281.
Clifford v. Drake, 14 Bradw. (Ill.) 75, 110 Ill. 135: 412.
Clifford v. Hunter, 3 Car. & P. 16: 438.
Clifford v. Minneapolis, St. P. & S. S. M. Ry. Co., 105 Wis. 618, 81 N. W. 143: 2515.
Clifford v. Parker, 2 Man. & G. 910: 1084.
Clifford v. Pioneer Fire-Proofing Co., 232 Ill. 150, 83 N. E. 448: 525.
Clifton v. St., 53 Ga. 241: 148.
Cline v. Bray, 1 Ore. 89: 1901.
Clingan v. Mitcheltree, 31 Pa. St. 25: 1062.
Clinton v. Englebrecht, 13 Wall. 434: 18, 129.
Clinton v. McKenzie, 5 Strobh. (S. C.) 36: 354, 438.
Clinton, Town of, v. Peake, 71 S. C. 22, 50 S. E. 741: 3.
Clinton v. Rowland, 24 Barb. (N. Y.) 634: 656.
Clinton v. St., 53 Fla. 98, 43 South. 312: 803.
Clinton v. St., 33 Ohio St. 27: 465, 471.
Clinton Nat. Bk. v. Graves, 48 Iowa, 228: 2004.
Cliquot's Champagne, 3 Wall. (U. S.) 114: 350, 616.
Clock v. Baker, 192 Mass. 226, 78 N. E. 455: 6.
Cloon v. Gerry, 13 Gray (Mass.), 201: 1217, 1219, 1226.
Cloran v. Houlehan, 88 Me. 221, 33 Atl. 986: 1073.
Clore's Case, 8 Gratt. (Va.) 606: 76, 81, 84.
Close v. Hinsley, 104 Ill. App. 65: 1999.
Close v. Samm, 27 Iowa, 503: 741, 742, 743, 749.
Close v. St., 55 Tex. Cr. R. 380, 117 S. W. 137: 3054.
Close's Estate, 214 Pa. 141: 449.
Clough v. St., 7 Neb. 323: 127, 130, 136, 137, 138, 358, 388, 439, 1620, 1625, 1920.
Clow v. Pittsburgh Traction Co., 158 Pa. 410, 27 Atl. 1004: 1277.
Cloyes v. Thayer, 3 Hill (N. Y.), 564: 320.
Cluck v. St., 40 Ind. 263: 85, 1868.
Cluett v. Rosenwald, 100 Mich. 193, 58 N. W. 1009, 43 Am. St. Rep. 446: 825.
Cluggage v. Duncan, 1 Serg. & R. (Pa.) 111, 120: 1113.
Cluggage v. Swan, 4 Binn. (Pa.) 150: 1885, 1900.
Clum v. Smith, 5 Hill (N. Y.), 560: 1904.
Cluskey v. St. Louis, 50 Mo. 89: 1626, 1634.
Clymer v. Dawkings, 3 How. (U. S.) 674: 1616, 1618, 1650.
Coal Co. v. Estievenard, 53 Ohio St. 43, 40 N. E. 725: 2866, 2939.
Coal Run Coal Co. v. Jones (Ill.), 6 West Rep. 501: 1558.

[References are to pages.]

Coates v. Hopkins, 34 Mo. 135: 429.
Coates v. Sangston, 5 Md. 121: 1172, 1601, 1607.
Coates v. Sulan, 46 Kan. 341, 26 Pac. 720: 516.
Coats v. Galena etc. R. Co., 18 Iowa, 277: 1981.
Coats v. Town of Stanton, 90 Wis. 130, 62 N. W. 619: 1965.
Cobb v. Chicago R. I. & P. R. Co., 134 Iowa, 411, 109 N. W. 723: 86.
Cobb v. Fogalman, 1 Ired. (N. C.) 440: 1574, 1580.
Cobb v. Griffith etc. Co., 12 Mo. App. 130: 363.
Cobb v. Griffith etc. Co., 87 Mo. 90: 888, 889.
Cobb v. Houston, 117 Mo. App. 645, 94 S. W. 299: 1026.
Cobb v. Krutz, 40 Ind. 323: 648, 1978.
Cobb v. Page, 17 Pa. St. 469: 951.
Cobb v. Standish, 94 Me. 198: 1244.
Cobb v. St., 27 Ga. 648: 362, 814.
Cobb v. St., 78 Ga. 801, 3 S. E. 628: 2007.
Cobb v. Wallace, 5 Coldw. (Tenn.) 539: 931, 1174.
Cobb Chocolate Co. v. Knudson, 207 Ill. 452, 69 N. E. 816: 769, 2870.
Cobban v. Hecklen, 27 Mont. 245, 70 Pac. 805: 438.
Cobbett v. Hudson, 1 El. & Bl. 11: 289, 864.
Cobbett v. Hudson, 15 Ad. & El. (N. S.) 988, 14 Jur. 982: 864.
Cobbett, 17 Q. B. 187: 174.
Cobleigh v Pierce, 32 Vt. 788, 796: 1118.
Coburn v. Hollis, 3 Met. (Mass.) 125: 1096.
Coburn v. Murray, 2 Me. 336: 2067, 2068.
Coburn v. Odell, 30 N. H. 540: 294, 321.
Cochecho Bank v. Haskell, 51 N. H. 116: 895, 1076, 1077.
Cochlin v. People, 93 Ill. 410, 10 Rep. 422: 1883, 2008.
Cochnower v. Cochnower, 27 Ind. 253: 2040.
Cochran v. Dinsmore, 49 N. Y. 249: 1321, 1334.
Cochran v. Dodd, 16 Ind. 476: 2041.
Cochran v. St., 62 Ga. 731: 131.
Cochran v. St., 113 Ga. 726, 29 S. E 332: 40, 110, 128, 451.
Cochran v. St., 7 Humph. (Tenn.) 544: 1825.
Cochran v. Street, 1 Wash. (Va.) 79: 1900, 1904.
Cochran v. Toher, 14 Minn. 385, 389: 1167, 1172, 1220.
Cochran v. Trust Co., 70 Neb. 100, 96 N. W. 1051: 2014.
Cochran v. U. S., 14 Okl. 108, 76 Pac. 672: 49.
Cochrane v. Halsey, 25 Minn. 52: 2003.
Cock v. St., 8 Tex. App. 659: 133.
Cockburn v. Ashland Lumber Co., 54 Wis. 619: 1574, 2322.
Cocker v. Franklin etc. Co., 3 Sumn. (U. S.) 530: 1171, 1172, 1174.
Cockerill Zinc Co. v. Streets, 79 Kan. 806, 101 Pac. 475: 2868.
Cockle v. Flack, 93 U. S. 344: 956.
Cockrell v. City of Dallas (Tex. Civ. App.), 111 S. W. 977: 2406.
Cockrell v. Egger (Tex. Civ. App.), 99 S. W. 568: 1132, 1620.
Cockrell v. McQuinn, 4 T. B. Mon (Ky.) 63: 1131.
Cockshott v. Bennett, 2 T. R. 763: 960.
Codding v. Wood, 112 Pa. St. 371: 923, 925.
Cody v. Hough, 20 Ill. 43: 676.
Cody v. St., 3 How. (Miss.) 27: 138.
Coey v. Darknell, 25 Wash. 518, 65 Pac. 760: 440.
Coffee v. Groover, 20 Fla. 64: 1919.
Coffeen v. McCord, 83 Ind. 386: 1966.

[References are to pages.]

Coffelt v. St., 19 Tex. App. 436: 1694.
Coffey v. City of Carthage, 200 Mo. 616, 98 S. W. 562: 1973, 1982.
Coffey v. R. Co., 79 Neb. 286, 112 N. W. 589: 500, 1588.
Coffeyville Mining & Gas Co. v. Carter, 65 Kan. 565, 70 Pac. 635: 281.
Coffin v. Anderson, 4 Blackf. (Ind.) 395: 559.
Coffin v. Artesian Water Co., 193 Mass. 274, 79 N. E. 262: 22, 871, 1941.
Coffin v. City Council, 26 Iowa, 515: 1981.
Coffin v. Coffin, 4 Mass. 2: 1428, 1438.
Coffin v. Gephart, 10 Iowa, 256: 1861, 1863.
Coffin v. Vincent, 12 Cush. (Mass.) 98: 404.
Cogan v. Ebden, 1 Burr. 383: 1905, 1906, 1907, 1926.
Cogan v. R. Co., 101 Mo. App. 179, 73 S. W. 738: 1522.
Cogburn v. Spence, 15 Ala. 549: 1030.
Cogdell v. R. Co., 129 N. C. 398, 40 S. E. 202: 1507.
Coghill v. Kennedy, 119 Ala. 641, 24 South. 459: 72, 3035.
Coghlin v. Coghlin, 79 Ohio St. 71, 85 N. E. 1058: 3038.
Cogswell v. St., 49 Ga. 103: 1893, 1901.
Cogswell v. West St. etc. R. Co., 5 Wash. 46, 31 Pac. 411: 355.
Cohea v. St., 11 Tex. App. 153: 353.
Cohen v. St., 53 Tex. Cr. R. 422, 110 S. W. 66: 3302.
Cohankus Mfg. Co. v. Rogers, 29 Ky. Law Rep. 747, 96 S. W. 437: 734.
Cohen, Ex parte, 104 Cal. 524, 38 Pac. 364, 43 Am. St. Rep. 127, 26 L. R. A. 423: 303.
Cohen v. Coldberg, 65 Minn. 473, 67 N. W. 1149: 430.
Cohen v. Drake, 13 Wash. 102, 42 Pac. 529: 845
Cohen v. Dupont, 1 Sandf. S. C. (N. Y.) 260: 1058.
Cohen v. Kyler, 27 Mo. 122: 962.
Cohen v. Robert, 2 Strobh. L. (S. C.) 410: 1841.
Cohen v. St., 50 Ala. 108: 1651, 1692, 1757.
Cohen v. St., 11 Tex. App. 337: 1476.
Cohen v. Sioux City Tract. Co., 141 Iowa, 169, 119 N. W. 964: 1919.
Cohen v. Trowbridge, 6 Kan. 385: 2067.
Cohn, Ex parte, 55 Cal. 193: 174.
Cohen, Matter of, 5 Cal. 494: 174.
Cohn v. Seidel, 71 N. H. 558, 53 Atl. 800: 397.
Colfol v. Allen, 37 Iowa, 449: 2025.
Cohron v. St., 20 Ga. 753: 135, 1830, 1842.
Coil v. St., 62 Neb. 15, 86 N. W. 925: 129, 135.
Coit v. Planer, 4 Abb. Pr. (N. S.) (N. Y.) 140: 962.
Coit v. Waples, 1 Minn. 134: 1662.
Coker v. Birge, 10 Ga. 336: 1365.
Coker v. Hayes, 16 Fla. 368: 1901, 1902.
Coker v. St., 144 Ala. 28, 40 South. 516: 78, 495.
Coker v. St., 20 Ark. 53: 1824, 1825, 1899.
Coker v. St., 7 Tex. App. 83: 37.
Colbert v. Rhode Island Co. (R. I.), 67 Atl. 446: 1421.
Colbert v. St., 125 Wis: 423, 104 N. W. 61: 866, 2145, 3065.
Colburn v. Town of Groton, 66 N. H. 151, 28 Atl. 95, 22 L. R. A. 763: 331.
Colby v. Beaver Dam, 34 Wis. 285: 1289.
Colby v. Colby, 64 Minn. 549, 67 N. W. 663: 622.
Colby v. Foxworthy, 72 Neb. 378, 100 N. W. 798: 1088.
Colchester v. Brooke, 7 Q. B. 337: 1256.

[References are to pages.]

Colough v. Carpeles, 89 Wis. 239, 61 N. W. 836: 1285.
Cole v. Boyd, 47 Mich. 98, 10 N. W. 124: 1961.
Cole v. Crawford, 69 Tex. 124, 5 S. W. 646: 1950.
Cole v. Curtis, 16 Minn. 182: 131, 1210.
Cole v. Davies, 1 Ld. Raym. 724: 1394.
Cole v. Driskell, 1 Blackf. (Ind.) 16: 2039.
Cole v. Goodwin, 19 Wend. (N. Y.) 251: 1340.
Cole v. Gray, 70 Kan. 705, 79 Pac. 654: 357.
Cole v. Hebb, 7 Gill & J. (Md.) 20: 1430, 1498.
Cole v. Hills, 44 N. H. 227: 1081, 1088.
Cole v. Jessup, 10 N. Y. 96: 706.
Cole v. Lake Shore & Michigan Southern R. Co., 81 Mich. 156, 45 N. W. 983: 397.
Cole v. Perry, 6 Cow. (N. Y.) 584: 127.
Cole v. Seattle R. & S. R. Co., 42 Wash. 462, 35 Pac. 3: 1658, 2356.
Cole v. Spann, 13 Ala. 537: 1644.
Cole v. St., 125 Ga. 276, 53 S. E. 958: 1738.
Cole v. Swan, 4 G. Greene (Iowa), 32: 122, 1835, 1837, 1910.
Cole v. White, 26 Wend. (N. Y.) 511: 1395.
Cole Bros. & Hart v. Williams, 12 Neb. 440, 11 N. W. 875: 2266.
Colee v. St., 75 Ind. 511: 2041, 2059.
Coleman v. Clements, 23 Cal. 245: 892.
Coleman v. Gilmore, 49 Cal. 340: 2018.
Coleman v. Hagerman, cited in 6 Cow. (N. Y.) 564: 81.
Coleman v. MacLennan, 78 Kan. 711, 98 Pac. 281: 2449.
Coleman v. Moody, 4 Hen. & M. (Va.) 1: 759, 1846, 1848, 1889, 1893, 1989.
Coleman v. New York Central R. Co., 33 N. Y. 610: 1340.
Coleman v. People, 55 N. Y. 81: 341.
Coleman v. Roberts, 1 Mo. 97: 959.
Coleman v. Southeastern R. Co., 4 Hurl. & Colt. 699: 1271.
Coleman v. St., 59 Ala. 52: 1737, 1779, 1781, 1782.
Coleman v. St., 71 Ala. 312: 2108.
Coleman v. St., 28 Ga. 78: 1901.
Coleman v. St., 111 Ind. 563, 13 N. E. 100: 857.
Coleman v. St., 53 Tex. Cr. R. 578, 111 S. W. 1011: 3305.
Coleman v. St. Paul etc. R. Co. (Minn.), 36 N. W. 638: 1953.
Coleman v. Yazoo & M. V. R. Co., 90 Miss. 629, 43 South. 473: 1617.
Coleman v. Wolcott, 4 Day (Conn.), 388: 334.
Coleman's Cases (N. Y.), 119: 191.
Collagan v. Burns, 57 Me. 449: 1062.
Collard v. Beach, 81 N. Y. S. 619, 81 App. Div. 582: 2836.
Collett v. Smith, 143 Mass. 473: 1162.
Collier v. Idley, 1 Bradf. (N. Y.) 95: 1490.
Collier v. Nokes, 2 Car. & K. 1012: 700.
Collier v. Simpson, 5 Car. & P. 73: 587, 588, 849, 850.
Collier v. St., 20 Ark. 36: 136, 138, 1900.
Collier v. Swinney, 13 Mo. 478: 1495.
Colline R. E. & B. Assn. v. Johnson, 120 Mo. 299, 25 S. W. 190: 1493.
Colling v. St., 20 Tex. App. 400: 1701.
Collins v. Stephenson, 8 Gray (Mass.), 438: 452.

[References are to pages.]

Collins, In re, 147 Cal. 8, 81 Pac. 220: 167.
Collins v. Albany etc. R. Co., 12 Barb. (N. Y.) 492: 1259.
Collins v. Barding, 65 Mo. 496: 1898, 2064.
Collins v. Benbury, 5 Ired. (N. C.) 118: 895.
Collins v. Bennett, 46 N. Y. 490: 1294, 1298, 1301.
Collins v. Boston etc. R. Co., 10 Cush. (Mass.) 506: 1202.
Collins v. Brush, 9 Wend. (N. Y.) 198: 1395.
Collins v. Cave, 9 Jur. (N. S.) 297, 4 Hurl. & N. 225: 379.
Collins v. Chipman, 41 Tex. Civ. App. 563, 95 S. W. 666: 591.
Collins v. Clark, 30 Tex. Civ. App. 341, 72 S. W. 97: 781.
Collins v. Crawford, 214 Mo. 167, 103 S. W. 389: 2055.
Collins v. Decker, 120 App. Div. 645, 105 N. Y. S. 357: 1247.
Collins v. Evans, 5 Ad. & El. (N. S.) 804: 1389.
Collins v. Frost, 54 Ind. 242: 1855.
Collins v. Kilroy, 1 Ont. L. R. 503: 1380.
Collins v. Mack, 31 Ark. 685: 496.
Collins v. Maghee, 32 Ind. 268: 2021.
Collins v. Manning, 57 Hun, 592, 10 N. Y. S. 658: 1228.
Collins v. People, 48 Ill. 145: 87.
Collins v. People, 194 Ill. 506, 62 N. E. 902: 142.
Collins v. South Boston R. Co., 142 Mass. 301, 7 N. E. 856, 56 Am. R. 405: 1270.
Collins v. St., 88 Ala. 212, 7 South. 260: 3, 8.
Collins v. St., 137 Ala. 50, 34 South. 403: 43.
Collins v. St., 124 Ga. 788, 53 S. E. 193: 2027.
Collins v. St., 46 Neb. 37, 64 N. W. 432: 487.
Collins v. St., 5 Tex. App. 38: 1476.
Collins v. St., 6 Tex. App. 72: 2025.
Collins v. St. (Tex. Cr. R.), 88 S. W. 806: 94.
Collins Man. Co. v. Marcy, 25 Conn. 242: 1158.
Collister v. Ritzhaupt, 83 Neb. 794, 120 N. W. 489: 3124, 3125.
Collyer v. Pennsylvania R. Co., 49 N. J. L. 59, 6 Atl. 437: 1279.
Colorado Springs v. Hewitt, 3 Colo. 275: 125.
Colquitt v. Thomas, 8 Ga. 258: 1624.
Colston v. Bean, 78 Vt. 283, 62 Atl. 1015: 1381.
Colt v. Eves, 12 Conn. 243: 17, 52.
Colt v. People, 1 Park. Cr. (N. Y.) R. 611: 21.
Colt v. Sixth Av. R. Co., 49 N. Y. 671: 1506.
Colton v. Cleveland etc. R. Co., 67 Pa. St. 211: 1321, 1322, 1323, 1331, 1334.
Columbia v. Harrison, 2 Treadw. (S. C.) 213: 410.
Columbia v. Lawrence, 1 Pet. (U. S.) 578: 1006.
Columbia Bank v. Rice, 48 Neb. 428, 67 N. W. 165: 472, 495.
Columbia etc. Co. v. Douglas, 84 Md. 44, 34 Atl. 1118: 930.
Columbia Finance & Trust Co. v. Mitchell's Admr., 24 Ky. Law Rep. 1844, 72 S. W. 350: 251.
Columbia & P. D. R. Co. v. St., 105 Md. 34, 65 Atl. 625: 726.
Columbian Ins. Co. v. Lawrence, 2 Pet. (U. S.) 25: 875, 1046.
Columbus v. Dahn, 36 Ind. 330: 395, 603.
Columbus v. Goetchius, 7 Ga. 139: 65, 142.
Columbus v. Strassner, 138 Ind. 301, 34 N. E. 5: 1534.
Columbus etc. R. Co. v. Powell, 40 Ind. 37: 1958.
Columbus Ry. Co. v. Patterson, 143 Fed. 245, 73 C. C. A. 603: 642.

[References are to pages.]

Columbus & W. Ry. Co. v. Ludden, 89 Ala. 612, 7 South. 471: 1172.
Colvin v. Burnet, 2 Hill (N. Y.), 620: 1529.
Colvin v. Com., 22 Ky. Law Rep. 1407, 60 S. W. 701: 104.
Colvin v. Peck, 62 Conn. 155, 25 Atl. 355: 1378, 1382.
Colwell v. Brower, 75 Ill. 517: 245, 262.
Com. v. Adair, 28 Ky. Law Rep. 657, 89 S. W. 1130: 980.
Com. v. Addis, 1 Bro. (Penn.) 285: 55.
Com. v. Anthes, 5 Gray (Mass.), 185: 1410, 1432, 1439.
Com. v. Armstrong, 158 Mass. 78, 32 N. E. 1032: 487.
Com. v. Austin, 7 Gray (Mass.), 51: 788, 789, 795.
Com. v. Bannon, 97 Mass. 214: 193, 2093.
Com. v. Barnes, 199 Pa. 335, 47 Atl. 60: 74.
Com. v. Barney, 10 Cush. (Mass.) 480: 1136.
Com. v. Barry, 9 Allen (Mass.), 276: 1534, 1541, 1685.
Com. v. Bavarian Brewing Co., 26 Ky. Law Rep. 121, 80 S. W. 772: 383.
Com. v. Bean, 111 Mass. 438: 477.
Com. v. Beattie, Jr. (Va.) copied from files: 3257.
Com. v. Beingo, 217 Pa. 60, 66 Atl. 153: 1716.
Com. v. Bewer, 164 Mass. 577, 42 N. E. 92: 336.
Com. v. Billings, 97 Mass. 407: 516.
Com. v. Bishop, 165 Mass. 148, 42 N. E. 560: 336.
Com. v. Boston, etc. R. Co., 3 Cush. (Mass.) 25: 66, 67.
Com. v. Bosworth, 22 Pick. (Mass.) 397: 535.
Com. v. Boyd (Ky.), 112 S. W. 605: 3271.
Com. v. Bradney, 126 Pa. 199, 17 Atl. 600: 2104.
Com. v. Braynard, Thach. Cr. Cas. (Mass.) 146: 203, 314, 322.
Com. v. Breyessee, 160 Pa. 451, 28 Atl. 824, 40 Am. St. Rep. 729: 1718.
Com. v. Brown, 14 Gray (Mass.), 419: 401.
Com. v. Brown, 121 Mass. 69: 711, 850.
Com. v. Brown, 147 Mass. 585, 18 N. E. 587, 1 L. R. A. 620: 2091.
Com. v. Brown, 90 Va. 671, 19 S. E. 447: 284, 755.
Com. v. Bruce, 79 Ky. 560: 1137.
Com. v. Buccieri, 153 Pa. 535, 26 Atl. 228: 588, 1916.
Com. v. Burcher, 2 Rob. (Va.) 826: 57.
Com. v. Burrough, 162 Mass. 513, 39 N. E. 184: 612.
Com. v. Burroughs (Mass.), 13 N. E. 884: 69.
Com. v. Burton, 183 Mass. 221, 66 N. E. 716: 483.
Com. v. Buzzell, 5 Pick. (Mass.) 153: 120.
Com. v. Campbell, 7 Allen (Mass.), 542: 340.
Com. v. Carey, 2 Brewst. (Pa.) 404: 1751.
Com. v. Carson, 3 Phila. 219: 29.
Com. v. Carter, 183 Mass. 221, 66 N. E. 716: 484.
Com. v. Carter, 2 Va. Cas. 319: 57.
Com. v. Certain Intox. Liq., 107 Mass. 216: 53.
Com. v. Chase, 147 Mass. 567, 18 N. E. 565: 532.
Com. v. Chauncey, 2 Ashm. (Pa.) 90: 24.
Com. v. Choate, 105 Mass. 451: 343.
Com. v. Churchill, 11 Metc. (Mass.) 538: 515.
Com. v. Clancy, 154 Mass. 128, 27 N. E. 1001: 405.

[References are to pages.]

Com. v. Clark, 94 U. S. 278: 1505.
Com. v. Clemmer, 190 Pa. 202, 42 Atl. 675: 39.
Com. v. Clune, 162 Mass. 206, 38 N. E. 435: 531.
Com. v. Cobb, 14 Gray (Mass.) 257: 1733.
Com. v. Conroy, 207 Pa. 212, 56 Atl. 427: 55.
Com. v. Cook, 6 Serg. & R. (Pa.) 577: 1823.
Com. v. Costley, 118 Mass. 1: 1620, 1725, 1736, 1738, 2050.
Com. v. Craft, 6 Kan. 145: 428.
Com. v. Crans, 3 Pa. L. J. 453, 2 Clarke (Pa. L. J.), 184: 193.
Com. v. Cressinger, 193 Pa. 326, 44 Atl. 433: 26, 126.
Com. v. Crowley, 168 Mass. 21, 46 N. E. 415: 289.
Com. v. Culver, 126 Mass. 464: 337.
Com. v. Cunningham, 104 Mass. 545: 1123.
Com. v. Cunningham, 6 Gratt. (Va.) 695: 57.
Com. v. Dailey, 12 Cush. (Mass.) 80: 10.
Com. v. Dandridge, 2 Va. Cas. 408: 164, 169, 170.
Com. v. Davis, 11 Gray (Mass.), 4: 915.
Com. v. Dearborn, 109 Mass. 368: 349.
Com. v. Deskins, 4 Leigh (Va.), 685: 209.
Com. v. Donovan, 13 Allen (Mass.), 571: 1164.
Com. v. Dorsey, 103 Mass. 412: 12, 52.
Com. v. Dorus, 108 Mass. 488: 1829.
Com. v. Drew, 4 Mass. 391: 1808, 1900.
Com. v. Eames, 30 Ky. Law Rep. 506, 98 S. W. 1045: 25.
Com. v. Eastman, 1 Cush. (Mass.) 189: 347.
Com. v. Eaton, 8 Phila. 428: 33.
Com. v. Eddy, 7 Gray (Mass.), 583: 1797.
Com. v. Edgarton, 200 Mass. 318, 86 N. E. 768: 404.
Com. v. Edgerly, 10 Allen (Mass.), 184: 344, 1861.
Com. v. Eisenbower, 181 Pa. 470, 37 Atl. 521: 94.
Com. v. Ellis, 133 Ky. 625, 118 S. W. 973: 3055, 3170, 3171, 3172.
Com. v. Emmons, 98 Mass. 6: 884.
Com. v. Evans, 212 Pa. 369, 61 Atl. 989: 105.
Com. v. Falliner, 119 Mass. 312: 598.
Com. v. Ferrigan, 44 Pa. St. 86: 342, 346.
Com. v. Fisher, 15 Phila. (Pa.) 387: 1715.
Com. v. Fitzgerald, 2 Allen (Mass.), 297: 485.
Com. v. Fitzpatrick, 3 Clark (Penn.), 520: 112.
Com. v. Flanagan, 7 Watts & S. (Pa.) 415: 84, 136, 141, 142.
Com. v. Ford, 130 Mass. 64, 39 Am. Rep. 426: 404, 412, 417, 514.
Com. v. Foster, 182 Mass. 276, 65 N. E. 391: 465, 1461.
Com. v. Fox, 7 Gray (Mass.), 585: 417.
Com. v. Franklin, 133 Mass. 569: 1349.
Com. v. Frazier, 2 Brewst. (Pa.) 490: 105.
Com. v. Gallagher, 126 Mass. 54: 451, 456, 542, 2113.
Com. v. Galligan, 113 Mass. 202: 1701.
Com. v. Gee, 6 Cush. (Mass.) 174: 99, 118.
Com. v. Gill (Ky.), 90 S. W. 605: 3086.
Com. v. Globe Newspaper Co., 188 Mass. 449, 74 N. E. 682: 153.
Com. v. Goldberg, 4 Pa. Super. Ct. 142: 1445, 1452.

[References are to pages.]

Com. v. Goldstein, 114 Mass. 272: 670.
Com. v. Green, 17 Mass. 515: 541, 1988, 1989.
Com. v. Green, 1 Ashm. (Pa.) 289: 24.
Com. v. Greenlaw, 119 Mass. 208: 2073.
Com. v. Gross, 1 Ashm. (Pa.) 281: 77, 131.
Com. v. Hailstock, 2 Gratt. (Va.) 564: 84.
Com. v. Haines, 15 Phila. (Pa.) 363: 1902.
Com. v. Haley, 13 Allen (Mass.), 587: 415, 418.
Com. v. Hall, 164 Mass. 52, 41 N. E. 133: 328.
Com. v. Hammond, 2 Maine, 33: 949.
Com. v. Hargis, 30 Ky. Law Rep. 510, 99 S. W. 348: 491.
Com. v. Harlow, 110 Mass. 411: 854, 855, 1725.
Com. v. Harman, 4 Pa. St. 269: 1733, 1757, 1777, 1778, 1780, 1793, 1794.
Com. v. Harris, 101 Mass. 29: 1359.
Com. v. Hartzwell, 40 Pa. St. 462: 103.
Com. v. Haskell, 2 Brewst. (Pa.) 491: 243, 257.
Com. v. Hawkins, 3 Gray (Mass.), 463: 501, 502.
Com. v. Helmondoller, 4 Gratt. (Va.) 536: 57.
Com. v. Hill, 4 Allen (Mass.), 591: 71.
Com. v. Hill, 14 Mass. 207: 380.
Com. v. Hill, 145 Mass. 305, 14 N. E. 124: 1444.
Com. v. Hill, 156 Mass. 226, 30 N. E. 1016: 487.
Com. v. Hollister, 157 Pa. 13, 27 Atl. 386: 533.
Com. v. Horton, 2 Gray (Mass.), 354: 344.
Com. v. Houle, 147 Mass. 380, 17 N. E. 896: 3308.
Com. v. Howe, 13 Gray (Mass.), 26: 325.
Com. v. Hudson, 11 Gray (Mass.), 64: 507.
Com. v. Huges, 5 Rand. (Va.) 655: 86.
Com. v. Hughes, 11 Phila. 430: 142.
Com. v. Hunt, 4 Gray (Mass.), 421: 472.
Com. v. Hussey, 13 Mass. 221: 62, 137.
Com. v. Ieradi, 216 Pa. 87, 64 Atl. 889: 880, 1687.
Com. v. Ingraham, 7 Gray (Mass.), 46: 541.
Com. v. James, 99 Mass. 438: 50, 232.
Com. v. Jeffs, 131 Mass. 5: 415, 417, 418.
Com. v. Jennings, 121 Mass. 47: 1164.
Com. v Jenkins, Thach. Crim. Cases, 118, 228: 1870.
Com. v. Jenkins, 10 Gray (Mass.), 485: 554.
Com. v. Johnson, 188 Mass. 382, 74 N. E. 939: 587, 1797.
Com. v. Johnson, 213 Pa. 432, 62 Atl. 1064: 141.
Com. v. Jolliffe, 7 Watts (Pa.), 585: 55.
Com. v. Jones, 26 Ky. Law Rep. 867, 82 S. W. 643: 3.
Com. v. Jones, 1 Leigh (Va.), 598: 141.
Com. v. Kaas, 3 Brewst. 422: 2115.
Com. v. Kauffman, 1 Phila. (Pa.) 534: 1841.
Com. v. Kennedy, 170 Mass. 18, 48 N. E. 770: 385.
Com. v. Knapp, 10 Pick. (Mass.) 476: 79, 87, 101, 737, 1428, 1430, 1431.

[References are to pages.]

Com. v Kneeland, 20 Pick. 206, 222: 1603.
Com. v. Landis, 12 Phila. (Pa.) 576: 1843.
Com. v. Lannan, 13 Allen (Mass.), 563: 416.
Com. v. Lee, 149 Mass. 179, 21 N. E. 299: 3211.
Com. v. Lenox, 3 Brewst. (Pa.) 249: 83.
Com. v. Leonard, 140 Mass. 473, 4 N. E. 96: 1765.
Com. v. Lesher, 17 Serg. & R. (Pa.) 155: 72, 75, 77, 78, 87.
Com. v. Levy, 2 Wheel. Cr. Ca. 246: 949.
Com. v. Lippard, 6 Serg. & R. (Pa.) 395: 37.
Com. v. Livermore, 4 Gray (Mass.), 18: 69, 93.
Com. v. Lynes, 14 Mass. 577, 3 New Eng. Rep. 89, 91 N. E. 408: 332.
Com. v. Marra, 8 Phila. (Pa.) 440: 100.
Com. v. Marrow, 3 Brewst. (Pa.) 402, 8 Phila. 440: 55, 99, 102, 131, 1916.
Com. v. McAllister, 2 Watts (Pa.), 190: 1156.
Com. v. McCaul, 1 Va. Cas. 271: 1825, 1826.
Com. v. McCormick, 130 Mass. 61, 39 Atl. 423: 98.
Com. v. McDowell, 86 Pa St. 377: 871.
Com. v. McElhaney, 111 Mass. 439: 101, 1987, 2009.
Com. v. McGorty, 114 Mass. 299: 1811.
Com. v. McKie, 1 Gray (Mass.), 61: 1765.
Com. v. McMannus, 143 Pa. 64, 21 Atl. 1018, 14 L. R. A. 89: 1429.
Com. v. Mead, 12 Gray, 167: 2096, 2098.
Com. v. Merriman, 14 Pick. (Mass.) 518: 344.
Com. v. Meserve, 156 Mass. 61, 30 N. E. 166: 1908.
Com. v. Messinger, 1 Binn. (Pa.) 273: 670, 671.
Com. v. Miller, 4 Phila. 210: 24.
Com. v. Miller, 139 Pa. 77, 21 Atl. 138, 23 Am. St. Rep. 170: 1742.
Com. v. Minney, 216 Pa. 149, 65 Atl. 31: 81, 1650.
Com. v. Minor, 80 Ky. 555: 2112.
Com. v. Mooney, 110 Mass. 99: 493.
Com. v. Mullen, 97 Mass. 545, 546: 606.
Com. v. Mullin, 150 Mass. 394, 23 N. E. 51: 434.
Com. v. Mullins, 2 Allen (Mass.), 295: 592.
Com. v. Murphy, 10 Gray (Mass.), 1: 784, 789, 790.
Com. v. Murphy, 165 Mass. 66, 42 N. E. 504, 30 L. R. A. 734: 1805.
Com. v. Newton, 1 Grant (Pa.), Cas. 458: 172, 173, 192, 193, 207.
Com. v. Nichols, 114 Mass. 285: 343.
Com. v. Noble, 165 Mass. 13, 42 N. E. 328: 2113.
Com. v. Oáks, 113 Mass. 8: 1359.
Com. v. O'Neil, 6 Gray (Mass.), 343: 69.
Com. v. Parker, 2 Pick. (Mass.) 549: 24.
Com. v. Parsons, 195 Mass. 560, 81 N. E. 291: 587.
Com. v. Payne, 205 Pa. 101, 54 Atl. 489: 513.
Com. v. Pease, 137 Mass. 576: 1718, 1719.
Com. v. Perkins, 124 Pa. 36, 16 Atl. 525: 173.
Com. v. Phelps, 11 Gray (Mass.), 73: 408.
Com. v. Phelps, 192 Mass. 591, 78 N. E. 741: 1694.
Com. v. Piper, 120 Mass. 185: 104, 105.
Com. v. Pogue, 205 Pa. 101, 54 Atl. 489: 94.

[References are to pages.]

Com. v. Porter, 4 Gray (Mass.), 423: 119.
Com. v. Porter, 10 Metc. (Mass.) 263, 283: 786, 788, 1428, 1444, 1474.
Com. v. Powers, 109 Mass. 353: 232.
Com. v. Pratt, 126 Mass. 462: 321.
Com. v. Price, 10 Gray (Mass.), 472: 320, 343.
Com. v. Ramage, 177 Mass. 349, 58 N. E. 178: 333.
Com. v. Reed, 1 Gray (Mass.), 472: 65.
Com. v. Reid, 1 Pa. Leg. Gaz. Rep. 182: 379, 709.
Com. v. Reid, 8 Phila. (Pa.) 385: 82.
Com. v. Reiser, 147 Pa. 342, 23 Atl. 454: 2117b.
Com. v. Renzo, 216 Pa. 147, 65 Atl. 30: 795.
Com. v. Reynolds, 14 Gray (Mass.), 87: 206.
Com. v. Reynolds, 122 Mass. 454: 603.
Com. v. Rich, 14 Gray (Mass.), 335: 2093.
Com. v. Ricketson, 5 Metc. (Mass.) 412: 356.
Com. v. Ridgway, 2 Ash. (Pa.) 247: 2102.
Com. v. Riggs, 14 Gray (Mass.), 377: 915.
Com. v. Robinson, 1 Gray (Mass.), 555: 232.
Com. v. Robinson, 146 Mass. 571, 16 N. E. 452: 327, 616.
Com. v. Roby, 12 Pick. (Mass.) 496: 1840, 1844, 1848, 1900.
Com. v. Rock, 10 Gray (Mass.), 4: 1432, 1439.
Com. v. Rody, 184 Pa. 274, 39 Atl. 211: 80, 91.
Com. v. Rogers, 7 Metc. (Mass.) 500: 101, 102, 584, 1697.
Combs v. Rountree Cons. Co., 205 Mo. 367, 104 S. W. 77: 576.
Com. v. Russell, 160 Mass. 8, 35 N. E. 84: 398.
Com. v. Ry. Co., 95 Ky. 60, 23 S. W. 868: 1983.
Com. v. Ryan, 5 Mass. 90: 65.
Com. v. Sacket, 22 Pick. (Mass.) 382: 429.
Com. v. Sallager, 3 Clark (Penn.), 127: 126.
Com. v. Scott, 123 Mass. 239: 772, 809, 854, 855, 860, 862, 1988.
Com. v. Selfridge, Horr. & Thomp. Cas. Self. Def. 2: 1464, 1564.
Com. v. Shaffer, 146 Mass. 512, 16 N. E. 280: 465, 2108.
Com. v. Shaw, 7 Am. Law Reg. 289: 8.
Com. v. Shaw, 4 Cush. (Mass.) 594: 319.
Com. v. Shepherd, 1 Allen (Mass.), 575: 347.
Com. v. Shepherd, 6 Binn. (Pa.) 282: 657.
Com. v. Shields, 2 Bush (Ky.), 81: 1822, 1825, 1899.
Com. v. Skeggs, 3 Bush (Ky.), 19: 1901, 1902.
Com. v. Smith, Bush (73 Ky.), 476: 2087.
Com. v. Smith, 2 Gray (Mass.), 516: 297.
Com. v. Smith, 6 Cush. (Mass.) 80: 1359.
Com. v. Smith, 102 Mass. 144: 1461.
Com. v. Smith, 163 Mass. 411, 40 N. E. 189: 598.
Com. v. Snelling, 15 Pick. (Mass.) 321, 333: 1630.
Com. v. Spahr, 211 Pa. 542, 60 Atl. 1084: 336.
Com. v. St., 11 Tex. App. 391: 828.
Com. v. Stearns, 10 Metc. 257: 343.
Com. v. Stebbins, 8 Gray (Mass.), 492: 1460.
Com. v. Stephen, 4 Leigh (Va.), 679: 143.
Com. v. Stoehr, 109 Mass. 365: 349.

[References are to pages.]

Com. v. Stowell, 9 Metc. (Mass.) 572: 127.
Com. v. Stuart, 2 Va. Cas. 329, 330: 164.
Com. v. Sturtivant, 117 Mass. 139: 851.
Com. v. Surles, 165 Mass. 213, 42 N. E. 502: 118.
Com. v. Thomas (Ky.), 104 S. W. 326: 3272.
Com. v. Thompson, 4 Phila. (Pa.) 215: 58, 134.
Com. v. Thrasher, 11 Gray (Mass.), 55: 69, 85, 114, 118, 450.
Com. v. Thurston, 7 J. J. Marsh. (Ky.) 62: 298.
Com. v. Trefethen, 157 Mass. 180, 18 N. E. 961: 113.
Com. v. Tucker, 189 Mass. 457, 76 N. E. 127: 352, 577, 592.
Com. v. Tuckerman, 10 Gray (Mass.), 198: 341.
Com. v. Tuey, 8 Cush. (Mass.) 1: 1561, 1770.
Com. v. Turner, 3 Metc. (Mass.) 19: 349.
Com. v. Tuttle, 12 Cush. (Mass.) 502: 1733.
Com. v. Twitchell, 1 Brewst. (Pa.) 551: 33, 55, 104, 710.
Com. v. Twombly, 10 Pick. (Mass.) 480: 76, 98.
Com. v. Van Horn, 188 Pa. 143, 41 Atl. 469: 117.
Com. v. Vasalka, 181 Pa. 17, 37 Atl. 405: 19.
Com. v. Walden, 3 Cush. (Mass.) 558: 1462.
Com. v. Walsh, 124 Mass. 32: 37, 38, 52.
Com. v. Warner, 173 Mass. 541, 54 N. E. 353: 118.
Com. v. Warren, 143 Mass. 568, 10 N. E. 178: 1164.
Com. v. Weber, 167 Pa. 153, 31 Atl. 481: 860.
Com. v. Webster, 5 Cush. (Mass.) 295: 73, 75, 77, 79, 83, 101, 587, 737, 1705, 1709, 1725, 1736, 1739, 1740, 1764, 1777, 1778, 1781, 1783, 1786, 1804.
Com. v. Welch, 163 Mass. 372, 40 N. E. 103: 724.
Com. v. Welsh, 4 Gray (Mass.), 535: 508.
Com. v. West (Ky.), 113 S. W. 76: 3293.
Comer v. Wetmore, 110 App. Div. 440, 96 N. Y. S. 999: 1208.
Com. v. Weymouth, 2 Allen (Mass.), 144: 2006.
Com. v. White (Ky.), 101 S. W. 331: 3147.
Com. v. White, 110 Mass. 407, 408: 2177.
Com. v. Wilson, 1 Gray (Mass.), 337: 554, 850.
Combs v. Winchester, 39 N. H. 13: 452.
Com. v. Windish, 176 Pa. 167, 34 Atl. 1019: 2109.
Com. v. Winnemore, 1 Brewst. (Pa.) 356; 2 Brewst. (Pa.) 378: 14, 15, 95.
Com. v. Wireback, 190 Pa. 138, 42 Atl. 542: 118.
Com. v. Wong Chung, 186 Mass. 231, 71 N. E. 292: 12, 137.
Com. v. Worcester, 3 Pick. (Mass.) 462: 65.
Com. v. Worcester, 144 Mass. 58: 857.
Com. v. Wormley, 8 Gratt. (Va.) 712: 1831.
Com. v. Wright, 1 Cush. (Mass.) 46: 1882, 1887.
Com. v. York, 9 Metc. (Mass.) 93: 1764.
Com. v. Zillafrow, 207 Pa. 244, 56 Atl. 539: 19, 23, 37.
Com. v. Zimmerman, 1 Cranch C. C. (U. S.) 47: 783, 787, 1834.

[References are to pages.]

Com. Co. v. Hunter, 91 Mo. App. 333: 885.
Com. El. Co. v. Rose, 114 Ill App. 181, aff'd 214 Ill. 545, 73 N. E. 780: 2892.
Comas v. Haas, 93 Ind. 276: 1966.
Combination S. & I. Co. v. Ry. Co., 47 Minn. 207, 49 N. W. 744: 1022.
Combest v. Wall (Tex. Civ. App.), 115 S. W. 354: 2389.
Combs v. Baltimore & Ohio Southwestern Ry. Co., 147 Ill. App. 105: 2613.
Combs v. Com., 90 Va. 88, 17 S. E. 881: 387.
Combs v. Slaughter, Hard. (Ky.) 62: 43.
Combs v. Smith, 78 Mo. 32, 40: 1109.
Comegys v. Lumber Co., 8 Wash. 661, 36 Pac. 1087: 977.
Comer v. Himes, 49 Ind. 482: 1961.
Comfort v. Eisenbeis, 11 Pa. St. 13: 1030.
Comfort v. Kittle, 81 Iowa, 179, 46 N. W. 988: 186.
Comfort v. Sprague, 31 Minn. 405, 18 N. W. 108: 1078.
Comfort v. Young, 100 Iowa, 627, 69 N. W. 1032: 2446.
Commander v. St., 60 Ala. 1: 43, 72.
Commerce Cotton Oil Co. v. Camp (Tex. Civ. App.), 117 S. W. 451: 2840.
Commercial Bank v. Clark, 28 Vt. 325: 373.
Commercial Bank v. Hughes, 17 Wend. (N. Y.) 94: 376.
Commercial Bank v. Jones, 18 Tex. 812, 828: 1079.
Commercial Bank v. Union Bank, 11 N. Y. 205: 640, 641, 707.
Commercial Nat. Bank v. Zimmerman, 185 N. Y. 210, 77 N. E. 1020: 1001.
Commercial Pub. Co. v. Smith, 149 Fed. 704, 79 C. C. A. 410: 1407.
Commercial Union Assur. Co. v. Elliott (Pa.), 13 Atl. 970: 1040.
Commissioners of Beaufort v. Duncan, 1 Jones L. (N. C.) 234: 1574.
Common Council of Alexandria v. Brockett, 2 Cranch C. C. (U. S.) 13: 1194.
Comolli v. St., 78 Vt. 423, 63 Atl. 186: 2029.
Compher v. Browning, 219 Ill. 429: 3035.
Componign v. Altieri, 165 N. Y. 255, 59 N. E. 87: 2117b.
Compton v. Cassada, 54 Ga. 74: 1539.
Compton v. Legras, 24 La. Ann. 259: 37.
Compton v. Wilder, 40 Ohio St. 130: 2110.
Comstock v. Davis, 51 Mo. 569: 1485.
Comstock v. Hadlyme Ecc. Soc., 8 Com. 254: 243, 248, 259.
Comstock v. Savage, 27 Conn. 184: 1023.
Comstock v. Smith, 7 Johns. (N. Y.) 87: 972.
Comstock v. St., 14 Neb. 205, 15 N. W. 353: 843.
Conard v. Pacific Ins. Co., 6 Pet. (U. S.) 262, 280: 2049.
Conard v. Pennsylvania Co., 214 Pa. 98, 63 Atl. 424: 980, 982.
Conaster v. St., 12 Lea (Tenn.), 92: 85.
Conaway v. Conaway, 10 Ind. App. 229, 37 N. E. 189: 2042.
Conaway v. Shelton, 3 Ind. 334: 1552.
Concord Railroad Co. v. Greely, 17 N. H. 47: 1155.
Conde v. Min. Co., 3 Cal. App. 583, 86 Pac. 825: 1022.
Condie v. Rio Grande Western Ry. Co., 34 Utah, 237, 97 Pac. 120 2772, 2804, 2939.

[References are to pages.]

Condit v. Baldwin, 21 N. Y. 219: 957.
Cone v. St., 13 Tex. App. 483: 1777, 1778.
Congar v. Chamberlin, 14 Wis. 258: 994.
Conger v. Dodd, 45 Neb. 36, 63 N. W. 125: 2049.
Conhankus Mfg. Co. v. Rogers' Guardian (Ky.), 96 S. W. 437: 2858.
Conkey v. Northern Bank, 6 Wis. 447: 109.
Conklin v. Hill, 2 How. Pr. (N. Y.) 6: 1882.
Conklin v. Hinds, 16 Minn. 411: 2004.
Conklin v. Keokuk (Iowa), 35 N. W. 444: 65.
Conkling v. Nicholas, 133 Mich. 651, 95 N. W. 745: 2988.
Conley v. Meeker, 85 N. Y. 618: 541.
Conlin v. San Francisco etc. R. Co., 36 Cal. 404: 1576.
Connaghan v. People, 88 Ill. 460: 1746, 1750.
Conn v. Ferree, 60 Mo. 17: 1492.
Connecticut etc. R. Co. v. Baxter, 32 Vt. 805: 934.
Connecticut Mut. L. Ins. Co. v. Ellis, 89 Ill. 516: 593.
Connecticut Mut. L. Ins. Co. v. Hillman, 188 U. S. 208, 47 L. Ed. —: 132.
Connehan v. Ford, 9 Wis. 240, 244: 1067.
Connell v. McNett, 109 Mich. 329, 67 N. W. 344: 238, 569.
Connell v. Seattle R. & S. Ry. Co., 47 Wash. 510, 92 Pac. 377: 2632.
Connell v. Tate, 107 Ind. 171: 267.
Connelly v. Ill. Cent. R. Co., 133 Mo. App. 310, 113 S. W. 233: 1338.
Connelly v. Sullivan, 119 Ill. App. 469: 2220.
Conner v. Belden, 8 Daly (N. Y.), 257: 219.
Conner v. Missouri Pac. R. Co., 181 Mo. 397, 81 S. W. 145: 1500.
Conner v. Routh, 7 How. (Miss.) 176: 918.
Conner v. Stanley, 67 Cal. 315: 388.
Conner v. St., 25 Ga. 515: 29, 379.
Conner v. St., 17 Tex. App. 1: 1619, 1772.
Conners v. People, 50 N. Y. 240: 599.
Connett v. Chicago, 114 Ill. 233: 215.
Connett v. Moore, 30 Ky. Law Rep. 280, 97 S. W. 380: 1096.
Connolly v. Boston, 117 Mass. 64: 1244.
Connor v. Giles, 76 Me. 132: 1507.
Connor v. Johnson, 59 S. C. 115, 37 S. E. 240: 2409, 2411.
Connor v. People, 18 Colo. 373, 33 Pac. 159, 36 Am. St. Rep. 295, 25 L. R. A. 341: 1459.
Connor v. St., 4 Yerg. (Tenn.) 137: 1577.
Connor v. Town of Marion, 112 Ind. 517, 14 N. E. 488: 1979.
Connor v. Wilkie, 1 Kan. App. 492, 41 Pac. 71: 1639.
Connor v. Winton, 8 Ind. 316: 1901.
Connors v. People, 50 N. Y. 240: 603, 605, 608, 609.
Connors v. Salt Lake City, 28 Utah, 248, 78 Pac. 479: 96.
Conover v. Middletown, 42 N. J. L. 382: 1242.
Conoway v. Weaver, 1 Ind. 263: 2045.
Conrad v. Griffey, 11 How. (U. S.) 480: 494, 495, 558.
Conrad v. Hansen, 171 Ind. 43, 85 N. E. 710: 649.
Conrad v. Ry. Co., 34 Ind. App. 133, 72 N. E. 489: 781.

[References are to pages.]

Conrad v. Western U. T. Co., 162 Pa. 204, 29 Atl. 888: 1197.
Conradt v. Clauve, 93 Ind. 476: 1619.
Conroe v. Case, 79 Wis. 338, 48 N. W. 480: 1073.
Conroy v. Equitable Accident Co., 27 R. I. 467, 63 Atl. 456: 1487.
Conroy v. Twenty-third Street R. Co., 52 How. Pr. (N. Y.) 39: 1243.
Conroy v. Vulcan Iron Works, 62 Mo. 35: 1245.
Consane v. Sheldon, 35 Neb. 247, 52 N. W. 1104: 362.
Consequa v. Willings, Pet. (U. S.) C. C. 225: 888, 1430, 1549.
Consol. Coal Co. v. Seniger, 177 Ill. 370, 53 N. E. 733: 508.
Consol. Coal Co. v. Shaefer, 135 Ill. 210, 25 N. E. 788: 871.
Consol. Coal Min. Co. v. Maehl, 130 Ill. 551, 22 N. E. 715: 1918.
Consol. Nat. Bank v. McManus, 217 Pa. 190, 66 Atl. 250: 1489.
Consol. Nat. Bank v. Pac. Coast S. S. Co., 95 Cal. 1, 30 Pac. 96: 357.
Consol. Trac. Co. v. Behr, 59 N. J. L. 477, 37 Atl. 142: 1261.
Consol. Trac. Co. v. Scott, 58 N. J. L. 682, 34 Atl. 1094, 55 Am. St. Rep. 620, 33 L. R. A. 122: 1271.
Constantine v. Foster, 57 Ill. 36: 2008.
Consumers' Ice Co. v. Jennings, 100 Va. 719, 42 S. E. 879: 1082.
Continental Cas. Co. v. Hunt (Ky.), 90 S. W. 1056: 2568.
Continental Cas. Co. v. Jennings, 45 Tex. Civ. App. 14, 99 S. W. 423: 1036.
Continental Cas. Co. v. Semple (Ky.), 112 S. W. 1122: 2567.
Continental Cas. Co. v. Lloyd, 165 Ind. 52, 73 N. E. 824: 648.
Continental Fruit Express v. Leas, 50 Tex. Civ. App. 584, 110 S. W. 129: 2789.
Continental Ins. Co. v. Horton, 28 Mich. 173: 391.
Continental Ins. Co. v. Insurance Co. of Pa., 51 Fed. 884, 2 C. C. A. 535: 416, 1859.
Contraldi v. Errie Betti, 79 Conn. 273, 64 Atl. 211: 1674.
Converse v. Warren, 4 Iowa, 158: 916.
Converse v. Weed, 142 Ill. 132, 31 N. E. 314: 906.
Convey, Will of, 52 Iowa, 197: 3016.
Conway v. Callahan, 121 Mass. 476: 2073.
Conway v. Clinton, 1 Utah T. 215: 57, 81, 87, 88, 132, 296, 394.
Conway v. Jordan, 110 Iowa, 462, 81 N. W. 703: 2171.
Conway v. Murphy, 135 Iowa, 171, 112 N. W. 764: 2132.
Conway v. St., 118 Ind. 490, 21 N. E. 285: 577, 591.
Conway v. Sup. Council C. K. of A., 137 Cal. 384, 70 Pac. 223: 226.
Conwell v. Pumphrey, 9 Ind. 135: 909.
Conwell v. Tri-City R. Co., 135 Iowa, 190, 112 N. W. 546: 1960.
Conyars v. Field, 61 Ga. 258: 454.
Conyer v. Boyd, 55 Ind. 166: 755.
Conyers v. Graham, 81 Ga. 615, 8 S. E. 521: 1376.
Cook v. Am. Tubing & W. Co., 28 R. I. 41, 65 Atl. 641: 1014.
Cook v. Barkley, Pen. (2 N. J. L.) 169: 1418.
Cook v. Bradley, 7 Conn. 57, 18 Am. Dec. 79: 960, 968.
Cook v. Brown, 62 Mich. 473, 29 N. W. 46: 1618.
Cook v. Castner, 9 Cush. (Mass.) 266: 136, 1900.

[References are to pages.]

Cook v. Clinton, 64 Mich. 309, 31 N. W. 317: 2402.
Cook v. Coffey, 103 Ga. 384, 30 S. E. 27: 269.
Cook v. Corn, 1 Tenn. (Overt.) 340: 310.
Cook v. Duvall, 9 Gill (Md.), 460: 1615.
Cook v. Finch, 19 Minn. 407: 2032.
Cook v. Fire Ins. Co., 67 Cal. 369: 940, 941.
Cook v. Fogarty, 103 Iowa, 500, 72 N. W. 677, 39 L. R. A. 488: 96, 2836.
Cook v. Foley, 152 Fed. 41, 81 C. C. A. 237: 909.
Cook v. Gill, 83 Md. 177, 34 Atl. 248: 1385.
Cook v. Globe Printing, 227 Mo. 471, 127 S. W. 332: 1999, 2447.
Cook v. Green, Halst. (N. J.) 109: 1633.
Cook v. Green, 6 N. J. L. 109: 1834.
Cook v. Hannibal etc. R. Co., 63 Mo. 397: 1278, 1501.
Cook v. Harrington, St. L. Ct. of App. No. 4007: 642.
Cook v. Houston Direct Nav. Co., 76 Tex. 353, 13 S. W. 475, 18 Am. St. Rep. 52: 1273.
Cook v. Hunt, 24 Ill. 536: 545.
Cook v. Ins. Co., 86 Mich. 554, 49 N. W. 474: 434.
Cook v. Martin, 29 Conn. 63: 1030, 1031.
Cook v. McChristian, 4 Cal. 23: 1068.
Cook v. Mix, 11 Conn. 432: 333, 376, 872, 873.
Cook v. Moseley, 13 Wend. (N. Y.) 278: 994.
Cook v. Nethercote, 6 Carr. & P. 741: 289.
Cook v. Ritter, 4 E. D. Smith (N. Y.), 254: 790.
Cook v. St., 80 Ark. 495, 97 S. W. 683: 341, 532.
Cook v. St., 46 Fla. 20, 35 South. 665: 514, 549, 3233, 3238, 3246.
Cook v. St., 11 Ga. 53: 1766.
Cook v. St., 85 Miss. 738, 38 South. 110: 1458.
Cook v. St., 14 Tex. App. 96: 1772.
Cook v. St., 22 Tex. App. 511, 3 S. W. 749: 1657.
Cook v. St., 30 Tex. App. 607, 18 S. W. 412: 290.
Cook v. Sterling Elec. Co., 150 Fed. 766, 8 C. C. A. 502: 935.
Cook v. Sypher, 3 Iowa, 484: 1901, 1913.
Cook v. Walters, 4 Iowa, 72: 1824, 1828.
Cook's Case, 13 How. St. Tr. 313: 54, 62, 79, 101, 117, 121.
Cook's Lessee v. Carroll, 6 Md. 104: 897.
Cook Brewing Co. v. Commonwealth (Ky.), 99 S. W. 354: 3304.
Cook Mfg. Co. v. Randall, 62 Iowa, 244, 17 N. W. 507: 2328.
Cooke v. Curtis, 6 Harr. & J. (Md.) 93: 552.
Cooke v. Forbes, L. R. 5 Eq. 166: 1370.
Cooke v. Lalance etc. Co., 29 Hun (N. Y.), 641: 722.
Cooke v. State Nat. Bank, 52 N. Y. 96: 1077.
Cooke Brewing Co. v. Ryan, 125 Ill. App. 597, 223 Ill. 382, 79 N. E. 132: 1244, 1256.
Cool v. Roche, 15 Neb. 24, 17 N. W. 119: 439.
Cool v. Snover, 38 Mich. 562: 411.
Coolbroth v. Penn. R. Co., 209 Pa. 433, 58 Atl. 808: 1260.
Coolbroth v. Purinton, 29 Me. 469: 917.
Cooley v. Collins, 186 Mass. 507, 71 N. E. 979: 677, 684.
Cooley v. St., 38 Tex. 633, 639: 100, 101, 102, 107.

[References are to pages.]

Coolidge v. Ayers, 77 Vt. 448, 61 Atl. 40: 496.
Coolidge v. Hallauer, 126 Wis. 244, 105 N. W. 568: 1963.
Coombs v. Hibberd, 43 Cal. 453: 1992.
Coombs v. Parington, 42 Me. 332: 1259.
Coon v. Knapp, 8 N. Y. 402: 913.
Coon v. R. Co., 75 Kan. 282, 89 Pac. 682: 439.
Coon v. St., 13 Smed. & M. (Miss.) 246: 398.
Coonan v. Loewenthal, 129 Cal. 197, 61 Pac. 940: 218.
Cooney v. Burt, 123 Mass. 579: 2074.
Cooney v. Furlong, 66 Cal. 520: 1990, 2017.
Cooney v. Street Ry. Co., 196 Mass. 11, 81 N. E. 905: 1611.
Coons v. Chambers, 1 Abb. App. Dec. (N. Y.) 439: 947.
Cooper, Re, 32 Vt. 253: 171.
Cooper v. Barton, 3 Camp. 5: 1303.
Cooper v. Central Railroad, 44 Iowa, 137: 1703.
Cooper v. Century Realty Co., 224 Mo. 709, 123 S. W. 848: 2686.
Cooper v. Curtis, 30 Me. 488: 1077.
Cooper v. Hart, 147 Pa. 504, 23 Atl. 833: 1217.
Cooper v. Hopkins, 70 N. H. 271, 48 Atl. 100: 474.
Cooper v. Johnson, 81 Mo. 483: 1592.
Cooper v. Martin, 4 East, 76: 966.
Cooper v. Nesbit, 45 Kan. 457, 25 Pac. 866: 898.
Cooper v. People, 13 Colo. 337, 22 Pac. 790, 6 L. R. A. 430: 171.
Cooper v. Ry. Co., 123 Mo. App. 141, 100 S. W. 494: 869, 885.
Cooper v. Scott Co., 143 Iowa, 744, 120 N. W. 631: 2325, 2992.
Cooper v. St., 86 Ark. 30, 109 S. W. 1023: 3143.
Cooper v. St., 79 Ind. 206: 2109.
Cooper v. St., 59 Miss. 267: 77, 413.
Cooper v. St., 16 Ohio St. 328: 86, 88, 91.
Cooper v. St., 16 Tex. App. 341: 1772.
Cooper v. Thomasson, 30 Ore. 161, 45 Pac. 296: 1064.
Cooper v. Wakley, Mood. & M. 248: 247, 250.
Cooper v. Waldron, 50 Me. 80: 1506, 1508, 1528.
Cooper's Adm'r v. Oscar Daniels Co. (Ky.), 96 S. W. 1100: 2852.
Copas v. Anglo-American Provision Co., 73 Mich. 541, 41 N. W. 690: 2996.
Cope v. Thames Dock Co., 2 Car. & K. 757: 696.
Copeland v. Copeland, 28 Me. 525: 1659.
Copeland v. Hall, 29 Me. 93, 95: 923, 925, 926, 927.
Copeland v. New England Ins. Co., 22 Pick. (Mass.) 138: 1525.
Copeland v. Wabash R. Co., 175 Mo. 650, 75 S. W. 106: 2617.
Copeland v. Wadleigh, 7 Me. 141: 1659, 1661.
Copeland v. Watts, 1 Stark. 95: 312, 314.
Copenhaven v. St., 15 Ga. 22: 56, 111.
Copley v. Union Pac. Ry. Co., 26 Utah, 361, 73 Pac. 517: 2768.
Copp v. Upham, 3 N. H. 159: 298.
Coppedge v. M. K. Goetz Brewing Co., 67 Kan. 851, 73 Pac. 851: 217.
Coppins v. Town of Jefferson, 126 Wis. 578, 105 N. W. 1078: 1678.
Coppock v. Lampkin, 114 Iowa, 664, 87 N. W. 665: 950.
Corbett v. Gibson, 16 Blatch. (U. S.) 334: 190.
Corbett v. Job, 5 Nev. 201: 2032.
Corbett v. Swift, 6 Nev. 194: 1990.

[References are to pages.]

Corbin v. Planter's Nat. Bank, 87 Va. 661, 13 S. E. 98, 24 Am. St. Rep. 673: 1005.
Corby v. Butler, 55 Mo. 398: 1575.
Corby v. Taylor, 32 Mo. 374: 1496.
Corcoran v. New York, 188 N. Y. 131, 80 N. E. 660: 1287.
Cordele Guano Co. v. Carter, 94 Ga. 702, 19 S. E. 827: 2025.
Cordell v. Bridge, 9 Allen (Mass.), 355: 964.
Cordell v. New York etc. R. Co., 19 Alb. L. J. 134: 1268.
Cordes v. St. (Tex. Cr. R.), 112 S. W. 943: 789.
Cordono v. St., 56 Tex. Cr. R. 447, 120 S. W. 471: 3243.
Cordova v. St., 6 Tex. App. 207: 27.
Cordova v. St., 50 Tex. Cr. R. 353, 97 S. W. 87: 3165.
Corey v. Moore, 86 Va. 721, 11 S. E. 114: 1121.
Corinna v. Exeter, 13 Me. 328: 394.
Corley v. McKeag, 9 Mo. App. 38: 862.
Cornelison v. Ft. Worth & R. G. R. Co. (Tex. Civ. App.), 103 S. W. 1186: 1559.
Cornelius v. Appleton, 22 Wis. 635: 1263, 1265.
Cornelius v. Boucher, 1 Ill. 12: 124.
Cornelius v. Giberson, 25 N. J. L. 1, 31: 1094.
Cornelius v. Molloy, 7 Pa. St. 293: 1389.
Cornelius v. St., 12 Ark. 782: 98, 1825, 1899, 1909.
Cornelius v. St., 54 Tex. Cr. R. 173, 112 S. W. 1050: 3285.
Cornell v. Barnes, 26 Wis. 473: 452, 634.
Cornell v. St., 104 Wis. 527, 80 N. W. 745: 596.
Cornett v. Williams, 20 Wall. 226: 686.
Corning v. Corning, 6 N. Y. 104: 514.
Corning v. Dollmeyer, 123 Ill. App. 188: 727.
Corning v. Troy Iron Factory, 44 N. Y. 577: 1508.
Cornish v. Graff, 36 Hun (N. Y.), 160: 1632, 1633.
Cornish v. Territory (Wyo.), 3 Pac. 793: 1779, 1781.
Cornman v. Eastern Counties R. Co., 4 Hurl. & N. 781: 1251, 1504.
Cornovski v. St. Louis Transit Co., 207 Mo. 263, 106 S. W. 51: 2671.
Cornwell v. St. Louis Transit Co., 106 Mo. App. 135, 80 S. W. 744: 215.
Corpe v. Overton, 10 Bing. 252: 967.
Corpus v. St., 51 Tex. Cr. R. 315, 102 S. W. 1152: 551.
Corrigan v. Rockefeller, 67 Ohio St. 354, 66 N. E. 95: 1906.
Corry v. Lackey, 105 Mich. 363, 63 N. W. 418: 2506, 2507.
Cortelyou v. Hiatt, 36 Neb. 584, 54 N. W. 964: 247.
Corthell v. Mead, 19 Colo. 386, 35 Pac. 741: 2.
Cortland County v. Herkimer County, 44 N. Y. 22: 394.
Cortland Mfg. Co. v. Platt, 83 Mich. 419, 47 N. W. 330: 415, 700.
Corwin v. Wallace, 17 Iowa, 378: 904.
Cory v. Silcox, 5 Ind. 370: 767, 854.
Coryell v. Cain, 16 Cal. 567: 1188.
Coryell v. Stone, 62 Ind. 307: 145, 148, 1619, 2021.
Cosgrove v. Ogden, 49 N. Y. 225: 1272.
Cosper v. Nesbit, 45 Kan. 457, 25 Pac. 866: 870.
Cossart v. St., 14 Ark. 538: 171.
Cossett v. O'Riley, 160 Mich. 101, 125 N. W. 39: 2387.
Costello v. Landwehr, 28 Wis. 522: 1241.

[References are to pages.]

Costello v. Syracuse etc. R. Co., 65 Barb. N. Y. 92: 1271.
Coster v. Merest, 3 Brod. & Bing. 272: 1840, 1874.
Costigan v. Cuyler, 121 N. Y. 134: 113.
Costly v. St., 19 Ga. 614: 135, 140, 142.
Cotant v. Boone Suburban Ry. Co., 125 Iowa, 46, 99 N. W. 115: 2350, 2709, 2710.
Cote v. Biddeford, 96 Me. 491, 52 Atl. 1019, 90 Am. St. Rep. 417: 1117.
Cote v. Grand Trunk Ry. Co., 70 N. H. 620, 49 Atl. 567: 129.
Cote v. N. Y., N. H. & H. R. Co., 182 Mass. 290, 63 N. E. 400, 94 Am. St. Rep. 656: 1309.
Cothran v. Forsyth, 68 Ga. 560: 248, 360.
Cothran v. St., 39 Miss. 541: 1474, 1574, 1588.
Cothren v. Connaughton, 24 Wis. 134: 1992.
Cotner v. St. Louis & San Francisco R. Co., 220 Mo. 284, 119 S. W. 610: 2947.
Cotrell v. Com. (Ky.), 17 S. W. 149: 1797.
Cotter v. Lynn & B. R. Co., 180 Mass. 145, 61 N. E. 818, 91 Am. St. Rep. 667: 1270.
Cottle v. Cottle, 6 Me. 140: 1840, 1847, 1892.
Cotton v. Boston El. Ry., 191 Mass. 103, 77 N. E. 698: 726.
Cotton v. Center Coal Mining Co. (Iowa), 123 N. W. 381: 2871.
Cotton v. James, 1 Barn. & Ald. 128: 1217.
Cotton v. Rutledge, 33 Ala. 111: 766.
Cotton v. St., 31 Miss. 504, Horr. & Thomp. Cas. Self. Def. 310: 1465, 1466.
Cotton v. St., 32 Tex. 636: 88, 133, 1472, 1806, 1810, 2112.
Cotton v. Willmar & S. F. R. Co., 99 Minn. 366, 109 N. W. 835: 1681.
Cotton v. Wood, 8 C. B. (N. S.) 568: 571, 1255.
Cottrell v. Nixon, 109 Ind. 378, 10 N. E. 122: 124, 1932.
Cottrell v. Shepperd, 85 Wis. 649, 57 N. W. 983, 39 Am. St. Rep. 919: 1032.
Cottrell v. Southwick, 71 Iowa, 50, 32 N. W. 22: 2222.
Cottrill v. Cramer, 59 Wis. 231, 18 N. W. 12: 1961.
Cotzhausen v. Simon, 47 Wis. 103, 1 N. W. 473: 1954.
Couadeau v. Am. Acc. Co., 95 Ky. 280, 25 S. W. 6: 1043.
Couch v. Briles, 7 J. J. Marsh. (Ky.) 257: 962.
Couch v. Charlotte etc. R. Co., 22 S. C. 557: 356.
Coudy v. Iron Mountain etc. R. Co., 85 Mo. 79: 879, 880.
Coudy v. St. Louis etc. R. Co., 85 Mo. 79, 84; affirming 13 Mo. App. 587: 1523.
Coughlin v. People, 18 Ill. 266: 1574, 1578.
Coughlin v. People, 144 Ill. 140, 33 N. E. 1, 19 L. R. A. 57: 91.
Coulter v. American etc. Co., 56 N. Y. 585: 507, 510.
Coulter v. Coulter, 124 Mo. App. 149, 100 S. W. 1134: 1067.
Coulter v. Laundry Co., 34 Mont. 590, 87 Pac. 973: 325, 2047.
Coulter v. Lumber Co., 142 Fed. 706: 879.
Coulter v. Norton, 100 Mich. 389, 59 N. W. 163, 43 Am. St. Rep. 458: 1059.
Coulter v. Weed Sewing Mach. Co., 3 Lea (Tenn.), 115: 2, 6.

[References are to pages.]

Council v. St. Louis & S. F. R. Co., 123 Mo. App. 432, 100 S. W. 57: 1318.
Counselman v. Hitchcock, 142 U. S. 547, 35 L. Ed. 1110: 303, 2113.
Counselman v. Reichart, 103 Iowa, 430, 72 N. W. 490: 395.
Counts v. St., 19 Tex. App. 450: 1772.
Counts v. St., 49 Tex. Cr. R. 329, 94 S. W. 220: 855.
Count Conigsmark's Case, 9 How. St. Tr. 12: 54, 121.
County Court v. Griswold, 58 Mo. 175: 1155.
Coupe v. Royer, 155 U. S. 565, 39 L. Ed. 263: 1124.
Coupland v. Housatonic R. Co., 61 Conn. 531, 23 Atl. 870, 15 L. R. A. 534: 1318.
Court of Honor v. Clark, 125 Ill. App. 490: 1039.
Court of Honor v. Dinger, 221 Ill. 176, 77 N. E. 5: 57, 1962.
Courtney v. Baker, 3 Denio (N. Y.), 27, 30: 190, 205, 206.
Courtney v. St., 5 Ind. App. 356, 32 N. E. 335: 2111.
Courtney v. Staudenmayer, 56 Kan. 392, 43 Pac. 758, 54 Am. St. Rep. 292: 1026.
Courtoy v. Dozier, 20 Ga. 369: 1069.
Courtwright v. Strickler, 37 Iowa, 382: 67.
Cousins v. Bowling, 100 Mo. App. 452, 74 S. W. 168: 1195.
Cousins v. Partridge, 79 Cal. 224, 21 Pac. 745: 357.
Coveney v. Tannehill, 1 Hill (N. Y.), 33: 308, 312.
Coverdale v. Rickard & Watson (Del. Sup.), 69 Atl. 1065: 983.
Coverdill v. Heath, 12 Pa. Super. Ct. 15: 2600.
Covey v. Hannibal etc. R. Co., 86 Mo. 635: 879.
Covillaud v. Tanner, 7 Cal. 38: 629.
Covington v. Newberger, 99 N. C. 523, 6 S. E. 205: 1072.
Covington v. People, 36 Colo. 183, 85 Pac. 832: 1804.
Covington v. St., 51 Tex. Cr. R. 48, 100 S. W. 368: 1670.
Covington, City of, v. Whitney (Ky.), 99 S. W. 337: 2909, 2922, 2924.
Covington etc. Bridge Co. v. Schilling, 25 Ky. Law Rep. 2292, 80 S. W. 440: 19, 97.
Cowall v. Altchul, 40 Ark. 172: 235.
Coward v. East Tenn. Va. & G. R. Co., 84 Tenn. 502, 9 S. W. 225, 55 Am. Rep. 252: 1199.
Cowgill v. Wooden, 2 Blackf. (Ind.) 332: 36.
Cowie v. City of Seattle, 22 Wash. 659, 62 Pac. 121: 2912.
Cowles v. Bacon, 21 Conn. 451: 1576.
Cowles v. Chicago etc. R. Co., 32 Iowa, 515: 1901, 1912.
Cowles v. Cowles, Adm., 81 Vt. 498, 71 Atl. 191: 429.
Cowles v. Hayes, 71 N. C. 230: 410, 1869.
Cowles v. St., 50 Ala. 454: 414.
Cowper's Case, 13 How. St. Tr. 1108: 54.
Cowperthwaite v. Jones, 2 Dall. (U. S.) 55: 1881, 1883.
Cox v. Baker, 113 Ind. 62, 14 N. E. 740: 2002.
Cox v. Com., 125 Pa. 94: 531, 532.
Cox v. Continental Ins. Co., 119 App. Div. 682, 104 N. Y. S. 421: 806.
Cox v. English Scottish & Australian Bank, 74 Law J. P. C. 62, 92 Law T. 483: 1219.
Cox v. Freedley, 33 Pa. St. 124: 897.
Cox v. Haines, 2 N. J. L. 687: 23.

[References are to pages.]

Cox v. Hutchings, 21 Ind. 219: 2034.
Cox v. Lee, L. R. 4 Exch. 284: 1403.
Cox v. Moss, 53 Mo. 432: 1974.
Cox. v. People, 109 Ill. 457: 1582.
Cox v. People, 80 N. Y. 500, 19 Hun, 430: 19, 40, 90, 131, 1990, 2110.
Cox v. Ratcliffe, 105 Ind. 374, 5 N. E. 5: 1964.
Cox v. R. Co., 128 Mo. 362, 31 S. W. 3: 2044.
Cox v. Royal Tribe of Joseph, 42 Or. 365, 71 Pac. 73: 2557.
Cox v. St., 148 Ala. 593, 42 South. 815: 1770.
Cox v. St., 7 Tex. App. 1: 1821.
Cox v. Stout, 85 Ind. 422: 633.
Cox v. Straisser, 62 Ill. 383: 1858.
Cox v. Tyler, 6 Neb. 297: 1988.
Cox v. Vickers, 35 Ind. 27: 249.
Cox v. Westchester Turnpike Road, 33 Barb. (N. Y.) 414: 1243.
Cox v. Wolcott, 27 Pa. St. 154: 1063.
Cox Shoe Mfg. Co. v. Adams, 105 Iowa, 402, 75 N. W. 316: 232.
Coxe v. England, 65 Pa. St. 212: 691.
Coxe v. Singleton, 139 N. C. 361, 51 S. E. 1019: 1903.
Coyle v. Com., 29 Ky. Law Rep. 340, 93 S. W. 584: 337.
Coyle v. Gorman, 1 Phila. (Pa.) 326: 1890.
Cozard v. Elam, 115 Mo. App. 136, 91 S. W. 434: 972.
Cozzen v. Higgins, 1 Abb. App. Dec. (N. Y.) 451: 726.
Cozzens v. Gillispie, 4 Mo. 82: 630.
C. P. & St. L. R. Co. v. People, 130 Ill. App. 2: 429.
Crabtree v. Atchison, 93 Ky. 338, 20 S. W. 260: 243, 252.
Crabtree v. Clark, 20 Me. 337: 1081.
Crabtree v. Hagenbaugh, 23 Ill. 349: 1833.
Crabtree v. Hagenbaugh, 25 Ill. 233: 521, 1693.
Crabtree v. Horton, 4 Munf. (Va.) 59: 1227.
Crabtree v. Segrist, 3 N. M. 278, 6 Pac. 202: 986.
Crabtree v. St., 3 Sneed (Tenn.), 302: 1883, 1885, 1911.
Crafer v. Hooper, 194 Mass. 68, 80 N. E. 2: 1414.
Craft v. Barrow, 28 Ky. Law Rep. 98, 88 S. W. 1099: 518.
Craft v. Com., 81 Ky. 250, 50 Am. Rep. 160: 883.
Craft v. Com., 24 Gratt. (Va.) 602: 21, 57.
Craft v. Ry. Co., 134 Iowa, 411, 109 N. W. 723: 657.
Crahan v. Balmer's Exr., 7 Mo. App. 585: 823.
Craig v. Andrews, 7 Iowa, 17: 952, 953.
Craig v. Bennett, 158 Ind. 9, 62 N. E. 273: 2117b.
Craig v. Elliott, 4 Bibb, 272: 129.
Craig v. Fenn, Car. & M. 43: 66.
Craig v. Grant, 6 Mich. 447: 507.
Craig v. Mayor of Allegheny, 53 Pa. St. 477: 1156.
Craig v. Mississippi Mills, 12 Mo. App. 585: 1991.
Craig v. Noblesville etc. R. Co., 98 Ind. 109: 568.
Craig v. Rohrer, 63 Ill. 325: 478, 494.
Craig v. Sedalia, 63 Mo. 417: 1287.
Craig v. Seitz, 63 Mich. 727, 30 N. W. 348: 960.
Craig v. St., 171 Ind. 317, 86 N. E. 397: 1120.
Craig v. St., 49 Ohio St. 415, 36 N. E. 120: 3.

[References are to pages.]

Craig v. St., 78 Neb. 466, 111 N. W. 143: 484.
Craig v. Ward, 9 Johns. (N. Y.) 197: 1396.
Craige v. Sprague, 12 Wend. (N. Y.) 41: 401.
Craighead v. Peterson, 72 N. Y. 279, 28 Am. Rep. 150: 395.
Craighead v. Wells, 21 Mo. 404: 1575.
Crail v. Crail, 6 Pa. St. 480: 1607.
Crain v Colwell, 8 Johns. (N. Y.) 384: 1011.
Crain v. Hilligross, 21 Ind. 210: 1490.
Crain v. Peterman, 200 Mo. 295, 98 S. W. 600: 1098.
Crain v. Wright, 114 N. Y. 307, 21 N. E. 401: 943.
Cram v. Moore, 158 Mass. 276, 33 N. E. 524: 2014.
Cramer v. Barmon, 126 Mo. App. 54, 103 S. W. 1086: 501.
Cramer v. Burlington, 42 Iowa, 315: 65.
Cranburne's Trial, 13 How. St. Tr. 222: 71.
Cranch v. White, 1 Bing. (New Cas.) 414: 1304.
Crandall v. City of Dubuque, 136 Iowa, 663, 112 N. W. 157: 1348.
Crandall v. People, 2 Lans. (N. Y.) 212: 309, 811, 820, 854.
Crandall v. White, 164 Mass. 54, 41 N. E. 204: 395.
Crane, Ex parte, 5 Pet. (U. S.) 190: 198, 2049, 2050.
Crane v. Congleton & Bro. (Ky.) 116 S. W. 341: 2855, 2941.
Crane v. Dygest, 4 Wend. (N. Y.) 675: 40, 42.
Crane v. Hendricks, 7 Wend. (N. Y.) 569: 957.
Crane v. Morris, 6 Pet. (U. S.) 598: 609, 1486.
Crane v. Reeder, 25 Mich. 304: 1956.
Crane v. Sayre, 6 N. J. L. 110: 1824.
Crane v. Timberlake, 81 Mo. 431: 1395.
Cranfill v. St., 49 Tex. Cr. R. 397, 92 S. W. 846: 2066.
Cranmer v. Crawley, 1 N. J. L. 43: 36.
Crapson v. Wallace, 81 Mo. App. 680: 247.
Cravens v. Rossiter, 116 Mo. 338, 22 S. W. 736, 38 Am. St. Rep. 606: 945.
Cravens v. St., 55 Tex. Cr. R. 519, 103 S. W. 921: 856.
Cravens v. St. (Tex. Cr. R.), 103 S. W. 921: 3227.
Cravens v. Wilson, 48 Tex. 324: 1578.
Crawford v. Berry, 6 Gill & J. (Md.) 63: 70, 998.
Crawford v. Berthof, 1 N. J. Eq. 458: 485.
Crawford v. Branch Bank, 7 Ala. 205: 1110.
Crawford v. Chicago I. & P. R. Co., 171 Mo. 68, 66 S. W. 350: 2081.
Crawford v. Christian, 102 Wis. 51, 78 N. W. 406: 296.
Crawford v. Goodwin, 128 Ga. 134, 57 S. E. 240: 2073, 2078.
Crawford v. Kansas City Stock Yards Co., 215 Mo. 394, 114 S. W. 1057: 2760.
Crawford v. Martin, 19 Ind. 370: 2034.
Crawford v. Powell, 101 Ind. 421: 1979.
Crawford v. Roney, 126 Ga. 763, 55 S. E. 499: 702.
Crawford v. St., 12 Ga. 142: 145, 362, 1536.
Crawford v. St., 2 Yerg. (Tenn.) 60: 1911.
Crawford v. St., 15 Tex. App. 501: 827.

[References are to pages.]

Crawford v. St., 21 Tex. App. 454: 1605.
Crawford v. Travelling Men's Assn., 226 Ill. 57, 80 N. E. 736, 10 L. R. A. (N. S.) 264: 885, 1020.
Creachen v. Carpet Co., 214 Pa. 15, 63 Atl. 195: 2066.
Creamer v. Bates, 49 Mo. 525: 964.
Creamer v. Ingalls, 89 Wis. 112, 61 N. W. 82: 1380.
Creamer v. McIlvain, 89 Md. 343, 43 Atl. 935: 1507.
Creamer v. Perry, 17 Pick. (Mass.) 332: 1012.
Creamer v. Sirp, 91 Ind. 366: 2075.
Creed v. Fisher, 9 Exch. 472: 45, 1426.
Creed v. Lancaster Bank, 1 Ohio St. 1: 1400.
Creed v. People, 81 Ill. 568, 569: 1712, 1717, 1718.
Creek v. St., 24 Ind. 151: 1824, 1850.
Creelman v. Marks, 7 Blackf. (Ind.) 281: 1520.
Creenshaw v. Gardner, 25 Ky. Law Rep. 506, 76 S. W. 26: 290.
Creevy v. Carr, 7 Car. & P. 64: 439.
Creiger v. Bunton, 2 Strob. L. (S. C.) 487: 52.
Cremer v. Portland, 36 Wis. 92: 1243, 1287.
Crenshaw v. Duff's Exr., 31 Ky. Law Rep. 773, 103 S. W. 287: 1021.
Crenshaw v. Jackson, 6 Ga. 509: 642.
Crenshaw v. Shapleigh Hardware Co., 82 Ark. 182, 100 S. W. 882: 2472, 2968, 2969.
Crerar v. Sodo, Mood. & M. 85: 848.
Crery v. Pollard, 14 Allen (Mass.), 284: 703.
Crescent Horse-Shoe & Iron Co. v. Eynon, 95 Va. 151: 2598.
Crescent Hosiery Co. v. Cotton Mills, 140 N. C. 452, 53 S. E. 140: 1658.
Cress v. St., 126 Ga. 564, 55 S. E. 491: 1589, 1763.
Crew v. St., 113 Ga. 645, 38 S. E. 941: 114.
Crews v. People, 120 Ill. 317, 11 N. E. 404: 1763.
Crews v. Ross, 44 Ind. 481: 2034.
Cribb v. St., 118 Ga. 316, 45 S. E. 396: 32.
Cribbs v. Sowle, 87 Mich. 340, 49 N. W. 587, 24 Am. St. Rep. 160: 1027.
Crichfield v. Julia, 147 Fed. 65, 77 C. C. A. 297: 648.
Crisman v. Lanterman, 149 Cal. 647, 87 Pac. 89: 871.
Crisman v. McDonald, 28 Ark. 9: 1618.
Crissey v. Hestonville R. Co., 75 Pa. St. 83: 1241, 1247.
Crist v. Erie R. Co., 1 Thomp. & C. (N. Y.) 435: 1245.
Crist v. St., 21 Tex. App. 361: 1654.
Criswell v. Altemus, 7 Watts (Pa.), 581: 1094.
Critchfield v. Ramaley, 21 Neb. 178, 31 N. W. 687: 1059.
Crites v. St., 74 Neb. 687, 105 N. W. 469: 172.
Crocker v. Hoffman, 48 Ind. 207: 1828, 1829, 1830.
Crockett v. Davis, 81 Md. 134, 31 Atl. 710: 899, 1161.
Crockett v. St., 40 Tex. Cr. R. 174, 49 S. W. 392: 471.
Crockett v. St., 52 Wis. 211, 12 Cent. L. J. 479: 1821.
Crockett v. Young, 1 Smed. & M. (Miss.) 241: 1077.
Crockett's Gdn. v. Waller, 29 Ky. L. Rep. 1155, 96 S. W. 860: 940.

[References are to pages.]

Crockford v. St., 73 Neb. 1, 102 N. W. 70: 3195.
Croft v. St., 6 Humph. (Tenn.) 317: 1575.
Crofoot v. Bennett, 2 N. Y. 258: 982.
Crole v. Thomas, 17 Mo. 329: 1588.
Crommer v. Dickmann, 180 Mo. 148, 79 S. W. 1195: 195.
Cronin v. Delavan, 50 Wis. 375: 1582.
Cronkrite v. Trexler, 187 Pa. 100, 41 Atl. 22: 495.
Crook v. Williams, 8 Pa. St. 345: 1387.
Crooker v. Appleton, 25 Me. 131, 135: 1079.
Crooker v. Pacific Lounge & Mattress Co., 34 Wash. 191, 75 Pac. 632: 2872, 2879.
Crooks v. Bunn, 136 Pa. 368, 30 Atl. 529: 558.
Crooks v. Fourth Judicial District, 21 Utah, 98, 59 Pac. 529: 2117.
Crookshank v. Kellogg, 8 Blackf. 256: 1553.
Crookston Lumber Co. v. Boutin, 149 Fed. 625, 680, 79 C. C. A. 368: 327, 1505.
Cropp v. Hambleton, Cro. Eliz. 48: 1176.
Cropsey v. Averill, 8 Neb. 151: 489, 499.
Cropsey v. Wiggenhorn, 3 Neb. 108: 1978.
Crosan v. Baden, 73 Kan. 364, 85 Pac. 532: 1966.
Crosby v. Boston, 118 Mass. 71: 73, 1288, 1290.
Crosby v. Delaware & H. C. Ry. Co., 141 N. Y. 589, 36 N. E. 332: 981.
Crosby v. First Presbyterian Church, 45 Tex. Civ. App. 111, 99 S. W. 584: 1095.
Crosby v. Hungerford, 59 Iowa, 712, 12 N. W. 582: 1952.
Crosby v. Portland Ry. Co., 53 Ore. 496, 101 Pac. 204: 2728.
Crosby v. Wells, 73 N. J. L. 790, 67 Atl. 295: 1392, 1522.
Crosby's Case, 3 Wils. 188: 173.
Cross v. Barnett, 65 Wis. 431: 1064.
Cross v. Eglin, 2 Barn. & Adolph. 106: 988.
Cross v. Garrett, 35 Iowa, 480: 843.
Cross v. Hall, 4 Md. 426: 1662.
Cross v. Illinois Cent. R. Co., 33 Ky. L. Rep. 432, 110 S. W. 290: 2351, 2609, 2737, 2743, 2749.
Cross v. Moulton, 15 Johns. (N. Y.) 470: 97.
Cross v. North Carolina, 132 U. S. 131, 33 L. Ed. 387: 1916.
Cross v. Pearson, 17 Ind. 612: 270, 1653.
Cross v. St., 68 Ala. 476: 818, 819, 828.
Cross v. St., 78 Ala. 430: 6.
Cross v. St., 132 Ind. 65, 31 N. E. 473: 1756.
Cross v. St., 11 Tex. App. 84: 789.
Crossette v. Jordan, 132 Mich. 78, 92 N. W. 782: 2294.
Crossman v. Hilltown Turnpike Co., 3 Grant Cas. (Pa.) 225: 919.
Crosson v. St., 124 Ga. 651, 52 S. E. 880: 1988.
Croswell v. Crane, 7 Barb. (N. Y.) 191: 963.
Crothers v. Electric Co., 218 Pa. 214, 67 Atl. 206: 878.
Crotty v. City of Danbury, 79 Conn. 379, 65 Atl. 147: 408, 1487, 1620.
Crotty v. Wyatt, 3 Bradw. (Ill.) 388: 229, 1915.
Crouch v. Great Northern R. Co., 11 Ex. 742, 34 Eng. L. & Eq. 573: 1203.

[References are to pages.]

Crouch Hardware Co. v. Walker, 51 Tex. Civ. App. 571, 113 S. W. 163: 2191.
Crouch v. Martin, 3 Blackf. (Ind.) 256: 1922.
Crouch v. Miller, 5 Humph. (Tenn.) 586: 964.
Croupp v. Garfield Park Sanitarium, 147 Ill. App. 7: 2899.
Crow v. Boyd, 17 Ala. 51: 962.
Crow v. Crow, 124 Mo. App. 120, 100 S. W. 1123: 872.
Crow v. Jordan, 49 Ohio St. 655, 32 N. E. 750: 715.
Crow v. Marshall, 15 Mo. 499: 364.
Crow v. Reliable Jewelry Co., 116 Mo. App. 624, 92 S. W. 742: 1983.
Crow v. St., 14 Tex. 12: 171.
Crowe v. Charlestowne, 62 W. Va. 895, 57 S. E. 330: 2075.
Crowe v. People, 92 Ill. 231: 1248.
Crowell v. St., 56 Tex. Cr. R. 480, 120 S. W. 897: 3057.
Crowell v. Western R. Bank, 3 Ohio, 409: 640, 641.
Crowley v. People, 83 N. Y. 464: 578.
Croy v. Louisville etc. R. Co., 97 Ind. 126: 1960, 1969.
Croy v. St., 32 Ind. 384: 135, 138.
Croze v. Mineral Land Co., 143 Mich. 514, 107 N. W. 313: 980.
Crozier v. Gano, 1 Bibb (Ky.), 257: 1934.
Cruce v. St., 59 Ga. 83: 45, 49.
Cruger v. Hudson etc. R. Co., 12 N. Y. 190: 7.
Cruikshank v. Coggswell, 26 Ill. 366: 1109.
Cruikshank v. Goodwin, 66 Hun, 626, 20 N. Y. S. 757: 217.
Crull v. Keener, 18 Ill. 65: 1109.
Crume v. Wilson, 104 Ind. 583, 4 N. E. 169: 1977.
Crumes v. St., 28 Tex. App. 516, 13 S. W. 808: 860.
Crumley v. Adkins, 12 Iowa, 363: 1913.
Crumley v. Hickman, 92 Ind. 388: 2041, 2042, 2059.
Crump v. Lambert, L. R. 3 Eq. 408: 1354, 1355, 1363.
Crump v. Thomas, 85 N. C. 272: 2.
Crump v. United States Min. Co., 7 Gratt. (Va.) 352: 1384, 1388.
Crutcher v. Crawford, 105 Ga. 180, 31 S. E. 139: 888.
Crutcher v. Williams, 4 Humph. (Tenn.) 345: 1922.
Crutchfield v. Richmond etc. R. Co., 76 N. C. 320: 1540, 1685.
Cruts v. Wray, 19 Neb. 581, 27 N. W. 634: 1978.
Cruzan v. Smith, 41 Ind. 288: 1939, 2066.
Crymble v. Mulvaney, 21 Colo. 203, 40 Pac. 499: 1400.
Crystal Ice Mfg. Co. v. San Antonio Brewing Assn., 8 Tex. Civ. App. 1, 27 S. W. 210: 404.
Cuatt v. Ross, 76 Neb. 57, 106 N. W. 1044: 1661.
Cubine v. St., 44 Tex. Cr. R. 596, 73 S. W. 396: 2108.
Cudahy Packing Co. v. Hays, 74 Kan. 124, 85 Pac. 811: 655.
Cudahy Packing Co. v. Wesolowski, 75 Neb. 786, 106 N. W. 1007: 2841.
Cuesta v. Goldsmith, 1 Ga. App. 48, 57 S. E. 983: 872.
Cullen v. Higgins, 216 Ill. 78, 74 N. E. 698: 2941.
Cullen v. Insurance Co. of N. A., 126 Mo. App. 412, 104 S. W. 117: 1037.
Cullen v. Sears, 112 Mass. 299, 308: 964.
Culliford v. Gadd, 139 N. Y. 618, 35 N. E. 205: 2047.
Cullinan, In re, 99 N. Y. S. 74, 113 App. Div. 485: 217.

[References are to pages.]

Cullinan v. Furthman, 187 N. Y. 160, 79 N. E. 989: 1682.
Cullinan v. Horan, 116 App. Div. 711, 102 N. Y. S. 132: 643.
Culver v. Parish, 21 Conn. 408: 1001.
Culver v. South Haven & E. R. Co., 144 Mich. 254, 107 N. W. 908: 2065.
Cumberland Coal etc. Co. v. Scally, 27 Md. 589: 1502.
Cumberland Tel. & Tel. Co. v. Maxberry, 134 Ky. 642: 2761.
Cumberland Telephone Co. v. Ware's Admrx., 24 Ky. Law Rep. 2519, 74 S. W. 289: 51.
Cumberland etc. R. Co. v. St., use of Fazenbaker, 37 Md. 156: 1245.
Cumberland etc. R. Co. v. St., use of Hogan, 45 Md. 229: 1245.
Cumins v. Wood, 44 Ill. 416: 1297, 1300.
Cummerford v. McAvoy, 15 Ill. 311: 1412, 1416.
Cummings v. Chandler, 26 Me. 453: 1578, 1658.
Cummings v. Crawford, 88 Ill. 312: 1866.
Cummings v. Denny, 6 Mo. App. 602: 2046.
Cummings v. Eller, 121 Mo. App. 576, 97 S. W. 218: 1976.
Cummings v. Gann, 52 Pa. St. 484: 70.
Cummings v. Gill, 6 Ala. 562: 712.
Cummings v. Henery, 10 Ind. 109: 919.
Cummings v. Noyes, 70 Mass. 433: 962.
Cummings v. Pruden, 11 Mass. 206: 1490.
Cumming v. Shand, 5 Hurl. & N. 95: 891.
Cummings v. Taylor, 24 Minn. 429: 360.
Cummings v. Wyman, 10 Mass. 464: 1096.
Cummins v. Crawford, 88 Ill. 312: 1467, 1898.
Cummins v. Presley, 4 Harr. (Del.) 375: 1266.
Cumnock v. St., 87 Ark. 34, 112 S. W. 147: 3173.
Cumpston v. McNair, 1 Wend. (N. Y.) 457: 948.
Cuneo v. Bessoni, 63 Ind. 524: 1696.
Cuningham v. Patton, 6 Pa. St. 355: 1099.
Cunniff v. McDonnell, 196 Mass. 7, 81 N. E. 879: 878.
Cunningham v. Ashbrook, 20 Mo. 553: 983, 990.
Cunningham v. Cambridge Savings Bank, 138 Mass. 480: 932.
Cunningham v. Com., 88 Va. 37, 13 S. E. 309: 771.
Cunningham v. Freeborn, 11 Wend. (N. Y.) 240: 1393.
Cunningham v. Gallagher, 61 Wis. 170, 20 N. W. 925: 250, 2043.
Cunningham v. Hudson River Bank. 21 Wend. (N. Y.) 557: 949.
Cunningham v. Kimball, 7 Mass. 65: 1518.
Cunningham v. Moreno (Ariz.), 80 Pac. 327: 1219.
Cunningham v. R. Co., 72 Conn. 244, 43 Atl. 1047: 791.
Cunningham v. R. Co., 88 Tex. 534, 31 S. W. 629: 622.
Cunningham v. Springer, 204 U. S. 647, 51 L. Ed. 662: 1616.
Cunningham v. St., 56 Miss. 269: 1708.
Cunningham v. St., 17 Tex. App. 89: 1586.
Cunningham v. St., 20 Tex. App. 162: 1790.
Cunningham v. Wells, 16 Mo. App. 78: 2082.
Curd v. Lackland, 49 Mo. 454: 1401.

[References are to pages.]

Curl v. Chicago, R. I. & P. R. Co., 63 Iowa, 417, 16 N. W. 69: 2703.
Curl v. Watson, 25 Iowa, 35: 373.
Curlee v. Reeves & Co., 85 Neb. 358, 123 N. W. 420: 2228.
Curley v. Com., 84 Pa. St. 151: 37, 82, 87.
Curley v. Terr., 4 Ariz. 371, 42 Pac. 953: 533.
Curran v. Connery, 5 Binn. (Pa.) 488: 360.
Curran v. Warren Man. Co., 36 N. Y. 153: 1262.
Curran's Case, 7 Gratt. (Va.) 619: 141.
Curren v. Connery, 5 Binn. (Pa.) 488: 780.
Curren v. Warren etc. Man. Co., 36 N. Y. 153: 1261.
Currie v. Missouri K. & T. Ry. Co., 101 Tex. 478, 108 S. W. 1167: 2794.
Currier v. Bank of Louisville, 5 Cold. (Tenn.) 460: 616.
Currier v. Lowe, 32 Mo. 203: 1511, 1566.
Currier v. Lowell, 16 Pick. (Mass.) 170: 865.
Currier v. Richardson, 63 Vt. 617, 22 Atl. 625: 690.
Curry v. Curry, 114 Pa. St. 367: 879, 880.
Curry v. Porter, 125 Mass. 94: 1652.
Curry v. St., 4 Neb. 545: 76.
Curry v. St., 5 Neb. 412: 1620.
Curry v. St., 4 Tex. App. 574: 1601.
Curtin v. Somerset, 140 Pa. 70, 21 Atl. 244, 23 Am. St. Rep. 220, 12 L. R. A. 322: 1551.
Curtis, Ex parte, 3 Minn. 274: 165, 168.
Curtis v. Bradley, 65 Conn. 99, 31 Atl. 591: 417.
Curtis v. Fay, 37 Barb. (N. Y.) 69: 514.
Curtis v. Lehmann & Co., 115 La. 40, 38 South. 887: 378.
Curtis v. Mundy, 3 Met. (Mass.) 405: 1140.
Curtis v. R. R. Co., 20 Minn. 28: 391.
Curtis v. Rochester etc. R. Co., 18 N. Y. 534: 1276.
Curtis v. Sexton, 201 Mo. 217, 100 S. W. 17: 1146.
Curtis v. Spitty, 3 Barn. & Ald. 182: 676.
Curtis v. St., 118 Ala. 125, 24 South. 111: 71.
Curtis v. St., 36 Ark. 284: 789, 795.
Curtis v. St., 89 Ark. 394, 117 S. W. 521: 2143, 3138, 3140.
Curtis v. Treat, 21 Me. 525: 963.
Curtis v. Wheeler, 1 Mood. & M. 493: 245, 246, 260.
Curzon v. Edmondson, 6 Mees. & W. 295: 1028.
Cushing v. Babcock, 38 Me. 452: 1109.
Cushman v. Coleman, 92 Ga. 772, 19 S. E. 46: 689.
Cushman v. Flanagan, 50 Tex. 389: 2, 4.
Cusick v. Boyne, 1 Cal. App. 642, 82 Pac. 985: 1182.
Cusick v. Norwich, 40 Conn. 375: 1289.
Cusman v. Lauterman, 149 Cal. 647, 87 Pac. 89: 1941.
Custard v. Hodges, 155 Mich. 361, 119 N. W. 583: 2224.
Custiss v. Georgetown Turnpike Co., 2 Cranch C. C. (U. S.) 81: 1901.
Cuthrell v. Cuthrell, 101 Ind. 375: 655.
Cutler v. Cutler, 130 N. C. 1, 40 S. E. 689: 226.
Cutler v. Cutler, 43 Vt. 660: 1903, 1905.
Cutler v. Dixon, 4 Coke, 14b, Dyer, 285: 863.
Cutler v. Estate of Thomas, 24 Vt. 647: 780.

[References are to pages.]

Cutler v. Hurlbut, 29 Wis. 152: 1487.
Cutler v. St., 42 Ind. 244: 189.
Cutsinger v. Nebeker, 58 Ind. 401: 2007.
Cutter v. Pittsburgh Silver Peak Mining Co. (Nev.), 116 Pac. 418: 2891.
C. U. T. Co. v. Mee, 218 Ill. 9, 75 N. E. 800: 2933.
Cuyler v. Sanford, 8 Barb. (N. Y.) 225: 956.
Cytron v. St. Louis Transit Co., 205 Mo. 692, 104 S. W. 109: 1593.
Czarecki v. R. & N. Co., 30 Wash. 288, 70 Pac. 750: 333.
Czech v. General Steam Nav. Co., L. R. 3 C. P. 14: 1301, 1302.

D.

Da Costa v. Jones, Cowp. 729: 368.
Dade v. Ins. Co., 54 Minn. 336, 56 N. W. 48: 671.
Dady v. Condit, 209 Ill. 488, 70 N. E. 1088: 2422, 2424.
Daggett v. Hayward, 95 Mich. 217, 54 N. W. 764: 905.
Dahl v. Milwaukee City R. Co., 27 N. W. 185: 1960.
Dahlman v. Hamnel, 45 Wis. 466: 245, 255.
Dahlstrom v. R. Co., 108 Mo. 525, 18 S. W. 919: 823, 1644.
Dahrooge v. Pere Marquette R. Co., 144 Mich. 544, 108 N. W. 283: 2245.
Dailey v. Gaines, 1 Dana (Ky.), 529: 62, 2027.
Dailey v. Green, 15 Pa. St. 118: 695.
Dailey v. Grimes, 27 Md. 440: 354.
Dailey v. St., 28 Ind. 285: 559.
Dailey v. St. (Tex. Cr. R.), 55 S. W. 821: 2090.
Daily v. St., 10 Ind. 536: 1444.
Dais v. Merle, 1 Paige (N. Y.), 494: 698.
Dakin, Matter of, 4 Hill (N. Y.), 42: 167.
Dakota v. O'Hare, 1 N. D. 44, 44 N. W. 1003: 949.
Dakota Ter. v. Taylor, 1 Dak. 479: 1871.
Dalby v. Lauritzen, 98 Minn. 75, 107 N. W. 826: 3047.
Dale v. Colfax C. C. Co., 131 Iowa, 67, 107 N. W. 1096: 74.
Dale v. Golds, 5 Barb. (N. Y.) 490: 1006.
Dale v. Hall, 1 Wils. 281: 1297, 1322.
Dale v. Radcliffe, 25 Barb. (N. Y.) 333: 1109.
Dale v. St., 90 Ark. 579, 120 S. W. 389: 3309.
Da Lee v. Blackburn, 11 Kan. 190: 441, 500.
Dallas, City of, v. Lentz (Tex. Civ. App.), 81 S. W. 55: 187.
Dallas Consol. Elec. St. Ry. Co. v. Barnes (Tex. Civ. App.), 119 S. W. 122: 2650.
Dallas Consol. Elec. St. Ry. Co. v. English, 42 Tex. Civ. App. 393, 93 S. W. 1096: 2750, 2946.
Dallas Consol. Elec. St. Ry. Co. v. McAllister, 41 Tex. Civ. App. 131, 90 S. W. 933: 238.
Dallas & G. Ry. Co. v. Chenault (Tex. App.), 16 S. W. 173: 2425.
Dallas & W. Ry. Co. v. Kinnard (Tex.), 18 S. W. 1062: 2371.
Dalrymple v. Hanson, 1 Cal. 125: 1487, 1508.
Dalrymple v. Williams, 63 N. Y. 361: 1905, 1926.
Dalton v. Bethlehem, 20 N. H. 506: 1661.
Dalton v. Knights of Columbus, 80 Conn. 212, 67 Atl. 510: 1652.
Dalton v. Landahn, 30 Mich. 349: 962.

[References are to pages.]

Dalton v. West End St. Ry. Co., 159 Mass. 221, 34 N. E. 261, 38 Am. St. Rep. 410: 214.
Daly v. Melendy, 32 Neb. 852, 49 N. W. 926: 802.
Dame v. People, 172 Ill. 582, 50 N. E. 137: 497.
Dame v. Wood, 75 N. H. 38, 70 Atl. 1081: 1160.
Dame v. Woods, 73 N. H. 391, 62 Atl. 379: 219.
Damon v. Bryant, 2 Pick. (Mass.) 411: 431.
Damon v. Osborn, 1 Pick. (Mass.) 476: 979.
Damon v. Scituate, 119 Mass. 66: 1244.
Damont v. New Orleans etc. R. Co., 9 La. Ann. 441: 1275.
Dan v. Brown, 4 Cow. (N. Y.) 483: 1062.
Dana v. Tucker, 4 Johns. (N. Y.) 487: 1882, 1885, 1900, 1903, 1909.
Dance v. McBride, 43 Iowa, 624: 451, 457, 458, 519.
Dane v. Treat, 35 Me. 198: 352.
Daneri v. Gazzolo, 2 Cal. App. 351, 83 Pac. 455: 220.
Danes v. Pearson, 6 Ind. App. 465, 33 N. E. 976: 1834.
Danford v. St., 53 Fla. 4, 43 South. 593: 1547.
Danforth v. Evans, 16 Vt. 538: 952.
Danforth v. St., 75 Ga. 614: 1433.
Daniel v. City of New London, 58 Conn. 156, 19 Atl. 573, 7 L. R. A. 563: 215.
Daniel v. Foster, 49 Ga. 303: 1996.
Daniel v. Frost, 62 Ga. 697: 127, 1835.
Daniel v. Guy, 23 Ark. 50, 51: 136, 138.
Daniel v. Johnson, 29 Ga. 207: 1577.
Daniel v. Metropolitan etc. R. Co., L. R. 5 H. L. 45: 1250.
Daniels v. Davison, 16 Ves. 249, 17 Ves. 433: 1104.
Daniels v. Gower, 54 Iowa, 319, 3 N. W. 424: 2205.
Daniels v. Hudson River etc. Ins. Co., 12 Cush. (Mass.) 416: 426, 1042.
Daniels v. McGinnis, 97 Ind. 549: 1927.
Daniels v. People, 21 Ill. 439: 1066.
Daniels v. Shields, 38 Ill. 197: 1976, 1978.
Danielson v. Dycakman, 26 Mich. 169: 1652.
Danks v. Rodeheaver, 26 W. Va. 274: 1978, 2063.
Danley v. Edwards, 1 Ark. 437: 1575.
Dansby v. St., 34 Tex. 392: 1835.
Dansey v. Richardson, 3 El. & Bl. 144, 25 Eng. L. & Eq. 76: 1315.
Dantzler v. Cox & Dantzler, 75 S. C. 334, 55 S. E. 774: 1977.
Danville Bank v. Waddill, 31 Gratt. (Va.) 433: 1902.
Danville etc. R. Co. v. Stewart, 2 Metc. (Ky.) 119: 1421.
Danzey v. St., 126 Ala. 15, 28 South. 697: 148.
Darby v. Ouseley, 36 Eng. Law & Eq. 518: 277, 280, 699.
Dare v. Geary, Amb. 375: 911.
Dare v. Ogden, 1 N. J. L. 91: 1901, 1904.
Dare v. St., 22 Ala. 23: 519.
Dargan v. Waddill, 9 Ired. Law (N. C.) 244: 1365.
Darlend v. Rosencrans, 56 Iowa, 122, 8 N. W. 776: 357.
Darling v. Dodge, 36 Me. 370: 906, 1592.
Darling v. West, 51 Iowa, 259, 1 N. W. 531: 1964.
Darlington v. Comrs., 75 Kan. 810, 88 Pac. 529: 1930.
Darnell v. St., 15 Tex. App. 70: 1586, 2023.

[References are to pages.]

Darrah v. Steamboat Lightfoot, 17 Mo. 246: 2067.
Darrance v. Preston, 18 Iowa, 396: 1837, 2033.
Dascomb v. Buffalo etc. R. Co., 27 Barb. (N. Y.) 221: 1241, 1245.
Dashiel v. Harshman, 113 Iowa, 283, 85 N. W. 85: 2418.
Dassler v. Wisley, 32 Mo. 498: 875, 1430, 1573.
Dauchy v. Goodrich, 20 Vt. 127: 1118.
Daugherty v. St. (Tex. Cr. R.), 128 S. W. 399: 2126.
Daughtry v. St., 80 Ark. 13, 96 S. W. 748: 85.
Dauntley v. Hyde, 6 Jur. 133: 1632.
Dausman v. Rankin, 189 Mo. 677, 88 S. W. 696: 3031, 3035.
Davenport v. Com., 1 Leigh (Va.), 585: 787.
Davenport v. Cummings, 15 Iowa, 219: 1874, 1875, 1912.
Davenport v. Harris, 27 Ga. 68: 656.
Davenport v. Ogg, 15 Kan. 363: 289.
Davenport v. Sebring, 52 Iowa, 364, 3 N. W. 403: 2400.
Davenport Gas Co. v. Davenport, 13 Iowa, 229: 65, 145.
Daves, Matter of, 81 N. C. 72: 172.
David v. Mason, 4 Pick. (Mass.) 156: 242.
Davidson v. Graham, 2 Ohio St. 131: 1297, 1321, 1323, 1324, 1325, 1327.
Davidson v. Henop, 1 Cranch C. C. 280: 248.
Davidson v. Isham, 9 N. J. Eq. (1 Stock.) 186: 1355, 1356, 1375.
Davidson v. Jersey Company Associates, 71 N. Y. 333: 2.
Davidson v. Lallande, 12 La. Ann. 826: 409, 438.
Davidson v. Manlove, 2 Coldw. (Tenn.) 346: 1842.
Davidson v. Overhulser, 3 Iowa, 196: 355.
Davidson v. Peck, 4 Mo. 438: 630.
Davidson v. People, 90 Ill. 221, 222: 15.
Davidson v. Stanley, 3 Scott, N. R. 49, 2 Man. & Gr. 721: 1548.
Davidson v. St., 27 Tex. App. 263, 11 S. W. 371: 1655.
Davie v. Davie, 47 Wash. 231, 91 Pac. 950: 1058, 1064.
Davie v. Terrill, 63 Tex. 105: 383.
Davies, In re, 168 N. Y. 89, 61 N. E. 118, 56 L. R. A. 855: 2116.
Davies v. Evans, 6 Carr. & P. 619: 254.
Davies v. Mann, 10 Mees & W. 548, 2 Thomp. Neg. 1105: 1244, 1256, 1266.
Davies v. St., 73 Ark. 358, 84 S. W. 633: 165.
Daviess v. Arbuckle, 1 Dana (Ky.), 525: 245, 246, 271.
Daviess Co. Sav. Asso. v. Sailor, 63 Mo. 24, 3 Cent. L. J. 488; 8 Chi. L. N. 332: 1077.
Davis v. Adrian, 147 Mich. 300, 110 N. W. 1084: 1290.
Davis v. Allen, 11 Pick. (Mass.) 466: 67, 137.
Davis v. Amey, 2 Grant Cas. (Pa.) 412: 1033.
Davis v. Auld, 96 Me. 559, 53 Atl. 118: 4.
Davis v. Baker, 88 Cal. 106, 26 Pac. 1108: 1157.
Davis v. Brown, 67 Mo. 313: 1658.
Davis v. Byrd, 94 Ind. 525: 289.
Davis v. Capper, 10 Barn. & Cr. 28, 5 Man. & Ry. 53, 4 Car. & P. 134: 1189, 1190.
Davis v. Charles River etc. R. Co., 11 Cush. (Mass.) 506: 1064.
Davis v. Chicago, M. & St. P. R. Co., 93 Wis. 470, 67 N. W. 16, 33 L. R. A. 654, 57 Am. St. Rep. 935: 799.

[References are to pages.]

Davis v. Coal Co., 21 S. D. 173, 110 N. W. 113: 964.
Davis v. Collieries Co., 232 Ill. 284, 83 N. E. 836: 1616.
Davis v. Davis, 145 Ind. 4, 43 N. E. 935: 2033.
Davis v. Davis, 7 Harr. & J. (Md.) 36: 1430, 1498.
Davis v. Detroit etc. R. Co., 20 Mich. 105: 1262.
Davis v. Dregue, 120 Wis. 63, 97 N. W. 512: 239.
Davis v. Elliott, 15 Gray (Mass.), 90: 1607.
Davis v. Elmore, 40 S. C. 533, 19 S. E. 204: 1534.
Davis v. Ely, 100 N. C. 283, 5 S. E. 239: 2117a.
Davis v. Fairclough, 63 Mo. 61: 1575.
Davis v. Field, 56 Vt. 426: 404, 411, 413, 414.
Davis v. Fish, 1 G. Greene (Iowa), 406: 1832, 1916.
Davis v. Foster, 68 Ind. 238: 1636.
Davis v. Franke, 33 Gratt. (Va.) 425: 498, 546, 548.
Davis v. Garrett, 6 Bing. 716: 1341.
Davis v. Gerber, 69 Mich. 246, 37 N. W. 281: 852.
Davis v. Guarnieri, 15 N. E. 350: 1964.
Davis v. Hall, 90 Mo. 659, 3 S. W. 382: 216.
Davis v. Hardy, 6 Barn. & Cres. 225: 1485.
Davis v. Hardy, 76 Ind. 272: 472, 492, 1547, 1699.
Davis v. Hayes, 89 Ala. 563, 8 South. 131: 422.
Davis v. Hill, 75 N. C. 224: 798, 799, 802.
Davis v. Holy Terror Min. Co., 20 S. D. 399, 107 N. W. 374: 634, 2848.
Davis v. Hopkins, 18 Colo. 155, 32 Pac. 70: 637.
Davis v. Hunter, 7 Ala. 135: 73.
Davis v. Ins. Co., 59 Kan. 74, 52 Pac. 67: 581.
Davis v. Jenny, 1 Metc. (Mass.) 222: 754.
Davis v. Keen, 142 N. C. 496, 55 S. E. 350: 1648.
Davis v. Kenaga, 51 Ill. 170: 1174, 1179.
Davis v. Keyes, 112 Mass. 436: 638.
Davis v. Lowman, 9 Ga. 504: 1838.
Davis v. Mason, 4 Pick. (Mass.) 156: 251.
Davis v. Marxhausen, 106 Mich. 315, 61 N. W. 504: 1410.
Davis v. Mayor etc. of Jackson, 61 Mich. 530, 28 N. W. 526: 2304.
Davis v. Melvin, 1 Ind. 136: 377.
Davis v. Michigan Cent. R. Co., 147 Mich. 479, 111 N. W. 76: 1558, 1598, 1611.
Davis v. McMillan, 142 Mich. 391, 105 N. W. 862: 1207, 1220.
Davis v. Michigan etc. R. Co., 22 Ill. 278: 1198.
Davis v. Miller, 88 Iowa, 114, 55 N. W. 189: 1011.
Davis v. Miller, 14 Gratt. (Va.) 1: 1499.
Davis v. Miller-Brent Lumber Co., 151 Ala. 580, 44 South. 639: 1593.
Davis v. Mills (Tex. Civ. App.), 133 S. W. 1064: 2413.
Davis v. Mohn (Iowa), 124 N. W. 206: 2130.
Davis v. Montgomery, 205 Mo. 271, 103 S. W. 979: 683.
Davis v. Moore, 13 Me. 424: 979.
Davis v. Myers, 86 Hun, 236, 33 N. Y. 352: 956.
Davis v. Neligh, 7 Neb. 84: 439.
Davis v. Oregon etc. R. Co., 31 Utah, 307, 88 Pac. 2: 647, 1346.
Davis v. Patrick, 122 U. S. 138, 30 L. Ed. 1090: 1973, 2073.
Davis v. Pennsylvania R. Co., 215 Pa. 581, 64 Atl. 774: 657.

[References are to pages.]

Davis v. People, 19 Ill. 74: 15, 135, 139, 1848.
Davis v. People, 88 Ill. 350: 1465, 1466.
Davis v. Peveler, 65 Mo. 189: 363, 1622, 1678.
Davis v. Pres. etc. of Menasha, 27 Wis. 491: 1988.
Davis v. Pryor, 3 Ind. Ter. 396, 58 S. W. 660: 2165.
Davis v. Reamer, 105 Ind. 318, 4 N. E. 857: 1963.
Davis v. Red River Lumber Co., 61 Minn. 534, 63 N. W. 1111: 1423.
Davis v. Roby, 64 Me. 430: 451, 454.
Davis v. Russell, 52 Cal. 611, 28 Am. Rep. 647: 2979.
Davis v. Russell, 5 Bing. 354: 356, 363, 365, 367, 1222.
Davis v. Sawyer, 133 Mass. 289: 1355, 1367.
Davis v. Scripps, 2 Mo. 187: 1980.
Davis v. Searcy, 79 Miss. 292, 30 South. 823: 142.
Davis v. Seeley, 71 Mich. 209, 38 N. W. 901: 2215.
Davis v. St., 131 Ala. 10, 31 South. 569: 299.
Davis v. St., 132 Ala. 8, 31 South. 567: 43.
Davis v. St., 7 Ga. App. 680, 67 S. E. 839: 3221.
Davis v. St., 33 Ga. 98: 811.
Davis v. St., 125 Ga. 299, 54 S. E. 126: 1586.
Davis v. St., 35 Ind. 496, 9 Am. Rep. 760: 568, 572, 579, 580, 590, 591, 593, 1697, 1824, 1899.
Davis v. St., 138 Ind. 11, 37 N. E. 397: 856, 857.
Davis v. St., 38 Md. 15: 538.
Davis v. St., 89 Miss. 119, 42 South. 541: 880, 1687.
Davis v. St., 51 Neb. 301, 70 N. W. 984: 33, 403, 454, 497, 2136, 3067, 3257.
Davis v. St., 15 Ohio, 72: 1821, 1822.
Davis v. St., 25 Ohio St. 369: 24.
Davis v. St., 2 Tex. App. 588: 532.
Davis v. St., 3 Tex. App. 91: 1821.
Davis v. St., 9 Tex. App. 634: 9, 97.
Davis v. St., 12 Tex. App. 11: 1463.
Davis v. St., 14 Tex. App. 645: 1586, 1713, 1714.
Davis v. St., 19 Tex. App. 202: 1669.
Davis v. St., 43 Tex. 189: 1901.
Davis v. St., 52 Tex. Cr. R. 198, 107 S. W. 851: 3283.
Davis v. St., 55 Tex. Cr. R. 315, 117 S. W. 136: 3052, 3306.
Davis v. St. (Tex. Civ. App.), 114 S. W. 366: 569.
Davis v. Stewart, 8 Fed. 803, 3 McCrary (U. S.), 174: 1386.
Davis v. Town of Farmington, 42 Wis. 425: 1949, 1960, 1961.
Davis v. U. S., 160 U. S. 469: 1457, 1796.
Davis v. Wabash etc. R. Co., 89 Mo. 340, 13 Mo. App. 449, 1 S. W. 327: 1298, 1321, 1322, 1324, 1331.
Davis v. Warford, 30 Ky. Law Rep. 963, 100 S. W. 312, 9 L. R. A. (N. S.) 712: 1420.
Davis v. Wilson, 65 Ill. 527: 232.
Davis v. Zumwalt, 1 App. Civ. C., § 597: 2007.
Davis Shoe Co. v. Kittanning Ins. Co., 138 Pa. 73, 20 Atl. 838, 21 Am. St. Rep. 1038: 1047.
Davison's Case, 13 Abb. Pr. (N. Y.) 129: 174.
Davison v. Cornell, 132 N. Y. 236, 30 N. E. 573: 527.
Davison v. People, 90 Ill. 221: 140, 141, 142.
Dawes v. Cope, 4 Binn. (Pa.) 258: 1398.
Dawes v. Dawes, 116 Ill. App. 36: 671.

[References are to pages.]

Daws v. Morse, 62 Iowa, 231, 17 N. W. 495: 2979.
Dawson v. Baum, 3 Wash. T. 464, 19 Pac. 46: 2019.
Dawson v. Briscoe, 97 Ga. 408, 24 S. E. 157: 1863.
Dawson v. Coffman, 28 Ind. 220: 2023.
Dawson v. Falls City Boat Club, 125 Mich. 434, 84 N. W. 618: 2404.
Dawson v. Horan, 51 Barb. (N. Y.) 249: 8.
Dawson v. Lambert, 8 Gill (Md.), 216: 1576.
Dawson v. Manchester etc. R. Co., 7 Hurl. N. 1037: 1277.
Dawson v. Railway Co., 76 Mo. 514: 1343.
Dawson v. Shillock, 29 Minn. 189, 12 N. W. 526: 2014.
Dawson v. St., 29 Ark. 116: 22.
Dawson v. St., 62 Miss. 241: 1704, 1707.
Dawson v. St., 53 Tex. Cr. R. 101, 109 S. W. 182: 3305.
Dawson v. St., 55 Tex. Cr. R. 315, 117 S. W. 136: 3306.
Dawson v. St. Louis etc. R. Co., 76 Mo. 514: 1197.
Dawson v. Wombles, 123 Mo. App. 340, 100 S. W. 547: 1648.
Day v. Com. (Ky.), 96 S. W. 510: 3216: 3308.
Day v. Com., 3 Gratt. (Va.) 630: 57.
Day v. Crawford, 13 Ga. 508: 1688, 1690.
Day v. Donohue, 62 N. J. L. 380, 41 Atl. 934: 456.
Day v. Henry, 104 Ind. 324, 4 N. E. 44: 1963.
Day v. Moore, 13 Gray (Mass.), 522: 354.
Day v. Ridley, 16 Vt. 48: 1297, 1307, 1320.
Day v. Ross, 154 Mass. 14, 27 N. E. 676: 546.
Day v. Roth, 18 N. Y. 448: 1064.
Day v. Savadge, Hob. 85: 65.
Day v. Sharp, 4 Whart. (Pa.) 339: 619.
Day v. St., 63 Ga. 667: 725.
Day v. St., 13 Mo. 422: 512.
Day v. St., 21 Tex. App. 213: 1655
Day v. Stickney, 14 Allen (Mass.), 255: 452.
Day v. Woodworth, 13 How. (U. S.) 363: 243.
Dayharsh v. Enos, 5 N. Y. 581: 127.
Dayton v. Monroe, 47 Mich. 195, 10 N. W. 196: 1108.
Dayton v. St., 19 Ohio St. 584: 33.
Daytona Bridge Co. v. Bond, 47 Fla. 136, 13 South. 445: 1182.
Deacon v. Shreve, 22 N. J. L. 176: 1832.
Deahy v. Choquet, 28 R. I. 338, 67 Atl. 421: 1009.
Deal v. St., 140 Ind. 354, 39 N. E. 930: 397.
De Amado v. Friedman (Ariz.), 89 Pac. 588: 1652, 2314.
Dean v. Carpenter, 134 Iowa, 275, 111 N. W. 815: 1648.
Dean v. Chandler, 44 Mo. App. 338: 780.
Dean v. Corbett, 51 N. Y. Super. Ct. (19 J. & S.) 103: 354, 1529.
Dean v. Erskine, 18 N. H. 81: 897.
Dean v. Grimes, 72 Cal. 442, 14 Pac. 178: 885.
Dean v. Kansas City, St. Louis & Chicago R. Co., 199 Mo. 386, 97 S. W. 910: 2785.
Dean v. St., 147 Ind. 215, 46 N. E. 528: 1444.
Dean v. St., 49 Tex. Cr. R. 249, 92 S. W. 38: 3310.
Dean v. Sweeney, 51 Tex. 242: 6.
Dean v. Toppin, 130 Mass. 517: 1021.

[References are to pages.]

Dean v. Willamette Bridge Co., 22 Or. 167, 15 L. R. A. 614: 7.
Dean of St. Asaph, Case of, cited: 1445.
Deane v. Aveling, 1 Rob. Ecc. 279: 710, 714, 715.
Dearden v. San Pedro, L. A. & S. L. R. Co., 33 Utah, 147, 93 Pac. 271: 2119.
Dearmond v. Dearmond, 10 Ind. 191: 63.
Deaton, In re, 105 N. C. 59: 171.
Deaver v. Rice 2 Ired. L. (N. C.) 280: 684.
De Bardelaben v. St., 50 Ala. 179: 143.
De Benedetti v. Mauchin, 1 Hilt. (N. Y.) 213: 1261.
De Bivoisse v. H. & W. Co., 67 N. J. Eq. 472, 58 Atl. 91: 663.
De Blois v. Great Northern R. Co., 99 Minn. 18, 19, 108 N. W. 293: 1595.
De Bow v. People, 1 Denio (N. Y.), 9: 887.
Debs, In re, 158 U. S. 562: 151, 153, 155.
Decamp v. Hamma, 29 Ohio St. 467: 2217.
Decatur v. Simpson, 115 Iowa, 342, 88 N. W. 839: 2592.
Decatur & N. Imp. Co. v. Crass, 97 Ala. 524, 12 South. 41: 1423.
Decker v. Bryant, 7 Barb. (N. Y.) 183: 656.
Decker v. Chicago, M. & St. P. Ry. Co., 102 Minn. 99, 112 N. W. 901: 2692.
Decker v. House, 30 Kan. 614, 1 Pac. 584: 1976.
Decker v. Lane, 74 Ark. 286, 85 S. W. 425: 148.
Decker v. Laws, 74 Ark. 286, 85 S. W. 425: 70.
Decker v. Mann, 80 Conn. 86, 66 Atl. 884: 1607, 1651.
Decker v. Matthews, 12 N. Y. 313: 1651, 1875.
De Donato v. Morrison, 160 Mo. 675, 61 S. W. 641: 1573.
Dedric v. Hopson, 62 Iowa, 582: 297.
Deere v. Plant, 42 Mo. 60: 1502.
Deering v. Irving, 76 Iowa, 519, 41 N. W. 204: 2071.
Deering v. Johnson, 33 Minn. 97, 22 N. W. 174: 2004.
Deering Harvester Co. v. Hamilton, 80 Minn. 162, 83 N. W. 44: 2161.
Deerly v. Duchess of Mazarine, 1 Salk. 116, 2 Salk. 646, 1 Ld. Raym. 147: 1659.
Dees v. St., 89 Miss. 754, 42 South 605: 1924.
Defguard v. R. Co., 74 N. J. 805, 67 Atl. 609: 654.
De Foe v. People, 22 Mich. 224: 1722.
DeFord v. Painter, 3 Okl. 80, 41 Pac. 96, 30 L. R. A. 722: 367.
Deford v. Reynolds, 36 Pa. St. 325: 1147, 1151.
De Forrest v. Strong, 8 Conn. 513: 519, 957.
De France v. De France, 34 Pa. St. 385: 350, 872.
Defrese v. St., 3 Heisk. (Tenn.) 53: 348.
Degan v. Tufts, 8 Kan. App. 851, 56 Pac. 1126: 248.
Degg v. St., 150 Ala. 3, 43 South. 484: 1683.
Degge v. American Express Co., 64 Mo. App. 102: 1319.
Deggs v. St., 7 Tex. App. 359: 1713, 1714.
Degraff v. Hovey, 16 Abb. Pr. (N. Y.) 120: 704.
Degraffenreid v. Thomas, 14 Ala. 681: 331, 332, 1430.
De Graw v. Prior, 60 Mo. 56: 1094.

[References are to pages.]

De Gray v. R. Co., 68 N. J. L. 454, 53 Atl. 200: 741.
Deickman v. McCormick, 24 Mo. 596: 1514.
Deig v. Morehead, 110 Ind. 451, 11 N. E. 458: 93.
Deitsch v. Trans. St. Mary's Trac. Co., 155 Mich. 15, 118 N. W. 489: 2664.
Dejarnette v. Com., 75 Va. 867, 11 Reporter. 653: 75, 85, 86, 787.
De Kalb etc. R. Co. v. Rowell, 74 Ill. App. 191: 110, 128.
Dekenner v. Parker, 19 Colo. 242, 34 Pac. 980: 355.
De Koven v. Ziegfeld, 101 N. Y. S. 586, 52 Misc. Rep. 93: 665.
De La Mar v. Hurd, 4 Colo. 442: 2067.
Delaney v. Husband, 64 N. J. L. 275, 45 Atl. 265: 221.
Delaney v. K. C., 167 Mo. 667, 66 S. W. 166: 4.
Delaney v. Noble, 3 N. J. Eq. 441: 485.
Delaney v. Police Court, 167 Mo. 667, 97 S. W. 589: 5.
Delaney v. Regulators, 1 Yeates (Pa.), 403: 191, 203.
Delaney v. Robinson, 2 Whart. (Pa.) 503: 1026.
Delano v. Goodwin, 48 N. H. 203: 1060.
Delaplane v. Crenshaw, 15 Gratt. (Va.) 457: 783, 787.
Delaware Ins. Co. v. Winter, 38 Pa. St. 176: 187, 1052.
Delaware L. & W. R. Co. v. Dailey, 37 N. J. L. 526: 622.
Delaware Lodge No. 12 v. Allmon, 1 Pen. (Del.) 160, 39 Atl. 1098: 67.
De Leon v. Territory (Ariz.), 80 Pac. 348: 3180.
De Leon v. White, 9 Tex. 598: 1392.
De Leonis v. Hamnel, 1 Cal. App. 390, 82 Pac. 349: 350.
Delgado, Ex parte, 140 U. S. 586, 35 L. Ed. 578: 155.
De Loach Mill Mfg. Co. v. Standard Saw Mill Co., 125 Ga. 377, 54 S. E. 157: 963.
De Lorne v. Pease, 19 Ga. 220: 360, 361.
Delphi v. Lowery, 74 Ind. 520, 39 Am. Rep. 98: 631, 2050, 2051.
Del Valle v. Str. Richmond, 27 La. Ann. 90: 1201.
Delvee v. Boardman, 20 Iowa, 446: 1981.
Demaree v. St., 45 Ind. 299: 60.
Demarest v. Hardham, 34 N. J. Eq. 469: 476, 1374.
Demars v. Mfg. Co., 67 N. H. 404, 40 Atl. 902: 456.
De Medina v. Owen, 3 Car. & K. 626: 703.
De Meli v. De Meli, 120 N. Y. 485, 24 N. E. 996: 510.
Dement, Ex parte, 53 Ala. 389: 197.
Demerritt v. Randall, 116 Mass. 331: 433.
Deming v. Foster, 42 N. H. 165: 922, 923.
Deming v. Hurlburt, 2 D. Chip. (Vt.) 45: 134.
Deming Inv. Co. v. Fire Ins. Co., 16 Okl. 1, 83 Pac. 918: 1039.
Demmons v. Booker, 128 Ga. 83, 57 S. E. 108: 1652.
Dempsey v. Mayor etc., 10 Daly (N. Y.), 417: 1950.
Dempsey v. St., 83 Ark. 81, 102 S. W. 704: 2119, 3113.
Dempsey v. St., 3 Tex. App. 483: 789, 791, 852.
Dempsey v. Western U. T. Co., 77 S. C. 399, 58 S. E. 39: 1611.
Den v. McAllister, 7 N. J. L. 46: 1900.
Den v. Woodward, 4 N. J. L. 122: 763.
Den d. Hopper v. Demarest, 21 N. J. L. 526: 245.

[References are to pages.]

Denehy v. O'Connell, 66 Conn. 175, 33 Atl. 920: 361.
Denenfield v. Bauman, 40 App. Div. 502, 58 N. Y. S. 110: 282.
Denison v. Wertz, 7 Serg. & R. (Pa.) 372: 896.
Denman v. Baldwin, 3 N. J. L. 495: 9.
Denn v. Clark, 1 N. J. L. 446: 62.
Denn v. Evall, 1 N. J. L. 283: 42.
Denn v. Evaul, 1 N. J. L. 283: 31.
Denn v. Pissant, 1 N. J. L. 220: 94.
Dennee v. McCoy, 4 Ind. T. 233, 69 S. W. 853: 6.
Dennerline v. Gable, 73 Ind. 210: 2044.
Denning v. Foster, 42 N. H. 165: 994.
Denning v. St., 22 Ark. 131: 193.
Dennis v. Alexander, 3 Pa. St. 50: 982.
Dennis v. Crooks, 23 Mo. App. 532: 925.
Dennis v. Eckhardt, 3 Grant Cas. (Pa.) 390: 1356, 1361.
Dennis v. Huyck, 48 Mich. 620, 42 Am. Rep. 479: 1304.
Dennis v. St., 103 Ind. 142, 2 N. E. 349: 2009.
Dennison v. Collins, 1 Cow. (N. Y.) 111: 1849.
Dennison v. Genessee Cir. Judge, 37 Mich. 285: 1987, 1994.
Dennison v. Powers, 35 Vt. 39: 1835.
Dennison v. St., 49 Tex. Cr. R. 426, 93 S. W. 731: 1872.
Denny v. Booker, 2 Bibb (Ky.), 427: 245, 249.
Denny v. Hutcheson, 1 Bibb (Ky.), 576: 125.
Denny v. Wickliffe, 1 Metc. (Ky.) 224: 2029.
Denny v. Williams, 5 Allen (Mass.), 1: 5, 989, 1502, 1506, 1509.
Denslow v. Fowler, 2 Cow. (N. Y.) 592: 660.
Densmore v. St., 67 Ind. 306: 1755, 1761.
Dent v. Hancock, 5 Gill (Md.), 127: 787.
Dent v. Hurtford, 2 Salk. 645: 129, 130.
Dent v. King, 1 Ga. 200: 1833.
Dent v. Miles, 4 Mo. 419: 1521.
Denton v. Bate, 1 Swan (Tenn.), 279: 566.
Denton v. Chicago etc. R. Co., 52 Iowa, 161, 2 N. W. 1093: 1331, 1334.
Denton v. Lewis, 15 Iowa, 301: 1882, 1883.
Denton v. Noyes, 6 Johns. (N. Y.) 296: 168.
Denton v. St., 52 Tex. Cr. R. 58, 105 S. W. 199, 3311.
Denunzio's Receiver v. Schaltz, 25 Ky. Law Rep. 1294, 77 S. W. 715: 308.
Denver v. Capelli, 3 Colo. 235: 2067.
Denver v. Hubbard, 29 Colo. 529, 69 Pac. 508: 2902, 2917.
Denver v. Hyatt (Colo.), 63 Pac. 603: 8.
Denver Consol. Elec. Co. v. Simpson, 21 Colo. 371, 41 Pac. 499, 31 L. R. A. 566: 1963.
Denver Consol. Elec. Co. v. Walters, 39 Colo. 301, 39 Pac. 815: 1566.
Denver etc. R. Co. v. Olsen, 4 Colo. 293: 885.
Denver etc. Tramway Co. v. Reid, 4 Colo. App. 53, 54, 35 Pac. 269: 420.
Denver etc. R. Co. v. Wilson, 4 Colo. App. 355, 36 Pac. 67: 407.
Denver Land & Security Co. v. Rosenfeld Const. Co., 19 Colo. 539, 36 Pac. 146: 243.

[References are to pages.]

Denver & R. G. R. Co. v. Burchard, 35 Colo. 539, 86 Pac. 749: 340.
Denver & R. G. R. Co. v. Warring, 37 Colo. 122, 86 Pac. 305: 2785.
Deon v. St., 37 Tex. Cr. R. 506, 40 S. W. 266: 26.
De Paus v. Kaiser (Ga.), 3 S. E. 25: 2007.
Depew v. Flateau, 100 Minn. 299, 111 N. W. 1, 8 L. R. A. (N. S.) 485: 1240.
Depew v. Hdw. Co., 121 App. Div. 28, 105 N. Y. S. 390: 992.
Depew v. Peck Hardware Co., 105 N. Y. Supp. 390: 2997.
Depeyster v. Columbian Ins. Co., 2 Caines (N. Y.), 85: 1661.
Deppe v. Chicago etc. R. Co., 38 Iowa, 592: 1882.
De Priest v. St., 68 Ind. 569: 1831.
Deputy v. Betts, 4 Harr. (Del.) 352: 1109.
Deranleau v. Jaudt, 37 Neb. 532, 56 N. W. 299: 1822.
Derby v. Gallup, 5 Minn. 119: 223.
De Ridder v. McKnight, 13 Johns. (N. Y.) 294: 923, 983.
Derk v. Northern Cent. R. Co., 164 Pa. 243, 30 Atl. 231: 1269.
Derosia v. Winona etc. R. Co., 18 Minn. 133: 1172, 2609.
Derrott v. Britton, 35 Tex. Civ. App. 485, 80 S. W. 562: 1141.
Derry v. Holman, 27 S. C. 621, 2 S. E. 841: 359.
Derther v. Lumber Co., 9 Ind. App. 173, 35 N. E. 843: 2077.
Des Art v. Leggett, 5 Duer (N. Y.), 156: 1544.
De Schaunberg v. Buchanan, 5 Carr. & P. 343: 994.
Desche v. Gies, 56 Md. 135: 5.
Deschner v. St. Louis & M. R. R. Co., 200 Mo. 310, 98 S. W. 737: 1590.
Deshington v. Comrs., 75 Kan. 810, 88 Pac. 329: 1936.
De Sobry v. De Laistre, 2 Harr. & J. (Md.) 192: 889.
des Rochers, Ex parte, 1 McAll. (U S.) 68: 199.
Dethrage v. City of Rome, 125 Ga. 802, 54 S. E. 654: 1263.
Dethample v. Lake Keon Navigation, Reservoir & Irrigation Co., 73 Kan. 54, 84 Pac. 544: 2420.
Detrich v. Metropolitan Street Ry. Co., 125 Mo. App. 608, 102 S. W. 44: 1568.
Detroit v. Mills, 85 Mich. 634, 48 N. W. 1007: 365.
Detroit etc. R. Co. v. Barton, 61 Ind. 293: 1960.
Detroit etc. R. Co. v. Van Steinberg, 17 Mich. 99: 429, 443, 1242, 1246, 1254, 1260.
Detroit Shipbuilding Co. v. Comstock, 144 Mich. 516, 108 N. W. 286: 2275, 2325, 2997.
Detroit South. R. Co. v. Lambert, 150 Fed. 555, 80 C. C. A. 357: 1524, 1681.
Detroit United Ry. v. Smith, 144 Mich. 235, 236, 107 N. W. 922: 1622.
Detzur v. B. Stroh Brewing Co., 119 Mich. 282, 283, 77 N. W. 948: 569.
Deupree v. Deupree, 49 Ga. 325: 1537.
Deuther v. St., 146 Ala. 16, 41 South. 865: 1918.
Devenbagh v. Devenbagh, 5 Paige (N. Y.), 554: 710, 711, 714.
Devenbaugh v. Nifer, 3 Ind. App. 379, 29 N. E. 923: 215.
Dever v. Aiken, 40 Ga. 423: 1662.
Dever v. Clark, 44 Kan. 745, 25 Pac. 205: 2440, 2441, 2449.
Devereux v. Barclay, 2 Barn. & Ald. 702: 1203.
Devereux v. Burgoyne, 5 Ired. Eq. (N. C.) 351: 111.
Devizes v. Clark, 3 Ad. & El. 506: 1431, 1439.

[References are to pages.]

Devlin v. New York City R. Co., 116 App. Div. 894, 102 N. Y. S. 430: 1588.
De Voign v. Michigan Lumber Co., 64 Wis. 616, 25 N. W. 552, 44 Am. Rep. 649: 1305.
Devoll v. Brownell, 5 Pick. (Mass.) 448: 298.
Devonshire v. Peters, 104 Mich. 501, 63 N. W. 973: 356.
Devore v. Geiger, 41 S. C. 138, 19 S. E. 288: 1920.
Devoy v. Transit Co., 192 Mo. 199, 91 S. W. 140: 1898, 2026, 2030.
Devries v. Haywood, 63 N. C. 53: 790.
Devries v. Phillips, 63 N. C. 53: 842, 846, 847.
Dew v. McDivitt, 17 Am. L. Reg. 623, 31 Ohio St. 139, 140: 70, 113, 117.
Dewart v. Clement, 48 Pa. St. 413: 1388.
Dewar v. Purday, 4 N. & M. 633, 3 Ad. & El. 166, 1 H. & W. 227: 1485.
Dewdney v. Palmer, 4 Mees. & W. 664: 375.
Dewees v. Bluntzer, 70 Tex. 406, 7 S. W. 820: 1087.
Dewees v. Hudgeons, 1 Tex. 192: 1607.
Dewey v. Detroit, 15 Mich. 307: 1287.
Dewey v. Merritt, 106 Ill. App. 106: 1089.
De Witt v. Dennis, 30 How. Pr. (N. Y.) 131: 182.
De Witt v. Floriston Pulp & Paper Co., 7 Cal. App. 774, 96 Pac. 397: 2841.
De Witt v. Pierson, 112 Mass. 8: 1058.
De Witt v. Prescott, 51 Mich. 298, 16 N. W. 656: 671, 675, 691, 692.
DeWolf v. Rabaud, 1 Pet. (U. S.) 476: 497, 1486.
Dexter v. Syracuse etc. R. Co., 42 N. Y. 326: 1201.
Dexter S. P. & P. Co. v. McDonald & Fisher, 103 Md. 381, 63 Atl. 958: 1658.
Dey v. Dunham, 2 Johns. (N. Y.) 182: 1140.
Deyo v. New York etc. R. Co., 34 N. Y. 9: 1508.
Dezell v. Fidelity & Casualty Co., 176 Mo. 253, 75 S. W. 1102: 1107.
Dias v. St., 7 Blackf. (Ind.) 20: 1820.
Diamond Black Coal Co. v. Cuthbertson, 166 Ind. 290, 76 N. E. 116: 1260.
Diamond Match Co. v. R. Co., 121 Mo. App. 43, 97 S. W. 993: 2077.
Dibble v. Brown, 12 Ga. 217: 1198, 1201, 1202.
Dibble v. Dimick, 143 N. Y. 549, 38 N. E. 724: 2047.
Dicas v. Lawson, 1 Cromp. M. & R. 934: 190.
Dice v. McCauley, 25 Or. 469, 36 Pac. 530: 1127.
Dickens v. New York etc. R. Co., 1 Abb. App. Dec. 504: 1247.
Dickens v. St., 30 Ga. 383: 1432.
Dickens v. Williams, 2 B. Monr. (Ky.) 374: 994.
Dickenson's Case, 3 Har. (Del.) 517: 210.
Dickenson v. Cook, 17 Johns. (N. Y.) 332: 1396.
Dickenson v. Fitchburg, 13 Gray (Mass.) 546: 590.
Dickerson v. Burke, 25 Ga. 225: 790, 802, 811.
Dickerson v. Dickerson, 50 Mich. 37, 14 N. W. 691: 1955, 1962.
Dickerson v. Johnson, 24 Ark. 251: 1574, 1580.
Dickerson v. Kirk, 105 Md. 638, 66 Atl. 494: 1100.
Dickerson v. Seelye, 12 Barb. (N. Y.) 99: 1342.

[References are to pages.]

Dickey v. Henarie, 15 Or. 351, 15 Pac. 464: 1141.
Dickey v. Johnson, 13 Ired. (N. C.) 150: 1486.
Dickey v. Maine Tel. Co., 46 Me. 483: 1260.
Dickey v. Malechi, 6 Mo. 177: 630, 632.
Dickey v. Tennison, 27 Mo. 373: 1155.
Dickie v. Carter, 42 Ill. 376: 379, 3034.
Dickins v. Beale, 10 Pet. (U. S.) 572: 1006.
Dickinson, Re, 58 How. Pr. (N. Y.) 260: 298.
Dickinson v. Aldrich, 79 Neb. 198, 112 N. W. 293: 2031.
Dickinson v. Breeden, 25 Ill. 186: 684.
Dickinson v. Dickinson, 25 Gratt. (Va.) 321: 1150.
Dickinson v. Farwell, 71 N. H. 213, 51 Atl. 624: 210.
Dickinson v. Lott, 29 Tex. 173: 179, 1030.
Dickinson v. Lovell, 35 N. H. 9: 878.
Dickinson v. Shee, 4 Esp. 67: 447.
Dickinson v. Valpy, 10 Barn. & Cres. 128: 1149.
Dickson v. Rose, 87 Ind. 103: 2062.
Dickson v. Sharretts, 7 La. Ann. 54: 531.
Diefenback v. Stark, 56 Wis. 462, 14 N. W. 621: 923.
Diehle v. United Gas Improvement Co., 225 Pa. 494, 74 Atl. 349: 2853.
Dierks v. Weilage, 18 Neb. 176, 24 N. W. 728: 2191.
Dietz v. Ins. Co., 168 Pa. 504, 32 Atl. 149: 880.
Digard v. Michaud, 9 Rob. (La.) 387: 1901.
Diggins' Estate, 68 Vt. 198, 34 Atl. 696: 949.
Dikeman v. Parrish, 6 Pa. St. 211: 1098.
Dilcher v. Nelhany, 102 N. Y. S. 262, 52 Misc. Rep. 364: 1525.
Dilger v. Com., 88 Ky. 550, 11 S. W. 651: 1468.
Dill v. Lawrence, 10 N. E. 573, 109 Ind. 564: 1899.
Dill v. O'Ferell, 69 Ind. 500: 1422.
Dillard v. Parker, 25 Ark. 503: 2058.
Dillard v. People, 141 Fed. 303, 72 C. C. A. 451: 344.
Dill v. Lovell, 37 Ohio St. 415: 247.
Dille v. St., 34 Ohio St. 617: 767, 769, 770, 772.
Dille v. White, 132 Iowa, 327, 109 N. W. 909: 1022.
Dillin v. People, 8 Mich. 357: 363, 653.
Dillingham v. Fields, 9 Tex. Civ. App. 1, 29 S. W. 214: 1644.
Dillman v. McDaniel, 222 Ill. 276, 78 N. E. 591: 1620.
Dillon v. Anderson, 43 N. Y. 231: 395.
Dillon v. Bell, 9 Ind. 320: 495.
Dillon v. Cockcroft, 90 N. Y. 649: 226.
Dillon v. McRae, 40 Ga. 107: 1624.
Dillon Improvement Co. v. Cleveland, 32 Utah, 1, 88 Pac. 670: 1931, 1937.
Dills v. St., 59 Ind. 15: 196.
Dilworth v. Com., 12 Gratt. (Va.) 689: 98, 137, 1984.
Dimick v. Downs, 82 Ill. 570: 354, 513, 515.
Dimmick v. U. S., 121 Fed. 638, 57 C. C. A. 664: 84, 1460.
Dinsmore v. St., 61 Neb. 418, 85 N. W. 445: 25, 77, 81.
Distad v. Shanklin, 15 S. D. 507, 90 N. W. 151: 705.
District Attorney, In re, Fed. Cas. 3,925: 2103.

[References are to pages.]

District Columbia v. Bakersmith, 18 App. D. C. 574: 666.
District Columbia v. Gallaher, 124 U. S. 505, 31 L. Ed. 526: 909.
Ditcham v. Chivis, 4 Bing. 706, 1 Moore & P. 735: 1514.
Ditman v. Raule, 124 Pa. 225, 16 Atl. 819: 1394.
Ditmars v. Com., 47 Pa. St. 335: 1551.
Dittman v. Repp, 50 Md. 516: 1359.
Dively v. Cedar Falls, 21 Iowa, 565: 65.
Diveny v. Elmira, 51 N. Y. 507: 65.
Diversy v. Will, 28 Ill. 216: 376.
Divine v. Miller, 70 S. C. 225, 49 S. E. 479: 1032.
Dix v. Akers, 30 Ind. 431: 2020.
Dixon v. Duke, 85 Ind. 434: 895, 1930, 1933, 1934.
Dixon v. Floyd, 73 S. C. 202, 53 S. E. 167: 214.
Dixon v. Graham, 16 Iowa, 310: 2006.
Dixon v. Haley, 16 Ill. 145: 962.
Dixon v. Labry, 16 Ky. Law Rep. 522, 29 S. W. 21: 1057, 2390.
Dixon v. Pluns, 98 Cal. 384, 33 Pac. 268: 1913.
Dixon v. Richard, 3 How. (Miss.) 771: 8.
Dixon v. St., 13 Fla. 636: 1636, 1637, 1641, 1645.
Dixon v. St., 86 Ga. 754, 13 S. E. 87: 508.
Dixon v. St., 116 Ga. 186, 42 S. E. 357: 613.
Dixon v. St., 3 Iowa, 416: 1459.
Dixon v. St., 46 Neb. 298, 64 N. W. 961: 883.
Dixon v. St., 2 Tex. App. 529: 93, 105.
Dixon v. Vale, 1 Car. & P. 278: 321.
Dixon v. Yates, 5 Barn. & Ad. 313: 985.
Doak v. Snapp, 1 Coldw. (Tenn.) 180: 957.
Doan v. St., 26 Ind. 495: 1727.
Doane v. Badger, 12 Mass. 65: 960, 970.
Doane v. Eddy, 16 Wend. (N. Y.) 523: 1395.
Doane v. Glenn, 21 Wall. (U. S.) 33: 640.
Doane v. Lockwood, 115 Ill. 490: 1524.
Dobbin v. Cordiner, 41 Minn. 165, 42 N. W. 870: 1087.
Dobbins v. Dobbins, 141 N. C. 210, 10 L. R. A. (N. S.) 185, 115 Am. St. Rep. 682, 53 S. E. 870: 1673
Dobbins v. Little Rock etc. Ry. Co., 79 Ark. 85, 95 S. W. 794: 380, 734.
Dobbins v. Oswalt, 20 Ark. 619: 767.
Dobbs v. Campbell, 66 Kan. 805, 72 Pac. 273: 902.
Dobbs v. St., 55 Ga. 272: 184.
Dobbs v. St. (Okl.), 115 Pac. 370: 3110.
Dobbs v. St., 54 Tex. Cr. R. 550, 113 S. W. 923: 3258.
Dobree v. Eastwood, 3 Car. & P. 250: 1007.
Dobson v. Blackmore, 9 Ad. & El. (N. S.) 991: 1375.
Dobson v. Dunham, 96 Minn. 227, 104 N. W. 964: 1569.
Dobson v. Finley, 8 Jones L. (N. C.) 495: 918.
Dobson v. Graham, 45 Fed. 17: 317.
Dockery v. St., 35 Tex. Cr. R. 487, 34 S. W. 281: 2112.
Docks v. Stone, 13 Minn. 434: 472.
Dodd v. Gaines, 82 Tex. 429, 18 S. W. 618: 1922, 2491.
Dodd v. Moore, 92 Ind. 397: 559, 1720.
Dodge v. Dunham, 41 Ind. 187: 353.
Dodge v. Gaylord, 53 Ind. 365: 1553.

[References are to pages.]

Dodge v. Israel, 4 Wash. C. C. (U. S.) 323: 694.
Dodge v. Janvrin, 59 N. H. 16: 936.
Dodge v. Lansing & Suburban Traction Co., 152 Mich. 100, 115 N. W. 1004: 3045.
Dodge v. People, 4 Neb. 220: 93.
Dodge v. Pope, 93 Ind. 480: 1974, 1979, 2002.
Dodge v. Rogers, 9 Minn. 223: 1616.
Dodson v. Wentworth, 4 Man. & G. 1080: 1074.
Dodsworth v. Hercules Iron Works, 66 Fed. 483, 13 C. C. A. 552: 1177.
Dodwell v. Mound City Sawmill Co., 90 Ark. 287, 119 S. W. 262: 2162.
Doe v. Benjamin, 9 Ad. & E. 644: 1570.
Doe v. Brayne, 5 Com. Bench, 655: 243.
Doe v. Davies, 10 Q. B. 314: 1649.
Doe v. Earl of Egremont, 2 Moody & Rob. 386: 314.
Doe v. Gooch, 3 Barn. & Ald. 664: 957.
Doe v. Jauncey, 8 Carr. & P. 99: 308.
Doe v. Makepeace, 8 Blackf. (Ind.) 575: 2052.
Doe v. Paine, 4 Hawks (N. C.), 64: 1658.
Doe v. Perkins, 3 T. R. 749: 1925.
Doe v. Rhodes, 11 Mees. & W. 600: 1183.
Doe v. Snowden, 2 W. Bl. 1224: 1183.
Doe v. Spence, 6 East, 120: 123, 1183.
Doe v. Turford, 3 Barn. & Ad. 898: 706.
Doe v. Ulph, 66 Eng. C. L. 208, 13 Q. B. 204: 1173.
Doe v. Watkins, 7 East, 551: 1183.
Doe d. Bather v. Brayne, 5 Com. Bench, 655: 272.
Doe d. Corbett v. Corbett, 3 Camp. 368: 273.
Doe d. Lewis v. Lewis, 1 Carr. & K. 122: 273.
Doe d. Pill v. Wilson, 1 Mood. & Rob. 323: 273.
Doe d. Tucker v. Tucker, Mood. & M. 536: 273.
Doe d. Warren v. Bray, Mood. & M. 166: 272, 273.
Doe d. Wollaston v. Barnes, 1 Mood. & Rob. 386: 272.
Doebling v. Loos, 45 Mo. 150: 1575.
Doering v. St., 49 Ind. 56: 1552.
Doggett v. Jordan, 2 Fla. 541: 948, 1636.
Doggett v. Richmond etc. R. Co., 78 N. C. 305: 1256.
Doggett v. Simms, 79 Ga. 253, 45 S. E. 909: 1996.
Doheny v. Lacy, 168 N. Y. 213, 61 N. E. 255: 1380.
Doherty v. Des Moines City Ry. Co. (Iowa), 121 N. W. 690: 2665, 2747.
Doherty v. Lincoln, 114 Mass. 362: 279, 2073, 2074.
Doherty v. Waltham, 4 Gray (Mass.), 596: 1289.
Dolan v. Aetna Ins. Co., 22 Hun (N. Y.), 396: 1863, 1865.
Dolan v. People, 24 N. Y. 485: 40.
Dolan v. People, 64 N. Y. 485: 37, 38.
Dolan v. Safe Co., 105 App. Div. 366, 94 N. Y. S. 241: 564.
Dolan v. St., 40 Ark. 454: 85.
Dolan v. U. S., 116 Fed. 528: 108, 122.
Dolan v. U. S., 123 Fed. 52: 87.
Dole v. Erskine, 37 N. H. 317: 141
Dole v. Thurlow, 12 Metc. (Mass.) 157: 376, 1649.
Doles v. St., 97 Ind. 555: 1836, 1899.

[References are to pages.]

Doll, Ex parte, 7 Phil. (Pa.) 595: 192.
Doll v. St. (Ohio), 15 N. E. 293: 91.
Dollar v. St., 99 Ala. 236, 13 South. 576: 833.
Dollner v. Williams, 29 Ga. 743: 1577.
Dolloff v. Stimpson, 33 Me. 546: 129, 1989.
Dolph v. Lake Shore & M. S. R. Co., 149 Mich. 278, 112 N. W. 981: 825.
Dolson v. Lake Shore & M. S. Ry. Co., 128 Mich. 444, 87 N. W. 629: 2803.
Dolz v. Morris, 10 Hun (N. Y.), 201: 571.
Dormandy v. State Bank, 3 Bradw. (Ill.) 236: 334.
Dominguez v. Mascotti (Cal.), 15 Pac. 773: 2015.
Domke v. Gunning (Wash.), 114 Pac. 436: 2831, 2833.
Donaghue v. Gaffey, 54 Conn. 257, 7 Atl. 552: 1405.
Donahoe v. St., 12 Tex. App. 297: 358.
Donahoe v. Wabash etc. R. Co., 83 Mo. 543: 2628.
Donahue v. Windsor County M. F. Ins. Co., 56 Vt. 374: 1046, 1170.
Donald v. St., 31 Fla. 255: 2111.
Donaldson v. Boston, 16 Gray (Mass.), 508: 1290.
Donaldson v. Means, 4 Dall. (U. S.) 109: 1011.
Donaldson v. Milwaukee etc. R. Co., 21 Minn. 293: 1262, 1274.
Donaldson v. Mississippi R. Co., 18 Iowa, 288: 1266.
Donaldson v. Thompson, 120 Mo. 152, 21 S. W. 901: 1982.
Donelson v. Taylor 8 Pick. (Mass.) 390: 334, 654.
Donk Bros. Coal & Coke Co. v. Thil, 228 Ill. 253, 81 N. E. 864: 1424.
Donlan v. Clark, 23 Nev. 203, 45 Pac. 1: 1298.
Donley v. Dougherty, 75 Ill. App. 379: 2872.
Donley v. Fowler, 147 Mich. 288, 110 N. W. 1097: 2170.
Donley v. Hibbard, 222 Ill. 88, 78 N. E. 39: 2063.
Donnell v. Jones, 13 Ala. 490: 370.
Donnelly v. Gray Bros., 3 Cal. App. 59, 84 Pac. 451: 1998.
Donnelly v. St., 26 N. J. L. 602: 1758.
Donner v. Palmer, 23 Cal. 40: 1886, 1913.
Donovan v. Bromley, 113 Mich. 53, 71 N. W. 523: 3032.
Donovan v. Purtell, 216 Ill. 629, 75 N. E. 334, 1 L. R. A. (N. S.) 176: 963.
Donovan v. R. Co., 65 Conn. 201, 32 Atl. 352: 1258.
Donohoo v. St., 36 Ala. 281: 1576.
Donston v. St., 6 Humph. (Tenn.) 275: 1911.
Dooley v. Boston El. Ry. Co., 201 Mass. 429, 87 N. E. 586: 2342.
Dooley v. St., 28 Ind. 239: 1882, 1883.
Doolin v. Omnibus Cable Co., 140 Cal. 369, 73 Pac. 1060: 2357, 2659.
Dooling v. St., 3 Okl. Cr. App. 491, 106 Pac. 982: 3155.
Doolittle v. Shaw, 92 Iowa, 348, 60 N. W. 321, 26 L. R. A. 366: 1305.
Doolittle v. St., 93 Ind. 272: 126.
Dooly v. Jinnings, 6 Mo. 61: 1502.
Dooman v. Mitchell, 26 Ga. 472: 1577.
Doon v. Donaher, 113 Mass. 151: 679.
Doorman v. Jenkins, 2 Ad. & El. 261: 1282, 1285, 1286.

[References are to pages.]

Doran v. Ryan, 81 Wis. 63, 51 N. W. 259: 812, 1931.
Doran v. Shaw, 3 T. B. Mon. (Ky.) 415: 1901, 1910.
Dore v. Babcock, 74 Conn. 425, 50 Atl. 1016: 470.
Dore v. Billings, 26 Me. 56: 1024.
Dore v. Royal Ins. Co., 98 Mich. 122, 57 N. W. 30: 1041.
Dorgan v. St., 72 Ala. 173: 53, 1686.
Dorland v. Cunningham, 66 Cal. 484: 1912.
Dorlon v. Brooklyn, 46 Barb. (N. Y.) 604: 1289.
Dorman v. St., 48 Fla. 18, 37 South. 561: 98.
Dorough v. Harrington & Son, 150 Ala. 667, 42 South. 997: 648.
Dorr, Ex parte, 3 How. (U. S.) 104: 199.
Dorr v. Fenno, 12 Pick. (Mass.) 521: 1665, 1882, 1883, 1885, 1901, 1908.
Dorr v. New Jersey Steam Nav. Co., 11 N. Y. 485: 1323, 1325.
Dorr v. Swartwout, 1 Blatchf. (U. S.) 179: 184, 1030.
Dorr v. Simerson, 73 Iowa, 89, 34 N. W. 752: 1866.
Dorr v. Tremont Bank, 128 Mass. 349: 374.
Dorr Cattle Co. v. Chicago etc. R. Co., 128 Iowa, 359, 103 N. W. 1003: 357.
Dorrance v. Ponse Co., 233 Ill. 354, 84 N. E. 269: 1177.
Dorris v. Warford, 124 Ky. 768, 100 S. W. 312: 2373.
Dorsett v. Doubleday, Page & Co., 103 N. Y. S. 792, 53 Misc. Rep. 598: 880.
Dorsey v. Construction Co., 42 Wis. 583: 603, 1949.
Dorsey v. Eagle, 7 Gill & J. (Md.) 321: 891.
Dorsey v. Phillips etc. Co., 42 Wis. 583: 1245.
Dorsey v. St., 2 Ga. App. 238, 58 S. E. 477; 1536, 1615, 1670.
Dorsey v. Watkins, 151 Fed. 340: 992.
Dorwin v. Patton, 101 Minn. 344, 112 N. W. 366: 1400.
Dory v. City of Duluth, 103 Minn. 154, 114 N. W. 465: 2914.
Dosch v. Diem, 176 Pa. 603, 35 Atl. 307: 353, 430.
Dosch v. Nette, 81 Tex. 265, 16 S. W. 1013: 2496.
Doss v. Birks, 11 Humph. (Tenn.) 431: 377.
Doss v. Com., 1 Gratt. 557: 264.
Doss v. Mo. etc. R. Co., 59 Mo. 27: 1267.
Doss v. St., 28 Tex. App. 506: 2112.
Dossett v. Miller, 3 Sneed (Tenn.), 72: 559.
Doster v. Brown, 25 Ga. 24: 790.
Doster v. St., 93 Ga. 43, 18 S. E. 907: 1722.
Doster v. Sterling, 33 Kan. 381, 6 Pac. 556: 2010, 2034.
Dotson v. St., 62 Ala. 141: 80.
Dotson v. St., 88 Ala. 208, 7 South. 259: 898.
Dotterer v. St., 172 Ind. 357, 88 N. E. 689: 607.
Dotty v. Strong, Burnett, 158: 1575.
Doty v. Steinberg, 25 Mo. App. 328: 1426.
Doty v. Wilson, 14 Johns. (N. Y.) 378: 960, 972.
Doub v. Barnes, 1 Md. Ch. 27: 217.
Douberly v. St., 51 Fla. 41, 40 South. 675: 2019.
Doud v. Guthrie, 13 Bradw. (Ill.) 653: 733.
Dougan v. Champlain Transp. Co., 6 Lans. (N. Y.) 430: 1259.
Dougherty v. Chicago etc. R. Co., 86 Ill. 467: 1275.
Dougherty v. Matthews, 35 Mo. 520: 1510.

[References are to pages.]

Dougherty v. Shillingsburg, 175 Pa. 56, 34 Atl. 349: 1064.
Dougherty v. St. (Tex. Cr. R.), 128 S. W. 399: 2127.
Dougherty v. West Superior I. & S. Co., 88 Wis. 343, 60 N. W. 274: 1263.
Douglas v. Corbett, 6 El. & Bl. 511: 1212, 1219.
Douglas v. Douglas, 4 Idaho, 293, 38 Pac. 934: 480.
Douglas v. Hill, 29 Kan. 527: 765.
Douglas v. Marsh, 141 Mich. 209, 104 N. W. 624: 280.
Douglas v. Metropolitan St. Ry. Co., 104 N. Y. S. 452, 119 App. Div. 203: 1919.
Douglas v. Paine, 141 Mich. 485, 104 N. W. 781: 922.
Douglas v. Southern Pac. Co., 151 Cal. 242, 90 Pac. 538: 2032.
Douglas v. Taussey, 2 Wend. (N. Y.) 352: 514.
Douglas v. Trask, 77 Me. 35: 1697.
Douglass v. Blankenship, 50 Ind. 160: 2022.
Douglass v. Corbett, 6 El. & Bl. 511: 1222.
Douglass v. Flynn, 43 Ark. 398: 1982.
Douglass v. McAllister, 3 Cranch (U. S.), 298: 1650.
Douglass v. Orr, 58 Mo. 573: 2046.
Douglass v. Rogers, 4 Wis. 304: 373.
Douglass v. Smith, 75 Neb. 163, 106 N. W. 175: 1837.
Douglass v. St., 53 Fla. 27, 43 South. 424: 1602.
Douglass v. St., 72 Ind. 385: 2041, 2059.
Douglass v. St., 35 Tex. Cr. R. 202, 33 S. W. 228: 526.
Douglass v. St. (Tex. Cr. R.), 98 S. W. 840: 524.
Douglass v. St., 4 Wis. 387: 1351.
Douglass v. Tousey, 2 Wend. (N. Y.) 352: 1828, 1830.
Douglass v. Whittemore, 32 Vt. 685: 1353.
Doulan v. Clinton, 33 Iowa, 397: 1289, 1290.
Dounce v. Dow, 64 N. Y. 411: 1650.
Dovalina v. St., 14 Tex. App. 312: 1772.
Dovey v. Hobson, 2 Marsh. 154, 6 Taunt. 460: 126.
Dow v. St., 77 Ark. 464, 92 S. W. 28: 1586.
Dowd v. Chicopee, 116 Mass. 93: 1287.
Dowd v. Guthrie, 13 Bradw. (Ill.) 653: 1886.
Dowd v. Winters, 20 Mo. 361: 1494.
Dowda v. St., 74 Ga. 12: 777.
Dowdell v. Wilcox, 64 Iowa, 721, 21 N. W. 147: 771, 799, 807, 835.
Dowds v. Com., 9 Gratt. (Va.) 727: 132.
Dowdy v. Watson, 115 Ga. 42, 41 S. E. 266: 331.
Dowell v. Gen. Steam Nav. Co., 5 El. & Bl. 195: 1259.
Dowell v. Guthrie, 116 Mo. 646, 22 S. W. 893: 1261.
Dower v. Church, 21 W. Va. 24: 1831, 1989.
Dowie v. Sutton, 227 Ill. 183, 81 N. E. 395, 118 Am. St. Rep. 266: 1899, 3020, 3025, 3027, 3030, 3035, 3036.
Dowling v. St., 5 Sm. & M. (Miss.) 664: 7, 52.
Dowling v. Wheeler, 117 Mo. App. 169, 93 S. W. 924: 216.
Downer v. Baxter, 30 Vt. 467: 1820, 1824, 1896, 1901, 1909.
Downer v. Church, 21 W. Va. 24: 1893.
Downer v. Palmer, 23 Cal. 40: 1881.
Downer v. Rowell, 24 Vt. 343: 413.

[References are to pages.]

Downey v. Day, 4 Ind. 531: 250, 251, 2043.
Downey v. Gemini Min. Co., 24 Utah, 431, 68 Pac. 414: 2844.
Downey v. St., 115 Ala. 108, 22 South. 479: 600.
Downing v. Bain, 24 Ga. 372: 897.
Downing v. Brown, 3 Colo. 571: 2452.
Downing v. Dearborn, 79 Me. 457, 1 Atl. 407: 1389.
Downing v. Garner, 1 Mo. 751: 1988.
Downing v. St., 114 Ga. 30, 39 S. E. 927: 136.
Downing v. St., 11 Wyo. 86, 70 Pac. 833: 3225, 3226.
Downs v. Downs, 17 Ind. 95: 2047.
Downtain v. Ray (Tex. Civ. App.), 71 S. W. 758: 261.
Dows v. Rush, 28 Barb. (N. Y.) 157: 1607, 1647.
Dowzelot v. Rawlings, 58 Mo. 75: 862, 1145, 1146, 1634.
Dox v. Dey, 3 Wend. (N. Y.) 356: 1425.
Doyal v. St., 70 Ga. 134: 65.
Doyle v. Com., 39 Fla. 155, 22 South. 272: 533.
Doyle v. Com., 100 Va. 808, 40 S. E. 925: 64, 104.
Doyle v. Eschen, 5 Cal. App. 55, 89 Pac. 836: 1264.
Doyle v. Falconer, L. R. 1 P. C. 328: 162.
Doyle v. Kiser, 6 Ind. 242: 1198, 1199.
Doyle v. Nesting, 37 Colo. 522, 88 Pac. 862: 1648.
Doyle v. People, 147 Ill. 394, 35 N. E. 372: 1706, 1796
Doyle v. St., 77 Ga. 513: 614.
Doyle v. Union Pac. R. Co., 147 U. S. 413, 37 L. Ed. 223: 1549.
Doyle & Booth v. Kavanaugh, 87 Ark. 364, 112 S. W. 889: 2188.
Dozier v. Jerman, 30 Mo. 216: 354, 355, 630, 780.
Drake v. Brander, 8 Tex. 351: 146.
Drake v. Chicago etc. Co., 70 Iowa, 59, 29 N. W. 804: 1573.
Drake v. Curtis, 1 Cush. (Mass.) 395: 1577.
Drake v. Holbrook, 28 Ky. Law Rep. 1319, 92 S. W. 297: 1596.
Drake v. Newton, 23 N. J. L. 111: 1846.
Drake v. Palmer, 4 Cal. 11: 1421.
Drake v. St., 51 Ala. 30: 100, 103.
Drake v. St., 75 Ga. 413: 729.
Drake v. St., 5 Tex. App. 649: 20, 21, 102, 107.
Draper v. Ironton, 42 Wis. 696, 5 Rep. 223: 1287.
Draper v. Jones, 11 Barb. (N. Y.) 269: 977, 979, 980.
Draper v. Shoot, 25 Mo. 197: 1102.
Dreese v. Myers, 52 Kan. 126, 34 Pac. 349, 39 Am. St. Rep. 336: 1984.
Drefahl v. Tuttle, 42 Iowa, 177: 1981.
Dressler, Ex parte, 67 Cal. 257: 186.
Dressler v. Davis, 7 Wis. 527: 1261.
Dreux v. Domec, 18 Cal. 83: 634.
Drew v. Red Line Transit Co., 3 Mo. App. 495: 1294, 1319.
Drew v. Sixth Avenue R. Co., 26 N. Y. 49: 1272.
Drew v. Towle, 30 N. H. 531: 895.
Drexel v. True, 74 Fed. 12, 20 C. C. A. 265: 705.
Dreyer v. St., 11 Tex. App. 631: 1772.
Dreyfuss v. St. Louis & Sub. R. Co., 124 Mo. App. 585, 102 S. W. 53: 640, 643, 1577, 1611.
Driggs v. Burton, 44 Vt. 124, 147: 1226.
Driggs v. Smith, 45 How. Pr. (N. Y.) 447: 418.

[References are to pages.]

Driggers v. United States, 1 Okl. Cr. App. 167, 95 Pac. 612: 3249.
Drinkout v. Eagle Machine Works, 9 Ind. 423: 2044.
Driscoll v. New York, 11 Hun (N. Y.), 101: 1243.
Driscoll v. Troughton, 22 Neb. 260, 34 N. W. 497: 1530.
Driskell v. Acc. & Ins. Co., 117 Mo. App. 362, 93 S. W. 880: 1044.
Driskell v. Parish, 10 Law Reporter, 395: 105, 113, 119.
Driskill v. St., 45 Ala. 21: 20.
Driskill v. St., 7 Ind. 338: 77.
Dritt v. Dodds, 35 Ind. 63: 2041, 2045.
Druiding v. Lyon, 7 Mo. App. 199: 2046.
Driver v. St., 112 Ga. 229, 37 S. E. 400: 30, 31.
Drumm-Flato Com. Co. v. Barnard, 66 Kan. 568, 72 Pac. 257: 2392, 2977, 2978.
Drumm-Flato Com. Co. v. Gerlach Bank, 107 Mo. 426, 81 S. W. 503: 2297.
Drummond v. Leslie, 5 Blackf. (Ind.) 453: 1829, 1885, 1908.
Drummond Flato Com. v. Edmisson, 17 Okl. 344, 87 Pac. 311: 1954, 1955.
Drury v. Drury, 2 Eden, 39: 967.
Drury v. White, 10 Mo. 354: 1575, 1601.
Drye v. St. (Tex. Cr. R.), 55 S. W. 65: 120.
Du Benille v. Town of Ripley, 106 Minn. 510, 119 N. W. 244: 1937.
Du Bignon v. Wright, 122 Ga. 263, 50 S. E. 65: 247, 248.
Dubiver v. City & Suburban Ry. Co., 44 Ore. 227, 74 Pac. 915: 2953.
Dublin etc. R. Co. v. Slattery, 3 App. Cas. 1155: 1241, 1255, 1505.
Dublin Home Works v. Foundry Co., 128 Ga. 399, 57 S. E. 683: 2031.
Du Brutz v. Jessup, 54 Cal. 118: 2032.
Du Buc v. Lazell Dalley & Co., 182 N. Y. 482, 75 N. E. 401: 1916.
Dubuys v. Mollere, 2 Mart. (N. S.) La. 625: 25.
Ducker v. Whitson, 112 N. C. 44, 16 S. E. 854: 369.
Ducket v. Crider, 11 B. Mon. (Ky.) 195: 1661.
Ducktown Sulphur & Iron Co. v. Barnes (Tenn.), 60 S. W. 593: 1362.
Duckworth v. St. (Ark.), 103 S. W. 601: 1547.
Dudding v. Hill, 15 Ill. 61: 962.
Dudley v. Minnesota & N. W. R. Co., 77 Iowa, 408, 42 N. W. 359: 2427, 2431.
Dudley v. Strain (Tex. Civ. App.), 130 S. W. 778: 1546, 2282.
Dudley v. Sumner, 5 Mass. 438: 1666, 1667.
Duff v. Baker, 78 Iowa, 642, 43 N. W. 463: 1150.
Duff v. Budd, 3 Brod. & Bing. 177: 1204.
Duff v. Duff, 101 Cal. 1, 35 Pac. 437: 1973.
Duff v. Hutchinson, 19 Wkly. Digest (N. Y. 1884), 20: 666.
Duffee v. Mason, 8 Cow. (N. Y.) 25: 994.
Dufour v. Central Pacific R. Co., 67 Cal. 320: 1581.
Duffy v. People, 6 Hill (N. Y.) 75: 8.
Duffy v. People, 26 N. Y. 588: 1432, 1442.
Duffy v. Radke, 138 Wis. 38, 119 N. W. 811: 2021.
Duffy v. Thompson, 4 E. D. Smith, 178: 1199.

[References are to pages.]

Dugan v. Mahoney, 11 Allen (Mass.) 572: 414.
Dugin v. Coolidge, 3 Allen (Mass.), 555: 1161.
Dugle v. St., 100 Ind. 259: 82.
Duhon v. Landry, 15 La. Ann. 591: 1903.
Duke v. Given, 4 Yerg. (Tenn.) 478: 206.
Duke v. Turner, 204 U. S. 623, 51 L. Ed. 652: 1108.
Duke of Beaufort v. Crawshay, L. R. 1 C. P. 699, 35 L. J. C. P. 342: 334.
Duke of Newcastle v. Broxtowe, 4 Barn. & Ad. 273, 1 Nev. & M. 598: 1660.
Duke of Richmond v. Wise, 1 Ventr. 125: 1844, 1849.
Dukes v. Davis, 30 Ky. Law Rep. 1348, 101 S. W. 390: 508.
Dula v. Cowles, 4 Jones L. (N. C.) 519: 1574.
Dula v. Cowles, 7 Jones L. (N. C.) 290: 1111.
Dulaney v. Rogers, 64 Mo. 201: 991.
Dulany v. Elford, 22 S. C. 304: 948.
Dulany v. Fidelity & Cas. Co., 106 Md. 17, 66 Atl. 614: 1040.
Du Laurans v. St. Paul etc. R. Co., 15 Minn. 55: 2727.
Dull v. People, 4 Denio (N. Y.), 91: 52.
Dultera v. Babylon, 83 Md. 536, 35 Atl. 64: 443.
Dumas v. Hunter, 30 Ala. 75: 670.
Dumas v. St., 63 Ga. 600: 118, 141, 142.
Dumey v. Schoeffler, 20 Mo. 323: 1495.
Dumsford v. Curlewis, 1 Fost. & Fin. 702: 334.
Dun v. Crozier, 17 Ga. 70: 2032.
Dunbar v. Briggs, 18 Neb. 94: 2991.
Dunbar v. Central Vermont R. Co., 19 Vt. 474, 65 Atl. 528: 2065.
Dunbar v. Hollinshead, 10 Wis. 505: 2003, 2030, 2031, 2032.
Dunbar v. Parks, 2 Tyler (Vt.), 217: 80.
Dunbar v. R. Co., 79 Vt. 474, 65 Atl. 528: 620.
Dunbar v. Williams, 10 Johns. (N. Y.) 249: 959, 969, 970.
Dunbier v. Day, 12 Neb. 596, 606, 12 N. W. 109, 41 Am. Rep. 772, 775: 1314, 1315.
Duncan v. Mut. Acc. Assn., 59 Supr. Ct. 145, 13 N. Y. S. 620: 1043.
Duncan v. Stalcup, 1 Dev. & Bat. (N. C.) 440: 1424.
Duncan v. St. Louis & S. F. R. Co., 152 Ala. 118, 44 South. 418: 1256.
Duncan v. St., 1 Ga. App. 118, 58 S. E. 248: 1621.
Duncan v. Williams, 107 Mo. App. 539, 81 S. W. 1175: 1405.
Duncombe v. Daniell, 8 Carr. & P. 222: 277, 278, 279, 1679.
Duncombe v. Powers, 75 Iowa, 185, 39 N. W. 261: 2384.
Dungan v. Miller, 37 N. J. Law, 182: 210.
Dunham v. St., 6 Iowa, 245: 173.
Dunham v. Williams Cooperage Co., 83 Ark. 395, 103 S. W. 386: 2979.
Dunlap v. Clay, 65 Miss. 454, 4 South. 118: 377.
Dunlap v. Hopkins, 95 Fed. 231, 37 C. C. A. 52: 417.
Dunlap v. International Steamboat Co., 98 Mass. 371: 1198.
Dunlap v. St., 50 Tex. Cr. R. 504, 98 S. W. 845: 1701.
Dunlavey v. Watson, 38 Iowa, 398: 1912.
Dunlevy v. Wolferman, 106 Mo. App. 46, 79 S. W. 1165: 1069.

[References are to pages.]

Dunlop v. Peter, 1 Cranch C. C. 403: 245, 257.
Dunlop v. Wright, 1 Peake N. P. 123: 994.
Dunn, Re, 9 Mo. App. 255: 204.
Dunn v. Com., 27 Ky. Law Rep. 113, 84 S. W. 321: 549.
Dunn v. Hall, 8 Blackf. (Ind.) 32: 1882, 1883, 1885, 1901, 1908.
Dunn v. Harrison, 83 Ala. 384, 3 South. 715: 352.
Dunn v. Hearst, 139 Cal. 239, 73 Pac. 138: 2444.
Dunn v. Hubble, 81 Ind. 489: 2075.
Dunn v. Nicholson, 117 Mo. App. 374, 93 S. W. 869: 1566.
Dunn v. People, 109 Ill. 635: 1599, 1612, 1737, 1739, 1740, 1746, 1750, 1801.
Dunn v. People, 29 N. Y. 523: 354.
Dunn v. Rothermel, 112 Pa. St. 272: 898, 1059.
Dunn v. Rothernell, 112 Pa. St. 272: 895.
Dunn v. St., 166 Ind. 694, 78 N. E. 198: 1787.
Dunn v. St., 58 Neb. 807, 79 N. W. 719: 3137, 3141.
Dunn v. St., 7 Tex. App. 600: 70.
Dunn v. St., 15 Tex. App. 560: 532, 1694, 1696.
Dunn v. Steubing, 120 N. Y. 232, 235, 30 N. Y. St. Rep. 853: 2271.
Dunn v. Wilmington & W. R. Co., 131 N. C. 446, 42 S. E. 462: 102, 133.
Dunn-Flato Com. Co. v. Gerlach Bank, 107 Mo. App. 426, 81 S. W. 503: 1166.
Dunn & Lallande Bros. v. Gunn, 149 Ala. 583, 42 South. 686: 392.
Dunnaway v. St., 3 Baxt. (Tenn.) 206: 1903, 1911.
Dunning v. Bailey, 120 Iowa, 729, 95 N. W. 248: 2490, 2497.
Dunseth v. Wade, 3 Ill. 285: 1297, 1321, 1331, 1340, 1341.
Dupont v. Starring, 42 Mich. 492, 4 N. W. 190: 1956, 1960.
Dupree v. St., 33 Ala. 380: 1644.
Dupree v. St., 17 Tex. App. 591: 1772.
Dupuis v. Thompson, 16 Fla. 69: 2014.
Dupuis v. Traction Co., 146 Mich. 151, 109 N. W. 413: 734.
Durant, In re, 80 Conn. 140, 60 Atl. 497: 515.
Durant v. Ashmore, 2 Rich. L. (S. C.) 184: 97, 1062.
Durant v. Banta, 27 N. J. L. 625: 955.
Durant v. Holbrook, Cabot & Rollins Corp., 207 Mass. 76, 92 N. E. 1002: 1526.
Durant v. Palmer, 29 N. J. L. 544: 1243, 1261.
Durant v. People, 13 Mich. 351: 1713.
Durbridge v. St., 117 La. 841, 42 South. 337: 1997.
Durden v. St., 32 Ala. 579: 206.
Durell v. Mosher, 8 Johns. (N. Y.) 445: 80, 86.
Duren v. Getchell, 55 Me. 241: 1382.
Duren v. Kee, 41 S. C. 171, 19 S. E. 492: 875.
Durfee v. Abbott, 50 Mich. 479, 15 N. W. 559: 1949, 1956.
Durfee v. Eveland, 8 Barb. 46: 1874, 1875.
Durfee v. Moran, 57 Mo. 37: 1623.
Durgin v. American Exp. Co., 66 N. H. 277, 20 Atl. 328, 9 L. R. A. 453: 1335.
Durnford v. Clark, 1 Mart. (La.) 202: 438.
Durr v. St., 53 Miss. 425: 1825.
Durrah v. St., 44 Miss. 789: 22.
Duryee v. Dennison, 5 Johns. (N. Y.) 248: 1011.
Dusenbury v. Hoyt, 53 N. Y. 521: 1030.

[References are to pages.]

Dushon v. Merchants' Ins. Co., 11 Metc. (Mass.) 199: 554.
Duskey v. Stingle Co., 51 Wash. 145, 98 Pac. 99: 1619.
Dust Sprayer Mfg. Co. v. Western Fruit Grower, 126 Mo. App. 139, 103 S. W. 566: 1405.
Duthey v. St., 131 Wis. 178, 111 N. W. 178, 10 L. R. A. (N. S.) 1032: 569, 1732.
Dutton v. Tracy, 4 Conn. 93: 143.
Duvall v. Keaton, 127 Ind. 178, 26 N. E. 688: 1540.
Duwar v. Spence, 2 Whart. (U. S.) 211: 24.
Dwelling House Ins. Co. v. Dowdall, 159 Ill. 179, 42 N. E. 606: 1038.
Dwyer v. Bassett, 1 Tex. Civ. App. 513, 21 S. W. 621: 338.
Dwyer v. Bassett, 63 Tex. 275: 1616, 1684.
Dwyer v. Collins, 7 Exch. 639: 670.
Dwyer v. Dunbar, 5 Wall. (U. S.) 318: 1577.
Dwyer v. Rippetoe, 72 Tex. 720, 10 S. W. 668: 621.
Dyas v. Hanson, 14 Mo. App. 363: 999, 1000.
Dye v. Chicago R. I. & G. Co. (Tex. Civ. App.), 127 S. W. 893: 2615.
Dyer v. Adams (Tex. Civ. App.), 120 S. W. 946: 2961.
Dyer v. Dyer, 87 Ind. 13: 1607.
Dyer v. Irrigation Dist., 40 Wash. 238, 82 Pac. 301: 1648.
Dyer v. Jones, 8 Vt. 205: 964.
Dyer v. Morris, 4 Mo. 214: 292.
Dyer v. Swift, 154 Mass. 159, 28 N. E. 8: 1060.
Dyer v. Talcott, 16 Ill. 300: 1260.
Dyer v. Taylor, 50 Ark. 314, 7 S. W. 258: 1956.
Dygert v. Remerschnider, 32 N. Y. 629: 1400.
Dysart v. Crow, 170 Mo. 275, 70 S. W. 689: 2040.
Dyson v. St., 26 Miss. 362: 124.

E.

Eagle Bank v. Chapin, 3 Pick. (Mass.) 180: 673.
Eagleton v. Kingston, 8 Ves. 464: 949.
Eakin v. Morris Canal Co., 24 N. J. L. 538: 1847.
Eakman v. Sheaffler, 48 Pa. St. 176: 129.
Eames v. Blackhart, 12 Ill. 195: 1551.
Eames v. Eames, 41 N. H. 177, 179: 396.
Eames v. Kaiser, 142 U. S. 488, 35 L. Ed. 1091: 430.
Eames v. Morgan, 37 Ill. 260: 2482.
Earbee v. Craig, 1 Ala. 607: 897.
Earl v. Dresser, 30 Ind. 11: 2079.
Earl Mfg. Co. v. Lumber Co., 125 Ill. App. 391: 2046.
Earle v. Earle, 20 N. J. Law, 348: 946.
Earle v. Thomas, 14 Tex. 583: 1578, 1607.
Earles v. Gilham (Nev.), 14 Pac. 586, 587: 2032.
Earll v. People, 73 Ill. 333: 1694, 1751, 1760.
Earll v. People, 99 Ill. 123: 799, 801, 809.
Early v. Garrett, 9 Barn. & Cres. 928: 1389.
Early v. St., 1 Tex. App. 248: 1821.
Early v. St., 51 Tex. Cr. R. 382, 103 S. W. 868: 1809, 1839.
Early v. Winn, 129 Wis. 291, 109 N. W. 633: 425.
Earnest v. Express Co., 1 Woods (U. S.), 573: 1335.
Earp v. Lilly, 217 Ill. 582, 120 Ill. App. 123, 75 N. E. 552: 2579.
Easeley v. Moss, 9 Ala. 267: 1521.
Easler v. R. Co., 60 S. C. 117, 38 S. E. 258: 717.
Easly v. M. P. R. Co., 113 Mo. 236, 20 S. W. 1073: 354.

[References are to pages.]

Eason v. Chapman, 21 Ill. 33: 522.
Eason v. Gester, 31 Iowa, 475: 1981.
Eason v. Miller, 18 S. C. 381: 2005.
Eason v. St., 6 Baxter (Tenn.), 466: 85, 86, 87, 88.
East v. Chapman, Mood. & M. 47, 2 Car. & P. 570: 321, 1419.
East Kingston v. Towle, 48 N. H. 57: 342.
East Line etc. R. Co. v. Brinker (Tex.), 3 S. W. 99: 70.
East River Bank v. Kennedy, 9 Bosw. (N. Y.) 543: 926.
East Saginaw City R. Co. v. Bohn, 27 Mich. 503: 1270, 1273.
East St. L. C. Ry. Co. v. O'Hara, 150 Ill. 580, 37 N. E. 917: 834.
East Texas Fire Ins. Co. v. Brown, 82 Tex. 631, 18 S. W. 713: 2538.
East Tennessee etc. R. Co. v. Gurley, 76 Tenn. 46: 833.
East Tennessee etc. R. Co. v. Hackney, 1 Head (Tenn.), 169: 1993.
East Tennessee etc. R. Co. v. Kane, 92 Ga. 187, 18 S. E. 18, 22 L. R. A. 315: 335.
East Tennessee etc. R. Co. v. Lee, 95 Tenn. 393, 32 S. W. 249: 1861.
East Tennessee etc. R. Co. v. Watson, 90 Ala. 41, 7 South. 813: 845.
Easterling v. St., 30 Ala. 46: 1547.
Easterling v. St., 151 Ala. 400, 44 South. 58: 2092.
Eastes v. Daubenspeck, 4 Ind. 617: 2067.
Eastland v. Fogo, 58 Wis. 274: 1066.
Eastman v. Coos Bank, 1 N. H. 23: 1078.
Eastman v. El. Ry. Co., 200 Mass. 412, 86 N. E. 795: 364.
Eastman v. Haward, 30 Me. 58: 963.
Eastman v. Wight, 4 Ohio St. 156: 130, 134.
Easton v. St., 39 Ala. 552: 170, 171.
Eastwood v. People, 3 Park Cr. (N. Y.) 25: 738, 756, 1821, 1825.
East & W. I. R. Co. v. Miller, 201 Ill. 413, 66 N. E. 275: 745.
Eaton v. Caldwell, 3 Minn. 134: 1998.
Eaton v. Com., 6 Binn. (Pa.) 447: 24.
Eaton v. Jacobs, 52 Me. 445, 454: 1100.
Eaton v. Smith, 20 Pick. (Mass.) 150: 909, 915.
Eau Claire Nat. Bank v. Jackman, 204 U. S. 522, 51 L. Ed. 596: 1110.
Eberhardt v. Sanger, 51 Wis. 72, 8 N. W. 111: 1954, 1962.
Eberhart v. St., 47 Ga. 598: 144.
Eberle v. St. Louis Public Schools, 11 Mo. 247: 65.
Eblin v. American Car & Foundry Co., 238 Ill. 176, 87 N. E. 385: 2873.
Eby v. Eby, 5 Pa. St. 435: 413.
Ecford v. Berry, 87 Tex. 415, 28 S. W. 937: 940.
Eckel v. Walker, 48 Iowa, 225: 2007, 2033.
Ecker v. McAlister, 45 Md. 291: 499, 503.
Eckles v. Bates, 26 Ala. 655: 567.
Eckrich v. Transit Co., 175 Mo. 621, 75 S. W. 755: 7.
Eckstein, In re, 148 Pa. 509, 24 Atl. 63: 319.
Economy L. & P. Co. v. Sheridan, 200 Ill. 439, 65 N. E. 1070: 577.
Eddelbuttel v. Durrell, 55 Cal. 277: 2021.
Eddowes v. Hopkins, 1 Dougl. 361: 1925.
Eddy v. Caldwell, 7 Minn. 225, 233: 2030.
Eddy v. Chace, 140 Mass. 471, 5 N. E. 306: 895.
Eddy v. Gray, 4 Allen (Mass.), 435: 485.
Eddy v. Hawkeye Ins. Co., 70 Iowa, 472, 30 N. W. 808: 2534.

[References are to pages.]

Eddy v. Wilson, 1 G. Greene (Iowa), 259: 1487.
Edelen v. Edelen, 6 Md. 288: 258.
Edelen v. Gough, 8 Gill, 87: 103.
Edelen v. Thompson, 5 Har. & G. (Md.) 31: 1919.
Edelin v. Sanders, 8 Md. 118: 1575.
Edelman v. Yeakel, 27 Pa. St. 26: 907, 908.
Edelstein v. U. S., 149 Fed. 636, 79 C. C. A. 328: 302.
Eden v. Lengenfelter, 39 Ind. 19: 1868.
Edgar v. St., 43 Ala. 45: 1644.
Edge v. Ry. Co., 206 Mo. 471, 104 S. W. 90: 727.
Edgell v. Francis, 1 Man. & G. 222: 1426.
Edgell v. Hart, 9 N. Y. 213: 1391.
Edgerly v. Emerson, 23 N. H. 555, 55 Am. Dec. 207: 1974.
Edgerton v. New York etc. R. Co., 35 Barb. (N. Y.) 389: 1277.
Edgerton v. Weaver, 105 Ill. 43: 951, 952.
Edison E. L. Co. v. U. S. Elec. L. Co., 45 Fed. 55: 689.
Edmison v. Lowry, 3 S. D. 77, 52 N. W. 583, 17 L. R. A. 275, 44 Am. St. Rep. 774: 1059.
Edmisten v. Herpolsheimer, 66 Neb. 94, 92 N. W. 138, 59 L. R. A. 934: 1000.
Edmister v. Garrison, 18 Wis. 594: 1901.
Edmiston v. Garrison, 18 Wis. 594: 2029.
Edmiston v. Schwartz, 13 Serg. & R. (Pa.) 135: 1858.
Edmonds v. Attucks Music Co., 117 App. Div. 486, 102 N. Y. S. 636: 665.
Edmonds v. Mounsey, 115 Ind. App. 399, 44 N. E. 196: 2022.
Edmonds v. Rowe, Ryl. & M. 77: 378.
Edmonds v. St., 34 Ark. 720: 2022.
Edmondson v. Kite, 43 Mo. 176: 962.
Edmondson v. Machell, 2 T. R. 4: 1660.
Edmondson v. St. (Tex. Cr. R.), 44 S. W. 154: 52.
Edmonson v. St., 7 Tex. App. 116: 360.
Edmonson v. St., 43 Tex. 230: 185.
Edmonson v. St. (Tex. Cr. R.), 44 S. W. 154: 45.
Edmonstone v. Hartshorn, 19 N. Y. 9: 642.
Edmundson v. Thompson, 31 L. J. (Exch.) 207, Jur. (N. S.) 235: 1149.
Edney v. Baum, 44 Neb. 294, 62 N. W. 461: 1973.
Edson v. Fuller, 22 N. H. 183: 1030.
Edwards v. Baltimore Ins. Co., 3 Gill (Md.), 176: 1046.
Edwards v. Carondelet Milling Co., 108 Mo. App. 275, 83 S. W. 764: 1141, 1674.
Edwards v. Cary, 60 Mo. 572: 1670.
Edwards v. Common Council, 96 Mich. 625, 55 N. W. 1003: 793.
Edwards v. Currier, 43 Me. 474: 394.
Edwards v. Davis, 16 Johns. (N. Y.) 281: 959, 968.
Edwards v. Farrar, 2 La. Ann. 307: 15, 75, 98.
Edwards v. Goldsmith, 16 Pa. St. 43: 912.
Edwards v. Harben, 2 T. R. 587: 1394.
Edwards v. James, 13 Tex. 52: 2002.
Edwards v. Lewis, 16 Ala. 813: 269.
Edwards v. Marcy, 2 Allen (Mass.), 460: 991, 992, 993, 995.
Edwards v. Matthews, 16 L. J. Exch. 291: 243.
Edwards v. Murray, 5 Wyo. 153, 38 Pac. 681: 274.

[References are to pages.]

Edwards v. Noyes, 65 N. Y. 125: 685.
Edwards v. Remington, 51 Wis. 336, 8 N. W. 193: 2961.
Edwards v. Rives, 35 Fla. 89, 17 South. 416: 685.
Edwards v. Sartor, 67 S. C. 540, 48 S. E. 537: 1084, 1089.
Edwards v. Smith, 63 Mo. 119: 895, 904, 908.
Edwards v. St., 22 Ark. 253: 787.
Edwards v. St., 53 Ga. 428: 135.
Edwards v. St., 47 Miss. 581: 1609.
Edwards v. St., 5 Tex. App. 593: 1604, 1605.
Edwards v. Sun Ins. Co., 101 Mo. App. 45, 73 S. W. 886: 1140.
Edwards v. Thomas, 66 Mo. 483: 1014.
Edwards' Adm'x v. Lam, 132 Ky. 32, 116 S. W. 283: 2848.
Edward Hess & Co., In re, 136 Fed. 988: 324.
Edwinton v. Kiger, 4 Tex. 89: 1824.
Egan v. Larkin, Arm. M. & O. (Irish Exch.) 403: 331.
Egan v. Old Colony R. Co., 195 Mass. 159, 80 N. E. 696: 1276.
Egbert v. McMichael, 9 B. Mon. (Ky.) 45: 1030.
Egbert v. Peters, 35 Minn. 312, 29 N. W. 134: 1526.
Eggelston v. Advance Thresher Co., 96 Minn. 241, 104 N. W. 891: 2963.
Eggers v. Eggers, 57 Ind. 461: 1696.
Eggett v. Allen, 119 Wis. 625, 96 N. W. 803: 2380, 2467.
Eggler v. People, 56 N. Y. 642: 1671.
Eggleston v. Castle, 42 Ind. 531: 1669.
Eggleston v. Smiley, 17 Johns. (N. Y.) 133: 64, 136, 137, 141.
Eggspieller v. Knockles, 58 Iowa, 649: 356.
Egleston v. Knickerbocker, 6 Barb. (N. Y.) 458: 913.
Ehle v. Judson, 24 Wend. (N. Y.) 97, 99: 960, 972.
Ehrisman v. Roberts, 68 Pa. St. 308: 1392.
Ehrmann v. Nassau Elec. Co., 48 N. Y. Supp. 379, 23 App. Div. 21: 1273.
Ehrsam v. Brown, 64 Kan. 466, 67 Pac. 466: 992.
Eich v. Taylor, 20 Minn. 378: 1824, 1838.
Eicke v. Nokes, 1 Mood. & M. 303: 312.
Eidam v. Finnegan, 48 Minn. 53, 50 N. W. 933, 16 L. R. A. 507: 219.
Eiland v. Radford, 7 Ala. 724: 940.
Eiland v. St., 52 Ala. 322: 1607, 1644.
Eilerman v. Farmer (Ky.), 118 S. W. 289: 2349, 2609, 2684, 2945.
Einstein v. Munnerlyn, 32 Fla. 381, 13 South. 926: 270.
Eirk's Adm'r v. Louisville Ry. Co. (Ky.), 98 S. W. 293: 2673, 2675, 2952.
Eiseman v. Hawkeye Ins. Co., 74 Iowa, 11, 36 N. W. 780: 2539.
Eisemann v. Swan, 6 Bosw. (N. Y.) 668: 1930.
Eisenhart v. Slaymaker, 14 Serg. & R. (Pa.) 153: 672.
Ela v. Cockshott, 119 Mass. 416: 1625.
Elam v. St., 16 Tex. App. 34: 1654, 1657.
Elbert v. Mitchell, 131 Iowa, 598, 109 N. W. 181: 340.
Elder v. Frevert, 18 Nev. 278, 3 Pac. 237: 2032.
Elder v. Reilly, 48 Minn. 437, 51 N. W. 226: 404.
Elder v. Rourke, 27 Or. 363, 41 Pac. 6: 1171.
Elder v. Shaw, 12 Nev. 78: 2032.
Eldorado etc. R. Co. v. Everett, 225 Ill. 529, 80 N. E. 281: 426.

[References are to pages.]

Eldred v. Oconto Co., 33 Wis. 133: 1645, 1953.
Eldredge v. Folwell, 3 Blackf. (Ind.) 208: 1109.
Eldridge v. Hawley, 115 Mass. 410: 883.
Eldridge v. Matthews, 87 N. Y. S. 652: 1031.
Eldridge v. Rowe, 7 Ill. 91, 43 Am. Dec. 41: 965.
Eldridge v. St., 27 Fla. 162, 9 South. 448: 526.
Eldridge & Higgins Co. v. Barrere, 74 Ohio St. 389, 78 N. E. 516: 2003.
Electric Ry. L. & I. Co. v. Brickell, 73 Kan. 274, 85 Pac. 297: 1958.
Elford v. Teed, 1 Maule & S. 28: 1003.
Elgee Cotton Cases, 22 Wall. (U. S.) 180: 980.
Elgin v. Renwick, 86 Ill. 498: 1244.
Elgin A. & S. Trac. Co. v. Wilson, 217 Ill. 47, 75 N. E. 436: 569.
Elgin J. & E. R. Co. v. Raymond, 148 Ill. 241, 35 N. E. 729: 1964.
Elgin J. & E. Ry. Co. v. Hoadley, 220 Ill. 462, 77 N. E. 151: 1256.
Elgin, City of, v. Joslyn, 36 Ill. App. 301, 137 Ill. 525: 914.
Elias v. Territory (Ariz.), 76 Pac. 605: 18, 738.
Eliason, In re, 19 R. I. 117, 32 Atl. 166: 210.
Elizabeth etc. R. Co. v. Wedger (Ky.), 13 Am. Law Reg. (N. S.) 45, 49: 1318.
Elkhart v. Ritter, 66 Ind. 136: 566, 589.
Elkhart Mutual Aid Ass'n v. Houghton, 103 Ind. 286, 2 N. E. 763: 2044, 2551.
Elkins v. Empire Transportation Co., 81 Pa. St. (32 P. F. Smith) 315: 1335.
Elkins v. St. 1 Tex. App. 539: 38.
Elkinton v. Booth, 143 Mass. 479, 10 N. E. 460: 1145.
Elkison v. Deliesseline, 2 Wheel. Crim. Cas. 56: 199.
Elledge v. Todd, 1 Humph. (Tenn.) 43: 1882, 1885, 1911.
Ellerbe, Re, 4 McCrary (U. S.), 449: 192.
Ellet Kendall Shoe Co. v. Ross (Okla.), 115 Pac. 892: 2494, 2502.
Ellicott v. Pearl, 10 Pet. (U. S.) 412: 554, 556, 558.
Ellicott v. Peterson, 4 Md. 476: 1551.
Elliot v. Abbot, 12 N. H. 549: 1077.
Elliot v. Aiken, 45 N. H. 35: 1058.
Elliot v. Russell, 92 Ind. 526: 2022.
Elliotson v. Feetham, 2 Bing. (N. C.) 134: 1362.
Elliott v. Chicago M. & St. P. R. Co., 150 U. S. 245, 37 L. Ed. 1068: 1505.
Elliott v. Luengene, 39 N. Y. S. 850, 17 Misc. Rep. 78: 1861.
Elliott v. Mills, 10 Ind. 368: 1894, 1901, 1909.
Elliott v. Piersol, 1 Pet. (U. S.) 328: 631.
Elliott v. R. Co., 150 U. S. 245, 37 L. Ed. 1018: 881.
Elliott v. Reynolds, 38 Kan. 274, 16 Pac. 698: 1955.
Elliott v. Russell, 92 Ind. 526: 579, 655, 1622.
Elliott v. St., 73 Ind. 10: 74, 1899.
Elliott v. Stocks, 67 Ala. 336: 1651.
Elliott v. U. S., 23 App. D. C. 457: 174.
Elliott v. Woodward, 18 Ind. 183: 2023.
Ellis v. Brooks, 101 Tex. 591, 102 S. W. 94: 1976, 2064.
Ellis v. Carey, 30 Ala. 725: 1353.
Ellis v. Central etc. R. Co., 5 Nev. 255: 2032.

[References are to pages.]

Ellis v. Degarmo, 17 R. I. 715, 24 Atl. 579: 211.
Ellis v. Ginsburg, 163 Mass. 143, 39 N. E. 800: 1975, 1988.
Ellis v. Jameson, 17 Me. 235: 1664.
Ellis v. Lake Shore & M. S. R. Co., 138 Pa. 506, 21 Atl. 140, 21 Am. St. Rep. 914: 1268.
Ellis v. McNaughton, 76 Mich. 237, 42 N. W. 1113: 2897.
Ellis v. McPike, 50 Mo. 574: 1593.
Ellis v. Miller, 9 Ind. 210: 631.
Ellis v. Ohio L. Ins. & Trust Co., 4 Ohio St. 628: 1487.
Ellis v. Ponton, 32 Tex. 434: 1831.
Ellis v. Republic Oil Co., 133 Iowa, 11, 110 N. W. 20: 2131.
Ellis v. St., 25 Fla. 702, 6 South. 708: 407.
Ellis v. St., 114 Ga. 36, 39 S. E. 881: 94.
Ellis v. Territory, 13 Okl. 633, 76 Pac. 159: 142.
Ellis v. Thompson, 3 Mees. & W. 445: 1170, 1171, 1173.
Ellison v. Bowman, 29 Mo. App. 439: 1979.
Ellison v. Sexton, 105 N. C. 356, 11 S. E. 180, 18 Am. St. Rep. 907: 1152.
Elliston v. St., 50 Tex. Cr. R. 575, 99 S. W. 999: 881.
Ellmaker v. Buckley, 16 Serg. & R. (Pa.) 72: 441, 447, 448.
Ells v. St., 20 Ga. 438: 1537.
Ellsasser v. Hunter, 26 Cal. 279: 2017.
Ellsworth v. Central R. Co., 34 N. J. L. 93: 1890.
Ellsworth v. Chicago, B. & Q. Ry. Co., 95 Iowa, 98, 63 N. W. 584: 2694.
Elmore v. Grymes, 1 Pet. (U. S.) 469: 1486.
El Paso v. Causey, 1 Bradw. (Ill.) 531: 1287.
El Paso Elec. R. Co. v. Kitt (Tex. Civ. App.), 99 S. W. 587: 2361.
El Paso & S. W. R. Co. v. Alexander (Tex. Civ. App.), 117 S. W. 927: 2936.
El Paso & S. W. R. Co. v. Foth, 101 Tex. 133, 105 S. W. 322: —
El Paso & S. W. R. Co. v. O'Keefe, 50 Tex. Civ. App. 579, 110 S. W. 1002: 2122, 2353, 2795.
Elrod v. Cochran, 59 S. C. 467, 38 S. E. 122: 334.
Elsey v. Metcalf, 1 Denio (N. Y.), 323; 946.
Elston v. Comer, 108 Ala. 76, 19 South. 324: 945.
Elwell v. Chamberlin, 31 N. Y. 611: 243, 252, 266, 273, 277.
Elwell v. Martin, 32 Vt. 217: 967.
Elwood v. Deifendorf, 5 Barb. (N. Y.) 398: 631.
Elwood v. New York etc. R. Co., 4 Hun (N. Y.), 808: 1274.
Elworthy v. Bird, 13 Price, 222: 1485.
Ely v. Ely, 6 Gray (Mass.), 439: 1082, 1089.
Ely v. Porter, 58 Mo. 158: 1511, 1517.
Ely v. Tallman, 14 Wis. 28: 1576.
Ely v. Tesch, 17 Wis. 202: 1686.
Elzig v. Boles, 135 Iowa, 208, 112 N. W. 540: 576, 726.
Emanuel v. Cocke, 6 Dana (Ky.), 214: 1659.
Emberson v. McKenna (Tex. Civ. App.), 16 S. W. 419: 2957.
Emblem v. Bicksler, McLean & Bennott, 34 Colo. 496, 83 Pac. 636: 218.
Embry v. Devinney, 8 Dana (Ky.), 203: 2028.
Emeric v. Alvarado, 64 Cal. 529: 1938, 1939, 2016.
Emerich v. Sloan, 18 Iowa, 139: 33, 96.

[References are to pages.]

Emerick v. Harris, 1 Binn. (Pa.) 416: 8.
Emerick & Duncan Co. v. Hascy, 146 Fed. 688, 77 C. C. A. 114: 219.
Emerson v. Coggswell, 16 Me. 77: 1661.
Emerson v. Ditch Co., 18 Mont. 265, 44 Pac. 969: 1983.
Emerson v. Hogg, 2 Blatchf. (U. S.) 1: 900, 1612, 1650.
Emerson v. Huss, 127 Wis. 215, 106 N. W. 518: 155.
Emerson v. Joy, 34 Me. 347: 1487.
Emerson v. St. (Tex. Cr. R.), 114 S. W. 834: 866.
Emerson v. Sturgeon, 18 Mo. 170: 1501, 1502.
Emery v. Chesley, 18 N. H. 198: 1069.
Emery v. Emery, 54 Iowa, 106, 6 N. W. 152: 2012.
Emery v. Estes, 31 Me. 155: 1830.
Emery v. Owings, 6 Gill (Md.), 191: 892, 895.
Emery v. St., 92 Wis. 146, 65 N. W. 846: 282, 1742.
Emery v. St., 101 Wis. 627, 78 N. W. 551: 2131, 3078, 3112.
Emmons v. Bishop, 14 Ill. 152: 1995, 2011, 2034.
Emory's Case, 107 Mass. 172: 294, 303, 307.
Empire Bldg. Co. v. Hopkins, 204 Mo. 643, 103 S. W. 66: 1649.
Empire Cattle Co. v. Atchison etc. R. Co., 147 Fed. 457, 77 C. C. A. 601: 2.
Emporia, City of, v. Schmidling, 33 Kan. 488: 2925.
Empson v. People, 78 Ill. 248: 2094.
Endowment Rank Knights Pythias v. Steele, 108 Tenn. 624, 69 S. W. 336: 133.
Engard v. Frazier, 7 Ind. 154: 2062.
Engel v. Conti, 78 Conn. 351, 62 Atl. 210: 483.
Engel v. New York City Ry. Co., 105 N. Y. S. 80, 55 Misc. Rep. 203: 1501.
Engelker v. Seattle Elec. Co.; Schmidt v. Same, 50 Wash. 196, 96 Pac. 1039: 2621.
Engle v. Campbell, 42 Mich. 565: 925.
Engle v. Hyman, 104 N. Y. S. 390, 54 Misc. Rep. 251: 1015.
Engleman v. St., 2 Ind. 92: 1814, 1815.
English v. Lane, 1 Porter (Ala.), 328: 940.
English v. So. Pac. R. Co., 13 Utah, 407, 45 Pac. 47, 57 Am. St. 772, 13 L. R. A. 155: 2742.
English v. St., 34 Tex. Cr. R. 190, 30 S. W. 233: 556.
Enid, City of, v. Wigger, 15 Okl. 507, 85 Pac. 697: 2065.
Ennis v. Reynolds, 127 Ga. 112, 56 S. E. 104: 1010.
Ennis v. Williams, 30 Ga. 691: 1150.
Eno v. Allen, 113 Mich. 399, 71 N. W. 842: 492.
Enos v. Ins. Co., 4 S. D. 639, 57 N. W. 919, 46 Am. St. Rep. 796: 1950.
Ensign v. Harney, 15 Neb. 330, 43 Am. Rep. 344: 1846.
Ensminger v. McIntire, 23 Cal. 593: 1487, 1508.
Ensor v. Smith, 57 Mo. App. 584: 1976.
Enterprise Soap Works v. Sayers, 55 Mo. App. 15: 920.
Epes' Case, 5 Gratt. (Va.) 676: 86.
Ephland v. R. Co., 57 Mo. App. 147: 432.
Ephraim v. Pacific Bank, 149 Cal. 222, 86 Pac. 507: 214, 217.
Epperson v. St., 22 Tex. App. 694, 697: 3181.

[References are to pages.]

Epps v. St., 19 Ga. 102: 99, 142.
Epps v. St., 102 Ind. 539: 840, 1597, 1664, 1830.
Eppstein v. Mo. Pac. Ry. Co., 197 Mo. 720, 94 S. W. 967: 2760.
Epstein v. Lumber Co., 117 App. Div. 467, 102 N. Y. S. 627: 983.
Equator Min. & S. Co. v. Hall, 106 U. S. 86, 27 L. Ed. 114: 1994, 1945.
Equitable Endowment Ass'n v. Fisher, 71 Md. 430: 2598.
Equitable Building & Loan Ass'n v. King, 48 Fla. 252, 37 South. 181: 889.
Equitable Fire Ins. Co. v. Trustees, 91 Tenn. 135, 18 S. W. 121: 1637.
Equitable Mortgage Co. v. McWaters, 119 Ga. 337, 46 S. E. 437: 1986.
Equitable Securities Co. v. Matthews, 126 Ga. 231, 54 S. E. 1044: 1100.
Erb v. German-American Ins. Co., 98 Iowa, 606, 67 N. W. 583: 2531.
Erben v. Lovillard, 19 N. Y. 302: 657.
Erdmann v. Upham, 70 App. Div. 315, 75 N. Y. S. 241: 226.
Erfort v. Consalus, 47 Mo. 209: 1516.
Erickson v. Crookston Waterworks Power & Light Co., 100 Minn. 481, 111 N. W. 391, 8 L. R. A. (N. S.) 1250: 1351.
Erickson v. Milwaukee etc. R. Co., 93 Mich. 414, 53 N. W. 393: 361.
Erickson v. Smith, 2 Abb. App. Dec. (N. Y.) 65: 590.
Erickson v. Twenty-Third St. Ry. Co., 71 Hun, 108, 24 N. Y. S. 603: 1264.
Erie v. Schwingle, 22 Pa. St. 384: 1260.
Erie Preserving Co. v. Miller, 52 Conn. 444, 52 Am. Rep. 607: 407.
Erisbock v. Philadelphia H. & P. R. Co., 169 Pa. 592, 32 Atl. 583: 1279.
Erisman v. Walters, 26 Pa. St. 467: 989.
Errissman v. Errissman, 25 Ill. 136: 284.
Erskine v. Swanson, 45 Neb. 767, 64 N. W. 216: 2989, 2990.
Erwin v. Bulla, 29 Ind. 95: 1832.
Erwin v. Ingram, 24 N. J. L. 519: 965.
Erwin v. St., 29 Ohio St. 186: 132, 133.
Erwin v. Voorhees, 26 Barb. (N. Y.) 127: 1379.
Eschbach v. Hurtt, 47 Md. 61: 625.
Esmond v. People, 18 Bradw. (Ill.) 114: 222.
Espy v. Fenton, 5 Ore. 423: 962.
Essex v. McPherson, 64 Ill. 349: 137, 138.
Estabrook, Ex parte, 2 Lowell (U. S.), 547: 1078.
Estahan v. Card, 15 B. Mon. (Ky.) 102: 1405.
Estep v. Burke, 19 Ind. 87: 1986.
Estep v. Estep, 23 Ind. 114: 962.
Estep v. St., 9 Tex. App. 366: 284.
Estep v. Watrous, 45 Ind. 140: 135, 138.
Esterline v. St., 105 Md. 629, 66 Atl. 269: 801, 820, 1438, 2104.
Estes v. Richardson, 6 Nev. 128: 87, 109.
Estes v. Shrively, 64 Ind. 106: 924.
Estey Organ Co. v. A. & E. Lehman, 132 Wis. 144, 111 N. W. 1097, 11 L. R. A. (N. S.) 254: 1107.
E. T. V. & G. R. Co. v. Hesters, 90 Ga. 11, 15 S. E. 828: 354.
Etheridge v. St., 8 Tex. App. 133: 59, 60, 76, 119.
Ettien v. Drum, 35 Mont. 81, 88 Pac. 59: 2015.
Etting v. Bank of U. S., 11 Wheat. (U. S.) 59: 910, 1577.

[References are to pages.]

Etting v. Commercial Bank, 7 Rob. (La.) 459: 1076.
Etting v. President, 11 Wheat. (U. S.) 59: 909.
Etting v. Schulkill Bank, 2 Pa. St. 355: 1005.
Ettling v. Bank of U. S., 11 Wheat. (U. S.) 59: 1659.
Ettlinger v. Kahn, 134 Mo. 492, 36 S. W. 37: 1524.
Evans v. Atlantic C. L. R. Co., 105 Va. 72, 53 S. E. 3: 1214.
Evans v. Bolling, 5 Ala. 550: 712.
Evans v. Carey, 29 Ala. 99: 1028.
Evans v. Christopherson, 24 Minn. 330: 2025.
Evans v. Commercial Mut. Ins. Co., 6 R. I. 47: 1664.
Evans v. Eaton, 7 Wheat. (U. S.) 356, 426, 427: 2049.
Evans v. Edmunds, 13 C. B. 777: 1389.
Evans v. Foreman, 60 Mo. 449: 1079, 1085, 1086.
Evans v. Foss, 194 Mass. 513, 80 N. E. 587, 9 L. R. A. (N. S.) 1039: 1358.
Evans v. Foss, 49 N. H. 490: 1824, 1828.
Evans v. Foster, 79 Tex. 48, 15 S. W. 170: 2398.
Evans v. Freeman, 142 N. C. 61, 54 S. E. 847: 939.
Evans v. Hardeman, 15 Tex. 480: 1171, 1172.
Evans v. Harris, 19 Barb. (N. Y.) 416: 980.
Evans v. Keystone Gas Co., 148 N. Y. 112, 42 N. E. 513, 30 L. R. A. 615: 339.
Evans v. Lohr, 3 Ill. 511: 1973.
Evans v. Mengel, 1 Pa. St. 68: 1574.
Evans & Pennington v. Nail, 1 Ga. App. 42, 57 S. E. 1020: 1613.
Evans v. Rees, 12 Ad. & El. 55: 186, 200.
Evans v. Smith, 5 T. B. Mon. (Ky.) 363: 515.
Evans v. St., 7 Ind. 271: 1820, 1823.
Evans v. St., 67 Ind. 68: 2021.
Evans v. St., 44 Miss. 762: 1467, 1659.
Evans v. St., 6 Tex. App. 513: 98.
Evans v. St., 13 Tex. App. 225: 1586.
Evans v. Stettnisch, 149 U. S. 605, 37 L. Ed. 866: 2041.
Evans v. Town of Trenton, 112 Mo. 390, 20 S. W. 614: 823, 828.
Evans v. Varnish Co., 59 Ill. App. 87: 444.
Evans v. Walton, L. R. 2 C. P. 615, 36 L. J. (C. P.) 307: 963.
Evansville v. Martin, 103 Ind. 206, 2 N. E. 596: 2004.
Evansville v. Wilter, 86 Ind. 414: 791.
Evansville etc. R. Co. v. Cochran, 10 Ind. 560: 741, 752, 753.
Evansville etc. R. Co. v. Wolf, 59 Ind. 89: 1271, 1547.
Evansville etc. R. P. Co. v. Slater, 101 Ala. 245, 15 South. 241: 2046.
Evansville Hoop & Stave Co. v. Bailey, 43 Ind. App. 153, 84 N. E. 549: 2356, 2865.
Evart v. Dalrymple (Tex. Civ. App.), 131 S. W. 223: 2386.
Evarts v. St., 48 Ind. 422: 26.
Evarts v. St. Paul M. & M. Ry. Co., 56 Minn. 141, 57 N. W. 459: 2815.
Evening Post Pub. Co. v. Voight, 72 Fed. 885, 886, 19 C. C. A. 224: 1411.
Evens v. Webster, 3 S. D. 382, 53 N. W. 747, 44 Am. St. Rep. 802: 1980.
Everet v. Butler, 192 Mo. 564, 91 S. W. 890: 2078.
Everett v. Jones, 32 Utah, 489, 91 Pac. 360: 1937, 2015.

[References are to pages.]

Everett v. Receivers of R. & D. R. Co., 121 N. C. 519, 27 S. E. 991: 2733.
Everett v. St. Louis & S. F. R. Co., 214 Mo. 54, 112 S. W. 486: 2308, 2819, 2824.
Everett v. Union Pac. R. Co., 59 Iowa, 243: 365.
Everett v. U. S., 6 Porter (Ala.), 166: 1077.
Everett v. Whitney, 55 Iowa, 146, 7 N. W. 487: 2393.
Everhart v. Hickman, 4 Bibb (Ky.), 341: 122.
Everhart v. Hollingsworth, 19 Ind. 138: 2075.
Everson v. Seller, 105 Ind. 266, 4 N. E. 854: 1619.
Everts v. Adams, 12 Johns. (N. Y.) 351: 960, 969, 970.
Evers v. Wiggins Ferry Co., 127 Mo. App. 236, 105 S. W. 306: 2686.
Every v. Smith, 18 Ind. 461: 631.
Every Evening Printing Co. v. Butler, 144 Fed. 916: 1406.
Ewaldt v. Farlow, 62 Iowa, 212, 17 N. W. 487: 2002, 2011.
Ewart v. Cochrane, 7 Jur. (N. S.) 925: 1205.
Ewart v. Street, 2 Bailey (S. C.), 157, 161: 1298, 1321.
Ewen v. Chicago, etc., R. Co., 38 Wis. 613: 1271.
Ewing v. Ainger, 96 Mich. 587, 55 N. W. 996: 1407.
Ewing v. Bailey, 5 Ill. 420: 2010.
Ewing v. Burnet, 11 Pet. (U. S.) 41: 1099.
Ewing v. Ewing, 4 Ind. 468: 2040.
Ewing v. Goode, 78 Fed. 442: 1505.
Ewing v. Gray, 12 Ind. 64: 1392.
Ewing v. M'Connell, 1 A. K. Mar. (Ky.) 188: 2025, 2029.
Ewing v. Peck, 26 Ala. 413: 1027.
Ewing v. Price, 3 J. J. Mar. (Ky.) 521: 2027, 2029.
Ewing v. Runkle, 20 Ill. 448: 1574.
Ewing v. Sanford, 21 Ala. 157: 1644.
Ewing v. U. S. (Ariz.), 89 Pac. 593: 1585.
Eudaly v. Eudaly, 37 Ind. 440: 1953.
Eustis v. Bolles, 146 Mass. 413, 16 N. E. 286, 4 Am. St. Rep. 327: 1145.
Excelsior Clayworks v. DeCamp, 40 Ind. App. 26, 80 N. E. 981: 2066.
Exchange Bank v. McMillan, 76 S. C. 561, 57 S. E. 630: 957.
Exchange Bank v. Moss, 149 Fed. 340, 79 C. C. A. 278: 1615.
Exchange Nat. Bank v. Allen, 68 Mo. 474: 1978.
Exley v. Southern Cotton Oil Co., 151 Fed. 101: 1352.
Express Co. v. Kountze, 8 Wall. (U. S.) 342: 1607.
Express Printing Co. v. Copeland, 64 Tex. 354: 1416.
Eyerman v. Mt. Sinai Cemetery Asso., 61 Mo. 489: 965, 1343.
Eyerman v. Second National Bank, 13 Mo. App. 289: 1139.
Eyser v. Weissgerber, 2 Iowa, 463: 895, 932, 1588, 1590, 1651.
Ezell v. St., 102 Ala. 101, 15 South. 810: 1454.

F.

F. v. D., 4 Swab. & Tr. 86: 710, 713, 714.
Faber v. C. Reiss C. Co., 124 Wis. 554, 102 N. W. 1049: 114.
Facey v. Hurdam, 3 Barn. & Cres. 213: 1192.
Fadley v. R. Co., 143 Fed. 514, 82 C. C. A. 464: 422.
Faeber v. Scott Lumber Co., 86 Wis. 226, 56 N. W. 745: 821.

[References are to pages.]

Fagin v. Connoly, 25 Mo. 94: 904, 905.
Fagan v. Williamson, 8 Jones L. (N. C.) 433: 1662.
Fahnestock v. St., 23 Ind. 231: 77, 86, 87.
Fahey v. Harvard, 62 Ill. 28: 1289.
Fain v. Cornett, 25 Ga. 184: 1665.
Fain v. Goodwin, 35 Ark. 109: 1886, 1903, 1914, 1962.
Fairbanks v. Baskett, 98 Mo. App. 53, 73 S. W. 1113: 1107.
Fairbanks v. Hughson, 58 Cal. 314: 333.
Fairbanks v. Kerr, 70 Pa. St. 86: 1256.
Fairbanks v. Woodhouse, 6 Cal. 433: 885, 1430.
Fairbanks, Morse & Co. v. Coulson Stock Food Co., 151 Mo. App. 260, 131 S. W. 394: 1673.
Fairchild v. Ada Co., 6 Idaho, 340, 55 Pac. 654: 197.
Fairchild v. Bascomb, 35 Vt. 398: 572, 577.
Fairchild v. Bell, 2 Brev. (S. C.) 129, 27 Am. Dec. 702: 968, 972.
Fairchild v. California Stage Co., 13 Cal. 599: 1276.
Fairchild v. Case, 24 Wend. (N. Y.) 381: 624.
Fairchild v. Snyder, 43 Iowa, 23: 1848.
Faircloth v. City of Macon, 122 Ga. 795, 50 S. E. 915: 159.
Fairfax v. New York etc. R. Co., 73 N. Y. 167: 1296, 1297, 1321.
Fairman v. Oakford, 5 Hurl. & N. 635: 1185.
Faith v. Atlanta (Ga.), 4 S. E. 3: 65.
Faldo v. Griffin, 1 Fost. & Fin. 147: 1145, 1146.
Falken v. Housatonic R. Co., 63 Conn. 258, 27 Atl. 1117: 1423.
Falkner v. Beers, 2 Doug. 117: 673.
Falkner v. St., 151 Ala. 77, 44 South. 409: 502.
Fall Brook C. Co. v. Hewson, 158 N. Y. 150, 52 N. E. 1095: 420.
Falls City v. Sperry, 68 Neb. 420, 94 N. W. 529: 1912.
Fallon v. Central Park R. Co., 64 N. Y. 13: 1271.
Falls Wire Man. Co. v. Broderick, 12 Mo. App. 378: 895, 901.
Falmouth v. Roberts, 9 Mee. & W. 469, 1 Dowl. (N. S.) 633: 130.
Falvey v. Richmond, 87 Ga. 99, 13 S. E. 261: 1862.
Famuiener v. Anderson, 15 Ohio St. 473: 60.
Fanshawe v. Tracy, 4 Biss. (U. S.) 490: 157.
Fareira v. Gabell, 89 Pa. St. 89: 953.
Fareira v. Smith, 22 N. Y. S. 929, 3 Misc. Rep. 255: 765.
Fargo v. Peterson, 75 Iowa, 768, 39 N. W. 891: 948.
Farish v. New Mex. M. Co., 5 N. M. 234, 21 Pac. 82: 2039.
Farish v. Reigle, 11 Gratt. (Va.) 697: 1275, 1276.
Farkos v. Powell, 86 Ga. 800, 13 S. E. 200, 12 L. R. A. 397: 1305.
Farley v. Budd, 14 Iowa, 289: 1659.
Farley v. Chicago, M. & St. P. R. Co., 89 Wis. 206, 61 N. W. 769: 1967.
Farley v. Eller, 40 Ind. 319: 1964.
Farley v. People, 138 Ill. 97, 27 N. E. 927: 1918.
Farley v. Pettes, 5 Mo. App. 262: 920.
Farley v. Ranck, 2 Watts & S. (Pa.) 554: 1414, 1678.
Farley v. Wiess, 76 Neb. 402, 107 N. W. 561: 1385.
Farmer v. Cloudt (Tex. Civ. App.), 59 S. W. 614: 268.

[References are to pages.]

Farmer v. Com., 28 Ky. Law Rep. 1168, 91 S. W. 682: 468.
Farmer v. Darling, 4 Burr. 1971: 1207.
Farmer v. Lynch (R. I.), 67 Atl. 449: 1385.
Farmer v. St., 21 Tex. App. 424: 1577.
Farmers' Bank v. Bayliss, 41 Mo. 275, 286: 1991.
Farmers' Bank v. Butchers' Bank, 16 N. Y. 125, 4 Duer (N. Y.) 219; 14 N. Y. 633; 28 N. Y. 425: 1077.
Farmers' Bank v. Cowan, 3 Abb. App. Dec. (N. Y.) 88: 653.
Farmers' Bank v. Manchester Assn. Co., 106 Mo. App. 114, 80 S. W. 299: 1511.
Farmers' Bank v. Smith, 19 Johns. (N. Y.) 115: 116.
Farmers' Bank v. Sprigg, 11 Md. 389: 373.
Farmers' Bank v. Troy City Bank, 1 Dougl. (Mich.) 457: 1076. 1077.
Farmers' etc. Bank v. Bank of Glen Elder, 46 Kan. 376, 26 Pac. 680: 357.
Farmers' etc. Bank v. Boraef, 1 Rawle (Pa.), 152: 706.
Farmers' etc. Bank v. Champlain Co., 23 Vt. 186: 393.
Farmers' etc. Bank v. Lonergan, 21 Mo. 46: 668.
Farmers' etc. Bank v. Whinfield, 24 Wend. (N. Y.) 419: 638, 1854, 1860, 1862.
Farmers' etc. Bank v. Young, 36 Iowa, 44: 483, 588.
Farmers' L. & Tr. Co. v. Davis, 42 Ark. 46, 60 N. W. 321: 1980.
Farmers' Mut. F. Ins. Co. v. Bair, 87 Pa. St. 124: 354, 369, 370, 372, 780.
Farmers' Mut. F. Ins. Co. v. Stewart, 167 Ind. 509, 79 N. E. 490: 1208.
Farmers' & M. Bank v. Richards, 119 Mo. App. 18, 95 S. W. 290: 1028.
Farmers' & M. L. Assn. v. Caine, 224 Ill. 599, 79 N. E. 956: 1018.
Farnham v. Camden, etc. R. Co., 55 Pa. St. 53: 1294, 1298, 1321, 1322, 1323, 1331, 1354.
Farnsworth v. Coots, 46 Mich. 117, 8 N. W. 705: 1950.
Farnum v. Concord Horse R. R. Co., 60 N. H. 569, 29 Atl. 541: 914.
Farnum v. Pitcher, 151 Mass. 470, 24 N. E. 590: 1855.
Farquhar v. Dallas, 20 Texas, 200: 1606.
Farquhar v. Toney, 5 Humph. (Tenn.) 502: 1553.
Farquharson v. Johnson, 35 Ark. 536: 2064.
Farr v. Adams Exp. Co., 100 Mo. App. 574, 75 S. W. 183: 1511.
Farr v. Newman, 4 T. R. 621, 646: 1930.
Farrah v. Keat, 6 Dowl. 470: 191.
Farrar v. Deflinne, 1 Car. & K. 580: 1147.
Farrar v. Gilman, 19 Me. 440: 1077.
Farrar v. McNair, 65 Kan. 147, 69 Pac. 167: 2129.
Farrar v. St., 2 Ohio St. 54: 1843.
Farrar v. St., 44 Tex. Cr. R. 236, 70 S. W. 209: 27.
Farrar v. U. S., 3 Pet. (U. S.) 459: 1109.
Farrel v. Hennesy, 21 Wis. 632: 1905.
Farrell v. Brennan, 32 Mo. 328: 243.
Farrell v. Citizens' Light & Ry. Co., 137 Iowa, 309, 114 N. W. 1003: 2646.
Farrell v. City of Boston, 161 Mass. 106, 36 N. E. 751: 484.
Farrell v. Great Northern Ry. Co., 100 Minn. 361, 111 N. W. 388, 9 L. R. A. (N. S.) 113: 1267.

[References are to pages.]

Farrell v. Ry. Co., 178 N. Y. 596: 950.
Farrer v. St., 2 Ohio St. 54: 1909.
Farrington v. Caswell, 15 Johns. (N. Y.) 430: 1396.
Farrington v. Jennison, 67 Vt. 569, 32 Atl. 641: 248.
Farris v. Com., 126 Ky. 463, 104 S. W. 288: 3310.
Farris v. Hoberg, 134 Ind. 269, 33 N. E. 1028, 39 Am. St. Rep. 261: 1242.
Farris v. St., 125 Ga. 777, 54 S. E. 751: 135.
Farwell v. Tillson, 76 Me. 227: 930.
Fash v. Byrnes, 14 Abb. Pr. (N. Y.) 12: 1838.
Fassinow v. St., 89 Ind. 235: 1769.
Fatham v. Tumilty, 34 Mo. App. 236: 825.
Fatheree v. Lawrence, 33 Miss. 585: 900.
Faulk v. St., 52 Ala. 416: 1776.
Faulkenbury v. Wells, 28 Tex. Civ. App. 621, 68 S. W. 327: 2525.
Faulkner v. Gilbert, 61 Neb. 602, 85 N. W. 843: 516.
Faulkner v. Klamp, 16 Neb. 174, 20 N. W. 220: 2473.
Faulkner v. South. Pacific Railroad, 51 Mo. 311: 1172.
Faulkner v. St., 15 Tex. App. 115: 1772.
Faulkner v. St., 53 Tex. Cr. R. 258, 109 S. W. 199: 3141.
Faulkner v. Terr., 6 N. M. 464, 36 Pac. 905: 1795.
Faulknew v. Snead, 122 Ga. 28, 49 S. E. 747: 19.
Faure v. Louisville & N. R. Co., 91 Ky. 541, 16 S. W. 370: 1267.
Faust v. U. S., 163 U. S. 353, 41 L. Ed. 224: 361.
Fawcett v. Cash, 5 Barn. & Adolph. 904: 1184.
Fay v. Lovejoy, 20 Wis. 407: 957.
Fay v. Walsh, 190 Mass. 374, 77 N. E. 44: 404.
Fay v. Whitman, 100 Mass. 76: 1355.
Fayerweather v. Ritch, 90 Fed. 13: 312.
Fayette City Borough v. Huggins, 112 Pa. 1, 4 Atl. 927: 871.
Fayetteville & S. R. Co. v. Combs, 51 Ark. 324, 11 S. W. 418: 801.
Feddeck v. St. Louis Car Co., 125 Mo. App. 24, 102 S. W. 24: 1534.
Federal Betterment Co. v. Reeves, 73 Kan. 107, 84 Pac. 560: 567.
Fee v. Borough of Columbus, 168 Pa. 382, 31 Atl. 1076: 1290.
Feeney v. Mazelin, 87 Ind. 226, 230: 1986.
Feidelman v. Manchester Fire Assur. Co., 108 Ala. 180, 19 South. 540: 2538.
Feller v. McKillip, 109 Mo. App. 61: 2392.
Felch v. Town of Weare, 66 N. H. 582, 27 Atl. 226: 1865.
Feldes v. Duncan, 30 Ill. App. 469: 1068.
Felix v. St., 18 Ala. 720: 1716.
Fellenzer v. Van Valzah, 95 Ind. 128, 132: 2047.
Fellman v. Mercantile etc. Ins. Co., 116 La. 723, 41 South. 49: 153.
Fellows v. Prentiss, 3 Denio (N. Y.); 512: 1016.
Fellows v. Wise, 55 Mo. 413: 1575.
Fellow's Case, 5 Me. 333: 24, 780, 1851.
Felsberg v. Moore, 84 Ark. 399, 106 S. W. 197: 2268, 2321.
Felsch v. Babb, 72 Neb. 736, 101 N. W. 1011: 717.
Felt v. Cook, 31 Utah, 299, 87 Pac. 1092: 1997, 2033.
Fenalty v. St., 12 Ark. 630: 2110.
Fenn v. Blanchard, 2 Yeates (Pa.), 543: 1927, 1931.

[References are to pages.]

Fent v. Toledo etc. R. Co., 1 Thomp. on Neg., p. 156, 59 Ill. 349: 1525.
Fentiman v. Atchison T. & S. F. R. Co., 44 Tex. Civ. App. 455, 98 S. W. 939: 1316.
Fenton v. Miller, 94 Mich. 204, 53 N. W. 957: 943.
Fenton v. Russell, 6 Mo. 143: 1988.
Fenwick v. Bell, 1 Car. & K. 312: 572.
Fenwick v. Parker, 3 Code Rep. 254: 115.
Fenwick v. Reed, 1 Meriv. 114: 316.
Ferguson v. Arnow, 142 N. Y. 580, 37 N. E. 626: 1225.
Ferguson v. Clifford, 37 N. H. 86: 889.
Ferguson v. Davis County, 57 Iowa, 601, 10 N. W. 906: 2915, 2926.
Ferguson v. Ehrenberg, 39 Ark. 420: 2019.
Ferguson v. Ferguson, 27 Tex. 339: 899.
Ferguson v. Fox, 1 Metc. (Ky.) 83: 1589.
Ferguson v. Gilbert, 16 Ohio St. 88: 1401.
Ferguson v. Hirsch, 54 Ind. 337: 367.
Ferguson v. Miles, 3 Gilm. (Ill.) 358: 673.
Ferguson v. O'Brien, 97 N. Y. S. 386, 49 Misc. Rep. 450: 666.
Ferguson v. Rutherford, 7 Nev. 385: 429, 439, 440, 442, 447.
Ferguson v. St., 49 Ind. 33; 832.
Ferguson v. St., 52 Neb. 432, 72 N. W. 590: 3190.
Ferguson & Palmer Co. v. Ferguson's Adm'r (Ky.), 114 S. W. 297: 2896, 2899.
Ferguson-McKinney D. G. Co. v. City Nat. Bank, 31 Tex. Civ. App. 238, 71 S. W. 604: 247.
Feriter v. St., 33 Ind. 283: 631, 1636.
Fernandez v. Sacramento City R. R., 52 Cal. 45, 4 Cent. L. J. 82: 1242, 1243, 1246, 1254, 1256, 1263, 1545.
Fero v. Rusco, 4 N. Y. 162: 1414, 1418.
Ferrari v. Beaver Hill Coal Co., 54 Or. 210, 102 Pac. 1016: 2860.
Ferrea v. Chabot, 121 Cal. 233, 53 Pac. 689: 2.
Ferrell, Ex parte (Tex. Cr. R.), 95 S. W. 536: 188.
Ferrell v. Alder, 2 Swan (Tenn.), 77: 1993.
Ferrell v. Thompson, 107 N. C. 420, 12 S. E. 109, 10 L. R. A. 361: 2045.
Ferren v. Old Colony R. Co., 6 N. E. 608: 1280.
Ferriday v. Selser, 4 How. (Miss.) 506: 69, 132.
Ferris v. Coover, 10 Cal. 590: 1128.
Ferris v. McClure, 40 Ill. 99: 2038.
Ferris v. People, 35 N. Y. 125, 31 How. Pr. 140, 48 Barb. 17, 1 Abb. Pr. (N. S.) 193: 1, 36, 39.
Ferson v. Wilcox, 19 Minn. 449: 225, 1651.
Fessenden v. Sager, 53 Me. 531: 1842, 1893, 1990.
Festerman v. Parker, 10 Ired. L. (N. C.) 474: 922, 923.
Festner v. Omaha etc. R. Co., 17 Neb. 280, 22 N. W. 557: 280, 790, 810, 812.
Fetters v. Muncie Nat. Bank, 34 Ind. 251: 248.
Fick v. Chicago etc. R. Co., 68 Wis. 469, 32 N. W. 527: 1960.
Fick v. Mulholland, 48 Wis. 413, 4 N. W. 346: 1958.
Ficken v. Atlanta, 114 Ga. 970, 41 S. E. 58: 440.
Fidelity Banking etc. Co. v. Kangara Valley Tea Co., 95 Ga. 172, 22 S. E. 50: 254.

[References are to pages.]

Fidelity Cas. Co. v. Crays, 76 Minn. 540, 79 N. W. 531: 1674.
Fidelity etc. Co. v. Johnson, 72 Miss. 333, 17 South. 2, 30 L. R. A. 206: 190.
Fidelity Trust etc. Co. v. City of Louisville, 174 U. S. 429, 43 L. Ed. 1034: 221.
Fidelity & Cas. Co. v. Granite Co., 102 Me. 148, 66 Atl. 314: 2067.
Fidelity & Cas. Co. v. MacAfee Co., 72 N. J. Eq. 279, 65 Atl. 879: 208.
Fidelity & Cas. Co. v. News Co., 31 Ky. Law Rep. 55, 101 S. W. 900: 1534.
Fidelity & Casualty Co. v. Southern Ry. Co. (Ky.), 101 S. W. 900: 2572.
Fidelity & Cas. Co. v. Thompson, 154 Fed. 484, 83 C. C. A. 324, 11 L. R. A. (N. S.) 1069: 1110.
Fidelity & Cas. Co. v. Weise, 80 Ill. App. 499: 2562.
Fidelity & G. Co. v. Western Bank (Ky.), 94 S. W. 3: 2572.
Fidelity & G. Co. v. Western Bank, 29 Ky. Law Rep. 639, 94 S. W. 3: 1040.
Fiedler v. Darin, 50 N. Y. 437: 394.
Field, Ex parte, 1 Cal. 187: 173.
Field v. Beaumont, 1 Swanst. 209: 312.
Field v. Chicago etc. R. Co., 71 Ill. 458: 1339.
Field v. Davis, 27 Kan. 400: 429.
Field v. Deatley, 10 B. Mon. 4: 1666, 1668.
Field v. Field, 77 N. Y. 294: 1531.
Field v. Ins. Co., 3 Md. 245: 1050.
Field v. Ireland, 21 Ala. 240: 1069.
Field v. St., 126 Ga. 571, 55 S. E. 502: 879, 1704, 1722, 1760.
Field v. Tenny, 47 N. H. 513: 878.
Field v. Thompson, 119 Mass. 151: 417.
Field v. Zamansky, 9 Bradw. (Ill.) 479: 670, 672.
Field's Estate, 2 Rawle (Pa.), 351, 356: 1030.
Fields v. Gibbs, 1 Pet. C. C. (U. S.) 155: 1109.
Fields v. Hunter, 8 Mo. 128: 630.
Fields v. St., 52 Ala. 348: 23.
Fields v. St., 2 Ga. App. 41, 58 S. E. 327: 615.
Fields v. St., 6 Cold. (Tenn.) 52: 1605.
Fields v. Wabash etc. R. Co., 80 Mo. 203: 1553.
Fife v. Com., 29 Pa. St. 429: 1757.
Fifty Associates v. City of Boston, 201 Mass. 585, 88 N. E. 427: 2431.
Fike v. Ott, 76 Neb. 439, 107 N. W. 774: 2507.
Filer v. New York etc. R. Co., 49 N. Y. 42: 577, 589, 1267.
Filley v. Christopher, 39 Wash. 22, 80 Pac. 834: 789.
Fillingham v. Michigan United Rys. Co., 154 Mich. 233, 117 N. W. 635: 2339.
Fillingham v. St. L. Transit Co., 102 Mo. App. 573, 77 S. W. 314: 281.
Fillion v. St., 5 Neb. 351: 145.
Filmore v. Union Pacific R. Co., 2 Wyo. 94: 647.
Filter v. Probasco, 2 Browne (Pa.), 137: 160, 181.
Fincannon v. Sudderth, 144 N. C. 587, 57 S. E. 738: 1126.
Finch v. Bergins, 89 Ind. 360: 1547, 1552, 1699, 1720.
Finch v. Green, 225 Ill. 304, 80 N. E. 318: 974.
Finch v. Green, 16 Minn. 355: 1962, 2027.
Finch v. Hardy, 76 Ind. 272: 1702.
Finch v. Ogden, 175 Fed. 20: 1131.
Finch v. St., 81 Ala. 41, 47: 880.

[References are to pages.]

Findlay v. Pruitt, 9 Port. (Ala.) 195: 638.
Findlay Brewing Co. v. Bauer, 50 Ohio St. 560, 35 N. E. 55: 397.
Findley v. People, 1 Manning (Mich.), 234: 2094.
Findley, City of, v. Pertz, 74 Fed. 781, 20 C. C. A. 662: 1079.
Fine v. Rogers, 15 Mo. 315: 1978.
Fine v. St. Louis Pub. Schools, 39 Mo. 59: 65, 1547, 1596.
Fink v. Bruihl, 47 Mo. 173: 1489.
Fink v. City of Des Moines, 115 Iowa, 601, 89 N. W. 28: 1271.
Fink v. Hall, 8 Johns. (N. Y.) 437: 1820, 1822.
Fink v. McCue, 123 Mo. App. 313, 100 S. W. 549: 1060.
Finlay v. Stewart, 56 Pa. St. 183: 354.
Finley v. Hayden, 3 A. K. Marsh. (Ky.) 330: 135, 141.
Finley v. Nancy Tyler, 3 T. B. Mon. (Ky.) 402: 2027.
Finley v. Woodruff, 8 Ark. 328: 248.
Finn v. Seegmiller, 134 Iowa, 15, 111 N. W. 314: 1028.
Finn v. St., 5 Ind. 400: 148.
Finnegan v. Waterhouse (R. I.), 67 Atl. 427: 646.
Finney v. Allen, 7 Mo. 416: 1662.
Finney v. New Jersey Steamboat Co., 12 Abb. Pr. (N. S.) (N. Y.) 1: 589.
Finney v. St., 9 Mo. 634: 1981.
Finney v. St., 29 Tex. App. 184, 15 S. W. 175: 1462.
Finucane v. Small, 1 Esp. 315: 1310.
Fire Assn. of Philadelphia v. Appel, 76 Ohio St. 1, 80 N. E. 952: 1038.
Fire Ass'n of Philadelphia v. Masterson (Tex. Civ. App.), 83 S. W. 49: 335.
Fire Extinguisher Co. v. Schwartz Bros. Com. Co., 165 Mo. 171, 65 S. E. 318: 2602.
Fireman's Fund Ins. Co. v. Northern Pac. Ry. Co., 46 Wash. 635, 91 Pac. 13: 2516.
Firer v. Lowrey, 59 Mo. App. 92: 1217.
First Baptist Church v. Schenectady etc. Railroad Co., 5 Barb. (N. Y.) 79: 1369, 1370.
First Baptist Church v. Utica etc. Railroad Co., 6 Barb. (N. Y.) 313: 1369.
First Congregational Church v. Muscatine, 2 Iowa, 69: 171.
First M. E. Church v. Cape May Grain & C. Co. (N. J. Eq.), 67 Atl. 613: 1354.
First Nat. Bank v. Barger (Ky.), 115 S. W. 726: 2297.
First Nat. Bank v. Buchannon Bank, 80 Md. 475, 31 Atl. 302, 27 L. R. A. 332: 999.
First Nat. Bank v. Carroll, 35 Mont. 302, 88 Pac. 1012: 620, 1420.
First Nat. Bank v. Chaffin, 118 Ala. 246, 24 South. 80: 1673.
First Nat. Bank v. Clauss, 26 Ohio Cr. Ct. R. 107: 166.
First Nat. Bk. v. Colten, 61 Ind. 153: 1986.
First Nat. Bank v. Com. U. etc. Co., 33 Ore. 43, 52 Pac. 1050: 498, 541.
First Nat. Bank v. Currie, 44 Mo. 91: 1593.
First Nat. Bank v. Dana, 79 N. Y. 108: 910.
First Nat. Bank v. Decatur, 50 Ill. 321: 669.
First Nat. Bank v. Erickson, 20 Neb. 580, 31 N. W. 387: 690.
First Nat. Bank v. First Nat. of N., 116 Ala. 520, 22 South. 976: 1297.
First Nat. Bank v. Foster, 9 Wyo. 157, 61 Pac. 466: 7.
First Nat. Bank v. Fricke, 75 Mo. 178: 1087, 1088.

[References are to pages.]

First Nat. Bank v. Gobey, 152 Ala. 517, 44 South. 535: 1071, 1075.
First Nat. Bank v. Golder (Neb.), 131 N. W. 600: 2220.
First Nat. Bank v. Gollandet, 122 N. Y. 655, 25 N. E. 909: 1385.
First Nat. Bank v. Graham, 85 Pa. St. 91: 1297.
First Nat. Bank v. Gridley, 112 App. Div. 398, 98 N. Y. S. 445: 1088.
First Nat. Bank v. Holan, 63 Minn. 525, 65 N. W. 952: 2214, 2215.
First Nat. Bank v. Hyland, 53 Hun, 108, 6 N. Y. S. 87: 950.
First Nat. Bank v. Kelsay, 54 Ill. App. 660: 2298.
First Nat. Bank v. Knoll, 7 Kan. App. 352, 52 Pac. 619: 288.
First Nat. Bank v. Leeper, 121 Mo. App. 688, 97 S. W. 636: 1014.
First Nat. Bank v. Mauser, 104 Me. 70, 71 Atl. 13: 904.
First Nat. Bank v. Mercantile Co., 77 Neb. 596, 110 N. W. 306: 1983.
First Nat. Bank v. Miller, 43 Neb. 791, 62 N. W. 195: 1191.
First Nat. Bank v. Moore, 148 Fed. 953, 78 C. C. A. 581: 1014, 2048.
First Nat. Bank v. Murdough, 40 Iowa, 26: 2006, 2025, 2033.
First Nat. Bank v. Nordstrom, 70 Kan. 485, 78 Pac. 804: 1084.
First Nat. Bank v. Peck, 8 Kan. 660: 1948, 1956, 1962.
First Nat. Bank v. Price, 52 Iowa, 570, 3 N. W. 639: 1002.
First Nat. Bank v. R. Co., 97 Tex. 201, 77 S. W. 410: 51.
First Nat. Bank v. Ragsdale, 171 Mo. 168, 71 S. W. 178: 1601.
First Nat. Bank v. Smith, 8 S. D. 101, 65 N. W. 439: 444.
First Nat. Bank v. Trigg Co., 106 Va. 327, 56 S. E. 158: 1117.
First Nat. Gold Min. Co. v. Altvater, 149 Fed. 393, 79 C. C. A. 213: 327.
First State Bank v. Borchers, 83 Neb. 530, 120 N. W. 142: 2214, 2217.
First State Bank v. Hammond, 124 Mo. App. 177, 101 S. W. 677: 1501.
First State Bank v. Stephens Bros., 74 Neb. 616, 105 N. W. 43: 2221.
Fish v. Cantrell, 2 Heisk. (Tenn.) 578: 1901, 1903, 1911.
Fish v. Chester, 8 Gray (Mass.), 506: 393.
Fish v. Chicago etc. R. Co., 74 Iowa, 424, 38 N. W. 132: 1968.
Fish v. Dodd, 4 Denio (N. Y.), 311: 584.
Fish v. Dodge, 4 Denio (N. Y.), 311: 1354.
Fish v. Smith, 12 Ind. 563: 1833.
Fish v. Travers, 3 C. & P. 578: 251.
Fishback v. St., 131 Ind. 304, 30 N. E. 1088: 153.
Fishblate v. Fidelity & Cas. Co., 140 N. C. 589, 53 S. E. 354: 1036.
Fishburn v. Burlington & N. W. Ry. Co., 127 Iowa, 483, 103 N. W. 481: 2953.
Fischer v. Forrester, 33 Pa. St. 501: 1658.
Fischer v. Max, 49 Mo. 404: 1511, 1519.
Fischer v. St., 101 Wis. 23, 76 N. W. 594: 394.
Fishel v. Lockard, 52 Ga. 632: 1688.
Fisher v. Clement, 10 Barn. & Cres. 472: 1407, 1408.
Fisher v. Ewing, 30 Ind. 130: 2041.
Fisher v. Filbert, 6 Pa. St. 61: 1607, 1609.
Fisher v. Hildreth, 117 Mass. 558: 2291.
Fisher v. Larick, 7 Serg. & R. (Pa.) 991: 1607.

[References are to pages.]

Fisher v. Lewis, 69 Mo. 629: 1399.
Fisher v. People, 23 Ill. 283: 1444, 1448, 1833.
Fisher v. Philadelphia, 4 Brewst. (Pa.) 395: 59.
Fisher v. Pub. Assn., 85 Mich. 472, 48 N. W. 622: 2043.
Fisher v. Samuda, 1 Camp. 190: 691
Fisher v. St., 77 Ind. 42: 1603.
Fisher v. Stevens, 16 Ill. 397: 1073, 1079.
Fisher v. Ter., 17 Okla. 455, 87 Pac. 301: 1694.
Fisher v. Transit Co., 198 Mo. 562, 95 S. W. 917: 1572.
Fisher v. Travelers' Ins. Co. (Tenn.), 138 S. W. 316: 2562, 2564.
Fisher v. Waupaca Electric Light Ry. Co., 141 Wis. 515, 124 N. W. 1005: 2661, 2677.
Fisk v. Henarie, 15 Or. 89, 13 Pac. 760: 1990.
Fiske v. Forsyth Dyeing etc. Co., 57 Conn. 118, 17 Atl. 356: 1241.
Fitch v. Mason City & C. L. Trac. Co., 124 Iowa, 665, 100 N. W. 618: 2634, 2649, 2655, 2720.
Fitch v. Peckham, 16 Vt. 150: 959, 966.
Fitch v. People, 19 Colo. App. 433, 75 Pac. 1083: 29.
Fitch v. Woodruff Iron Works, 29 Conn. 82, 91: 1106.
Fitzgerald v. Barker, 85 Mo. 13: 226.
Fitzgerald v. Beebe, 7 Ark. 305, 46 Am. Dec. 285: 962.
Fitzgerald v. Benner, 219 Ill. 485, 76 N. E. 709: 2281, 2283.
Fitzgerald v. Clark, 17 Mont. 100, 42 Pac. 273: —.
Fitzgerald v. Goff, 99 Ind. 28: 535, 1607, 1836.
Fitzgerald v. Hayward, 50 Mo. 516: 1597.
Fitzgerald v. Jerolaman, 10 Ind. 338: 1619.
Fitzgerald v. McCarty, 55 Iowa, 702: 1572.
Fitzgerald v. People, 1 Colo. 56: 142.
Fitzgerald v. R. Co., 154 N. Y. 263, 48 N. E. 514: 617.
Fitzgerald v. St., 12 Ga. 213: 1537.
Fitzgerald v. St., 20 Tex. App. 294, 295, 296: 3134.
Fitzgerald v. Troy, 125 N. Y. 761, 27 N. E. 408: 1290.
Fitzgerald v. Wygal, 24 Tex. Civ. App. 372, 59 S. W. 621: 5.
Fitzharris' Case, 8 How. St. Tr. 436: 54.
Fitzpatrick v. Harris, 16 B. Mon. (Ky.) 561: 136, 137.
Fitzpatrick v. Papa, 89 Ind. 17: 633, 1968.
Fitzpatrick v. Union Trac. Co., 206 Pa. 335, 55 Atl. 1050: 2652.
Fitzpatrick v. U. S., 178 U. S. 304: 598.
Flaacke v. Stratton, 72 N. J. L. 487, 64 Atl. 146: 1406.
Flack v. Neill, 22 Tex. 253: 1389.
Flackler v. Novak, 94 Iowa, 634, 63 N. W. 348: 1217.
Flagg v. Worcester, 8 Cush. (Mass.) 69: 67.
Flaherty v. Powers, 167 Mass. 61, 44 N. E. 1074: 568.
Flaherty v. St. Louis T. Co., 207 Mo. 318, 106 S. W. 15: 2350, 2650.
Fla-Koo-Jelasee v. U. S., 167 U. S. 274: 465.
Flanagan v. Chicago City Ry. Co., 243 Ill. 456, 90 N. E. 688: 2676.
Flanagan v. Wilmington, 4 Houst. (Del.) 548: 1510.
Flanders v. Cobb, 88 Me. 488, 34 Atl. 277: 1385.
Flanders v. Colby, 28 N. H. 34: 1550, 1877.

[References are to pages.]

Flanders v. Cottrell, 36 Wis. 564: 1570.
Flanders v. Davis, 19 N. H. 139: 1875.
Flanegan v. St., 64 Ga. 53: 1831, 1843.
Flannagan v. St., 106 Ga. 109, 32 S. E. 80: 568.
Flanngan v. Fabens, 77 Neb. 705, 110 N. W. 655: 647.
Flannigan v. Strauss, 131 Wis. 83, 111 N. W. 216: 1652.
Flatter v. McDermitt, 25 Ind. 326: 1892.
Fleckenstein v. Drydock etc. Co., 105 N. Y. 415, 416, 11 N. E. 950: 1530.
Fleckner v. U. S. Bank, 8 Wheat. (U. S.) 338: 1077.
Fleener v. Johnson, 38 Ind. App. 334, 77 N. E. 366: 626.
Fleeson v. Savage, S. M. Co., 3 Nev. 157: 66, 133, 2032.
Fleet v. Hoelenkemp, 13 B. Mon. (Ky.) 219: 356.
Fleetwood v. Dorsey Machine Co., 95 Ind. 491: 1951.
Fleischman v. Miller, 38 Mo. App. 177: 875, 2272.
Fleming v. Hayne, 1 Stark. 370: 1030.
Fleming v. Lullman, 11 Mo. App. 104: 1030.
Fleming v. Mulligan, 2 McCord (S. C.), 173: 957.
Fleming v. Pittsburg C. C. & St. L. R. Co., 158 Pa. 130, 27 Atl. 858, 38 Am. St. Rep. 835, 22 L. R. A. 351: 1276.
Fleming v. St., 11 Ind. 234: 69.
Fleming v. Stearns, 79 Iowa, 256, 44 N. W. 376: 2276.
Flemington v. Smithers, 2 Car. & P. 292: 963.
Flemming v. Western Pacific R. Co., 49 Cal. 253: 1241, 1259, 1262.
Flesher v. Hale, 22 W. Va. 45, 48: 1989, 2025.
Fletcher v. Atlantic etc. R. Co., 64 Mo. 484: 1268, 1506.
Fletcher v. Com., 106 Va. 850, 56 S. E. 151: 71.
Fletcher v. Crosbie, 2 Mood. & Rob. 417: 434.
Fletcher v. Ingram, 46 Wis. 191: 981.
Fletcher v. Prestwood, 150 Ala. 135, 43 South. 231: 1542.
Fletcher v. St., 49 Ind. 124: 425, 599, 607, 827.
Fletcher v. St., 6 Humph. (Tenn.) 249: 98, 120.
Fletcher v. Town of Weare, 66 N. H. 582, 27 Atl. 226: 812.
Fletcher v. Waring, 137 Ind. 159, 36 N. E. 896: 2065.
Flinders v. Bailey, 133 Iowa, 616, 111 N. W. 27: 1622.
Flint v. Commonwealth, 81 Ky. 186: 790, 811, 820.
Flint v. Hill, 11 East, 184: 760.
Flint v. Russell, 5 Dill. (U. S.) 151: 1359.
Flint v. Water Power Co., 73 N. H. 483, 62 Atl. 788: 757.
Flint & W. Mfg. Co. v. Beckett, 167 Ind. 491, 79 N. E. 503: 653.
Flitcraft v. Com. Title Ins. & T. Co., 211 Pa. 114, 60 Atl. 557: 1085.
Floaten v. Ferrell, 24 Neb. 347, 38 N. W. 732: 1950.
Flohr v. Territory, 14 Okl. 477, 78 Pac. 565: 3114, 3192, 3193, 3194, 3197, 3201.
Flood v. McClure, 3 Idaho, 587, 32 Pac. 254: 1913.
Flood v. Mitchell, 68 N. Y. 507: 418.
Floody v. Great N. R. Co., 102 Minn. 81, 112 N. W. 875: 1888.
Florence Wagon Works v. Trinidad Asphalt Mfg. Co., 145 Ala. 677, 40 South. 49: 1673.

[References are to pages.]

Flores v. St. (Tex. Cr. R.), 79 S. W. 808: 459.
Flori v. St. Louis, 3 Mo. App. 231: 1502.
Florida East Coast R. Co. v. Welch, 53 Fla. 145, 44 South. 250: 1558, 1589.
Florida South. R. Co. v. Hirst, 30 Fla. 1, 11 South. 506, 32 Am. St. Rep. 17, 16 L. R. A. 631: 1425.
Flournoy v. Andrews, 5 Mo. 513: 1580.
Flower v. Allen, 5 Cow. (N. Y.) 654: 971.
Flower v. Downs, 6 La. Ann. 539: 409.
Flower v. Livingston, 12 Mart. (La.) 681: 25.
Flowers v. Flowers, 74 Ark. 212, 85 S. W. 242: 51, 105, 3029.
Flowers v. Helm, 29 Mo. 324: 1663.
Flowers v. Smith, 214 Mo. 98, 112 S. W. 499: 1407.
Floyd v. Bovard, 6 Watts & S. (Pa.) 75: 441, 447.
Floyd v. Taylor, 12 Ired. L. (N. C.) 47: 943.
Floyd v. St., 7 Tex. 215: 171, 304, 322.
Floyer v. Edwards, Cowp. 112: 957.
Fludd v. Assur. Co., 75 S. C. 315, 55 S. E. 762: 1036, 2049.
Flynn v. Prairie County, 60 Ark. 204, 29 S. W. 459, 40 Am. St. Rep. 168, 27 L. R. A. 669: 197.
Flynn v. St. Louis & S. F. R. Co., 43 Mo. App. 424: 1298.
Flynt v. Bodenhamer, 80 N. C. 205: 333, 1696.
Flynt v. Taylor (Tex. Civ. App.), 91 S. W. 864: 1902.
Foard v. McAnnelly, 215 Mo. 371, 114 S. W. 990: 2404.
Fockens v. U. S. Exp. Co., 99 Minn. 404, 109 N. W. 834: 1316.
Foerst v. Kelso, 131 Cal. 376, 63 Pac. 681: 1276.
Fogg v. St. (Ark.), 99 S. W. 537: 336.
Foggert v. Blackweller, 4 Ired. L. (N. C.) 238: 994.
Foley v. Brunswick Trac. Co., 69 N. J. L. 481, 55 Atl. 803: 355.
Foley v. Mason, 6 Md. 37: 891.
Foley v. Northrup, 47 Tex. Civ. App. 277, 105 S. W. 229: 2381, 2621.
Foley-Wadsworth Co. v. Solomon, 9 S. D. 511, 70 N. W. 639: 1083.
Folger v. Chase, 18 Pick. (Mass.) 63: 1077.
Folks v. Chadd, 3 Doug. 157: 593.
Follansbee v. Johnson, 28 Minn. 311, 9 N. W. 882: 362.
Follis v. Mut. Acc. Assn., 94 Iowa, 435, 62 N. W. 807, 28 L. R. A. 78: 1044.
Follis v. St., 51 Tex. Cr. R. 186, 101 S. W. 242: 1701, 1920.
Folsom v. Apple River Log Driving Co., 47 Wis. 602: 403, 407, 418.
Folsom v. Brawn, 25 N. H. 114: 452, 1900, 1902, 1903.
Folsom v. Carli, 6 Minn. 420: 962.
Folsom v. Cook, 115 Pa. 539, 9 Atl. 93: 930.
Folsom v. Manchester, 11 Cush. (Mass.) 334: 1900.
Folsom v. Plumer, 43 N. H. 469: 923, 926.
Fonseca v. Cunard S. S. Co., 153 Mass. 553, 27 N. E. 665, 12 L. R. A. 340: 1143.
Foot v. Lilliman, 77 Tex. 268, 13 S. W. 1032: 1026.
Foot v. Morgan, 1 Hill (N. Y.), 654: 36.
Foot v. Sabin, 19 Johns. (N. Y.) 155: 1486.
Foot v. Wiswall, 14 Johns. (N. Y.) 304: 1241.

[References are to pages.]

Foote v. Foote, 61 Mich. 181, 28 N. W. 90: 2155.
Foote v. Kelly, 126 Ga. 799, 55 S. E. 1045: 1608.
Foote v. Lawrence, 1 Stew. (Ala.) 483: 9.
Foote v. Morgan, 1 Hill (N. Y.), 654: 36.
Foote v. Silsby, 1 Blatchf. (U. S.) 445, 14 How. (U. S.) 218: 1486, 1663.
Foote v. Woodworth, 66 Vt. 216, 28 Atl. 1034: 1920.
Foote, D. E., & Co. v. Heisig & Norvell, 43 Tex. Civ. App. 167, 94 S. W. 362: 1980.
Forbes v. Howard, 4 R. I. 364: 1882, 1886.
Forbes v. Hunter, 31 Ky. Rep. 285, 102 S. W. 246: 1422.
Forbes v. St. L. I. M. & S. R. Co., 107 Mo. App. 661: 2055, 2060.
Forbes v. Waller, 25 N. Y. 430: 394, 395.
Forbes v. Willard, 37 How. Pr. (N. Y.) 193: 172.
Forbing v. Weber, 99 Ind. 588: 631, 635, 647.
Force, D. M., Mfg. Co. v. Horton, 74 Ill. 310: 1980.
Ford v. Chicago, R. I. & P. Ry. Co. (Iowa), 71 N. W. 332: 2815.
Ford v. Coal Co., 30 Ky. Law R. 698, 99 S. W. 609: 716.
Ford v. Com., 30 Ky. Law Rep. 54, 97 S. W. 370: 1618.
Ford v. Ford, 7 Humph. (Tenn.) 92: 522.
Ford v. Ford, 11 Humph. (Tenn.) 89: 436, 1577.
Ford v. Ford, 27 App. D. C. 401: 1525.
Ford v. H. C. Brown & Co., 114 Tenn. 467, 88 S. W. 1036, 1 L. R. A. (N. S.) 188: 1014.
Ford v. Hennessey, 70 Mo. 580: 1380.
Ford v. Hine Bros. Co., 237 Ill. 463, 86 N. E. 1051: 2626.
Ford v. Holmes, 61 Ga. 419: 1847, 1995, 2032.
Ford v. Lacey, 30 L. J. (Exch.) 351, 7 Jur. (N. S.) 684: 1607.
Ford v. McClung, 5 W. Va. 158: 2219.
Ford v. Niles, 1 Hill (N. Y.), 300: 352.
Ford v. St., 71 Ala. 385: 395.
Ford v. St., 97 Ga. 365, 23 S. E. 996: 3153.
Ford v. St., 73 Miss. 734, 19 South. 665: 1797.
Ford v. St., 79 Neb. 309, 112 N. W. 606: 1924.
Ford v. St., 101 Tenn. 454, 47 S. W. 703: 1444.
Ford v. Umatilla County (Ore.), 16 Pac. 33: 65, 128.
Ford v. Whitmarsh, Hurl. & W. 53: 1149.
Ford v. Williams, 13 N. Y. 577: 217.
Fordyce v. Key, 74 Ark. 19, 84 S. W. 797: 716.
Fore v. Williams, 35 Miss. 533: 1659.
Forehand v. St., 51 Ark. 553, 11 S. W. 766: 1887.
Forester v. Guard, 1 Ill. 44: 1901.
Forman v. Com. (Ky.), 6 S. W. 579: 28.
Fornes v. Wright, 71 Iowa, 392, 59 N. W. 251: 216.
Fornio v. Fraza, 140 Mich. 631, 104 N. W. 147: 19.
Forrest v. Forrest, 6 Duer. (N. Y.) 102, 126: 642, 702.
Forrest v. Hanson, 1 Cranch C. C. (U. S.) 63: 1630.
Forrest v. Kissam, 7 Hill (N. Y.), 465: 640.
Forrest v. St., 3 Tex. App. 232: 1655.

[References are to pages.]

Forrester v. Howard, 30 Ky. Law Rep. 375, 98 S. W. 984: 1982.
Forrester v. Metropolitan St. Ry. Co., 116 Mo. App. 37, 91 S. W. 401: 1262, 1595.
Forshee v. Abrams, 2 Iowa, 571: 1886, 1913.
Forster v. Jurdison, 11 East, 104: 1011.
Forsyth v. Cothran, 61 Ga. 278: 801, 802.
Forsyth v. Doolittle, 120 U. S. 77: 568.
Forsyth v. Matthews, 14 Pa. St. 100: 1392, 1400, 1401.
Forsyth v. Van Winkle, 9 Fed. 247: 1987.
Forsythe v. Doolittle, 120 U. S. 78, 7 Sup. Ct. 408: 582, 1698.
Forsythe v. Ganson, 5 Wend. (N. Y.) 558: 653.
Forsythe v. Los Angeles Ry. Co., 149 Cal. 569, 87 Pac. 24: 1934, 1976.
Forsythe v. St., 6 Ohio, 19: 17.
Fort v. Collins, 21 Wend. (N. Y.) 109: 1486.
Fort v. Whipple, 11 Hun (N. Y.), 586: 1245.
Fortenberry v. St., 55 Miss. 403: 76, 95.
Fort Scott Coal & Mining Co. v. Sweeney, 15 Kan. 244: 1506.
Fort Wayne v. De Witt, 47 Ind. 391: 1288, 1289.
Fort Wayne etc. R. Co. v. Beyerle, 110 Ind. 100, 11 N. E. 6: 1962.
Forth Worth etc. R. Co. v. Hogsett, 67 Tex. 685, 4 S. W. 365: 1670.
Forward v. Pittard, 1 T. R. 27: 1319, 1322.
Fosburg v. Phillips Fuel Co., 93 Iowa, 54, 61 N. W. 400: 2880.
Foshay v. Ferguson, 2 Denio (N. Y.), 617: 1210.
Foss v. Foss, 58 N. H. 283: 1067.

Fostbinder v. Svitak, 16 Neb. 499, 20 N. W. 866: 2183.
Foster's Will, Re, 34 Mich. 21: 1858.
Foster v. Berg, 104 Pa. St. 324: 910.
Foster v. Berkey, 8 Minn. 351: 1392.
Foster v. Brooks, 6 Ga. 287: 1838, 1839.
Foster v. Chicago etc. R. Co., 84 Ill. 164: ——.
Foster v. Estate of Caldwell, 18 Vt. 176: 994.
Foster v. Foster, 77 Mo. 227: 1529.
Foster v. F. & C. Co., 99 Wis. 447, 75 N. W. 69: 569.
Foster v. Hall, 12 Pick. 89: 313.
Foster v. Hawden, 2 Ter. 205: 1882.
Foster v. Kirby, 31 Mo. 496: 8.
Foster v. McDivit, 5 Watts & S. 359: 1115.
Foster v. McDonald, 12 Heisk. (Tenn.) 619: 189.
Foster v. McO'Blenis, 18 Mo. 88, 91: 1861, 1863, 1872, 1874, 1876.
Foster v. Newbrough, 66 Barb. (N. Y.) 645: 358.
Foster v. People, 18 Mich. 266: 320, 461.
Foster v. People, 50 N. Y. 598: 1613.
Foster v. Pierce, 11 Cush. (Mass.) 437: 321.
Foster v. Pointer, 9 Car. & P. 718: 675.
Foster v. Speed, 32 La. Ann. 34: 37.
Foster v. St., 88 Ala. 182, 7 South. 185: 334, 684.
Foster v. St., 1 Tex. App. 363: 1655.
Foster v. St., 8 Tex. App. 248: 93, 789.
Foster v. Steele, 5 Scott, 28: 1548.
Foster v. Wallace, 2 Mo. 231: 1395.
Foster v. Woodfin, 11 Ired. L. (N. C.) 339: 1391, 1395.
Foster v. Worthing, 146 Mass. 607, 16 N. E. 572: 493.
Foster's Case, 13 Abb. Pr. (N. Y.) (N. S.) 372: 148.

[References are to pages.]

Foster, Charles & Ewen Co. v. Felcher, 119 Mich. 353, 78 N. W. 120: 2486.
Fouch v. Mishler, 100 Md. 458, 59 Atl. 1009: 484.
Fountain v. West, 23 Iowa, 10: 104, 106, 243.
Fourth Nat'l Bank v. Albaugh, 188 U. S. 734, 47 L. Ed. 673: 439.
Fourth National Bank v. Heuschen, 52 Mo. 207: 877.
Fourth Nat. Bank v. Olney, 63 Mich. 58, 29 N. W. 513: 1526.
Foust v. Com., 33 Pa. St. 338: 37.
Fouts v. St., 7 Ohio St. 471: 81, 88.
Fouty v. Morrison, 73 Ind. 333: 2046.
Fowkes v. Manchester etc. Ass. Soc., 3 Best & Smith, 917, 2 Big. Ins. Cas. 631: 1387.
Fowle v. Alexandria, 11 Wheat. (U. S.) 322: 1525.
Fowle v. Bigelow, 10 Mass. 379: 895, 922.
Fowle v. Stevenson, 1 Johns. Cas. 110: 1179.
Fowler v. Brantley, 14 Pet. (U. S.) 318: 1013.
Fowler v. Chicago & Eastern Illinois R. Co., 234 Ill. 619, 85 N. E. 298: 2765.
Fowler v. Colton, Burnett (Wis.), 175, 1 Pinney (Wis.), 331: 1882, 2027.
Fowler v. Coster, Mood. & M., 241: 269.
Fowler v. Ins. Co., 7 Wend. (N. Y.) 270: 1993.
Fowler v. Iowa Land Co., 18 S. D. 131, 99 N. W. 1095: 2964, 2965.
Fowler v. Middlesex, 6 Allen (Mass.), 92: 127.
Fowler v. Pierce, 2 Cal. 165: 888.
Fowler v. Smith, 2 Cal. 39: 1577.
Fowler v. St., 85 Ind. 538: 1438, 1444, 1449.
Fowler v. St., 8 Baxt. (Tenn.) 573: 52.
Fowler v. Young, 19 Kan. 150: 1977, 2004.
Fox v. Com. (Ky.), 1 S. W. 396: 514.
Fox v. Drake, 8 Cow. (N. Y.) 191: 971.
Fox v. Erbe, 184 N. Y. 542, 76 N. E 1095: 503.
Fox v. Fift (Oreg.), 111 Pac. 51: 2188.
Fox v. Glastenbury, 29 Conn. 204: 1260, 1263, 1265.
Fox v. Hazelton, 10 Pick. (Mass.) 275: 129, 1894, 1989.
Fox v. Meacham, 6 Neb. 530: 2003.
Fox v. Meyers, 29 Nev. 169, 86 Pac. 793: 1487.
Fox v. Ohio, 5 How. (U. S.) 410: 1478.
Fox v. Peninsular Works, 84 Mich. 676, 48 N. W. 203: 355.
Fox v. Reed, 3 Grant (Pa.), 81: 1109.
Fox v. Smith, 3 Cow. (N. Y.) 23: 1915.
Fox v. Spears, 78 Ark. 603, 93 S. W. 560: 308, 2398, 2484.
Fox v. St., 53 Tex. Cr. R. 150, 109 S. W. 370: 3058.
Fox v. Table, 66 Conn. 397, 34 Atl. 101: 1177.
Fox v. Vanderbeck, 5 Cow. (N. Y.) 515: 1520.
Fox v. Webster, 46 Mo. 181: 1386.
Fox v. William Deering & Co., 7 S. D. 443, 64 N. W. 520: 216.
Fox v. Wunderlich, 64 Iowa, 187, 192: 1902, 2583.
Fox v. Young, 22 Mo. App. 386: 2018.
Foy v. Harder, 3 Keble, 805: 1881.
Foy v. Pacific Improvement Co., 93 Cal. 253, 28 Pac. 943, 27 Am. St. Rep. 198, 16 L. R. A. 188: 1314.
Fraedrich v. Fliette, 64 Wis. 184, 188, 25 N. W. 28: 736.

[References are to pages.]

Fralich v. People, 65 Barb. (N. Y.) 48: 604.
Fralick v. Presley, 29 Ala. 457: 438.
Frame v. Badger, 79 Ill. 441: 1543, 1548.
France v. Com., 30 Ky. Law Rep. 1297, 100 S. W. 1193: 800.
France v. Gibson (Tex. Civ. App.), 101 S. W. 536: 2189.
France v. Lucy, Ry. & M. 341: 674.
Francia v. De Mattos, Barnes' Notes, 223: 200.
Francis v. Watkins, 171 N. Y. 682, 64 N. E. 1120: 230.
Francis Co. Bridge Co. v. Keating, 68 Fed. 351, 15 C. C. A. 476: 1125.
Francklin's Case, 17 How. St. Tr. 625 [case 489] (anno. 731): 1428, 1445.
Francklin's Trial, 17 How. St. Tr. 626: 1436.
Frank v. Grimes, 105 Ind. 347, 4 N. E. 414: 1953.
Frank v. Kessler, 30 Ind. 8: 2020.
Frank v. Manny, 2 Daly (N. Y.), 92: 674.
Frank v. McGilvray, 144 Mich. 318, 107 N. W. 886: 970.
Frank v. St., 39 Miss. 705: 139.
Frank v. Symons, 35 Mont. 56, 88 Pac. 561: 452, 1927.
Frank v. Thompson, 105 Ala. 211, 16 South. 634: 2162.
Frank v. U. S., 16 App. D. C. 478: 14, 58.
Franke v. Neisler, 97 Wis. 364, 72 N. W. 887: 1673.
Franke v. Riggs, 93 Ala. 252, 9 South. 359: 1644.
Frankel v. Chicago, B. & P. Ry. Co., 71 Iowa, 561, 32 N. W. 488: 2696.
Frankel v. Wathen, 58 Hun, 543, 12 N. Y. S. 591: 1145.
Frankenberg v. First Nat. Bank, 33 Mich. 46: 1963.
Frankford etc. Turnpike Co. v. Philadelphia etc. R. Co., 5 Pa. St. 345: 1244.
Franklin v. Atlanta etc. R. Co., 74 S. C. 332, 54 S. E. 578: 414.
Franklin v. Baker, 48 Ohio St. 296, 27 N. E. 550, 29 Am. St. Rep. 547: 1082.
Franklin v. Judson, 96 App. Div. 607, 88 N. Y. S. 904: 202.
Franklin v. McCorkle, 11 Lea (Tenn.), 190: 2.
Franklin v. M. K. & T. Ry. Co., 97 Mo. App. 473, 71 S. W. 540: 2938.
Franklin v. National Ins. Co., 43 Mo. 491: 373.
Franklin v. R. Co., 188 Mo. 533, 87 S. W. 930: 584.
Franklin v. St. Louis & M. R. Co., 188 Mo. 53, 87 S. W. 930: 7.
Franklin v. St., 28 Ala. 9: 2105.
Franklin v. St., 29 Ala. 14: 1824.
Franklin v. St., 12 Md. 236, 246: 783.
Franklin v. St., 2 Tex. App. 8: 137.
Franklin Bank v. Steward, 37 Me. 519: 1076.
Franklin Fire Ins. Co. v. Updegraff, 43 Pa. St. 350: 1047, 1048, 1049.
Franklin Union v. People, 220 Ill. 355, 77 N. E. 176: 165.
Franks v. Matson, 211 Ill. 338, 71 N. E. 1011: 685.
Fraser v. Curry Amington & Co., 119 Ga. 908, 47 S. E. 206: 216.
Fraser v. Drew, 30 Can. Sup. 241: 1903.
Fraser v. Jennison, 42 Mich. 206, 3 N. W. 882: 3023.
Fraternal Const. Co. v. Jackson F. & M. Co., 28 Ky. Law Rep. 383, 89 S. W. 265: 995, 2284.
Fratt v. Clark, 12 Cal. 89: 962.
Fray v. Blackburn, 3 Best & S. 576: 181.
Fray v. Voules, 1 El. & El. 839: 214.

[References are to pages.]

Frazer v. Boss, 66 Ind. 1: 1967, 1969.
Frazer & Houghton v. Mott, 118 App. Div. 791, 103 N. Y. S. 851: 983.
Frazer v. Howe, 106 Ill. 563: 1248.
Frazer v. St., 135 Ind. 38, 36 N. E. 532: 857.
Frazer v. Superior Court, 62 Cal. 49: 2032.
Frazier v. Butler, 172 Pa. 407, 33 Atl. 691, 51 Am. St. Rep. 739: 1347.
Frazier v. Jennison, 42 Mich. 206, 3 N. W. 882: 51, 777.
Frazier v. St., 23 Ohio St. 551: 86, 89.
Frazier v. St., 117 Tenn. 430, 100 S. W. 94: 1731.
Frear v. Hardenburg, 5 Johns. (N. Y.) 272: 960.
Frech v. Phila. etc. R. Co., 39 Md. 574: 1261.
Frederic v. Myers, 89 Wis. 123, 43 South. 677: 1107.
Frederick v. Campbell, 14 Serg. & R. (Pa.) 293: 909.
Frederick v. Kinzer, 17 Neb. 366: 1567.
Frederickson v. Schmittroth, 77 Neb. 722, 110 N. W. 653: 1985.
Frederickton Boom Co. v. McPherson, 2 Hannay (N. B.) 8: 70.
Free v. Buckingham, 59 N. H. 219: 459.
Freedman v. N. Y., N. H. & H. R. Co., 81 Conn. 601, 71 Atl. 901: 1923.
Freel v. St., 21 Ark. 212: 22, 2094.
Freeman v. Baker, 2 Nev. & Man. 446: 992.
Freeman v. Bowman, 25 Ind. 236: 2034.
Freeman v. Brenham, 17 B. Mon. 603: 2071, 2073, 2074.
Freeman v. Camden, 7 Mo. 298: 1521.
Freeman v. Dempsey, 41 Ill. App. 554: 825.
Freeman v. Foreman, 141 Mo. App. 359, 125 S. W. 849: 1304, 1673.
Freeman v. Hemenway, 75 Mo. App. 617: 1937.
Freeman v. Lawrence, 11 Jones & Sp. (43 N. Y. Sup.) 288: 571.
Freeman v. People, 4 Den. (N. Y.) 9: 47, 78, 112, 119, 132.
Freeman v. Rankins, 21 Me. 446: 1662.
Freeman v. Rosher, 13 Ad. & El. (N. S.) 780: 865.
Freeman v. St., 50 Fla. 38, 39 South. 785: 1927.
Freeman v. St., 11 Tex. App. 92: 533.
Freeman v. Waters & Bro. (Tex. Civ. App.), 136 S. W. 84: 2516.
Freeman v. Wilkerson, 50 Mo. 554: 1623.
Freeze v. De Puy, 57 Ind. 188: 1619.
Freiberg v. South Side El. R. Co., 221 Ill. 508, 77 N. E. 920: 51.
Freitag v. Burk, 45 Ind. 38: 2021.
Freligh v. Ames, 31 Mo. 253: 767.
Fremont B. & E. Co. v. Peters, 45 Neb. 356, 63 N. W. 791: 487, 504.
Fremont etc. R. Co. v. Crum, 30 Neb. 70, 46 N. W. 217: 357.
Fremont E. & M. V. R. Co. v. Pounder, 36 Neb. 247, 54 N. W. 509: 2173.
French v. Com., 30 Ky. L. Rep. 98, 97 S. W. 427: 152.
French v. Marstin, 24 N. H. 440: 394.
French v. Merrell, 6 N. H. 465: 557.
French v. Smith, 4 Vt. 363: 134, 1486.
French v. Stanley, 21 Me. 512: 1659.
French v. St., 12 Ind. 670: 1707, 1710, 1764.
French v. St., 81 Ind. 151: 2048.
Frepons v. Grostein, 12 Idaho, 671, 87 Pac. 1004: 1898.

[References are to pages.]

Freshour v. Logansport etc. Co., 104 Ind. 463, 4 N. E. 157: 2037.
Freto v. Brown, 4 Mass. 675: 966.
Friar v. Orange & N. W. Ry. Co. (Tex. Civ. App.), 101 S. W. 274: 1978.
Friar v. St., 3 How. (Miss.) 422: 1901, 2104.
Frick v. Algeier, 87 Ind. 255: 1018.
Frick & Co. v. Caffery, 48 Mo. App. 120: 2024.
Frieder v. Mfg. Co., 101 Ala. 242, 13 South. 423: 2041.
Friedlander v. Lehman, 101 N. Y. S. 252: 969.
Friend v. Friend, 64 Md. 321, 331: 895, 1127.
Friend v. Hamill, 34 Md. 298: 19.
Friend v. Yahr, 126 Wis. 291, 104 N. W. 997, 1 L. R. A. (N. S.) 891: 1088.
Friendly v. Lee, 20 Or. 202, 25 Pac. 396: 417.
Friend's Case, 13 How. St. Tr. 1: 198, 554.
Frier v. Jackson, 8 Johns. (N. Y.) 496: 629.
Frieri v. People, 2 Abb. App. Dec. (N. Y.) 230: 19.
Friery v. People, 2 Keyes (N. Y.), 424, 2 Abb. App. Dec. 215, 54 Barb. 319: 2, 36, 132.
Fries v. Bettendorf Axle Co., 126 Iowa, 138, 101 N. W. 859: 2851.
Fries v. Brugler, 12 N. J. L. 79: 284.
Fries' Case, Whart. St. Tr. 610: 79.
Frigstad v. R. Co., 101 Minn. 40, 111 N. W. 838: 576.
Frisbie v. U. S., 157 U. S. 160, 39 L. Ed. 657: 2108.
Fritz v. Western Union Tel. Co., 25 Utah, 263, 71 Pac. 209: 2931.
Frizell v. Cole, 42 Ill. 363: 1681, 2131.
Frohlich v. Glass Co., 144 Mich. 278, 107 N. W. 889: 981.
Froman v. Patterson, 10 Mont. 107, 24 Pac. 692: 2017.
Front v. Williams, 29 Ind. 18: 79.
Frost v. Akron Iron Co., 33 N. Y. S. 654, 12 Misc. Rep. 348: 1059.
Frost v. Frost, 33 Vt. 639: 1057.
Frost v. Martin, 29 N. H. 307: 1019.
Frost v. McCargar, 29 Barb. (N. Y.) 617: 540.
Frost v. Pryor, 7 Mo. 314: 630.
Froude v. Froude, 3 Thomp. & C. (N. Y.) 79: 187.
Fruberger v. Perkins, 66 Ind. 19: 1897.
Fruin v. Crystal Ry. Co., 89 Mo. 397: 895, 907.
Fry v. Bank, 11 Ill. 373: 513.
Fry v. Bennett, 3 Bosw. (N. Y.) 200, 28 N. Y. 324: 243, 247, 250, 429, 801, 804, 807.
Fry v. Franklin Ins. Co., 40 Ohio St. 108: 903.
Fry v. Hardy, Sir T. Jones, 83: 1885.
Fry v. Hill, 7 Taunt. 391: 1191.
Frye v. St., 7 Tex. App. 94: 30.
Ft. Smith Light & Traction Co. v. Barnes, 80 Ark. 169, 96 S. W. 976: 2659, 2672.
Ft. Valley Knitting Mills Co. v. Anderson, 124 Ga. 909, 53 S. E. 680: 1590.
Ft. Wayne & B. I. Ry. Co. v. Donovan, 110 Mich. 173, 68 N. W. 115: 1975, 1988.
Ft. Worth, City of, v. Williams (Tex. Civ. App.), 119 S. W. 137: 2886.
Ft. Worth & D. C. R. Co. v. Garlington, 41 Tex. Civ. App. 340, 92 S. W. 270: 414.
Ft. Worth & D. C. R. Co. v. Johnson, 5 Tex. App. 24, 23 S. W. 827: 359.
Ft. Worth & D. C. R. Co. v. Poteet, 53 Tex. Civ. App. 44, 115 S. W. 883: 2753.

[References are to pages.]

Ft. Worth & D. C. Ry. Co. v. Suter (Tex. Civ. App.), 118 S. W. 215: 2518.
Ft. Worth & R. H. St. Ry. Co. v. Hawes, 48 Tex. Civ. App. 487, 107 S. W. 556: 2621.
Fuchs v. Tone, 218 Ill. 445, 75 N. E. 1014: 579.
Fuchs & Lang Mfg. Co. v. Kittredge & Co., 146 Ill. App. 350, 242 Ill. 89, 89 N. E. 723: 1674.
Fudge v. St. Louis etc. R. Co., 31 Kan. 146, 1 Pac. 141: 2006.
Fugate v. Carter, 6 Mo. 267: 869, 1429, 1573.
Fugate v. Pierce, 49 Mo. 441: 1102.
Fugate v. Somerset, 97 Ky. 48, 29 S. W. 910: 1288.
Fugitt v. Nixon, 44 Mo. 295: 999.
Fulcher v. St., 82 Miss. 630, 35 South. 170: 140.
Fulcher v. St., 41 Tex. 233: 1604.
Fulham v. Howe, 62 Vt. 386, 20 Atl. 101: 1067.
Fulkerson v. Houts, 55 Mo. 301: 2082.
Fulkerson v. Murdock, 53 Mo. App. 151: 541.
Fullam v. Rose, 181 Pa. 138, 37 Atl. 197: 387.
Fuller v. Bean, 34 N. H. 299: 976, 977, 981.
Fuller v. Bradley, 25 Pa. St. 120: 927.
Fuller v. Chicago etc. R. Co., 31 Iowa, 211: 1882, 1886, 1912.
Fuller v. Coates, 18 Ohio St. 343: 1615.
Fuller v. Harris, 29 Fed. 814: 2029.
Fuller v. Hoyt, 14 Tex. 49: 669.
Fuller v. St., 1 Blackf. (Ind.) 63:33.
Fuller v. St., 85 Miss. 199, 37 South. 749: 238.
Fuller v. St., 19 Tex. App. 380, 381: 1694.
Fuller v. St., 30 Tex. App. 559, 17 S. W. 1108: 823.
Fuller v. Valiquette, 70 Vt. 502, 41 Atl. 579: 630.
Fuller v. Wilson, 6 Blackf. (Ind.) 403: 1576.
Fuller's Case, 14 How. St. Tr. 517 [case 422] (anno. 1702): 1428, 1445.
Fullerton v. Fordyce, 144 Mo. 519, 44 S. W. 1053: 718.
Fullright v. Wabash R. R. Co., 118 Mo. App. 482: 1318, 1673.
Fulmer v. Seitz, 68 Pa. St. 237: 1085.
Fulton v. Central Bank, 92 Pa. St. 112: 1527.
Fulton v. Hanna, 40 Cal. 278: 2016.
Fulton v. Phillips, 91 Ga. 65, 16 S. E. 260: 1909.
Fulton v. Sword Medicine Co., 145 Ala. 331, 40 South. 393: 420.
Fulton Bank v. Stafford, 2 Wend. (N. Y.) 483: 437, 442.
Fulton Ins. Co. v. Goodman, 32 Ala. 108: 2571.
Fults v. St., 50 Tex. Cr. R. 502, 98 S. W. 1057: 1837, 3095.
Fulweiler v. St. Louis, 61 Mo. 479: 65.
Fulwider v. Ingels, 87 Ind. 414: 579, 1720.
Funk v. Ely, 45 Pa. St. 444: 47, 63.
Funk v. Kempton, 221 Ill. 436, 77 N. E. 683: 2117b.
Funk v. Kincaid, 5 Md. 405: 618, 619.
Funk v. Staats, 24 Ill. 633: 1394.
Funk v. U. S., 16 App. D. C. 478: 116.
Funkhouser v. Mallen, 62 Mo. 555: 1982.
Funkhouser v. Pogue, 13 Ark. 295: 93.
Funkhouser v. Wagner, 62 Ill. 59: 1298.
Funston v. Chicago R. I. & P. R. Co., 61 Iowa, 452, 16 N. W. 518: 2753.

[References are to pages.]

Furber v Kansas City Bolt & Nut Co., 185 Mo. 301, 84 S. W. 741: 1500.
Furbush v. Goodwin, 25 N. H. 426: 638.
Furham v. Mayor of Huntsville, 54 Atl. 263: 1555.
Furin v. Meredith (Mo. App.), 122 S. W. 1107: 1675.
Furlong v. Garrett, 44 Wis. 111: 1953.
Furlong v. Howard, 2 Sch. & Lef. 115: 316.
Furlow v. St., 41 Tex. Cr. R. 12, 51 S. W. 938: 28.
Furman v. Applegate, 23 N. J. L. 28: 104.
Furman v. Chicago, R. I. & P. Ry. Co., 62 Iowa, 395, 17 N. W. 598: 2967.
Furman v. Furman, 12 Hun, 441: 1493.
Furman v. Peay, 2 Bail. (S. C.) 394: 416.
Furman v. Union Pacific R. Co., 106 N. Y. 579, 585, 9 Cent. Rep. 285: 1306.
Furniss v. Home, 8 Wend. (N. Y.) 256: 980.
Furniss v. Meredith, 43 Miss. 302: 146.
Furst v. Second Avenue R. Co., 72 N. Y. 542: 658.
Fury v. St., 8 Tex. App. 471: 1734.
Fyffe v. Beers, 18 Iowa, 4, 7: 1068.

G.

Gaar Scott & Co. v. Shaffer, 139 Ind. 91, 38 N. E. 811: 541.
Gabel v. Weisenee, 49 Tex. 131: 392.
Gabler v. Black, 210 Pa. 541, 60 Atl. 257: 2117.
Gablich v. People, 40 Mich. 292: 1814.
Gabriel v. McMullin, 127 Iowa, 426, 103 N. W. 355: 307, 335, 1207.
Gabrill v. Kildare Elevator Co., 18 Okl. 318, 90 Pac. 10, 10 L. R. A. (N. S.) 638: 983.
Gadsen v. Woodward (N. Y. Ct. of. App.), 8 N. E. 653: 298.
Gaff v. Hutchinson, 38 Ind. 341: 2075.
Gaffney v. People, 50 N. Y. 416: 499, 777.
Gaffney v. St. Paul City Ry. Co., 81 Minn. 459, 84 N. W. 304: 2632.
Gage v. Parker, 25 Barb. (N. Y.) 141: 1379.
Gage v. Smith, 27 Conn. 70: 1098.
Gage v. Springston Lumber Co., 53 Wash. 108, 101 Pac. 501: 2864.
Gage v. Wilson, 17 Me. 378: 1833, 1834.
Gagg v. Vetter, 41 Ind. 228: 1241.
Gagnier v. City of Fargo, 12 N. D. 219, 96 N. W. 841: 2919.
Gahagan v. Boston etc. R. Co., 1 Allen (Mass.), 187, 7 Cent. L. J. 107: 1274.
Gaillard v. Smart, 6 Cow. (N. Y.) 385: 216, 224.
Gaines v. Buford, 1 Dana (Ky.), 481: 1668.
Gaines v. Com., 50 Pa. St. 319: 354.
Gaines v. Saunders, 87 Mo. 557: 1101, 1102.
Gaines v. Summers, 39 Ark. 482: 2064.
Gaines v. White, 1 S. D. 434, 47 N. W. 524: 1914.
Gaines v. Whyte Grocery F. & W. Co., 107 Mo. App. 507, 81 S. W. 648: 1378.
Gainesville, City of, v. Caldwell, 81 Ga. 76, 7 S. E. 99: 332.
Gainesville etc. Elec. Ry. Co. v. Austin, 127 Ga. 120, 56 S. E. 254: 1608.
Gainey v. People, 97 Ill. 270: 1836.
Gains v. Gains, 2 A. K. Marsh. (Ky.) 190: 1061.
Gains v. St., 149 Ala. 29; 43 South. 137: 1651.

[References are to pages.]

Gainsford v. Grammar, 2 Campb. 9: 309.
Gaither v. Carpenter, 143 N. C. 240, 55 S. E. 625: 1867, 1893.
Gaither v. Hascall-Richards S. G. Co., 121 N. C. 384, 28 S. E. 546: 2589.
Gaither v. Martin, 3 Md. 162: 1551.
Galbreath v. Eichelberger, 3 Yeates (Pa.), 515: 297.
Gale v. Belknap Ins. Co., 41 N. H. 170: 393, 394.
Gale v. Chase Nat. Bank, 104 Fed. 214: 2299.
Gale v. New York etc. R. Co., 13 Hun (N. Y.), 1: 1894.
Gale v. New York, etc. R. Co., 53 How. Pr. (N. Y.) 385: 1901, 1908.
Gale v. Parks, 58 Ind. 117: 2046.
Gale v. People, 26 Mich. 159: 608.
Gale v. Rector, 5 Bradw. (Ill.) 481: 851.
Gale v. Shillock, 4 Dak. 182, 29 N. W. 661: 646.
Galena etc. R. Co. v. Fay, 16 Ill. 558: 1260.
Galena etc. R. Co. v. Haslan, 73 Ill. 494: 75, 118, 759.
Galena etc. R. Co. v. Jacobs, 20 Ill. 478: 1260, 1574, 1585.
Galena etc. R. Co. v. Yarwood, 15 Ill. 468, 17 Ill. 509: 1276.
Galesburg v. Higley, 61 Ill. 287: 1290.
Gallagher v. Baton Rouge Hebrew Cong., 34 La. Ann. 526: 4.
Gallagher v. Goldfrank, 63 Tex. 473: 5.
Gallagher v. Market St. Ry. Co., 67 Cal. 13, 56 Am. Rep. 713: 1871.
Gallagher v. People, 120 Ill. 179, 11 N. E. 335: 1464.
Gallagher v. People, 211 Ill. 158, 71 N. E. 842: 542.
Gallagher v. St., 3 Minn. 270, Horr. & Thomp. Cas. Self Def. 720: 1467.
Gallagher v. Williamson, 23 Cal. 331: 308.
Gallandett v. Kellogg, 133 N. Y. 671, 31 N. E. 337: 936.
Gallinger v. Lake Shore Traffic Co., 67 Wis. 529, 30 N. W. 790: 811.
Galloway v. St., 25 Ga. 596: 144.
Galloway v. St., 29 Ind. 442: 3221.
Galloway v. St., 41 Tex. 289: 1814.
Galloway v. Week, 54 Wis. 608: 982.
Gallivan v. McCarthy, 147 Ill. App. 545: 2868.
Gallup v. Fox, 64 Conn. 491, 30 Atl. 756: 897, 978.
Galpin v. Wilson, 40 Iowa, 90: 1664.
Galveston etc. R. Co. v. Alberti, 47 Tex. Civ. App. 32, 103 S. W. 699: 565, 1594, 1612.
Galveston etc. R. Co. v. Ball, 80 Tex. 602, 16 S. W. 441: 1335.
Galveston etc. R. Co. v. Berry, 47 Tex. Civ. App. 327, 105 S. W. 1019: 2779.
Galveston etc. R. Co. v. Berry, 49 Tex. Civ. App. 521, 109 S. W. 393: 2714.
Galveston etc. R. Co. v. Cherry, 44 Tex. Civ. App. 344, 98 S. W. 898: 2793.
Galveston etc. R. Co. v. Cherry (Tex. Civ. App.), 99 S. W. 181: 1590.
Galveston etc. R. Co. v. De Castillo (Tex. Civ. App.), 83 S. W. 25: 2945.
Galveston etc. R. Co. v. Duelm, 86 Tex. 450, 25 S. W. 406: 812.
Galveston etc. R. Co. v. Fink, 44 Tex. Civ. App. 544, 99 S. W. 204: 591.
Galveston etc. R. Co. v. Fitzpatrick (Tex. Civ. App.), 91 S. W. 355: 2793.
Galveston etc. R. Co. v. Fry, 37 Tex. Civ. App. 552, 553, 84 S. W. 664: 2740.

[References are to pages.]

Galveston etc. R. Co. v. Garrett, 44 Tex. Civ. App. 406, 98 S. W. 932: 1278.
Galveston etc. R. Co. v. Gibson (Tex. Civ. App.), 54 S. W. 779: 2798.
Galveston etc. R. Co. v. Heard (Tex. Civ. App.), 91 S. W. 371: 2320.
Galveston etc. R. Co. v. Henefy (Tex. Civ. App.), 99 S. W. 884: 585.
Galveston etc. R. Co. v. Jenkins, 29 Tex. Civ. App. 440, 69 S. W. 233: 2778.
Galveston etc. R. Co. v. Mauns, 37 Tex. Civ. App. 356, 84 S. W. 254: 133.
Galveston etc. R. Co. v. Mitchell, 48 Tex. Civ. App. 381, 107 S. W. 374: 2808.
Galveston etc. R. Co. v. Morrison, 46 Tex. Civ. App. 186, 102 S. W. 143: 2718.
Galveston etc. R. Co. v. Norton (Tex. Civ. App.), 119 S. W. 702: 2696, 2719.
Galveston etc. R. Co. v. Parish (Tex. Civ. App.), 93 S. W. 682: 1667.
Galveston etc. R. Co. v. Paschall, 41 Tex. Civ. App. 357, 92 S. W. 446: 117.
Galveston etc. R. Co. v. Pendelton, 30 Tex. Civ. App. 431, 70 S. W. 996: 2779, 2935.
Galveston etc. R. Co. v. Roberts (Tex. Civ. App.), 91 S. W. 375: 1902.
Galveston etc. R. Co. v. Sanchez (Tex. Civ. App.), 65 S. W. 893: 2944.
Galveston etc. R. Co. v. Schuessler (Tex. Civ. App.), 120 S. W. 1147: 2766.
Galveston etc. R. Co. v. Simon (Tex. Civ. App.), 54 S. W. 309: 2733.
Galveston etc. R. Co. v. Stay (Tex. Civ. App.), 99 S. W. 135: 657.
Galveston etc. R. Co. v. Stile (Tex. Civ. App.), 100 S. W. 176: 1426, 1622.
Galveston etc. R. Co. v. Templeton, 87 Tex. 42, 26 S. W. 1066: 1423.
Galveston etc. R. Co. v. Walter (Tex. Civ. App.), 25 S. W. 163: 2042.
Galveston Oil Co. v. Thompson, 76 Tex. 235, 13 S. W. 60: 2025.
Galvin v. Meridan Natl. Bank, 129 Ind. 439, 28 N. E. 847: 840.
Galvin v. St., 56 Ind. 51, 56: 2046.
Galvin v. St., 64 Ind. 96: 2021.
Galvin v. St., 6 Coldw. (Tenn.) 283: 1911.
Gamble v. Grether, 108 Mo. App. 340, 83 S. W. 306: 1146.
Gamble v. Tripp, 99 Cal. 223, 33 Pac. 851: 1178.
Gamblin v. St., 45 Miss. 658: 2115.
Gambrell v. Com., 130 Ky. 513, 113 S. W. 476: 3223, 3226, 3232, 3250, 3251, 3283.
Gambrell v. District Tp. of Lenox, 54 Iowa, 417, 6 N. W. 693: 2302.
Gambrill v. Schooley, 93 Md. 48: 2453.
Gamer v. Glenn, 8 Mont. 371, 20 Pac. 654: 2016.
Games v. Stiles, 14 Pet. (U. S.) 322: 1549.
Gammon v. Abrams, 53 Wis. 323: 1553.
Gammon v. Johnson, 126 N. C. 34, 35 S. E. 185: 2117.
Gammons v. St., 85 Miss. 103, 37 South. 609: 91, 108.
Gamsby v. Columbia, 58 N. H. 60: 1836.
Gamwell v. Merchants etc. Ins. Co., 12 Cush. (Mass.) 167: 1042.
Gandolfo v. St., 11 Ohio St. 114: 546, 547, 1430, 1870.
Gandy v. Bissell's Estate, 72 Neb. 356, 100 N. W. 803: 1089.

[References are to pages.]

Gandy v. Bissell's Estate, 5 Neb. Unoff. 184, 97 N. W. 632: 2220.
Gandy v. Earle, 30 Neb. 183, 46 N. W. 418: 356.
Gannon, In re, 69 Cal. 541, 11 Pac. 240: 2093.
Gano v. Wells, 36 Kan. 688, 692, 14 Pac. 251: 1995.
Ganson v. Madigan, 15 Wis. 144, 154: 910, 1121.
Garard v. Manufacturers' Coal & Coke Co., 207 Mo. 242, 105 S. W. 767: 2849.
Garber v. St., 94 Ind. 219: 1669, 1693.
Garcia v. St., 34 Fla. 311, 16 South. 223: 740.
Garcia v. St., 12 Tex. App. 335: 59.
Garcia v. St., 15 Tex. App. 120: 1772.
Garcia v. St., 26 Tex. 209: 1814.
Garden v. Creswell, 2 Mees. & W. 319: 189.
Garden City v. Heller, 61 Kan. 767, 60 Pac. 1060: 417.
Gardenhire v. St., 6 Tex. App. 147: 21, 93, 127.
Gardener v. Standifer, 31 Ky. Law Rep. 44, 101 S. W. 921: 1103.
Gardiner v. People, 6 Park. C. R. (N. Y.) 157: 38, 39, 40, 131, 728.
Gardiner v. Tisdale, 2 Wis. 153: 1066.
Gardner's Estate, In re, 164 Pa. 420, 30 Atl. 300: 1062.
Gardner v. Boother, 31 Ala. 187: 1400.
Gardner v. Clark, 17 Barb. (N. Y.) 538: 910, 1662.
Gardner v. Collector, 6 Wall. (U. S.) 499: 887.
Gardner v. Crenshaw, 122 Mo. 79, 27 S. W. 612: 398, 930.
Gardner v. Kimball, 58 N. H. 202: 1861.
Gardner v. Lamback, 47 Ga. 133: 1537.
Gardner v. Lanning, 2 N. J. L. 651: 67.
Gardner v. Meeker, 169 Ill. 40, 48 N. E. 307: 249.
Gardner v. Miller, 21 Ark. 398: 1980.
Gardner v. Miner, 47 Minn. 295, 50 N. W. 199: 1910.
Gardner v. People, 4 Ill. 84: 81, 86.
Gardner v. People, 6 Park. Cr. R. (N. Y.) 155: 711.
Gardner v. Picket, 19 Wend. (N. Y.) 186: 1550, 1563.
Gardner v. Porter, 45 Wash. 158, 88 Pac. 121: 1528.
Gardner v. R. Co., 102 Ala. 635, 15 South. 271: 217.
Gardner v. Roach, 111 Iowa, 413, 82 N. W. 897: 2978.
Gardner v. St., 11 Tex. App. 265: 1657.
Gardner v. Towsey, 3 Littell (Ky.), 423: 1145.
Gardner v. Turner, 9 Johns. (N. Y.) 260: 41.
Gardner v. Walsh, 5 El. & Bl. 82: 1086.
Gardner v. Waterloo Cream Separator Co., 134 Iowa, 6, 111 N. W. 316: 1263.
Garfield v. Huls, 54 Ill. 428: 2269.
Garfield v. Kirk, 65 Barb. (N. Y.) 464: 452.
Garfield v. Knight's Ferry Water Co., 14 Cal. 35: 838.
Garfield v. Proctor Coal Co., 199 Mass. 22, 84 N. E. 1020, 1163: 977.
Garfield v. St., 74 Ind. 60: 1547, 1699, 1702, 1745.
Garribaldi v. Carroll, 33 Ark. 568: 2072.
Garland, Ex parte, 4 Wall. (U. S.) 378: 169.
Garland v. St., 124 Ga. 832, 53 S. E. 314: 1586.
Garlick v. Bowers, 66 Cal. 122: 1615.
Garner v. Fite, 93 Ala. 403, 9 South. 367: 947.
Garner v. Second Nat. Bank, 67 Fed. 833, 16 C. C. A. 86: 1491.

[References are to pages.]

Garner v. St., 76 Miss. 515, 25 South. 363: 131.
Garner v. St., 5 Lea (Tenn.), 213: 707.
Garner v. St., 5 Yerg. (Tenn.) 160: 99.
Garner v. St., 51 Tex. Cr. R. 578, 105 S. W. 187: 3178.
Garnet v. St., 1 Tex. App. 605: 1476.
Garnett v. Kirksman, 33 Miss. 389: 1994.
Garnett v. Woodcock, 6 Maule & S. 44, 1 Stark. 475: 1003.
Garr v. Cranney, 25 Utah, 193, 70 Pac. 853: 333.
Garr v. Haskett, 86 Ind. 373: 1204.
Garr v. Selden, 4 N. Y. 91: 864.
Garran v. Michigan Cent. R. Co., 144 Mich. 26, 107 N. W. 284: 393.
Garrels v. Alexander, 4 Esp. 37: 949.
Garrett v. Chambliss, 24 Texas, 618: 1576.
Garrett v. Garrett, 27 Ala. 687: 1597.
Garrett v. Hanshue, 53 Ohio St. 482, 42 N. E. 256: 693.
Garrett v. Hollaway, 24 Ala. 376: 1575.
Garrett v. Jackson, 20 Pa. St. 331: 1066.
Garrett v. St., 76 Ala. 18: 76.
Garrett v. St., 97 Ala. 18, 14 South. 327: 1779.
Garrett v. St. Louis Transit Co., 219 Mo. 65, 118 S. W. 68: 2636, 2651.
Garrett v. Weinberg, 54 S. C. 127, 31 S. E. 341: 134, 149.
Garrett v. Western Union Tel. Co., 92 Iowa, 449, 58 N. W. 1064: 2334.
Garrett, City of, v. Winterich (Ind. App.), 84 N. E. 1006: 2525.
Garrett Co. Comrs. v. Blackburn, 105 Md. 226, 66 Atl. 31: 1619.
Garretty v. Brazell, 34 Iowa, 100: 1901, 1904, 1912.
Garrison v. Portland, 2 Ore. 123: 65, 93, 103.
Garrison v. St., 110 Ind. 145, 11 N. E. 2: 2047.
Garrison v. St., 54 Tex. Cr. R. 600, 114 S. W. 128: 3165.
Garrison v. Wilcoxson, 11 Ga. 154: 765.
Garside v. Watch Case Co., 17 R. I. 691, 24 Atl. 470: 755.
Garth v. North Ala. Traction Co., 148 Ala. 96, 42 South. 627: 1566.
Garthwaite v. Tatum, 21 Ark. 336: 71, 82.
Garton v. Hadsell, 9 Cush. (Mass.) 508: 1430.
Gartside v. Orphans' Benefit Ins. Co., 62 Mo. 322, 325: 1051, 1052.
Garver v. Daubenspeck, 22 Ind. 238: 1979.
Garvik v. Burlington, C. R. & N. Ry. Co., 124 Iowa, 691 100 N. W. 498: 2711.
Garvin v. Williams, 44 Mo. 465, 469, 50 Mo. 206: 1380.
Garwile v. St., 148 Ala. 576, 39 South. 220: 27.
Gary v. James, 4 Desau. (S. C.) 185: 971.
Gary v. Northwestern Masonic Aid Ass'n, 87 Iowa, 25, 53 N. W. 1086: 2960.
Garza v. St., 3 Tex. App. 286: 107.
Gas Co. v. Wheeling, 8 W. Va. 323: 1588, 1589, 1615.
Gassenheimer v. U. S., 26 App. D. C. 432: 347, 1685.
Gassett v. Glazier, 165 Mass. 473, 43 N. E. 193: 926.
Gate City Cotton Mills v. Cherokee Mills, 128 Ga. 170, 57 S. E. 320: 1660.
Gate City Gas L. Co. v. Farley, 95 Ga. 796, 23 S. E. 119: 2021.
Gates v. Labeaume, 19 Mo. 17: 1380, 1390, 1391.
Gates v. Lounsbury, 20 Johns. (N. Y.) 427: 393.

[References are to pages.]

Gates v. McDaniel, 4 Stew. & P. (Ala.) 69: 174.
Gates v. Paul, 117 Wis. 170, 94 N. W. 55: 1487.
Gates v. People, 6 Bradw. (Ill.) 383: 166, 167.
Gates v. People, 14 Ill. 433, 2 Am. L. Reg. 671: 78, 555, 556.
Gates v. St., 71 Miss. 874, 16 South. 342: 2106.
Gates v. Winter, 3 T. R. 306: 674.
Gatewood v. Garrett, 106 Va. 552, 50 S. E. 335: 1414.
Gatliff v. Bourne, 2 Moo. & Rob. 100: 31.
Gatliff v. Territory, 2 Okl. 523, 37 Pac. 809: 1459.
Gatling v. Newell, 9 Ind. 572: 1177.
Gatzow v. Buening, 106 Wis. 1, 81 N. W. 1003: 73.
Gatzweiler v. Morgan, 51 Mo. 47: 983.
Gavigan v. Refining Co., 186 Pa. 604, 40 Atl. 834: 2524.
Gaughran v. Crosby, 33 Neb. 33, 49 N. W. 776: 1980.
Gauldin v. Crawford, 30 Ga. 674: 2014.
Gaunt v. Fynney, L. R. 8 Ch. App. 8: 1362, 1364, 1370.
Gaunt v. St., 50 N. J. L. 490, 14 Atl. 600: 715.
Gaus v. Harmison, 44 Wis. 323: 2003.
Gauthier v. Guardernal, 44 La. Ann. 884, 11 South. 403: 216.
Gavan v. Elsworth, 45 Ga. 283: 360.
Gavet v. R. Co., 16 Gray (Mass.), 501: 1267.
Gavett v. Manchester etc. R. Co., 16 Gray (Mass.), 501: 1275, 1506.
Gavigan v. Scott, 51 Mich. 373, 16 N. W. 769: 842.
Gaw v. Bennett, 153 Pa. 247, 25 Atl. 1114, 34 Am. St. Rep. 699: 1163.
Gawtry v. Doane, 51 N. Y. 84: 652.
Gay v. Ardry, 14 La. Ann. 288: 59.
Gay v. Ballou, 4 Wend. (N. Y.) 403: 966.
Gay v. St., 2 Tex. App. 326: 1701.
Gay v. St., 92 Tex. 346, 49 S. W. 367: 34.
Gay v. Thorpe, 1 Cal. App. 312, 82 Pac. 221: 192.
Gay v. Winter, 34 Cal. 153: 1259, 1261.
Gayette v. Bethune, 14 Mass. 55: 1096.
Gaynor v. Old Colony etc. R. Co., 100 Mass. 208: 1242, 1243, 1246, 1260.
Gazette Printing Co. v. Morss, 60 Ind. 154: 2041.
Gazzam v. Poyntz, 4 Ala. 374: 1390.
Geach v. Ingall, 14 Mees. & W. 95: 242, 243.
Gearhart v. Jordan, 11 Pa. St. 325: 97.
Geary v. People, 22 Mich. 220: 458, 507.
Geary v. Simmons, 39 Cal. 224: 1508.
Gebhardt v. St. Louis M. & S. E. R. Co., 122 Mo. App. 503, 99 S. W. 773: 1422.
Gee v. Moss, 63 Iowa, 318, 27 N. W. 268: 1385.
Gee v. Van Natta Lynds Drug Co., 105 Mo. App. 27, 78 S. W. 288: 1391.
Geer v. Church & Co., 13 Bush (Ky.), 430: 2997.
Geer v. Missouri L. & M. Co., 134 Mo. 85, 34 S. W. 1099, 56 Am. St. Rep. 489: 1121.
Geery v. Hopkins, 2 Ld. Raym. 851: 198.
Gehlert v. Quinn, 35 Mont. 451, 90 Pac. 168: 2062.
Geibel v. Collins Co., 54 W. Va. 518, 46 S. E. 569: 2359.
Geill v. Jeremy, Mood. & M. 61: 1007.

[References are to pages.]

Geiselman v. Scott, 25 Ohio St. 86: 2594.
Geligsberg v. Scheff, 79 App. Div. 626, 80 N. Y. S. 154: 665.
Gellatly v. Lowery, 6 Bosw. (N. Y.) 113: 642.
Gelpke v. Pike, 33 Mo. 168: 1575.
Gelvin v. Kansas City R. Co., 21 Mo. App. 273, 280: 1073.
Geminder v. Machinery etc. Ins. Co., 120 Iowa, 614, 94 N. W. 1108: 364.
Gemmell v. Davis, 71 Md. 458, 18 Atl. 955: 1423.
Gendron v. St. Pierre, 73 N. H. 419, 62 Atl. 966: 1992.
Genessee, Bank of, v. Patchin Bank, 19 N. Y. 312: 1077.
Gen. Hospital Co. v. Rendering Co., 79 Conn. 581, 65 Atl. 1065: 622.
Gentry v. Singleton, 128 Fed. 679, 63 C. C. A. 231: 1508.
Gentry Co. v. Black, 32 Mo. 542: 1495.
Genz v. St., 58 N. J. L. 482, 34 Atl. 816: 3094.
Geo. Campbell Co. v. Angus, 91 Va. 438, 22 S. E. 167: 693.
George v. Downey, 79 Cal. 140, 21 Pac. 527: 1025.
George v. Hesse, 100 Tex. 44, 93 S. W. 107: 2326.
George v. Hesse (Tex. Civ. App.), 94 S. W. 1122: 2476.
George v. Joy, 19 N. H. 544: 409.
George v. Norris, 23 Ark. 121: 399.
George v. Pilcher, 28 Gratt. (Va.) 300: 780.
George v. Robinson, 36 Ind. App. 310, 75 N. E. 607: 1991.
George v. Stubbs, 20 Me. 250: 977.
George v. Surrey, 1 Mood. & Malk. 516: 949.
George v. Taylor, 55 Tex. 97: 2007.
George v. Triplett, 5 N. D. 50, 63 N. W. 891: 508.
George v. Vermont Mach. Co., 63 Vt. 287, 26 Atl. 722: 1030.
George Knapp R. E. & B. Assn. v. Transit Co., 127 Mo. 499, 30 S. W. 155: 2071.
Georgia v. Braisford, 3 Dallas (U. S.), 1: 794, 1432.
Georgia etc. Co. v. Baker, 1 Ga. App. 832, 58 S. E. 88: 1420.
Georgia etc. Co. v. Clarke, 97 Ga. 652, 25 S. E. 366: —.
Georgia etc. Co. v. Hamer, 1 Ga. App. 673, 58 S. E. 54: 2031.
Georgia etc. Co. v. Keener, 93 Ga. 808, 21 S. E. 287, 44 Am. St. Rep. 197: 1320.
Georgia etc. R. Co. v. Sasser, 4 Ga. App. 276, 61 S. E. 505: 2310.
Georgia etc. Co. v. Tice, 124 Ga. 459, 52 S. E. 916: 70, 287.
Georgia Pac. R. Co. v. Dooley, 86 Ga. 294, 12 S. E. 923, 12 L. R. A. 342: 1863.
Georgia Pac. R. Co. v. Hughart, 90 Ala. 36, 8 South. 62: 1320.
Georgia Pac. R. Co. v. Love, 91 Ala. 432, 8 South. 714, 24 Am. St. Rep. 927: 1277.
Georgia Pac. R. Co. v. Underwood, 90 Ala. 49, 8 South. 116, 24 Am. St. R. 756: 1267.
Georgia R. Co. v. Hart, 60 Ga. 550: 64, 134.
Gerald v. St., 128 Ala. 6, 29 South. 614: 71.
Gerard v. Haddan, 67 Pa. St. 82, 5 Am. Rep. 412: 1291.
Gerard v. Penswick, 1 Swanst. 533: 698.
Gere v. Murray, 6 Minn. 305: 1391, 1400.
Gerhardt v. Swaty, 57 Wis. 24, 14 N. W. 851: 1956.
Geringer v. Novak, 117 Ill. App. 160: 250.
German Am. Ins. Co. v. Buckstaff, 38 Neb. 135, 56 N. W. 695: 1041.
German Bank v. Dunn, 62 Mo. 79: 1079.

[References are to pages.]

German Fire Ins. Co. v. Title Co., 11 Ind. App. 385, 39 N. E. 304: 1963.
German Ins. Co. v. Chicago & N. W. Ry. Co., 128 Iowa, 386, 104 N. W. 361: 2511, 2611.
German Ins. Co. v. Goodfriend, 30 Ky. Law Rep. 218, 97 S. W. 1098: 1566.
German Ins. Co. v. Reed, 13 Ky. Law Rep. 207: 1047.
German Ins. Co. v. Smelker, 38 Kan. 285, 16 Pac. 735: 1961.
German Ins. Co. v. Stiner, 2 Neb. Unoff. 308, 96 N. W. 122: 2539.
German Sav. Bank v. Fritz, 135 Iowa, 44, 109 N. W. 1008: 1411.
German Security Bank v. McGarry, 106 Ala. 633, 17 South. 704: 1005.
German Theological School v. Dubuque, 64 Iowa, 736, 17 N. W. 153: 726.
Germania Ins. Co. v. Davenport (Pa.), 9 Atl. 517: 1019.
Germania Ins. Co. v. Sherlock, 25 Oh. St. 33: 2570.
Germond's Adm'r v. Cent. Vt. R. Co., 65 Vt. 126, 26 Atl. 401: 1918.
Gerrish v. Mace, 9 Gray (Mass.), 235: 1377.
Gerrish v. Whitfield, 72 N. H. 222, 55 Atl. 551: 352.
Gerst v. City of St. Louis, 185 Mo. 191: 2520.
Gerst v. St. Louis, 185 Mo. 191, 84 S. W. 34: 1425.
Gerstle v. Vandergriff, 72 Ark. 261, 79 S. W. 776: 4.
Gertz v. R. Co., 137 Mass. 77: 536, 541, 542.
Getchell v. Hill, 21 Minn. 471: 1696.
Geter v. Central Coal Co., 149 Ala. 578, 43 South. 367: 1648, 1978.
Gether v. Clark, 24 Wash. 16, 63 Pac. 1106: 2116.
Gettwerth v. Teutonia Ins. Co., 29 La. Ann. 30: 38.
Getty v. Shearer, 20 Pa. St. 12: 1084.
Getzendaner v. Trinity & B. V. Ry. (Tex. Civ. App.), 102 S. W. 161: 935.
Gfeller, Ex parte, 178 Mo. 248, 77 S. W. 552: 308, 319.
Ghenn v. Provincetown, 105 Mass. 313: 1287.
Ghio v. Metropolitan St. Ry. Co., 125 Mo. App. 710, 103 S. W. 142: 1267.
Gholston v. Gholston, 31 Ga. 625: 1867.
Ghormley v. Smith, 139 Pa. 584, 21 Atl. 135, 23 Am. St. Rep. 215, 11 L. R. A. 575: 1390.
Ghrast v. Transit Co., 115 Mo. App. 403, 91 S. W. 453: 1596.
Gibbons v. People, 23 Ill. 518: 1822.
Gibbons v. Wisconsin etc. R. Co., 62 Wis. 546: 1574, 1582.
Gibbs v. Dewey, 5 Cow. (N. Y.) 503: 1841.
Gibbs v. Linsley, 13 Vt. 208: 562.
Gibbs v. St., 3 Heisk. (Tenn.) 72: 57.
Gibler v. Terminal Railroad Association of St. Louis, 203 Mo. 208, 101 S. W. 37: 2929.
Giblin v. McCullen, L. R. 2 P. C. 317, 335: 1504, 1508.
Gibson v. Green, 22 Ind. 422: 631.
Gibson v. Hatchett, 24 Ala. 201: 653.
Gibson v. Hill, 21 Tex. 225: 1395.
Gibson v. Hill, 23 Tex. 77: 1993.
Gibson v. Manly, 15 Ill. 140: 2010, 2011.
Gibson v. St., 16 Fla. 291: 7.
Gibson v. St., 9 Ind. 264: 2027.
Gibson v. Stearns, 3 N. H. 185, 187: 957.
Gibson v. Swofford, 122 Mo. App. 126, 97 S. W. 1007: 1927.
Gibson v. Tong, 29 Mo. 133: 1577.
Gibson v. Wild, 124 Iowa, 152, 99 N. W. 569: 2153.
Gibson v. Williams, 39 Ga. 660: 1895.

[References are to pages.]

Gibson v. Wyandotte, 20 Kan. 156: 65.
Giddens etc. Co. v. Rutledge, 146 Ala. 232, 40 South. 759: 491, 942.
Giddings v. Thompson (Tex. Civ. App.), 92 S. W. 1043: 1596.
Gidionsen v. Union Depot R. Co., 129 Mo. 392, 31 S. W. 800: 804.
Giebell v. Collins Co., 54 W. Va. 518, 46 S. E. 569: 2844, 2860.
Gifford v. Clark, 70 Me. 94: 1897, 1898.
Gifford v. Hulett, 62 Vt. 342, 19 Atl. 230: 1357.
Gifford v. People, 87 Ill. 210: 607.
Gifford v. People, 148 Ill. 173, 35 N. E. 754: 545.
Giger v. Busch, 122 Ill. App. 13: 899.
Gilbart v. Dale, 5 Ad. & El. 543: 1307, 1308.
Gilbert v. Cherry, 57 Ga. 128: 652.
Gilbert v. Com., 23 Ky. Law Rep. 1094, 64 S. W. 846: 284.
Gilbert v. Com., 106 Ky. 991, 51 S. W. 804: 828.
Gilbert v. Henck, 6 Casey (Pa.), 205: 1291.
Gilbert v. North American Fire Ins. Co., 23 Wend. (N. Y.) 43: 948.
Gilbert v. People, 1 Denio (N. Y.), 41: 864.
Gilbert v. Rider, Kirby (Conn.), 180: 135, 138.
Gilbert v. Schwenck, 14 Mees. & W. 488: 963.
Gilbert v. St., 90 Ga. 691, 16 S. E. 652: 1808.
Gilbert v. St. (Ind.), 93 N. E. 448: 950.
Gilbert v. Thompson, 14 Minn. 544: 631.
Gilbert v. Woodbury, 22 Me. 246: 1576.
Gilbraith v. St., 41 Tex. 567: 1680.
Gilchrist v. Brande, 58 Wis. 184, 15 N. W. 817: 1150, 1151.
Gilchrist v. Donnell, 53 Mo. 591: 1567.
Gilchrist v. Rogers, 6 Watts & S. (Pa.) 488: 1574.
Gildemeister v. San Antonio Trac. Co. (Tex. Civ. App.), 135 S. W. 1097: 2639.
Gildersleeve v. London, 73 N. Y. 609: 702.
Gile v. People, 1 Colo. 60: 1636.
Gile v. Rogers, 37 Tex. 628: 2007.
Gies v. St., 6 Ga. 276: 1752, 2030.
Gilhcoly v. Washington, 4 N. Y. 217: 1058.
Gill v. Caldwell, 1 Ill. (Breese) 28: 377.
Gill v. Clark, 54 Mo. 415: 1623.
Gill v. Cubit, 3 Barn. & Cres. 466; 10 Eng. C. L. 154: 1014.
Gill v. Fauntleroy, 8 B. Mon. (Ky.) 177: 1096.
Gill v. Hecht, 13 Utah, 5, 43 Pac. 626: 2018.
Gill v. McNamee, 42 N. Y. 44: 632.
Gill v. People, 5 Thomp. & C. (N. Y.) 308: 604.
Gilleland v. St., 44 Tex. 356: 1821, 1909.
Gillespie v. Ashford, 125 Iowa, 729, 101 N. W. 649: 2597.
Gillespie v. Gillespie, 149 Ala. 184, 43 South. 12: 1101.
Gillespie v. Gillespie, 2 Bibb (Ky.), 89: 1668.
Gillespie v. Newberg, 54 N. Y. 408: 1243, 1261.
Gillespie v. People, 176 Ill. 238, 52 N. E. 250: 603.
Gillespie v. Salmon, 2 Cal. App. 501, 84 Pac. 310: 2206.
Gillespie v. Smith, 29 Ill. 473: 631.
Gillespie v. St., 92 Md. 171, 48 Atl. 32: 116.
Gillespie v. St., 8 Yerg. (Tenn.) 507: 140.

[References are to pages.]

Gillett v. Camp, 27 Mo. 541: 959, 966.
Gillett v. Wimer, 23 Mo. 77: 1687.
Gillette v. Morrison, 7 Neb. 395: 359.
Gilliam v. Ball, 49 Mo. 249: 1541, 1685.
Gilliam v. Brown, 43 Miss. 641: 92, 98.
Gilliam v. Davis, 14 Wash. 183, 44 Pac. 152: 433.
Gilliam v. McJunkin, 2 S. C. 442: 174.
Gillis v. Hall, 2 Brewst. (Pa.) 342: 941.
Gillman v. Connor, 2 Jebb & Symes, 210: 1190.
Gillooley v. St., 58 Ind. 182: 135, 138, 140.
Gilly v. St., 15 Tex. App. 287: 1605.
Gilman v. Deerfield, 15 Gray (Mass.), 577: 1243.
Gilman v. Ferguson, 116 Ill. App. 347: 951.
Gilman v. Wayne Cir. Judge, 21 Mich. 372: 1987.
Gilmanton v. Ham, 38 N. H. 108: 1847, 1848.
Gilmer v. Higley, 110 U. S. 47: 446.
Gilmore v. American Cent. Ins. Co., 67 Cal. 366: 220.
Gilmore v. Houston Electric Co., 46 Tex. Civ. App. 315, 102 S. W. 168: 2696.
Gilmore v. Pittsburg etc. R. Co., 104 Pa. St. 275: 652.
Gilmore v. Stamping Co., 79 Conn. 498, 66 Atl. 4: 564.
Gilmore v. St., 99 Ala. 154, 13 South. 536: 1772.
Gilmore v. Wilbur, 12 Pick. (Mass.) 120, 22 Am. Dec. 410: 962.
Gilpatrick v. Biddeford, 51 Me. 182: 1073, 1075.
Gilpins v. Consequa, 3 Wash. C. C. (U. S.) 184, Pet. C. C. 85: 352, 354.
Gilson v. City of Cadillac, 134 Mich. 189, 95 N. W. 1084: 2902.
Gilstrap v. Felts, 50 Mo. 428, 429: 1974.
Ginder v. Farnum, 10 Pa. St. 98: 1383.
Ginnon v. New York etc. R. Co., 3 Robt. (N. Y.) 25: 1275.
Ginsburg v. Lumber Co., 85 Mich. 439, 48 N. W. 952: 981.
Girard v. Gettig, 2 Binn. (Pa.) 234: 1485, 1487.
Girardey v. Bessman, 62 Ga. 654, 659: 1996.
Girault v. Adams, 61 Md. 1: 360.
Gist v. Higgins, 1 Bibb (Ky.), 303: 2039.
Gist v. Lowring, 60 Mo. 487: 1574.
Gius v. U. S., 141 Fed. 956, 73 C. C. A. 272: 8.
Givins v. Bradley, 3 Bibb (Ky.), 195: 2083.
Givens v. Briscoe, 3 J. J. Marsh. (Ky.) 532: 217.
Givins v. Van Studdiford, 86 Mo. 149: 2076.
Glacius v. Black, 50 N. Y. 145: 965.
Gladden v. St., 12 Fla. 562, 576: 1465, 2093.
Gladden v. St., 13 Fla. 623: 17.
Gladmon v. Railroad Co., 15 Wall. (U. S.) 401: 1552.
Gladwell v. Turner, 39 L. J. Exch. 31: 1007.
Glantz v. South Bend, 106 Ind. 305, 6 N. E. 632: 1948, 1979.
Glasberg v. Olson, 89 Minn. 195, 94 N. W. 154: 617.
Glascock v. Manor, 4 Tex. 7: 2030.
Glascock v. St., 10 Mo. 508: 1163.
Glaser v. Glaser, 13 Okl. 389, 74 Pac. 944: 2064.
Glasgow v. Copeland, 8 Mo. 268: 1502.
Glasgow v. Hobbs, 52 Ind. 239: 1626, 1951.
Glasgow v. Lindell, 50 Mo. 60: 1552.
Glasgow v. Metropolitan St. Ry. Co., 191 Mo. 347, 89 S. W. 915: 45.

[References are to pages.]

Glasgow v. Nicholson, 25 Mo. 29: 976.
Glasgow v. Ry. Co., 191 Mo. 347, 89 S. W. 915: 70.
Glasgow v. St., 50 Tex. Cr. R. 635, 100 S. W. 933: 823.
Glass v. Bennett, 89 Tenn. 478, 14 S. W. 1085: 552, 558.
Glass v. Gelvin, 80 Mo. 297, 300: 978, 990, 1566.
Glass v. St., 147 Ala. 50, 41 South. 727: 483, 835, 1763.
Glass Co. v. Walcott, 2 Allen (Mass.), 227: 962.
Glasscock v. Brandon, 35 W. Va. 84, 12 S. E. 1102: 1490.
Glasscock v. Glasscock, 66 Mo. 627, 630: 1186, 1187.
Glasser v. Hackett, 37 Fla. 358, 20 South. 532: 2078.
Glassey v. Sligo Fur. Co., 120 Mo. App. 24, 96 S. W. 310: 631.
Glaze v. Whitley, 5 Ore. 164: 537.
Glazer v. Ferguson, 48 Kan. 157, 29 Pac. 396: 1012.
Gleason v. Bremen, 50 Me. 222, 224: 1260.
Gleason v. Drew, 9 Me. 79: 1397.
Gleason v. Goodrich Transp. Co., 32 Wis. 85: 1201.
Gleeson v. Brummer, 152 N. Y. 353, 47 N. E. 1107: 1261.
Glenn v. Charlotte etc. R. Co., 63 N. C. 510: 871.
Glenn v. Clore, 42 Ind. 60: 525, 641.
Glenn v. Gleason, 61 Iowa, 28, 15 N. W. 659: 439, 443, 444, 446, 701, 702.
Glenn v. Glenn, 4 Serg. & R. (Pa.) 488: 988.
Glenn v. Jackson, 93 Ala. 342, 9 South. 259, 12 L. R. A. 382: 1315.
Glenn v. Lehnen, 54 Mo. 45: 1575.
Glenn v. Philadelphia etc. Co., 206 Pa. 135, 55 Atl. 860: 440, 452.
Glenn v. Savage, 14 Ore. 567, 13 Pac. 442: 1070, 1072.
Glenn v. Zenovitch, 128 Ga. 596, 58 S. E. 26: 1186.
Glidden v. Towle, 31 N. H. 147, 171: 1862.
Glidewell v. Daggy, 21 Ind. 95: 2034.
Globe Ins. Co. v. Sherlock, 25 Oh. St. 50: 2570.
Globe National Bank v. Ingalls, 130 Mass. 8: 983.
Globe Reserve Mut. L. Ins. Co. v. Duffy, 76 Md. 293, 25 Atl. 227: 1049.
Glory v. St., 13 Ark. 236: 401, 1728.
Glosson v. Bligh, 41 Ind. App. 14, 83 N. E. 263: 2128.
Glover v. Duhle, 19 Mo. 360: 1547.
Glover v. Holbrook, 5 Allen (Mass.), 155: 1663.
Glover v. St. (Tex. Cr. R.), 107 S. W. 854: 3274, 3288.
Glover v. U. S., 147 Fed. 426, 77 C. C. A. 450: 525, 1590.
Glover v. Woolsey, Dudley (Ga.), 85: 68, 136, 137.
Gluck v. Cox, 90 Ala. 331, 8 South. 161: 357.
Gnichard v. New, 84 Hun, 54, 31 N. Y. S. 1080: 1273.
Goad v. St., 106 Tenn. 175, 61 S. W. 79: 135.
Goben v. Goldsberry, 72 Ind. 44: 225.
Godbold v. Blair, 27 Ala. 592: 1644.
Goddard v. Foster, 17 Wall. (U. S.) 123: 931, 1430, 1895.
Goddard v. Gardner, 28 Conn. 172: 309.
Goddard v. Weil, 165 Pa. 419, 30 Atl. 1000: 1394.
Goddard v. Williamson, 72 Mo. 131: 1032.
Godefroy v. Dalton, 6 Bing. 460: 1283, 1284.
Godfrey v. Turnbull, 1 Esp. 371: 1150.
Goen v. St. (Tex. Cr. R.), 101 S. W. 232: 2027.

[References are to pages.]

Goerges v. Huffschmidt, 44 Mo. 179: 1575.
Goessel v. Davis, 100 Wis. 678, 76 N. W. 768: 1936.
Goetle v. Sutton, 128 Ga. 177, 57 S. E. 308: 1530.
Goetting v. Biehler, 33 Hun (N. Y.), 500: 1939.
Goff v. Kokomo Brass Works, 43 Ind. App. 642, 88 N. E. 312: 114.
Goins v. St., 46 Ohio St. 457, 21 N. E. 476: 52.
Gold v. Bissell, 1 Wend. (N. Y.) 210, 215: 1069.
Gold Mining Co. v. Nat. Bank, 96 U. S. 640: 83.
Goldberger v. People, 45 Colo. 327, 101 Pac. 407: 3315.
Golden v. Romer, 20 Hun (N. Y.), 438: 1297.
Golden v. Tyler, 180 Mo. 196, 79 S. W. 143: 1103.
Golden Fleece etc. Co. v. Cable etc. Co., 15 Nev. 450: 2032.
Golden Terra Mining Co. v. Smith, 2 Dak. 377, 11 N. W. 97: 2032.
Goldey v. Pennsylvania R. Co., 30 Pa. St. 242: 1323, 1325.
Golding v. Crowle, Sayer, 1: 1207, 1228.
Golding v. Petit, 27 La. Ann. 86: 10.
Goldman v. Rogers, 85 Cal. 574, 24 Pac. 782: 1964.
Goldman v. Wolff, 6 Mo. App. 491: 803.
Goldsberry v. Stuteville, 3 Bibb (Ky.), 345: 243, 244, 250.
Goldsborough v. Gable, 140 Ill. 269, 29 N. E. 722: 1059.
Goldsborough v. Owen & Johnson, 103 Md. 671, 64 Atl. 36: 1406.
Goldsby v. Robertson, 1 Blackf. (Ind.) 24: 1933, 1948.
Goldschmidt & Co. v. Wagner (Tex. Civ. App.), 99 S. W. 737: 1079.
Goldsmith v. Darling, 92 Wis. 363, 66 N. W. 397: 2484.
Goldsmith v. Erickson, 48 Neb. 48, 66 N. W. 1029: 1391.
Goldsmith v. Hand, 26 Ohio St. 101, 103: 2280.
Goldsmith v. Solomons, 2 Strobh. L. (S. C.) 296: 1833.
Goldstein's Adm'r v. Louisville Ry. Co. (Ky.), 115 S. W. 194: 2666, 2676.
Goldstone v. R. Co., 60 N. J. L. 49, 37 Atl. 433: 1246.
Golibart v. Sullivan, 30 Ind. App. 426, 66 N. E. 188: 2439.
Gomer v. Chaffe, 5 Colo. 383: 2007.
Gompers v. Buck Stove & Range Co., 31 Sup. Ct. 492: 152.
Gonsolis v. Gearhart, 31 Mo. 585: 1618,
Gonzales v. Adoue, 94 Tex. 120, 58 S. W. 951: 2499.
Gonzales v. Gobliner, 68 Cal. 151: 1614.
Gonzales v. New York etc. R. Co., 5 How. Pr. (N. Y.) 126: 1274.
Gonzales v. St., 12 Tex. App. 657: 1772.
Gonzales v. St., 18 Tex. App. 449: 1817.
Gonzales v. St., 30 Tex. App. 203, 16 S. W. 978: 805.
Good v. Mylin, 13 Pa. St. 538: 791, 795.
Good v. St., 106 Tenn. 175, 61 S. W. 79: 133.
Good v. Zook, 116 Iowa, 582, 88 N. W. 376: 1380.
Goodall v. St., 1 Ore. 334: 1464.
Goodall v. Tricky, 33 Mo. 340: 1576.
Goode v. Linecum, 1 How. (Miss.) 281: 1867, 1874.
Goode v. St., 2 Tex. App. 520: 1656, 1820, 1821.
Goode v. St., 16 Tex. App. 411: 886.
Goode v. St., 32 Tex. Cr. R. 505, 24 S. W. 102: 525.
Goodell v. Tower, 77 Vt. 61, 58 Atl. 790: 1069.

[References are to pages.]

Goodenow v. Snyder, 3 Greene (Iowa), 599: 962.
Goodfellow v. Meegan, 32 Mo. 280: 1296.
Goodfellow v. Shannon, 197 Mo. 271, 94 S. W. 979: 3018, 3028.
Gooding v. Chutes Co., 155 Cal. 620, 102 Pac. 819: 2966.
Goodhand v. Benton, Gill & J. (Md.) 481: 478.
Goodhue v. People, 94 Ill. 37: 22.
Goodin, Ex parte, 67 Mo. 637: 174.
Goodman v. Cotherington, Sid. 235: 1828.
Goodman v. Harvey, 4 Ad. & El. 870: 1014.
Goodman v. Kennedy, 10 Neb. 270, 4 N. W. 987: 252, 486.
Goodman v. Losey, 3 Watts & S. (Pa.) 526: 1116.
Goodman v. Sapp, 102 N. C. 471, 9 S. E. 483: 847.
Goodman v. Simonds, 20 How. (U. S.) 343: 1013, 1014, 1575.
Goodman v. St., 49 Tex. Cr. R. 185, 91 S. W. 795: 1883.
Goodnough v. Oshkosh, 24 Wis. 549: 1289, 1290.
Goodnow v. Hill, 125 Mass. 589: 383.
Goodpastor v. Voris, 8 Iowa, 335: 243.
Goodrich v. Burdick, 26 Mich. 39: 94.
Goodrich v. Davis, 11 Metc. (Mass.) 473: 1410.
Goodrich v. Downs, 6 Hill (N. Y.), 438: 1391, 1393.
Goodsell v. Taylor, 41 Minn. 207, 42 N. W. 873, 16 Am. St. Rep. 700, 4 L. R. A. 673: 1621.
Goodson v. U. S., 7 Okla. 117, 54 Pac. 423: 14.
Goodtitle d. Revett v. Braham, 4 T. R. 497: 243, 246, 272.
Goodtitle v. Thrustout, 2 Stra. 1023: 36.
Goodwin v. Appleton, 22 Me. 453: 1830.
Goodwin v. Atlantic Coast Line R. Co., 82 S. C. 321, 64 S. E. 242: 2618, 2735.
Goodwin v. Blachley, 4 Ind. 438: 81, 82, 88.
Goodwin v. Cloudman, 43 Me. 577: 130.
Goodwin v. Fall, 102 Me. 353, 66 Atl. 727: 1377.
Goodwin v. Greenwood, 16 Okl. 489, 85 Pac. 1115: 1960.
Goodwin v. Phillips, Lofft, 71: 1885.
Goodwin v. Smith, 72 Ind. 113: 244, 269.
Goodwin v. St., 123 Ga. 569, 51 S. E. 598: 788.
Goodwin v. St., 5 Ind. App. 63, 31 N. E. 554: 3125.
Goodwin v. St., 96 Ind. 550: 576, 579, 580, 1596, 1615, 1619, 1620, 1669, 1697, 1698, 1797.
Goodwine v. Crane, 41 Ind. 335: 2047.
Goodwine v. St., 5 Ind. App. 63, 31 N. E. 554: 1615.
Goodwyn v. Cheveley, 4 Hurl. & N. 631, 633: 1168, 1185, 1186.
Goodwyn v. Hightower, 30 Ga. 249: 2032.
Goodyear Tire & Rubber Co. v. Wheel Co., 164 Fed. 869: 888.
Googins v. Gilmore, 47 Me. 9: 1397.
Goon Bow v. People, 160 Ill. 438, 43 N. E. 593: 598.
Goon Gan v. Richardson, 16 Wash. 373, 47 Pac. 762: 940.
Gordan v. Kaufman (Ind.), 89 N. E. 898: 2172.
Gordon v. Bowers, 16 Pa. St. 226: 874.
Gordon v. Funkhouser, 100 Va. 675, 42 S. E. 677: 500, 508.
Gordon v. Inghram, 1 Grant Cas. (Pa.) 152: 1109.

[References are to pages.]

Gordon v. Park, 202 Mo. 236, 100 S. W. 621: 1566.
Gordon v. Park, 219 Mo. 600, 117 S. W. 1163: 2406.
Gordon v. People, 33 N. Y. 501: 77, 1714.
Gordon v. Pitt, 3 Iowa, 385: 1974, 1986.
Gordon v. St., 140 Ala. 29, 36 South. 1009: 525.
Gordon v. St., 140 Ala. 29, 37 South. 158: 349.
Gordon v. St., 147 Ala. 42, 41 South. 847: 1776.
Gordon v. St., 73 Neb. 221, 102 N. W. 458: 170.
Gordon v. St., 48 N. J. L. 611: 1474.
Gordon v. Trevarthan, 13 Mont. 387, 34 Pac. 185: 1913.
Gordon v. Upham, 4 E. D. Smith (N. Y.), 9: 1219.
Gore v. Brazier, 3 Mass. 523: 1058.
Gore v. Izer, 64 Neb. 843, 90 N. W. 758: 2189.
Gore v. Summersoll, 5 Monr. (Ky.) 513: 971.
Gorey v. Kelley, 64 Neb. 605, 90 N. W. 554: 2376, 2582.
Gorges v. Hertz, 150 Pa. 538, 24 Atl. 756: 334, 684, 872.
Gorham v. Carroll, 3 Litt. (Ky.) 221: 299.
Gorham v. City of New Haven, 82 Conn. 153, 72 Atl. 1012: 152.
Gorham v. Gale, 7 Cow. (N. Y.) 739: 214.
Gorham v. Thompson, Peake, N. P. 42: 1150, 1153.
Gorham Mfg. Co. v. Emery R. T. D. Co., 92 Fed. 774: 317.
Gorham Mfg. Co. v. Seale, 38 N. Y. S. 307, 3 App. Div. 515: 2049.
Gorman v. Davis Gregory Co., 118 N. C. 370, 24 S. E. 770: 1147.
Gorman v. Dierkes, 37 Mo. 576: 1517.
Gormley v. Laramore, 40 Ga. 253: 126, 135.
Gormley v. Transit Co., 126 Mo. App. 405, 103 S. W. 1147: 2078.
Gorton v. Erie etc. R. Co., 45 N. Y. 660: 1268.
Gorton v. Hadsell, 9 Cush. (Mass.) 508: 327, 1649.
Gosdin v. Williams, 151 Ala. 592, 44 South. 611: 420.
Goslin, In re, 180 N. Y. 505, 72 N. E. 1142: 166.
Goslin v. Corry, 7 Man. & G. 347: 1570.
Goss v. St., 74 Ark. 33, 84 S. W. 1035: 3215.
Goss v. Turner, 21 Vt. 440: 245, 259, 353.
Goss etc. Co. v. Scott, 148 Fed. 394 (C. C. A.): 420.
Gott v. Dinsmore, 111 Mass. 45: 1340.
Gottlieb v. Hartman, 3 Colo. 53: 575, 2190.
Goudy v. Duncombe, 1 Exch. 430: 1188.
Gough v. Farr, 1 Younge & J. 477: 1426.
Gough v. Staats, 13 Wend. (N. Y.) 549: 999.
Gould v. Day, 94 U. S. 405: 653.
Gould v. Dwelling House Ins. Co., 134 Pa. 570, 19 Atl. 793, 19 Am. St. Rep. 717: 362.
Gould v. Elevator Co., 2 N. D. 216, 50 N. W. 969: 2015.
Gould v. Moore, 40 N. Y. Super. Ct. (8 Jones & S.) 387: 790, 811, 820.
Gould v. Ward, 4 Pick. (Mass.) 104: 1397.
Gourdain v. U. S., 154 Fed. 453, 83 C. C. A. 309: 1602.
Gourley v. Allen, 5 Cow. (N. Y.) 644: 971.
Gourley v. St. L. & S. F. R. Co., 25 Mo. App. 144: 1951.
Gover v. Dill, 3 Iowa, 337: 1576.
Governor etc. v. Shelby, 2 Blackf. (Ind.) 26: 1553.

[References are to pages.]

Goyne v. Howell, Minor (Ala.), 62: 147.
Grabbenhorst v. Nicodemus, 42 Md. 236: 1058.
Grabowski v. St., 126 Wis. 447, 105 N. W. 805: 483, 3080.
Grace v. Adams, 100 Mass. 505: 1340.
Grace v. Martin, 83 Ga. 245, 9 S. E. 841: 1841.
Grace v. McArthur, 76 Wis. 641, 45 N. W. 518: 822.
Grace & Hyde Co. v. Sanborn, 225 Ill. 138, 80 N. E. 88: 1829.
Grace & Hyde Co. v. Strong, 224 Ill. 630, 79 N. E. 967: 1597.
Gracia v. St., 5 Tex. App. 337: 60.
Gracie v. Palmer, 8 Wheat. (U. S.) 699: 1109.
Gracy v. Atlantic C. L. R. Co., 51 Fla. 651, 42 South. 903: 1584, 1599, 1669, 2509.
Graddy v. Hightower, 1 Ga. 253: 2006.
Gradle v. Hoffman, 105 Ill. 147: 85.
Gradle v. Kern, 109 Ill. 558: 1292.
Grady v. Cassidy, 104 N. Y. 147, 148: 895.
Grady v. Early, 18 Cal. 108: 93.
Grady v. Hammond, 21 Ala. 428: 269.
Grady v. Ins. Co., 60 Mo. 116: 1501.
Grady v. Robinson, 28 Ala. 289: 1145, 1147.
Grady v. St., 4 Iowa, 461: 1913.
Graeter v. St., 105 Ind. 272: 1664, 1729.
Graff v. People, 208 Ill. 312, 70 N. E. 299: 148.
Graff v. Pittsburgh etc. R. Co., 31 Pa. St. 489: 334.
Graff v. St., 155 Ind. 277, 58 N. E. 74: 12. 61, 140.
Gragg v. Wagner, 77 N. C. 246: 847.
Graham, Re, 8 Ben. (U. S.) 419: 194.
Graham v. Anderson, 42 Ill. 514: 631.
Graham v. Bradley, 5 Humph. (Tenn.) 476: 1661, 1662.
Graham v. Bell-Irving, 46 Wash. 607, 91 Pac. 8: 1118.
Graham v. City of Rockford, 238 Ill. 214, 87 N. E. 361: 2911.
Graham v. Davis, 4 Ohio St. 362: 352, 1297, 1320, 1321, 1323, 1324, 1327.
Graham v. Dyster, 2 Stark. 21: 699.
Graham v. Edwards, 114 N. C. 228, 19 S. E. 150: 224.
Graham v. Gautier, 21 Tex. 112: 253, 254.
Graham v. Holliger, 46 Pa. St. 55: 1384.
Graham v. Hope, 1 Peake, N. P. 154: 1150, 1153.
Graham v. Houston, 4 Dev. L. (N. C.) 236: 1662.
Graham v. Hunt, 8 B. Mon. (Ky.) 7: 1030.
Graham v. Larrimer, 83 Cal. 173, 23 Pac. 286: 420.
Graham v. McReynolds, 90 Tenn. 673, 18 S. W. 272: 382, 480, 3142.
Graham v. Nowlin, 54 Ind. 389: 1619.
Graham v. Oldis, 1 Fost. & Fin. 262: 674.
Graham v. Smith, 25 Pa. St. 323: 1400.
Graham v. Stanton, 177 Mass. 321, 58 N. E. 1023: 1030.
Graham v. St., 66 Ind. 386: 1979.
Graham v. St., 4 Ohio St. 362: 1324.
Graham v. Trimmer, 6 Kan. 231: 57.
Graham v. Van Dieman's Land Co., 11 Ex. 101, 30 Eng. L. & Eq. 574: 1182.
Grand Forks, City of, v. Allman, 153 Fed. 532, 83 C. C. A. 554: 1287, 1348.
Grand Forks County v. Fredericks, 16 N. D. 118, 112 N. W. 839: 2067.
Grand Island Mercantile Co. v. McMeans, 60 Neb. 373, 83 N. W. 172: 2142, 2270.
Grand Jury v. Public Press, 4 Brewst. (Pa.) 313: 193.

[References are to pages.]

Grand Lodge v. Knox, 27 Mo. 315: 1592.
Grand Lodge A. O. U. W. v. Belcham, 145 Ill. 308, 33 N. E. 886: 2557.
Grand Lodge A. O. U. W. v. Young, 123 Ill. App. 628: 1082.
Grand Lodge B. L. F. v. Orrell, 206 Ill. 208, 69 N. E. 68: 2560.
Grand Lodge I. O. M. A. v. Wieting, 168 Ill. 408, aff'g 68 Ill. App. 125, 48 N. E. 59, 61 Am. St. Rep. 123: 2556, 2557.
Grand Rapids Booming Co. v. Jarvis, 30 Mich. 308: 147.
Grand Rapids & I. Ry. Co. v. King, 41 Ind. App. 701, 83 N. E. 778: 2972.
Grand Rapids, City of, v. Perkins, 78 Mich. 93, 43 N. W. 1037: 749.
Grand Trunk Ry. v. Ives, 144 U. S. 408, 36 L. Ed. 485: 1241.
Grand Trunk R. Co. v. Latham, 63 Me. 177: 1614.
Grandin v. Southern Pac. Co., 30 Utah, 360, 85 Pac. 357: 1279.
Grandwater v. Washington, 92 Wis. 56, 65 N. W. 871: 742.
Grange v. Reigh, 93 Wis. 552, 67 N. W. 1130: 1003, 1191.
Granger, Re, 56 Neb. 260, 76 N. W. 588: 888.
Granger v. St., 11 Tex. App. 454: 1714.
Grannis v. Brandon, 5 Day (Conn.), 260: 297, 1841.
Grannis v. Chicago St. P. & K. C. R. Co., 81 Iowa, 444, 46 N. W. 1067: 1957.
Grant v. Conn. Mut. L. Ins. Co., 29 Wis. 125: 1645.
Grant v. Cropsey, 8 Neb. 205, 206: 1076.
Grant v. Howard Ins. Co., 5 Hill (N. Y.), 10: 1042.
Grant v. Merchants, etc. Bank, 35 Mich. 515: 982.
Grant v. Moore, 29 Cal. 644, 648: 1214, 1216, 1226, 1228, 1233.
Grant v. Newton, 1 E. D. Smith, 95: 1198, 1199.
Grant v. Reese, 82 N. C. 72: 4.
Grant v. Shelton, 3 B. Mon. (Ky.) 420: 2002.
Grant v. St., 45 Ga. 477: 1539.
Grant v. St., 124 Ga. 757, 53 S. E. 334: 614.
Grant v. St., 3 Tex. App. 1: 121. 127.
Grant v. St., 56 Tex. Cr. R. 411, 120 S. W. 481: 3229.
Grant v. U. S., 28 App. D. C. 169: 491.
Grant v. Westfall, 57 Ind. 121: 2021, 2022.
Grant Quarry Co. v. Lyons Const. Co., 72 Mo. App. 530: 253.
Grantham v. Canaan, 38 N. H. 268: 1025, 1026.
Grantz v. City of Deadwood, 20 S. D. 495, 107 N. W. 832: 1394, 2043, 2050.
Gratiot Street Warehouse Co. v. Missouri K. & T. R. Co., 124 Mo. App. 545, 102 S. W. 11: 1335.
Grattan v. Metropolitan Life Ins. Co., 92 N. Y. 274: 702.
Gratz v. Benner, 13 Serg. & R. (Pa.) 110: 68.
Grau v. Houston, 45 Neb. 813, 64 N. W. 245: 1912.
Grave v. Brien, 1 Md. 438: 891.
Graves v. Alsap, 1 Ariz. Ter. 274: 217.
Gravert v. Goothard, 81 Neb. 99, 115 N. W. 559: 2160.
Graves v. Bonness, 97 Minn. 278, 107 S. W. 163: 632.
Graves v. Broughton, 185 Mass. 174, 69 N. E. 1083: 1131.
Graves v. Gans, 25 Wis. 41: 1834.
Graves v. Graves, 45 N. H. 323: 393.
Graves v. Horgan, 21 R. I. 493, 45 Atl. 152: 102.

[References are to pages.]

Graves v. Key, 3 Barn. & Ad. 313: 912.
Graves v. Lake Shore R. Co., 137 Mass. 33: 1335.
Graves v. Merchants Ins. Co., 82 Iowa, 637, 49 N. W. 65, 31 Am. St. Rep. 507: 372.
Graves v. Monet, 7 Smedes & M. (Miss.) 45: 166, 1824.
Graves v. Scoville, 17 Neb. 593, 24 N. W. 222: 1979.
Graves v. Shattuck, 35 N. H. 257: 1287, 1347, 1348.
Graves v. Short, M. 1598, Cro. Eliz. 616: 1854.
Graves v. St., 63 Ga. 740: 1870.
Graves v. St., 12 Wis. 591: 1815.
Graves v. U. S., 150 U. S. 118, 37 L. Ed. 1021: 859.
Gray v. Burk, 19 Tex. 228: 842.
Gray v. Central R. Co., 89 Hun, 477, 35 N. Y. 378: 1425.
Gray v. City of Emporia, 43 Kan. 704: 2923.
Gray v. Coan, 48 Iowa, 424: 2011, 2033.
Gray v. Cooper, 65 N. C. 183: 482, 483.
Gray v. Ellzroth, 10 Ind. App. 587, 37 N. E. 551, 53 Am. St. Rep. 400: 2019.
Gray v. Gray, 3 Litt. (Ky.) 465: 656.
Gray v. Hornbeck, 31 Mo. 400, 401: 934.
Gray v. Kelly, 190 Mass. 184, 76 N. E. 724: 367.
Gray v. Merriam, 148 Ill. 183, 35 N. E. 810, 32 L. R. A. 769, 39 Am. St. Rep. 172: 2203.
Gray v. Mobile Trade Co., 55 Ala. 387: 1297, 1321, 1331.
Gray v. People, 26 Ill. 344: 87.
Gray v. Phillips, 54 Tex. Civ. 148, 117 S. W. 870: 3231.
Gray v. Pullen, 5 Best & S. 970: 1253.
Gray v. Reg., 11 Cl. & Fin. 427: 45.
Gray v. Ry. Co., 75 Iowa, 100, 39 N. W. 213: 2044.
Gray v. Schneider, 119 Fed. 474: 664.
Gray v. Siegel-Cooper Co., 187 N. Y. 376, 80 N. E. 201: 1264.
Gray v. St., 55 Ala. 86: 22, 43.
Gray v. St., 42 Fla. 174, 28 South. 53: 399.
Gray v. Stivers, 38 Ind. 197: 1636.
Gray v. Washington Water Power Co., 30 Wash. 665, 71 Pac. 206: 2622, 2661.
Graybill v. De Young, 146 Cal. 421, 80 Pac. 618: 73, 113.
Grayson v. Com., 6 Gratt. (Va.) 712: 1972.
Grayson County Nat. Bank v. Hall (Tex. Civ. App.), 91 S. W. 807: 2297.
Grayville v. Whitaker, 85 Ill. 439, 6 Cent. L. J. 97: 1287.
Great Northern R. Co. v. Shepherd, 8 Exch. 30, 7 Eng. Ry. Cas. 310, 21 L. J. (Exch.) 286: 1202.
Great Spirit Springs Co. v. Lumber Co., 47 Kan. 672, 28 Pac. 714: 2065.
Great Western etc. Co. v. Loomis, 32 N. Y. 127: 459, 465.
Great Western R. Co. v. Braid, 1 Moo. P. C. C. 101, 9 Jur. (N. S.) 339, 11 Week. Rep. 444: 1275, 1277, 1607.
Great Western R. Co. v. McDonald, 18 Ill. 172: 2238.
Great Western Turnpike Co. v. Loomis, 32 N. Y. 127: 296, 297, 605.
Greeley v. Mansur, 64 Me. 211: 1901, 1911.
Greeley v. McKnabb, 13 Mo. 597: 1575.
Green, Ex parte, 86 Mo. App. 216: 323.

[References are to pages.]

Green, Ex parte, 46 Tex. Cr. R. 576, 81 S. W. 723, 66 L. R. A. 727: 153.
Green v. Akers, 55 Ga. 159: 395.
Green v. Bliss, 12 How. Pr. (N. Y.) 429: 1901.
Green v. Chelsea, 24 Pick. (Mass.) 71, 80: 1065.
Green v. Chicago etc. R. Co., 110 Mich. 648, 61 N. W. 988: 1281.
Green v. Cochran, 43 Iowa, 544: 1233, 1692, 2465.
Green v. Com., 26 Ky. Law Rep. 122, 83 S. W. 638: 231.
Green v. Cornell, 1 City Hall Rec. (N. Y.) 14: 850.
Green v. Danby, 12 Vt. 338: 1287.
Green v. Dingley, 24 Me. 131: 1661.
Green v. Drinker, 7 Watts & S. (Pa.) 440: 1105.
Green v. Erie R. Co., 11 Hun (N. Y.), 333: 1274.
Green v. Gould, 3 Allen (Mass.), 465: 529.
Green v. Haines, 1 Hilt. (N. Y.) 254: 1171, 1172.
Green v. Hamilton, 16 Md. 317: 1423.
Green v. Hill, 2 Tex. 465: 886.
Green v. Hill, 4 Tex. 465: 80.
Green v. Humphrey, 50 Pa. St. 212: 986.
Green v. Lancaster County, 61 Neb. 473, 85 N. W. 439 (441): 2153.
Green v. Meyers, 98 Mo. App. 438, 72 S. W. 128: 1164.
Green v. Morse, 57 Neb. 798, 78 N. W. 395: 2117a.
Green v. Pennington, 105 Va. 80, 54 S. E. 877: 1102.
Green v. Phoenix etc. Ins. Co., 134 Ill. 310, 25 N. E. 583, 10 L. R. A. 576: 365.
Green v. R. Ass'n, 211 Mo. 35, 109 S. W. 715: 438.
Green v. Skoquist, 57 N. J. L. 617, 31 Atl. 228: 422.
Green v. St., 68 Ala. 539: 1460.
Green v. St., 96 Ala. 29, 11 South. 478: 382.
Green v. St., 97 Ala. 59, 12 South. 416: 836.
Green v. St., 17 Fla. 669: 21, 127, 143, 188.
Green v. St., 43 Ga. 368: 1539, 1610.
Green v. St., 125 Ga. 742, 54 S. E. 724: 289.
Green v. St., 154 Ind. 655, 57 N. E. 637: 497.
Green v. St., 59 Md. 123, 43 Am. Rep. 542: 15.
Green v. St. (Tex. Cr. R.), 65 S. W. 1075: 22.
Green v. St., 52 Tex. Cr. R. 44, 105 S. W. 205: 3265.
Green v. St. (Tex. Cr. R.), 132 S. W. 806: 3115.
Green v. Telfair, 20 Barb. (N. Y.) 11: 1405, 1406.
Green v. Ter. R. Ass'n, 211 Mo. 18, 109 S. W. 715: 637.
Green v. United States, 2 Okl. Cr. App. 55, 101 Pac. 112: 3279.
Green v. Williams, 144 N. C. 60, 56 S. E. 549: 1131.
Greenbaum v. Elliott, 60 Mo. 25: 960.
Greenberg v. Hoff, 80 Cal. 81, 22 Pac. 69: 1959.
Greenberg v. Taub (Tex. Civ. App.), 120 S. W. 556: 2222.
Greenberg v. U. S., 145 Fed. 81 (C. C. A.): 406.
Greene v. Central of Georgia R. Co., 112 Ga. 859, 38 S. E. 360: 244.
Greene v. Fankhauser, 121 N. Y. Supp. 1004, 137 App. Div. 124: 2438.
Greene v. Gallagher, 35 Mo. 226: 631.
Greene v. Hallendeck, 24 Hun (N. Y.), 116: 1291.
Greene v. Murdock, 1 Cal. App. 136, 81 Pac. 993: 1661.

[References are to pages.]

Greene v. U. S., 154 Fed. 401: 1649, 1925.
Greene Co. Bank v. Gray, 146 Mo. 568, 48 S. W. 447: 1491, 1492.
Greenfield v. People, 13 Hun, 242, 74 N. Y. 277: 81, 83, 89, 145, 477, 495.
Greenfield v. People, 85 N. Y. 75: 1671.
Greenfield, City of, v. Moore, 113 Ind. 597, 15 N. E. 241: 1962.
Greenleaf v. Edes, 2 Minn. 264: 1391, 1400.
Greenleaf v. Egan, 30 Minn. 316: 5.
Greenleaf v. Illinois etc. R. Co., 29 Iowa, 14: 1505.
Greenleaf v. People's Bank, 133 N. C. 292, 45 S. E. 638, 63 L. R. A. 499: 210.
Greenlee v. McDowell, 4 Ired. Eq. (N. C.) 485: 214.
Greenley v. St., 60 Ind. 141: 77, 1697.
Greenman v. O'Connor, 25 Mich. 30: 646.
Greenough v. Gaskell, 1 Myl. & K. 98: 313.
Greenup v. Crooks, 50 Ind. 410: 2007, 2078.
Greenup v. Stoker, 8 Ill. 202: 141, 1661.
Greenville, City of, v. Spencer, 77 S. C. 50, 57 S. E. 638: 471, 472.
Greenville, City of, v. Walles, 77 S. C. 50, 57 S. E. 638: 514.
Greenwalt v. Tucker, 10 Fed. 884: 2006, 2029.
Greenway v. Taylor Co., 144 Iowa, 332, 122 N. W. 943: 2355.
Greenwell v. Com., 125 Ky. 192, 100 S. W. 852: 3159.
Greenwell v. Com., 30 Ky. Law Rep. 1282, 100 S. W. 552: 801.
Greenwell v. Greenwell, 28 Kan. 675: 2273.
Greenwood v. Callahan, 111 Mass. 298: 1244.
Greenwood v. Harris, 8 Mo. App. 603: 879.
Greenwood Gro. Co. v. Elevator Co., 77 S. C. 219, 57 S. E. 807: 880.
Greer v. Com., 27 Ky. Law Rep. 333, 85 S. W. 166: 288.
Greer v. Higgins, 20 Kan. 420: 489.
Greer v. Norvill, 3 Hill (S. C.), 262: 15, 98, 148, 149.
Greer v. Nourse, 4 Cranch C. C. (U. S.) 527: 263.
Greer v. Parker, 85 Mo. 107: 1567.
Greer v. St., 53 Ind. 420: 394, 603, 604, 1547, 1720.
Greer v. St., 14 Tex. App. 179: 128.
Greer v. St. (Tex. Cr. R.), 106 S. W. 359: 3152.
Greff v. Blake, 16 Iowa, 222: 1863, 1874.
Gregg v. Forsyth, 24 How. (U. S.) 179: 888.
Gregg v. McDaniel, 4 Harr. (Del.) 367: 1848.
Gregg v. Molett, 111 N. C. 74, 15 S. E. 936: 357.
Gregg v. Roaring Springs L. & M. Co., 97 Mo. App. 44, 70 S. W. 920: 1644.
Gregg v. Sayre, 8 Pet. (U. S.) 244: 2049.
Gregg v. St., 3 W. Va. 705: 289.
Gregory v. Adams, 14 Gray (Mass.), 242: 1244.
Gregory v. Ford, 5 B. Mon. (Ky.) 473: 1616.
Gregory v. Gregory, 102 Cal. 50, 36 Pac. 364: 1971.
Gregory v. Lincoln, 13 Neb. 352: 2, 5.
Gregory v. Perkins, 4 Dev. H. (N. C.) 50: 1391, 1395.
Gregory v. Pike, 67 Fed. 837, 15 C. C. A. 33: 1491.
Gregory v. Underhill, 6 Lea (Tenn.), 207: 895.
Gregory v. Walker, 38 Ala. 26: 945.

[References are to pages.]

Gregory v. Wells, Smith (N. H.), 239: 136.
Gregory's Admr. v. R. Co., 37 W. Va. 606, 16 S. E. 819: 792.
Greinke v. Chicago City Ry. Co., 234 Ill. 564, 85 N. E. 327: 564.
Grenell v. R. Co., 124 Mich. 141, 82 N. W. 843: 385.
Greschia v. People, 53 Ill. 298, 299: 3291.
Greta v. St., 9 Tex. App. 429: 1604.
Greton v. Smith, 33 N. Y. 245: 1058.
Grey v. Callen, 133 Iowa, 363, 110 N. W. 603: 647.
Grey v. Mobile Trade Co., 55 Ala. 387: 1334.
Grey v. People, 26 Ill. 344: 81.
Gridley v. Boggs, 62 Cal. 191: 595.
Gridley v. Globe Tobacco Co., 71 Mich. 528, 39 N. W. 754: 2991.
Griffee v. St., 65 Tenn. (1 Lea) 41: 1825.
Griffen v. Stadler, 35 Tex. 695: 107.
Griffeth v. Hanks, 46 Tex. 217: 2480, 2481.
Griffin v. Erskine, 131 Iowa, 444, 109 N. W. 13: 1020, 1072.
Griffin v. Home Ass'n, 151 Ala. 597, 44 South. 605: 564.
Griffin v. Manice, 166 N. Y. 188, 59 N. E. 925: 1276.
Griffin v. Marquardt, 21 N. Y. 121: 395.
Griffin v. New York, 9 N. Y. 456: 1290.
Griffin v. Potter, 14 Wend. (N. Y.) 29: 959, 966.
Griffin v. Sheffield, 38 Miss. 359: 693.
Griffin v. St., 90 Ala. 596, 8 South. 670: 831.
Griffin v. St., 150 Ala. 49, 43 South. 197: 1765.
Griffin v. St., 15 Ga. 476: 79.
Griffin v. St., 49 Tex. Cr. R. 440, 93 S. W. 732: 3071.
Griffin v. Williamstown, 6 W. Va. 312: 1287.
Griffith v. Davies, 5 Barn. & Ad. 502: 309.
Griffith v. Diffenderffer, 50 Md. 466: 439, 443.
Griffith v. Eby, 12 Mo. 517: 1384.
Griffith v. McCullum, 46 Barb. (N. Y.) 561: 1347.
Griffith v. Parton, 59 Iowa, 31: 1659.
Griffith v. Ridpath, 38 Wash. 540, 80 Pac. 820: 284.
Griffith v. Sitgreaves, 90 Pa. St. 161: 1059.
Griffith v. St., 140 Ind. 163, 39 N. E. 440: 475.
Griffiths v. Chichester, 14 Eng. L. & Eq. 372: 1024.
Griffiths v. Ivery, 11 Ad. & El. 322: 1858.
Griffiths v. Kellogg, 39 Wis. 290: 1569.
Griffiths v. Lee, 1 Carr. & P. 110: 1307, 1308.
Griggs v. Fleckenstein, 14 Minn. 81: 1243, 1244.
Griggs v. Houston, 104 U. S. 553: 1508.
Grignon v. Black, 76 Wis. 374, 45 N. W. 122: 1490.
Grigsby v. Chappell, 5 Rich. L. (S. C.) 446: 1241.
Grigsby v. Fullerton, 57 Mo. 309: 1575, 1578.
Grimbaldeston v. Anderson, 3 Phillimore, 155, 1 Eng. Ecc. 385: 710.
Grimes v. Bush., 16 Ark. 647: 1117.
Grimes v. Connell, 23 Neb. 187, 36 N. W. 479: 449.
Grimes v. Fall, 15 Cal. 63: 668.
Grimes v. Hilliary, 150 Ill. 141, 36 N. E. 977: 334.
Grimes v. Martin, 10 Iowa, 347: 289, 1615.
Grimes v. St., 63 Ala. 166: 1684.
Grimm v. Gamache, 25 Mo. 41: 631.

[References are to pages.]

Grimm v. Light & Power, 79 Neb. 387, 112 N. W. 620: 1962.
Grinnell v. Phillips, 1 Mass. 529: 1882, 1885.
Gripton v. Thompson, 32 Kan. 367, 4 Pac. 698: 1960.
Grissel v. Bank of Woonsocket, 12 S. D. 93, 80 N. W. 161: 2220.
Grissom v. St., 4 Tex. App. 374: 82, 89, 90, 128.
Grissom v. St., 8 Tex. App. 386: 133, 148.
Griswold v. American Central Insurance Co., 1 Mo. App. 97: 1042.
Griswold v. Boley, 1 Mont. 545: 2016, 2032.
Griswold v. Hutchinson, 47 Neb. 727, 66 N. W. 819: 1282.
Griswold v. Nichols, 126 Wis. 401, 105 N. W. 815: 2499, 2502.
Groat v. Gile, 51 N. Y. 431: 982.
Groesbeck v. Marshall, 44 S. C. 538, 22 S. E. 743: 1874.
Groeschel v. Fisher, 108 Mich. 212, 65 N. W. 965: 369.
Groenwelt v. Burwell, 1 Salk. 144, 1 Ld. Raym. 454: 171.
Grogan v. Adams Exp. Co. (Pa.), 5 Cent. Rep. 298: 1297, 1320, 1321, 1335.
Groh v. Bassett, 7 Minn. 325, 326: 2003.
Groll v. Tower, 85 Mo. 249: 1501, 1522.
Groom v. St. (Tex.), 3 S. W. 668: 57.
Gronlund v. Forsman, 124 Ill. App. 362: 1953.
Gropp v. People, 67 Ill. 154: 26, 96, 100.
Groscup v. Downey, 105 Md. 273, 65 Atl. 930: 1072.
Groscup v. Rainier, 111 Ind. 361, 12 N. E. 694: 1959.
Gross v. Cadwell, 4 Wash. 670, 30 Pac. 1052: 970.
Gross v. Ft. Wayne & W. Va. Traction Co., 42 Ind. App. 395, 81 N. E. 514: 1960.
Gross v. St., 2 Ind. 329: 76.
Grosse v. St., 11 Tex. App. 364: 790, 811, 818.
Grottkau v. St., 70 Wis. 462, 36 N. W. 31: 1924.
Grotton v. Glidden, 84 Me. 598, 24 Atl. 1008, 30 Am. St. Rep. 413: 1918.
Grotjan v. Rice, 124 Wis. 253, 102 N. W. 551: 2131.
Groundwater v. Washington, 92 Wis. 56, 65 N. W. 871: 722.
Grove v. Brien, 1 Md. 439: 1552.
Grove v. City of Kansas, 75 Mo. 672: 1867.
Grover v. Sims (Ind.), 498: 1576.
Groves v. St., 123 Ga. 570, 51 S. E. 627: 1430.
Grow v. Utah Light & Ry. Co. (Utah), 106 Pac. 514: 2614.
Growcock v. Hall, 82 Ind. 202: 1963.
Grub v. Comstock, 99 Mich. 520, 58 N. W. 497: 2268.
Grubb v. St., 117 Ind. 284, 20 N. E. 257: 590.
Grube v. Nichols, 36 Ill. 92: 1543, 1593.
Gruble v. Ryus, 23 Kan. 195: 1978.
Gruen v. Bamberger, 25 Mo. App. 89: 1978.
Grugan v. Phil., 158 Pa. 237, 27 Atl. 1000: 1609.
Grundy v. Com., 8 Ky. Law Rep. 876: 325.
Guaranty Cons. Co. v. Broeker, 93 Ill. App. 272: 2867.
Guard v. Risk, 11 Ind. 156: 1426, 1882.
Guardianship over Storick, In re, 64 Mich. 685, 31 N. W. 582: 3047.
Guckian v. Newbold, 23 R. I. 553, 51 Atl. 210: 1002.
Gudgell v. Mead, 8 Mo. 53: 1492.

[References are to pages.]

Guess Lum. Co. v. Coody, 94 Ga. 519, 21 S. E. 217: 362.
Guenther v. Birkicht, 22 Mo. 439: 959.
Guetig v. St., 66 Ind. 94, 32 Am. Rep. 99: 85, 87, 89, 579, 580, 1697, 1698, 1765, 1797, 1799.
Guffee v. St., 8 Tex. App. 187: 1604.
Guffy Petroleum Co. v. Hamill, 48 Tex. Civ. App. 555, 99 S. W. 458: 506.
Guild v. Guild, 15 Pick. (Mass.) 129: 959, 966.
Guild v. Pringle, 145 Fed. 312: 1242.
Guillaume v. Hamburgh etc. Packet Co., 42 N. Y. 212: 1203.
Guinn v. Iowa & St. L. Ry. Co., 131 Iowa, 680, 109 N. W. 209: 2132.
Guinney v. Southern E. R. Co., 167 Mo. 595, 67 S. W. 296: 2661.
Guitterman v. Liverpool etc. S. S. Co., 83 N. Y. 358: 568, 569, 572, 578, 580.
Gukowski v. People, 2 Ill. 476: 139.
Gulf etc. R. Co. v. Blue (Tex. Civ. App.), 102 S. W. 128: 1883.
Gulf etc. R. Co. v. Box, 81 Tex. 670, 17 S. W. 375: 2733.
Gulf etc. R. Co. v. Butcher, 83 Tex. 309, 18 S. W. 583: 804.
Gulf etc. R. Co. v. Gibson, 42 Tex. Civ. App. 306, 93 S. W. 469: 1894.
Gulf etc. R. Co. v. Gilvin (Tex. Civ. App.), 55 S. W. 985: 32.
Gulf etc. R. Co. v. Jackson (Tex. App.), 15 S. W. 128: 2332.
Gulf etc. R. Co. v. James, 73 Tex. 12, 10 S. W. 744, 15 Am. St. Rep. 743: 1214.
Gulf etc. R. Co. v. Johnson, 83 Tex. 628, 19 S. W. 151: 357.
Gulf etc. R. Co. v. Levy, 59 Tex. 542, 46 Am. Rep. 269: 363.
Gulf etc. R. Co. v. Looney (Tex. Civ. App.), 115 S. W. 268: 2247, 2332.
Gulf etc. R. Co. v. Matthews, 100 Tex. 63, 93 S. W. 1068: 465.
Gulf etc. R. Co. v. Minter, 42 Tex. Civ. App. 235, 93 S. W. 516: 2155.
Gulf etc. R. Co. v. Mosely, 6 Ind. T. 369, 98 S. W. 129: 1616, 3006.
Gulf etc. R. Co. v. Newman, 27 Tex. Civ App. 77, 64 S. W. 790: 2859.
Gulf etc. R. Co. v. Pool, 70 Tex. 713, 8 S. W. 535: 433.
Gulf etc. R. Co. v. Redeker, 67 Tex. 190, 2 S. W. 527: 1279.
Gulf etc. R. Co. v. Ricker (Tex.), 17 S. W. 382: 2281.
Gulf etc. R. Co. v. Turner (Tex. Civ. App.), 93 S. W. 195: 1591, 2706.
Gulf etc. R. Co. v. West (Tex. Civ. App.), 36 S. W. 101: 285.
Gullett v. Miller, 106 Ind. 75, 5 N. E. 741: 2035.
Gulliford v. McQuillen, 75 Kan. 454, 89 Pac. 927: 1607.
Gulsby v. Louisville & N. R. Co., 167 Ala. 122, 52 South. 392: 2462, 2468.
Gundelsweiller v. H. W. Jayne Chem. Co., 161 Pa. 23, 28 Atl. 946: 1251.
Gunderson v. Struebing, 125 Wis. 173, 104 N. W. 149: 1069.
Gundlach v. Schott, 192 Ill. 509, 61 N. E. 332, 55 L. R. A. 240: 804.
Gunkel v. Seibarth, 27 Ky. L. R. 455, 85 S. W. 733: 1083.
Gunn v. Gudehus, 15 B. Mon. (Ky.) 447: 1109.
Gunn v. Head, 116 Ga. 325, 42 S. E. 343: 765.
Gunn v. Howell, 35 Ala. 144: 1576.
Gunn v. Pettygrew, 93 Ga. 227, 20 S. E. 328: 269.
Gunn v. R. Co., 36 W. Va. 165, 14 S. E. 465, 32 Am. St. Rep. 842: 735.
Gunn v. Scovil, 4 Day (Conn.), 228: 962.

[References are to pages.]

Gunning v. Sorg, 113 Ill. App. 332: 166.
Gunter v. Astor, 4 J. B. Moore, 12: 963.
Gunter v. Geary, 2 Cal. 462: 1347.
Gunter v. Graniteville Man. Co., 15 S. C. 443: 45.
Gunter v. Patton, 2 Heisk. (Tenn.) 257: 57.
Gunter v. Watson, 4 Jones L. (N. C.) 455: 382.
Gurden v. Stevens, 146 Mich. 489, 109 N. W. 856: 421, 449, 2467.
Gurley v. MacLendon, 17 D. C. App. 170: 407.
Gurney v. Evans, 27 L. J. Exch. 166: 1146.
Gussman v. Gussman, 140 Ind. 433, 39 N. E. 918: 2041.
Guthrie, City of, v. Finch, 13 Okl. 496, 75 Pac. 288: 2913.
Gutterson v. Morse, 58 N. H. 165: 459.
Guy v. Mead, 22 N. Y. 462: 414, 418.
Guy v. St., 90 Md. 29, 44 Atl. 997: 598.
Guy v. St., 96 Md. 692, 54 Atl. 879: 69.
Guykowski v. People, 2 Ill. 476: 134.

H.

H. v. C., 1 Swab. & Tr. 605: 710, 713.
H. v. H., 3 Swab. & Tr. 517, 33 L. J. (P. M. & A.) 159, 34 L. G. (P. M. & A.) 12: 710, 713.
Haas v. Chicago etc. R. Co., 41 Wis. 44: 1960, 1961.
Haase v. St., 53 N. J. L. 34, 20 Atl. 751: 3317.
Habersham v. Wetter, 59 Ga. 11: 1991.
Habina v. Twin City Gen. Elec. Co., 150 Mich. 41, 113 N. W. 586: 1282.
Hach v. St. Louis, I. M. & S. Ry. Co., 208 Mo. 581, 106 S. W. 525: 2309, 2783, 2792.
Hacker v. Brown, 81 Mo. 68: 1529.
Hacker v. Munroe, 56 Ill. App. 532: 260.
Hacker v. Munroe & Son, 176 Ill. 384 (395) aff'g 61 Ill. App. 420, 52 N. E. 12: 2187.
Hackett v. Jones, 34 Ill. App. 562: 1922.
Hackford v. New York etc. R. Co., 6 Lans. (N. Y.) 381, 43 How. Pr. (N. Y.) 222: 1261.
Hackler v. Miller, 79 Neb. 209, 114 N. W. 274: 2459.
Hackley v. Hastie, 3 Johns. (N. Y.) 252: 1873, 1877, 1906.
Hackley v. Muskegon Cir. Judge, 58 Mich. 454, 25 N. W. 462: 1989.
Hackney v. Raymond Bros. Clarke Co., 68 Neb. 624, 94 N. W. 822: 372.
Hackney v. Telegraph Co., 69 N. J. L. 335, 55 Atl. 252: 782.
Hadden v. Thompson, 118 Ga. 207, 44 S. E. 1001: 140.
Haddix v. St., 76 Neb. 369, 107 N. W. 781: 496, 600.
Haddock v. Bury, 7 East, 236: 1011.
Haddock v. Haddock, 201 U. S. 562, 50 L. Ed. 867: 1067.
Haddrick v. Heslop, 12 Ad. & El. (N. S.) 267: 1211.
Haden v. Bamford Bros. S. M. Co., 74 N. J. Law, 847, 67 Atl. 107: 1997, 2064.
Haderlein v. St. Louis R. Co., 3 Mo. App. 601: 836.
Hadjo v. Gooden, 13 Ala. 718: 520, 521, 537.
Hadley v. Baxendale, 6 Exch. 341, 18 Jur. 358, 23 L. J. (Exch.) 179: 1421, 1474.
Hadley v. Bordo, 62 Vt. 285, 19 Vt. 476: 1021.

[References are to pages.]

Hadley v. Clinton County Importing Co., 13 Ohio St. 502: 1389.
Hadley v. Hadley, 82 Ind. 75: 1952.
Hadley v. Haywood, 121 Mass. 236: 1919, 1923, 1925.
Hadtke v. Grzyll, 130 Wis. 275, 110 N. W. 225: 342.
Haegle v. Stove Mfg. Co., 29 Mo. App. 486: 2049.
Haehl v. Wabash R. Co., 119 Mo. 324, 24 S. W. 737: 235.
Hagan v. Alston, 9 Ala. 627: 171.
Hageman v. Moreland, 33 Mo. 86: 1495.
Hager v. Donovan, 74 Kan. 43, 88 Pac. 637: 620.
Hager v. Hager, 38 Barb. (N. Y.) 92: 1831.
Hagerty v. Scott, 10 Texas, 525: 1577.
Haggard v. Petterson, 107 Iowa, 417: 107.
Haggart v. Stehlin, 137 Ind. 43, 35 N. E. 997, 22 L. R. A. 577: 1358.
Haggerty Bros. v. Lash & Shaughnessy, 34 Mont. 517, 87 Pac. 907: 2306.
Hagin v. Aetna Ins. Co., 75 S. C. 225, 55 S. E. 323: 633.
Hague v. St., 34 Miss. 616: 1808.
Hahn v. Brinson, 133 N. C. 7, 45 S. E. 359: 2, 5.
Hahn v. Fredericks, 30 Mich. 223: 982.
Hahn v. Miller, 60 Iowa, 96: 1893.
Hahnke v. Friederich, 140 N. Y. 224, 35 N. E. 487: 1144.
Haight v. Holley, 3 Wend. (N. Y.) 258: 23.
Haight v. Lucia, 36 Wis. 355: 160.
Haight v. Turner, 21 Conn. 593: 1901, 1903.
Hailes v. Marks, 30 L. J. Exch. 389, 7 Hurl. & N. 56: 1219, 1225.
Hailes v. St., 15 Tex. App. 94: 1459.
Haines, In re, 67 N. J. L. 442, 51 Atl. 929: 188, 191.
Haines v. Com., 100 Pa. St. 317: 55.
Haines v. Haines, 35 Mich. 138: 172.
Haines v. Kent, 11 Ind. 126: 243, 249, 251.
Haines v. People, 97 Ill. 161: 172.
Haines v. Snedigar, 110 Cal. 18, 42 Pac. 462: 441.
Haines v. Stauffer, 33 Pa. St. 541: 1030.
Haines v. Stouffer, 10 Pa. St. 363: 1574.
Haines v. Ter., 3 Wyo. 167, 13 Pac. 8: 1718.
Haines v. Welch, 14 Ore. 319, 12 Pac. 502: 1157.
Hair v. Little, 28 Ala. 236: 1557, 1585.
Haire v. Wilson, 9 Barn. & Cres. 634: 1406.
Hairgrove v. Millington, 8 Kan. 480: 1859, 1860, 1880, 1947, 1950, 1952.
Haish v. Munday, 12 Bradw. (Ill.) 539: 382.
Haish v. Payson, 12 Bradw. (Ill.) 539: 581.
Haish v. Payson, 107 Ill. 365: 576, 581.
Haisler v. Hayden, 124 Ill. App. 264: 1424.
Halback v. Loft, 19 Colo. 74, 34 Pac. 568: 214, 217.
Halbert v. Halbert, 21 Mo. 277: 922, 1056.
Halbert v. Rosenbaum, 49 Neb. 498, 68 N. W. 622: 284.
Haldane v. Harvey, 4 Burr. 2489: 723.
Haldeman v. Railroad Co., 50 Pa. St. 425: 1156.
Hale v. Cove, Strange, 642: 1882.
Hale v. Henkel, 201 U. S. 43, 50 L. Ed. 652: 202, 324.
Hale v. Hess, 30 Neb. 42, 46 N. W. 261: 2307, 2986.

[References are to pages.]

Hale v. Life etc. Ins. Co., 65 Minn. 548, 68 N. W. 182: 355.
Hale v. Philbrick, 47 Iowa, 217: 637.
Hale v. Rich, 48 Vt. 217: 845, 1865.
Hale v. Sittingbourne etc. R. Co., 6 Hurl. & N. 488, 30 L. J. (Exch.) 81, 9 Week. Rep. 274, 3 L. T. (N. S.) 750: 1253.
Hale v. St., 55 Ohio St. 210, 45 N. E. 199, 36 L. R. A. 254: 152.
Hale v. Taylor, 45 N. H. 405: 393, 394, 395.
Hale Bros. v. Milliken, 5 Cal. App. 344, 90 Pac. 365: 483.
Haleman Co. v. American Saw Co., 43 Mich. 250, 5 N. W. 300: 1107.
Hales v. Owen, 2 Salk. 625: 2011.
Haley v. Case, 142 Mass. 316, 7 N. E. 877: 1280.
Haley v. Johnson (Tex. Civ. App.), 28 S. W. 382: 948.
Haley v. Missouri Pacific R. Co., 197 Mo. 15, 93 S. W. 1120: 1292.
Haley v. St., 63 Ala. 83: 480, 520, 539.
Halifax Union v. Wright, L. R. 10 Exch. 183: 1088.
Hall v. American Masonic Acc. Assn., 86 Wis. 518, 57 N. W. 366: 1044.
Hall v. Biever, 1 Iowa, 113: 1109.
Hall v. Burgess, 5 Barn. & Cres. 332: 1058.
Hall v. Cheney, 36 N. H. 26: 1293, 1319.
Hall v. Chicago etc. R. Co., 65 Iowa, 258: 4.
Hall v. Com. (Pa.), 12 Atl. 163, 11 Cent. Rep. 183: 74, 91.
Hall v. Costello, 48 N. H. 176, 177: 889.
Hall v. Cunningham, 1 Munf. (Va.) 330: 988.
Hall v. Dewey, 10 Vt. 593: 1096.
Hall v. Durham, 109 Ind. 434, 10 N. E. 581: 1522.
Hall v. Elgin Dairy Co., 15 Wash. 542, 46 Pac. 1049: 250.
Hall v. Feeney, 22 S. D. 541, 118 N. W. 1038: 1390.
Hall v. Flockton, 16 Ad. & El. (N. S.) 1039: 1018.
Hall v. Fond du Lac, 42 Wis. 274: 1289.
Hall v. Fuller, 5 Barn. & Cres., 750: 1089.
Hall v. Gale, 20 Wis. 292: 1421.
Hall v. Gittings, 2 Harr. & J. (Md.) 112: 631.
Hall v. Hargadine etc. Co., 23 Tex. Civ. App. 149, 55 S. W. 747: 51.
Hall v. Harris, 1 S. D. 279, 46 N. W. 931, 36 Am. St. Rep. 730: 2016.
Hall v. Henline, 9 Ind. 256: 1581.
Hall v. Huber, 61 Mo. App. 384: 1144.
Hall v. Lanza, 89 N. Y. S. 98, 97 App. Div. 49: 166.
Hall v. Lowell, 10 Cush. 260: 1287.
Hall v. Manson, 99 Iowa, 698, 68 N. W. 922: 718.
Hall v. Missouri Pac. Ry. Co., 219 Mo. 553, 118 S. W. 56: 2817, 2950.
Hall v. Murdock, 114 Mich. 233, 72 N. W. 150: 1871.
Hall v. Nees, 27 Ill. 411: 1991.
Hall v. O'Malley, 49 Tex. 70: 2436.
Hall v. Parry (Tex.) 118 S. W. 561: 2283.
Hall v. Parsons, 17 Vt. 271: 1400.
Hall v. Patterson, 51 Pa. St. 289: 363.
Hall v. Platimer, 49 How. Pr. (N. Y.) 500, 5 Daly (N. Y.), 534: 166.
Hall v. Ray, 18 N. H. 126: 416.
Hall v. Renfro, 3 Metc. (Ky.) 57: 875, 1318, 1573, 1688, 1689.
Hall v. Robinson, 25 Iowa, 91: 1901, 1912.
Hall v. Rupley, 10 Pa. St. 231: 1865, 1866.

[References are to pages.]

Hall v. Southmayd, 15 Barb. (N. Y.) 32: 962.
Hall v. St., 40 Ala. 698: 27, 43, 346, 1717.
Hall v. St., 51 Ala. 9: 22, 23, 81, 148.
Hall v. St., 137 Ala. 44, 34 South. 680: 290.
Hall v. St., 7 Ga. App. 186, 66 S. E. 486: 3303.
Hall v. St., 8 Ind. 439: 1621, 1662, 1815, 1833.
Hall v. St., 49 Tex. Cr. R. 105, 90 S. W. 654: 1430.
Hall v. St., 55 Tex. Cr. R. 267, 116 S. W. 808: 3215.
Hall v. Tittabawasse Boom Co., 51 Mich. 377: 1195.
Hall v. U. S., 150 U. S. 76, 37 L. Ed. 1003: 821.
Hall v. Weare, 92 U. S. 728: 243.
Hall v. Weir, 1 Allen (Mass.), 261: 1606.
Hall v. Western Union etc. Co., 139 N. C. 369, 52 S. E. 50: 217.
Hall v. Wheeler, 13 Ind. 371: 1400.
Hall v. Wolff, 61 Iowa, 559, 16 N. W. 710: 767, 771, 775, 807, 827.
Hall & Spencer v. Stewart, 58 Iowa, 681, 12 N. W. 741: 2328.
Halleck v. Mixer, 16 Cal. 574: 962.
Halleck v. Streeter, 52 Neb. 827, 73 N. W. 219: 2960.
Hallett v. Jenks, 1 Caine's Cas. (N. Y.) 43: 1930.
Halley v. Tichenor, 120 Iowa, 164, 94 N. W. 472: 2180.
Halliburton v. Johnson, 30 Ark. 723: 2025.
Halliday v. Briggs, 15 Neb. 219, 18 N. W. 55: 992.
Halliday v. Jones, 59 Mo. 482: 1501.
Halliday v. Sampson, 42 Tex. Civ. App. 364, 95 S. W. 643: 1834.
Halliday v. Sterling, 62 Mo. 321: 1215, 1298.
Halligan v. Wade, 21 Ill. 470: 1048.
Hallock v. City of Lebanon, 215 Pa. 1, 64 Atl. 362: 2066.
Hallock v. County of Franklin, 2 Metc. (Mass.) 558: 129, 1893, 1894.
Hallowell v. McLaughlin, 136 Iowa, 279, 111 N. W. 428: 993.
Hallstead v. Coleman, 143 Pa. 352, 22 Atl. 977, 22 L. R. A. 370: 948.
Halpin v. Third Avenue R. Co., 8 Jones & Sp. (N. Y.) 175: 1241.
Halsell v. Neal, 22 Tex. Civ. App. 26, 56 S. W. 137: 272.
Halsey v. Darling, 13 Colo. 1, 23 Pac. 913: 904.
Halsey v. Sinsebaugh, 15 N. Y. 485: 406, 413, 418.
Halthouse v. Rynd, 155 Pa. 43, 25 Atl. 760: 355.
Halverson v. Seattle Elec. Co., 35 Wash. 600, 77 Pac. 1058: 2637.
Ham v. Brown Bros., 2 Ga. App. 71, 58 S. E. 316: 491.
Ham v. Lasher, 24 Up. Can. Q. B. 533: 131.
Ham v. St., 4 Tex. App. 645: 284, 1734.
Hamaker v. Eberly, 2 Binn. (Pa.) 506: 1186.
Hamann v. Bridge Co., 127 Wis. 550, 106 N. W. 1081: 388.
Hambleton v. Dempsey, 20 Ohio, 168: 1932.
Hamblett v. Hamblett, 6 N. H. 333: 657.
Hambley v. Trott, Cowp. 373: 962.
Hamden v. Milwaukee Mech. Ins. Co., 164 Mass. 384, 41 N. E. 658: 1046.
Hamilton v. Boston, 14 Allen (Mass.), 475: 1244.
Hamilton v. Burch, 28 Ind. 233: 2079, 2083.
Hamilton v. Conyers, 25 Ga. 158: 1996, 2032.

[References are to pages.]

Hamilton v. Cutts, 4 Mass. 348: 1058.
Hamilton v. Des Moines Valley R. Co., 36 Iowa, 31: 1882, 1883.
Hamilton v. Eno, 81 N. Y. 116: 1412.
Hamilton v. Fowler, 11 Colo. App. 175, 52 Pac. 746: 2117b.
Hamilton v. Glenn, 1 Pa. St. 340: 1856, 1880.
Hamilton v. Marks, 63 Mo. 178: 1014.
Hamilton v. Pease, 38 Conn. 115: 1831, 1840, 1842.
Hamilton v. People, 29 Mich. 173: 320, 425, 458, 466, 468, 517, 518, 523, 524, 531, 646, 794, 1428, 1429, 1432, 1434, 1441, 1599, 1687, 1733.
Hamilton v. Rice, 15 Tex. 382: 415.
Hamilton v. Rogers, 126 Ga. 27, 54 S. E. 926: 1522.
Hamilton v. Russell, 1 Cranch (U. S.) 309: 1394, 1575.
Hamilton v. Shoaff, 99 Ind. 63: 1962.
Hamilton v. Smith, 74 Conn. 374, 50 Atl. 884: 497.
Hamilton v. St., 96 Ga. 301, 22 S. E. 528: 1778.
Hamilton v. St., 101 Tenn. 417, 47 S. W. 695: 63.
Hamilton v. St., 2 Tex. App. 494: 1476, 1478.
Hamilton v. Taylor, Littell's Sel. Cas. (Ky.) 444: 333.
Hamilton v. U. S., 26 App. D. C. 382: 564.
Hamilton-Brown S. Co. v. Mercantile Co., 80 Ark. 438, 97 S. W. 284: 978, 2982.
Hamilton-Brown Shoe Co. v. Milliken, 62 Neb. 116, 86 S. W. 913: 642.
Hamlin v. Pacific Elec. Ry. Co., 150 Cal. 776, 89 Pac. 1109: 2679.
Hamlin v. Treat, 87 Me. 310, 32 Atl. 909: 1534.
Hamline v. Engle, 14 Ind. App. 685, 42 N. E. 760: 1951.
Hamlyn v. Nesbit, 37 Ind. 284: 248.
Hamm v. Bettendorf Axle Co. (Iowa), 125 N. W. 186: 2852, 2858.
Hamm v. Bomine, 98 Ind. 77: 2075.
Hammat v. Russ, 16 Me. 171: 1576.
Hammerskold v. Rose, 52 N. C. 629: 211.
Hammersley v. Brown, 2 Johns. Ch. (N. Y.) 428: 712.
Hammett v. Yea, 1 Bos. & Pul. 144: 957.
Hammon v. Hopping, 13 Wend. (N. Y.) 503: 670.
Hammon v. Sexton, 69 Ind. 37: 2044, 2046.
Hammond v. Decker (Tex. Civ. App.), 102 S. W. 453: 634.
Hammond v. Mukwa, 40 Wis. 35: 1287.
Hammond v. St., 147 Ala. 79, 41 South. 761: 22, 360.
Hammond v. St., 2 Ga. App. 384, 58 S. E. 509: 1670.
Hammond v. Stewart, 1 Strange, 510: 200.
Hammond v. Woy, 78 Iowa, 227, 42 N. W. 778: 2043.
Hampton v. Dean, 4 Tex. 455: 1578.
Hampton v. Speckenagle, 9 Serg. & R. (Pa.) 212: 1858.
Hampton v. St., 1 Tex. App. 652: 1753.
Hampton v. St., 45 Tex. 154: 500.
Hampton Stave Co. v. Gardner, 154 Fed. 805, 83 C. C. A. 521: 1107.
Hamrich v. Combs, 14 Neb. 381: 213.
Hamrick v. Danville etc. Co., 32 Ind. 347: 631.

[References are to pages.]

Hana v. Phillips, 1 Grant Cas. (Pa.) 253: 920.
Hanaw v. Jackson Patriot Co., 98 Mich. 506, 57 N. W. 734: 2449.
Hanchett v. Ives, 133 Ill. 332, 24 N. E. 396: 1490.
Hancock v. Bliss, 7 Wend. (N. Y.) 267: 1029.
Hancock v. City of Tacoma, 44 Wash. 623, 87 Pac. 924: 1670.
Hancock v. Horan, 15 Tex. 507: 1578.
Hancock v. Melloy, 189 Pa. 569, 42 Atl. 292: 1031.
Hancock v. Tel. Co., 137 N. C. 497, 49 S. E. 952, 69 L. R. A. 403: 899.
Hancock v. Whybark, 66 Mo. 672: 942.
Hancock Mut. Life Ins. Co. v. Moore, 34 Mich. 41: 374.
Hancock Nat. Bank v. Ellis, 172 Mass. 39, 51 N. E. 207: 889.
Hand v. Drug Co., 63 Minn. 539, 65 N. W. 1081: 939.
Handley v. Leigh, 8 Tex. 129: 1882, 1885.
Handly v. McCall, 30 Me. 9: 80, 1852.
Handline v. St., 6 Tex. App. 347: 27, 143.
Handy v. St., 7 Har. & J. (Md.) 42: 949.
Handy v. St., 101 Md. 39, 60 Atl. 452: 114.
Hanegar v. Spangler, 29 Ga. 217: 210.
Haner's Appeal, 5 Watts & S. (Pa.) 473: 1984.
Haney v. Caldwell, 35 Ark. 156: 930.
Haney v. Caldwell, 43 Ark. 184: 1598.
Haney-Campbell Co. v. Preston Creamery Ass'n, 119 Iowa, 188, 93 N. W. 297: 2984.
Hanford v. Artcher, 4 Hill (N. Y.), 276: 1394, 1395, 1396.
Hanford v. Olrecht, 49 Ill. 146: 631.
Hanger v. Evins, 38 Ark. 334: 1598.
Hanger v. Imboden, 12 Mo. 85: 1855.
Hanks v. Neal, 44 Miss. 213: 1659.
Hanks v. St., 21 Tex. 526: 119, 138.
Hanks v. St., 50 Tex. Cr. R. 577, 99 S. W. 1011: 3299.
Hanks v. St., 55 Tex. Cr. R. 405, 117 S. W. 149: 3203.
Hanlan v. Hodges, 52 Fed. 354, 3 C. C. A. 113: 901.
Hanley v. R. Co., 59 W. Va. 419, 53 S. E. 625: 566.
Hanlon v. Ingram, 3 Iowa, 81: 1244.
Hanlyn v. Nesbit, 37 Ind. 284: 269.
Hanna v. Espalla, 148 Ala. 313, 42 South. 443: 1171.
Hanna v. Phillips, 1 Grant Cas. (Pa.) 253: 1381.
Hanna v. Renfro, 32 Miss. 126: 1659.
Hanna v. People, 86 Ill. 243: 29.
Hannah v. McKellop, 49 Barb. (N. Y.) 342: 543.
Hannah v. St., 87 Miss. 375, 39 South. 855: 21.
Hannah v. St., 74 Tenn. (11 Lea) 201: 785.
Hannah v. St., 75 Tenn. (11 Lea) 201: 1444.
Hannah v. St., 1 Tex. App. 579: 1814.
Hannahan v. People, 91 Ill. 142: 1553.
Hanners v. St., 147 Ala. 27, 41 South. 973: 38, 1542.
Hannibal etc. R. Co. v. Mahoney, 42 Mo. 467: 1982.
Hannibal etc. R. Co. v. Marlin, 111 Ill. 225: 2726.
Hannibal etc. R. Co. v. Moore, 37 Mo. 338: 630, 643.

[References are to pages.]

Hannibal etc. R. Co. v. Swift, 12 Wall. (U. S.) 262: 1199.
Hannibal & St. J. R. Co. v. Fox, 31 Kan. 586, 3 Pac. 320: 1279.
Hannig v. Hannig (Tex. Civ. App.), 24 S. W. 605: 899.
Hannigan v. St., 131 Ala. 29, 31 South. 89: 3315.
Hannon v. Territory, 9 Okl. 313, 60 Pac. 115: 40.
Hannum v. Belchertown, 19 Pick. (Mass.) 311: 1661, 1665, 1900.
Hannum v. Waddell, 135 Mo. 153, 36 S. W. 616: 1049.
Hanoff v. St., 37 Ohio St. 178, 41 Am. Rep. 496: 320, 605.
Hanover F. Ins. Co. v. Gustin, 40 Neb. 828, 59 N. W. 375: 1038.
Hansell v. Erickson, 28 Ill. 257: 1691.
Hanselman v. Doyle, 90 Mich. 142, 51 N. W. 195: 672.
Hansen v. Kinney, 46 Neb. 207, 64 N. W. 710: 1980.
Hansen v. Seattle Lumber Co., 41 Wash. 349, 83 Pac. 102: 339.
Hanson v. Aetna Life Ins. Co., 78 Neb. 421, 113 N. W. 114: 2160.
Hanson v. Presbyterian Church, 11 N. J. Eq. 441: 485.
Hanstad v. C. P. Ry. Co., 44 Wash. 505, 87 Pac. 832: 579.
Happell v. Brethauer, 70 Ill. 166: 888.
Harbour v. Scott, 12 La. Ann. 152: 1821.
Harbor v. Morgan, 4 Ind. 158: 1581.
Harden v. Card, 14 Wyo. 479, 85 Pac. 246: 2040.
Harden v. Milwaukee M. Ins. Co., 164 Mass. 382, 41 N. E. 658: 1170.
Hardenburgh v. Crary, 15 How. Pr. (N. Y.) 307: 123, 127, 136, 141.
Hardin v. Branner, 25 Iowa, 364: 1957, 1960.
Hardin v. Helton, 50 Ind. 319: 1636.
Hardin v. Iowa Ry. & Const. Co., 78 Iowa, 726, 43 N. W. 543, 6 L. R. A. 52: 224.
Hardin v. Kritsinger, 17 Johns. (N. Y.) 293: 670.
Hardin v. St., 4 Tex. App. 355: 107, 1728, 3170.
Harding v. Colburn, 12 Met. (Mass.) 333: 1121.
Harding v. Whitney, 40 Ind. 379: 142, 1909.
Hardesty v. Largey Lumber Co., 34 Mont. 151, 86 Pac. 29: 1595.
Hardly v. St., 7 Mo. 607: 1869.
Hardman v. Bellhouse, 9 Mees. & W. 596: 1018.
Hardwick v. St. Ins. Co., 20 Ore. 547, 26 Pac. 840: 1041.
Hardy v. Merrill, 56 N. H. 227: 391.
Hardy v. Norton, 66 Barb. (N. Y.) 527: 1858.
Hardy v. Simpson, 13 Ired. L. (N. C.) 132: 1377, 1378, 1379, 1380.
Hardy v. Skinner, 9 Ired. L. (N. C.) 191: 1380.
Hardy v. Sproule, 32 Me. 310: 62, 134.
Hardy v. St., 7 Mo. 607: 1429.
Hardy v. U. S., 3 App. D. C. 35: 337.
Hardy v. U. S., 186 U. S. 224, 46 L. Ed. 1137: 120.
Hardy's Case, 24 How. St. Tr. 414: 1823.
Hare v. Henty, 30 L. J. (C. P.) 302, 10 Com. Bench (N. S.) 65: 1008.
Hare v. Sproul, 2 How. (Miss.) 772: 2030.
Hare v. St., 4 How. (Miss.) 187: 41, 1822, 1840, 1899.
Harebottle v. Placock, Cro. Jac. 21: 1845.
Haregar v. Spangler, 29 Ga. 217: 210.

[References are to pages.]

Harford v. Gardener, 2 Leon. 30: 960.
Hargrave v. W. U. Tel. Co. (Tex. Civ. App.), 60 S. W. 687: 3000.
Hargrove v. St., 125 Ga. 270, 54 S. E. 164: 882.
Haring v. New York etc. R. Co., 13 Barb. (N. Y.) 9: 1268.
Hark, In re, 136 Fed. 986: 324.
Harker v. Anderson, 21 Wend. (N. Y.) 372: 1000.
Harkins v. St., 6 Tex. App. 452: 93.
Harkins v. Seattle Electric Co., 53 Wash. 184, 101 Pac. 836: 2632.
Harlan v. St. Louis etc. R. Co., 64 Mo. 480: 1274.
Harley v. Com., 188 Mass. 443, 14 N. E. 677: 152.
Harman v. Shotwell, 49 Mo. 423: 1618.
Harman v. Wagner, 33 S. C. 487, 12 S. E. 98: 158.
Harmon v. Territory, 9 Okl. 313, 60 Pac. 115: 18.
Harmon v. Thornton, 3 Ill. 351: 631.
Harness v. McKee-Brown Lumber Co., 17 Okl. 624, 89 Pac. 1020: 1186, 2264.
Harness v. St., 57 Ind. 1: 425: 436, 622.
Harnett v. Harnett, 59 Iowa, 401: 1996, 2025.
Harney v. Owen, 4 Blackf. (Ind.) 337: 959, 966.
Harper v. Burrow, 6 Ired. L. (N. C.) 30: 298.
Harper v. Calhoun, 7 How. (Miss.) 203: 1077.
Harper v. Farmers etc. Bank, 7 Watts & S. (Pa.) 204: 1859.
Harper v. Harper, 57 Ind. 547: 426.
Harper v. Hays Co., 149 Ala. 174, 43 South. 360: 2067.
Harper v. Hildreth, 99 Cal. 265, 33 Pac. 1103: 1971.
Harper v. Kean, 11 Serg. & R. (Pa.) 280: 80, 82, 909.
Harper v. Lamping, 33 Cal. 641: 447.
Harper v. Lexington etc. R. Co., 2 Dana (Ky.), 227: 759.
Harper v. Milwaukee, 30 Wis. 365: 1289.
Harper v. Minor, 27 Cal. 108: 2026.
Harper v. Smith, 1 Cranch C. C. (U. S.) 495: 1575.
Harper v. St., 109 Ala. 28, 19 South. 857: 678.
Harper v. St., 101 Ind. 109: 1693, 2025.
Harper v. United States, 7 Ind. T. 437, 104 S. W. 673: 3314.
Harper Brooks & Co. v. Weikel, 28 Ky. Law Rep. 650, 89 S. W. 1125: 849.
Harrah & Co. v. First Nat. Bank, 26 Okl. 620, 110 Pac. 725: 1508.
Harraway v. Harraway, 136 Ala. 499, 34 South. 836: 1380.
Harrell v. City of Macon, 1 Ga. App. 413, 58 S. E. 154: 1348.
Harriman v. Boston, 114 Mass. 241: 1289, 1290.
Harriman v. New Nonpareil Co., 132 Iowa, 616, 110 N. W. 33: 392, 1408.
Harriman v. Queen Ins. Co., 49 Wis. 71, 5 N. W. 12: 1954, 1966.
Harriman v. R. Co., 173 Mass. 28, 53 N. E. 156: 492.
Harriman v. Roberts, 52 Md. 64: 889.
Harriman v. St., 2 G. Greene, 271: 30, 123.
Harriman v. Wilkins, 20 Me. 93: 1857.
Harring v. Allen, 25 Mich. 505: 1062.
Harrington v. Latta, 23 Neb. 84, 36 N. W. 364: 1976.
Harrington v. Lincoln, 4 Gray (Mass.), 563: 514, 541.

[References are to pages.]

Harrington v. Min. Co., 35 Mont. 530, 90 Pac. 748: 1976, 2064.
Harrington v. R. Co., 157 Mass. 579, 32 N. E. 955: 755, 1902.
Harrington v. Snyder, 3 Barb. (N. Y.) 380: 1303.
Harrington v. St., 76 Ind. 112: 1895.
Harrington v. Worcester etc. R. Co., 157 Mass. 579, 32 N. E. 955: 1973.
Harris v. Bishop of Lincoln, 2 P. Wms. 137: 911.
Harris v. Brown's Bay Logging Co., 57 Wash. 8, 106 Pac. 152: 2868.
Harris v. Butterly, Cowp. 483: 1485.
Harris v. Carstens Pack. Co., 43 Wash. 648, 86 Pac. 1125, 6 L. R. A. (N. S.) 1164: 342.
Harris v. Central R. Co., 72 Ga. 525, 3 S. E. 355: 432.
Harris v. Com., 25 Ky. Law R. 297: 768.
Harris v. Davis, 1 Chit. 625 (note): 1925.
Harris v. Doe, 4 Blackf. (Ind.) 370: 895, 897, 1661.
Harris v. Dougherty, 74 Tex. 1, 11 S. W. 921, 15 Am. St. Rep. 812: 322.
Harris v. Gulf, C. & S. F. Ry. Co., 36 Tex. Civ. App. 94, 80 S. W. 1023: 2723.
Harris v. Hannibal etc. R. Co., 37 Mo. 308: 1510.
Harris v. Howard, 126 Ga. 325, 55 S. E. 59: 1102.
Harris v. Lee, 80 Mo. 420: 1619.
Harris v. Lumber Co., 97 Ga. 465, 25 S. E. 519: 395.
Harris v. Miner, 28 Ill. 135: 1576.
Harris v. North Am. Ins. Co., 190 Mass. 361, 77 N. E. 493: 1042.
Harris v. North Ind. R. Co., 20 N. Y. 232: 1318.
Harris v. Packwood, 3 Taunt. 264: 1294, 1311, 1336.
Harris v. Panama Railroad Co., 5 Bosw. (N. Y.) 312: 637.
Harris v. People, 128 Ill. 535: 7.
Harris v. R. Co., 115 Mo. App. 527, 91 S. W. 1010: 392, 420.
Harris v. R. Co., 141 Pa. 242, 21 Atl. 590, 23 Am. St. Rep. 278: 591.
Harris v. Ray, 15 B. Mon. (Ky.) 628: 2002.
Harris v. Richardson, 92 Minn. 353, 100 N. W. 92: 665.
Harris v. Robinson, 4 How. (U. S.) 336: 1006.
Harris v. Rosenberg, 43 Conn. 227: 854.
Harris v. Shaffer, 92 N. C. 30: 2, 4.
Harris v. St., 1 Ga. App. 136, 57 S. E. 937: 1766.
Harris v. St., 30 Ind. 131: 539.
Harris v. St., 24 Neb. 803, 40 N. W. 317: 1902.
Harris v. St., 80 Neb. 195, 114 N. W. 168: 1658.
Harris v. St., 6 Tex. App. 97: 21, 37.
Harris v. St., 13 Tex. App. 309: 1772.
Harris v. St., 44 Tex. 146: 360.
Harris v. St., 49 Tex. Cr. R. 338, 94 S. W. 227: 540.
Harris v. St., 52 Tex. Cr. R. 118, 105 S. W. 801: 3288.
Harris v. St. (Tex. Cr. R., 93 S. W. 726: 2019.
Harris v. St. Louis etc. R. Co., 23 Mo. App. 328: 2019.
Harris v. Taylor, 13 Ala. 324: 637.
Harris v. Terry, 98 N. C. 131, 3 S. E. 745: 699.
Harris v. Tippett, 2 Camp. 637: 451.
Harris v. Wall, 7 How. (U. S.) 693: 643.
Harris v. Welch, 70 Iowa, 80, 29 N. W. 811: 2263.

[References are to pages.]

Harris v. Wilson, 7 Wend. (N. Y.) 57: 471, 616, 872.
Harris v. Woody, 9 Mo. 113: 1430, 1500, 1524, 1528.
Harris v. Zanone, 93 Cal. 59, 28 Pac. 845: 1410.
Harrisburg Bank v. Foster, 8 Watts (Pa.), 304: 70.
Harrison, Ex parte, 212 Mo. 88: 870.
Harrison v. Brooks, 20 Ga. 537: 1365.
Harrison v. Cachelin, 27 Mo. 26: 1574, 1575, 1578.
Harrison v. Davies, 23 La. Ann. 216: 1033.
Harrison v. Franklin, 126 Mo. App. 366, 103 S. W. 585: 876, 877, 1589.
Harrison v. Hance, 37 Mo. 185: 1429, 1869.
Harrison v. Harrison, 4 Moore C. P. 96: 712.
Harrison v. Kansas City E. L. Co., 195 Mo. 606, 93 S. W. 951, 7 L. R. A. (N. S.) 293: 1260, 2888.
Harrison v. Lakenan, 189 Mo. 581, 88 S. W. 53: 1087.
Harrison v. Lockwood, 14 Nev. 263: 2032.
Harrison v. Middleton, 11 Gratt. (Va.) 527: 403, 413.
Harrison v. Park, 1 J. J. Marsh. (Ky.) 170: 765, 787.
Harrison v. Price, 22 Ind. 165: 1838, 1839, 1892, 2079.
Harrison v. Rowan, 3 Wash. C. C. (U. S.) 580: 447, 448.
Harrison v. Rowan, 4 Wash. C. C. (U. S.) 32: 1844, 1890.
Harrison v. Sparrow, 3 Curt. Ecc. 1, 7 Eng. Ecc. 357, 4 Moore P. C. 96: 710, 713.
Harrison v. Spring Val. Hyd. Gold Co., 65 Cal. 376: 1590, 1663.
Harrison v. St., 144 Ala. 20, 40 South. 568: 60.
Harrison v. St., 35 Ark. 458: 168, 173.
Harrison v. St., 125 Ga. 267, 53 S. E. 958: 2062.
Harrison v. St., 3 Tex. App. 558: 20.
Harrison v. St., 6 Tex. App. 42: 1772.
Harrison v. St., 8 Tex. App. 183: 1790, 1793.
Harrison v. St., 9 Tex. App. 407: 1790.
Harrison v. St., 16 Tex. App. 325: 388.
Harrison v. St., 17 Tex. App. 442: 1696.
Harrison v. St. Mark's Church, 12 Phila. (Pa.) 259: 1354, 1367.
Harrison v. Young, 9 Ga. 359: 1622, 1679.
Harrison's Case, 12 How. St. Tr. 861: 554.
Harriss v. Guin, 10 Smed. & M. (Miss.) 563: 1109.
Harrold v. Terr., 18 Okl. 395, 89 Pac. 202, 10 L. R. A. (N. S.) 604: 448, 599, 600.
Harsha v. Babicx, 54 Ill. App. 586: 2844.
Hart v. Boller, 15 Serg. & R. (Pa.) 162: 1018, 1021.
Hart v. Bray, 50 Ala. 446: 1597.
Hart v. Brooklyn, 36 Barb. (N. Y.) 226: 1289, 1290.
Hart v. Carsley Mfg. Co., 221 Ill. 444, 77 N. E. 897: 959.
Hart v. Cedar Rapids & M. C. Ry. Co., 109 Iowa, 631, 80 N. W. 662: 2667.
Hart v. Chicago M. & St. P. R. Co., 130 Wis. 512, 110 N. W. 427: 1620.
Hart v. Girard, 56 Pa. St. 23: 1073, 1658.
Hart v. Gould, 62 Mich. 262, 268, 269, 25 N. W. 831: 2156, 2157.
Hart v. Heilner, 3 Rawle (Pa.), 407: 331, 332, 874.
Hart v. Hudson, 6 Duer (N. Y.), 294: 1016.

[References are to pages.]

Hart v. Hunter, 52 Tex. Civ. App. 75, 114 S. W. 882: 1382.
Hart v. Kimball, 72 Cal. 283, 13 Pac. 852: 2016.
Hart v. Pennsylvania R. Co., 112 U. S. 331: 1335.
Hart v. Rector, 7 Mo. 531: 1494.
Hart v. Red Cedar, 63 Wis. 634, 24 N. W. 410: 1968.
Hart v. St., 97 Ga. 365, 23 S. E. 831: 1772.
Hart v. St., 57 Ind. 102: 86: 1605.
Hart v. St., 14 Neb. 572, 16 N. W. 905: 769.
Hart v. St., 21 Tex. App. 163: 1669.
Hart v. Tallmadge, 3 Day (S. C.), 381: 43.
Hart v. Walker, 100 Mich. 406, 59 N. W. 174: 2179.
Hart v. Wall, 2 C. P. Div. 146: 1403.
Hart Mfg. Co. v. Mann's Boudoir Car. Co., 65 Mich. 564, 32 N. W. 820: 1954.
Harter v. Seaman, 3 Blackf. (Ind.) 27: 1828, 1829.
Hartfield v. Roper, 21 Wend. N. Y. 615, 2 Thomp. Neg. 1121: 1270, 1508.
Hartford v. St., 96 Ind. 461: 1720.
Hartford Bank v. Barry, 17 Mass. 93: 1077.
Hartford Bank v. Hart, 3 Day, 491: 62, 94.
Hartford Deposit Co. v. Sollitt, 172 Ill. 222, aff'g 70 Ill. App. 166, 50 N. E. 178, 64 Am. St. Rep. 35: 2683.
Hartford Fire Ins. Co. v. Asher, 30 Ky. Law Rep. 1053, 100 S. W. 1053: 1038.
Hartford Fire Ins. Co. v. Redding, 47 Fla. 228, 37 South. 62: 6.
Hartford Fire Ins. Co. v. Reynolds, 36 Mich. 502: 873.
Hartford Life Ins. Co. v. Sherman, 223 Ill. 329, 78 N. E. 923: 1670.
Hartley v. Chidester, 36 Kan. 363, 13 Pac. 578: 1971.
Hartley v. Cummings, 5 C. B. 248: 963.
Hartley v. Rotman, 200 Mass. 372, 86 N. E. 903: 2995.
Hartley St. Bank v. McCorkell, 91 Iowa, 660, 60 N. W. 197: 357.
Hartman v. Hartman's Admr., 15 Ky. Law Rep. 368: 1056.
Hartman v. Thompson, 104 Md. 389, 65 Atl. 117: 350.
Hartness v. Boyd, 5 Wend. (N. Y.) 563: 439.
Hartnett v. Garvey, 66 N. Y. 641: 578.
Hartrich v. Hawes, 202 Ill. 334, 67 N. E. 30: 357.
Hartshorn v. Burlington, Cedar Rapids & Northern Railroad Company, 52 Iowa, 613, 3 N. W. 648: 2429.
Hartshorn v. Gelston, 3 Caines (N. Y.), 84: 10.
Hartshorne v. Agricultural Ins. Co., 50 N. J. L. 427, 14 Atl. 615: 1041.
Hartshorne v. Ill. Valley R. Co., 216 Ill. 392, 75 N. E. 122: 143.
Hartwell v. Ins. Co., 84 Me. 524, 24 Atl. 954: 910.
Hartz v. Com., 1 Grant Cas. (Pa.) 359: 1110.
Hartzell v. Com., 40 Pa. St. 462: 52, 106.
Harvester Co. v. Campbell, 43 Tex. Civ. App. 421, 96 S. W. 93: 1566.
Harvey v. Atlantic C. L. R. Co., 153 N. C. 567, 69 S. E. 627: 1529.
Harvey v. Chicago & A. Ry. Co., 221 Ill. 242, 77 N. E. 569: 1590.
Harvey v. Edens, 69 Tex. 420, 6 S. W. 306: 363.
Harvey v. Ellithorpe, 26 Ill. 418: 251, 252, 2221.
Harvey v. Harvey, 75 Neb. 557, 106 N. W. 660: 1986.

[References are to pages.]

Harvey v. Huston, 94 Ind. 527: 633, 634, 2022.
Harvey v. Hewitt, 8 Dowl. P. C. 598: 1885.
Harvey v. Jones, 3 Humph. (Tenn.) 157: 1882, 1911.
Harvey v. Michell, 2 Mood. & R. 366: 678.
Harvey v. Osborn, 55 Ind. 535: 370, 371, 649.
Harvey v. Rickett, 15 Johns. (N. Y.) 87: 1882.
Harvey v. Skipwith, 16 Gratt. (Va.) 405: 1576.
Harvey v. Smith, 55 Ill. 224: 1088.
Harvey v. Sparks Bros., 45 Wash. 578, 88 Pac. 1108: 1286.
Harvey v. St., 40 Ind. 516: 144, 409, 639, 788, 794, 853, 1619.
Harvey v. Sullens, 46 Mo. 147: 1380.
Harvey v. Tama County, 53 Iowa, 228, 5 N. W. 130: 2266.
Harvey v. Tyler, 2 Wall. (U. S.) 328: 1615, 1651, 1875.
Harvey v. Terre Haute R. Co., 74 Mo. 538: 1335.
Harvin v. Beackman, 108 La. 426, 32 South. 452: 225.
Harvy v. Smith, 55 Ill. 225: 2224.
Hary v. Speer, 120 Mo. App. 558, 97 S. W. 228: 1906, 1920.
Haselinton v. Gill, 3 T. R. 620: 1394.
Haseltine v. Ausherman, 87 Mo. 410: 1382.
Haseltine v. Simpson, 61 Wis. 427, 21 N. W. 299, 302: 2034.
Haskell v. Becket, 3 Me. 92: 1909.
Haskell v. Champion, 30 Mo. 136: 1085, 1087.
Haskett v. St., 51 Ind. 176: 166.
Haskins v. St. Louis etc. R. Co., 58 Mo. 302: 1575, 1577.
Haskovec v. Omaha St. Ry. Co., 85 Neb. 295, 303, 123 N. W. 305: 2122, 2129, 2139.
Haslack v. Mayers, 26 N. J. L. 284: 965.
Hasper v. Weitcamp, 167 Ind. 371, 79 N. E. 191: 2025.
Hassa v. Junger, 15 Wis. 598: 1266.
Hasselback v. Sinton, 17 Ind. 545: 2042, 2045.
Hasselmeyer v. St., 1 Tex. App. 690: 126.
Hassfeldt v. Dill, 28 Minn. 469, 10 N. W. 781: 1383.
Hassler v. Schumacher, 10 Wis. 419: 844.
Hastings v. Bangor House Proprietors, 18 Me. 436: 1667.
Hastings v. Brooklyn Life Ins. Co., 138 N. Y. 473, 34 N. E. 289: 1041.
Hastings v. Lovering, 2 Pick. (Mass.) 214: 992.
Hastings v. Lusk, 22 Wend. (N. Y.) 410: 864.
Hastings v. Palmer, 20 Wend. (N. Y.) 225: 352.
Hastings v. Pepper, 11 Pick. (Mass.) 41: 1298, 1319, 1340, 1341, 1342.
Hastings etc. R. Co. v. Ingalls, 15 Neb. 123, 16 N. W. 762: 2023.
Hatch v. Attrill, 118 N. Y. 383, 23 N. E. 549: 1919.
Hatch v. Bailey, 12 Cush. (Mass.) 29: 978: 990.
Hatch v. Fowler, 28 Mich. 205: 982.
Hatch v. Mann, 9 Wend. (N. Y.) 262: 1820, 1822.
Hatch v. Oil Co., 100 U. S. 124: 980.
Hatch v. Potter, 2 Gilm. (Ill.) 725: 425.
Hatch v. Spearin, 11 Me. 354: 1606.
Hatch v. St., 8 Tex. App. 416: 790, 810, 815, 816, 823, 826.
Hatch v. Varner, 150 Ala. 440, 43 South. 481: 1522.
Hatchell v. Odom, 2 Dev. & Batt. (N. C.) 302: 1486.

[References are to pages.]

Hatcher v. Fowler, 1 Bibb (Ky.), 337: 124.
Hatcher v. Moore, 50 Mo. 115: 1978.
Hatcher v. St., 18 Ga. 460: 812.
Hatfield v. Adams, 29 Ky. Law Rep. 880, 96 S. W. 583: 1976.
Hatfield v. Cheaney, 76 Ill. 488: 1865.
Hatfield v. Chicago etc. R. Co., 61 Iowa, 440: 1719.
Hatfield v. St. Paul etc. R. Co., 18 Am. & Eng. R. R. Cas. 292: 718.
Hatfield v. St. Paul etc. R. Co., 33 Minn. 130, 22 N. W. 176: 720, 721.
Hathaway v. Brown, 18 Minn. 414: 394.
Hathaway v. Crocker, 7 Metc. 262: 429.
Hathaway v. Crosby, 17 Me. 448: 1659, 1661.
Hathaway v. Goslant, 77 Vt. 199, 59 Atl. 835: 466.
Hathaway v. Hagan, 64 Vt. 135, 24 Atl. 131: 1491.
Hathaway v. Helmer, 25 Barb. (N. Y.) 29: 70, 129.
Hathaway v. Hemingway, 20 Conn. 195: 352.
Hathhorn v. Stinson, 10 Me. 224: 1576.
Hathorn v. King, 8 Mass. 371: 566.
Hathway v. National Life Ins. Co., 48 Vt. 336: 576, 587.
Hatton v. Robinson, 14 Pick. (Mass.) 416: 308.
Haughian v. Conlan, 86 App. Div. 290, 83 N. Y. S. 830: 1161.
Haun v. Wilson, 28 Ind. 296: 1901, 1903, 1909.
Haupt v. Polhman, 16 Abb. Pr. (N. Y.) 301: 1601.
Hause v. Thompson, 36 Mo. 450: 2599, 2601.
Hausenfluck v. Com., 85 Va. 702: 2111.
Hauser v. Com., 5 Am. L. Reg. (N. S.) 668: 80.
Haussknecht v. Claypool, 1 Black (U. S.), 431: 624.
Havemeyer v. Ingersoll, 12 Abb. Prac. (N. Y.) (N. S.) 301: 651.
Haven v. Foster, 9 Pick. (Mass.) 130: 889.
Haver v. R. Co., 64 N. J. L. 312, 45 Atl. 593: 452.
Haveron v. Anderson, 3 N. D. 540, 58 N. W. 340: 260.
Hawes v. Gustin, 2 Allen (Mass.), 125: 65, 363, 657.
Hawk v. Mullhall & Casselman, 133 Iowa, 695, 110 N. W. 1026: 1996.
Hawkes v. Kennebeck, 7 Mass. 461: 65.
Hawkes v. Salter, 4 Bing. 715, 1 Moore & P. 750: 1007.
Hawkes v. Saunders, Cowp. 290: 960.
Hawkes v. Smith, 1 Car. & M. 72: 1297, 1320.
Hawkins v. Andrews, 39 Ga. 118: 137.
Hawkins v. Carbines, 3 Hurl. & N. 914: 1204.
Hawkins v. Hoffman, 6 Hill (N. Y.), 586: 1203, 1305.
Hawkins v. New Orleans Printing Co., 29 La. Ann. 134: 1840, 1841, 1842.
Hawkins v. Nye, 59 Tex. 98: 1129.
Hawkins v. St., 9 Ala. 137: 49.
Hawkins v. St., 13 Ga. 322: 50.
Hawkins v. St., 54 Ga. 653: 2102.
Hawkins v. U. S., 116 Fed. 569: 133.
Hawkins v. Wood, 60 S. C. 521, 39 S. E. 9: 2117a.
Hawkins v. Young (Iowa), 114 N. W. 1041: 2215.
Hawks v. Baker, 6 Me. 72: 377.
Hawks v. Crofton, 2 Burr. 700: 1934.
Hawks v. Slusher (Or.), 104 Pac. 883: 2180.
Hawley v. City of Atlantic, 92 Iowa, 172, 6 N. W. 519: 1964.

[References are to pages.]

Hawley v. Chicago etc. R. Co., 71 Iowa, 717, 29 N. W. 787: 1536.
Hawley D. D. Furnace Co. v. Hooper, 90 Md. 390, 45 Atl. 456: 939.
Haworth v. Seevers Manuf'g Co., 87 Iowa, 765, 51 N. W. 68: 2846, 2853.
Hawthorn v. St., 58 Miss. 778: 1708.
Hawthorn v. St. (Tex. Cr. R.), 136 S. W. 776: 3189.
Hay v. Carolina Midland R. Co., 41 S. C. 542, 19 S. E. 976: 1617.
Hay v. Ousterout, 3 Ohio, 384: 1925.
Hay v. Reid, 85 Mich. 296, 48 N. W. 507: 1406.
Hay v. W. W. Kimball Co., 55 Ill. App. 263: 1291.
Haycroft v. Lake Shore etc. R. Co., 64 N. Y. 636: 1243, 1246, 1271.
Hayden v. Johnson, 59 Ga. 105: 1990.
Hayden v. Long, 8 Ore. 244: 146.
Hayden v. Madison, 7 Me. 78: 964.
Hayden v. Mitchell, 103 Ga. 431, 30 S. E. 287: 331.
Hayden v. Smithville Man. Co., 29 Conn. 548: 1245.
Hayden v. Souger, 56 Ind. 42, 26 Am. Rep. 1: 1662.
Hayden v. Woods, 16 Neb. 306, 20 N. W. 345: 1986.
Hayes v. Acre, Cam. & M. 19: 962.
Hayes v. Adams Exp. Co., 74 N. J. L. 537, 65 Atl. 1044: 1142.
Hayes v. Brewer, 194 Mass. 435, 80 N. E. 503: 1354.
Hayes v. Caldwell, 10 Ill. 333, 334: 294.
Hayes v. Cheatham, 6 Lea (Tenn.), 2: 555, 559.
Hayes v. Chicago M. & St. P. R. Co., 131 Wis. 399, 111 N. W. 471: 1619.
Hayes v. Fischer, 102 U. S. 121: 171.
Hayes v. Lease, 51 S. C. 534, 29 S. E. 259: 2183.
Hayes v. Moulton, 194 Mass. 157, 80 N. E. 215: 1552, 1608.
Hayes v. Pitts-Kimball Co., 183 Mass. 262, 67 N. E. 249: 398.
Hayes v. Reg., 10 Irish L. 53: 43.
Hayes v. Smith, 62 Ohio St. 161, 56 N. E. 879: 474.
Hayes v. St., 58 Ga. 35: 233, 1556, 1558, 1564.
Hayes v. St., 126 Ga. 95, 54 S. E. 809: 1680.
Hayes v. Thompson, 15 Abb. Pr. (N. Y.) (N. S.) 220: 136, 141.
Hayes v. Town of Hyde Park, 153 Mass. 14, 27 N. E. 522, 12 L. R. A. 249: 1347.
Hayes v. Union Mercantile Company, 27 Mont. 264, 70 Pac. 975: 2269.
Hayes v. Wagner, 220 Ill. 256, 77 N. E. 211: 1085, 1640.
Hayes v. Warren, 2 Strange, 933: 960.
Hayford v. Wentworth, 97 Me. 347, 54 Atl. 940: 1160.
Haygood v. St., 98 Ala. 61, 13 South. 325: 1463.
Haylen v. Mo. Pac. R. Co., 28 Neb. 660, 44 N. W. 873: 225.
Haymond v. Saucer, 84 Ind. 12: 1693.
Haynes v. Birks, 3 Bos. & P. 599: 1007.
Haynes v. Chicago etc. R. Co. (C. C. A. Minn.), 23 Fed. 18: 2024.
Haynes v. Crutchfield, 7 Ala. 189: 98.
Haynes v. Hunsicker, 26 Pa. St. 58: 874.
Haynes v. Ledyard, 33 Mich. 319: 443, 446.
Haynes v. St., 2 Tex. App. 84: 1655.
Haynes v. Thomas, 7 Ind. 38: 1829.
Haynes v. Town of Trenton, 108 Mo. 123, 18 S. W. 1003: 820.

[References are to pages.]

Haynie v. Baylor, 18 Tex. 498, 507: 1157.
Hays v. Adams Exp. Co., 74 N. J. L. 537, 65 Atl. 1044: 1339.
Hays v. Bell, 16 Mo. 496: 1501, 1502.
Hays v. Ford, 55 Ind. 52: 157.
Hays v. Gallagher, 72 Pa. St. 136: 1258, 1260.
Hays v. Hays, 10 Rich. L. (S. C.) 419: 1171, 1173.
Hays v. Kennedy, 41 Pa. St. 378: 1294, 1297, 1321, 1323, 1331, 1333.
Hays v. Lapege, 48 La. Ann. 749, 19 South. 821, 35 L. R. A. 647: 1035.
Hays v. M'Kee, 2 Blackf. (Ind.) 11: 2040.
Hays v. Mercier, 22 Neb. 656, 35 N. W. 894: 1982.
Hays v. Miller, 150 Ala. 621, 43 South. 818: 1145.
Hays v. Richardson, 1 Gill. & J. (Md.) 366: 298.
Hayes v. St., 51 Tex. Cr. R. 111, 100 S. W. 926: 3186.
Hays v. St. (Tex. Cr. R.), 20 S. W. 361: 382.
Hayward v. Bath, 38 N. H. 182: 393.
Hayward v. Knapp, 22 Minn. 5: 757: 1888.
Hayward v. Le Baron, 4 Fla. 404: 957.
Hayward v. Leonard, 7 Pick. (Mass.) 181, 19 Am. Dec. 268: 964.
Hayward v. People, 90 Ill. 492: 607.
Hayward v. Scott, 114 Ill. App. 531: 447.
Haywood v. Calhoun, 2 Ohio St. 164: 76.
Haywood v. Harmon, 17 Ill. 477, 480: 1189.
Haywood v. St., 90 Miss. 461, 43 South. 614: 1774, 1790.
Hazard v. Council Bluffs, 87 Iowa, 51, 53 N. W. 1083: 1290.
Hazard Power Co. v. Viergutz, 6 Kan. 471: 1948, 1958, 1960, 1965.
Hazel v. Chicago M. & St. P. R. Co., 82 Iowa, 477, 48 N. W. 926: 1320, 1335.
Hazeltine v. Case, 46 Wis. 392: 1349.
Hazeltine v. Simpson, 61 Wis. 427, 21 N. W. 299: 2010.
Hazer v. Streich, 92 Wis. 505, 66 N. W. 720: 404.
Hazlett v. Babcock, 64 Minn. 214, 66 N. W. 1344: 1060.
Hazzard v. Citizens' Bank, 72 Ind. 130: 1553.
Heacock v. Hosmer, 109 Ill. 245: 2, 3.
Heacock v. Lubukee, 108 Ill. 641: 2, 6.
Heacock v. St., 13 Tex. App. 97: 96.
Heacock v. St., 42 Ind. 393: 2105.
Head v. Langworthy, 15 Iowa, 235: 1637, 1638, 1867.
Head v. Sleeper, 20 Me. 314: 1507.
Head v. St., 44 Miss. 732: 92, 1659.
Headen v. Womack, 88 N. C. 468: 1111.
Headrick v. Wisehart, 57 Ind. 129: 1994.
Heady v. Fishburn, 3 Neb. 263: 2029.
Heady v. Vay Turnp. Co., 52 Ind. 117: 741, 743.
Heaffer v. New Era Life Ins. Co., 101 Pa. St. 178: 688.
Heagy v. St. ex rel., 85 Ind. 260: 783, 1444.
Heald v. Thing, 45 Me. 392: 564, 567, 568.
Healey v. Aspinwall, 195 Mass. 453, 81 N. E. 256: 1220.
Healey v. City of Atlanta, 125 Ga. 736, 54 S. E. 749: 1065.

[References are to pages.]

Healey v. People, 177 Ill. 306, 52 N. E. 426: 19, 26.
Heard v. Pierce, 8 Cush. (Mass.) 338: 158, 163, 193, 209.
Heard v. St., 9 Tex. App. 1: 1880.
Heard v. Tappan, 116 Ga. 930, 43 S. E. 375: 1082, 1085.
Hearn v. Ayres, 77 Ark. 497, 92 S. W. 768: 2189.
Hearn v. Greensburgh, 51 Ind. 119: 65.
Hearn v. Kiehl, 38 Pa. St. 147: 1018.
Hearn v. Tennant, 14 Ves. 136: 189.
Hearne v. De Young, 132 Cal. 357, 64 Pac. 576: 2367.
Hearne v. Southern Pacific R. Co., 50 Cal. 482: 1259.
Hearne v. St., 48 Tex. Civ. App. 346, 97 S. W. 1050: 3126.
Hearsey v. Pruyn, 7 Johns. (N. Y.) 179: 1529.
Hearson v. Graudine, 87 Ill. 115: 1998.
Heartt v. Rhodes, 66 Ill. 351: 1553, 2222.
Heath, In re, 83 Iowa, 215, 48 N. W. 1037: 214.
Heath v. Biddle, 9 Pa. St. 273: 1115.
Heath v. Com., 1 Rob. (Va.) 735: 141.
Heath v. Conway, 1 Bibb (Ky.), 398: 1883, 1885, 1901, 1902, 1903, 2028.
Heath v. Cook, 7 Allen (Mass.), 59: 957.
Heath v. Randall, 4 Cush. (Mass.) 195: 987.
Heath v. Waters, 40 Mich. 457: 420.
Heaton v. Dennis, 103 Tenn. 155, 52 S. W. 175: 287.
Heaton v. Tracy, 24 Jones & S. 427, 3 N. Y. S. 824: 252.
Heatson v. Cincinnati etc. R. Co., 16 Ind. 275: 147.
Hebbard v. Haughian, 70 N. Y. 54: 641.
Heberd v. Wines, 105 Ind. 237, 4 N. E. 457: 2035.
Heberling v. City of Warrensburg, 204 Mo. 604, 103 S. W. 36: 2904, 2924.
Hebert v. Hebert, 20 S. D. 85, 104 N. W. 911: 483.
Hecht v. Metzler, 14 Utah, 408, 48 Pac. 37: 282.
Hecht v. Shaffer, 15 Wyo. 34, 85 Pac. 1056: 1056.
Hecht v. Shenners, 126 Wis. 27, 105 N. W. 309: 1085, 1089.
Heckelman v. Rupp, 85 Ind. 286: 1937.
Hecker v. Hopkins, 16 Abb. Pr. (N. Y.) 301: 247, 250.
Hecker v. Sterling, 36 Pa. St. 423: 1138.
Heckescher v. Cooper, 203 Mo. 278, 101 S. W. 658: 1094.
Hector v. Hector, 51 Wash. 434, 99 Pac. 13: 1937.
Hector v. Knox, 63 Tex. 615: 1068.
Heddles v. Chicago & N. W. R. Co., 74 Wis. 239, 42 N. W. 237: 823, 1935, 2826.
Hedges v. Hudson River etc. R. Co., 49 N. Y. 223: 1190.
Hedges v. Williams, 33 Hun (N. Y.), 546: 641.
Heerdt v. Wetmore, 2 Rob. (N. Y.) 697: 203.
Heffner v. Moyst, 40 Ohio St. 112, 113: 1986.
Heffner v. Wenrich, 32 Pa. St. 423: 1084.
Heffron v. Gallupe, 55 Me. 563: 1840, 1841, 1842, 1857, 1861, 1872, 1888.
Heffron v. St., 8 Fla. 73: 244, 265.
Hefner v. Palmer, 67 Ill. 161: 1148, 1169.
Hege v. Newson, 96 Ind. 426: 1625.

[References are to pages.]

Hege v. Thorsgaard, 98 Wis. 11, 73 N. W. 567: 1674.
Hegeman v. Western R. Corp., 13 N. Y. 9: 1278.
Hegney v. Head, 126 Mo. 619, 29 S. W. 587: 1161.
Heiberger v. Tel. Co., 113 Mo. App. 452, 113 S. W. 730: 1157.
Heidt v. Telephone & Telegraph Co., 122 Ga. 474, 50 S. E. 361: 1986.
Heil v. Glanding, 42 Pa. St. 493: 1259.
Heilman v. Shanklin, 60 Ind. 424: 247.
Heilner v. Battin, 27 Pa. St. 517: 373.
Heimann v. Western Union Tel. Co., 57 Wis. 562: 1197.
Hein v. Fairchild, 87 Wis. 258, 58 N. W. 413: 1348.
Heine v. Morrison, 13 Mo. App. 577: 2021.
Heinicke v. Griffith, 29 Kan. 516: 1408.
Heinlen v. Heilbron, 71 Cal. 557, 12 Pac. 673: 2016.
Heinlich v. Tabor, 123 Wis. 565, 102 N. W. 10: 1999, 2000.
Heinmiller v. Winston Bros., 131 Iowa, 32, 107 N. W. 1102: 1244.
Heinzerling v. Agen, 46 Wash. 390, 90 Pac. 262: 1667.
Heinzle v. Metropolitan St. Ry. Co., 213 Mo. 102, 111 S. W. 536: 2951.
Heiple v. City of Washington, 219 Ill. 604, 76 N. E. 854: 144.
Heirn v. McCaughan, 32 Miss. 17: 1553.
Heise's Case, 44 Md. 453: 360.
Heiser v. Van Dyke, 27 Iowa, 359: 1824, 1828.
Heland v. Lowell, 3 Allen (Mass.), 407: 1244.
Helbrion v. St., 2 Tex. App. 537: 1655.
Heldt v. St., 20 Neb. 492, 30 N. W. 626: 843, 1762.
Helena, City of, v. Helena Waterworks Co., 122 Fed. 1, 58 C. C. A. 381, 195 U. S. 383, 49 L. Ed. 245: 217.
Helfrich v. Greenburg, 206 Pa. 516, 56 Atl. 45: 230.
Helland v. Bridenstine (Wash.), 104 Pac. 626: 2350.
Heller v. Chicago & G. T. R. Co., 109 Mich. 53, 66 N. W. 667: 1318.
Heller v. English, 4 Strobh. L. (S. C.) 486: 1916, 1917.
Heller v. People, 22 Colo. 11, 43 Pac. 124: 1905, 1910.
Heller v. Pullitzer Pub. Co., 153 Mo. 205, 54 S. W. 457: 783.
Hellman v. Holladay, Woolw. 365: 1198.
Helm v. Anchor Fire Ins. Co., 132 Iowa, 177, 109 N. W. 605: 647, 2529, 2543.
Helm v. Cantrell, 59 Ill. 525: 398.
Helm v. Coffey, 80 Ky. 176: 1979.
Helmholz v. Everingham, 24 Wis. 266: 898.
Helms v. Chadbourne, 48 Wis. 690, 4 N. W. 1065: 2030.
Helms v. Howard, 2 Harr. & McH. (Md.) 76: 1097.
Helser v. McGrath, 52 Pa. St. 531: 442.
Helverson v. Chicago, R. I. & P. Ry. Co., 139 Iowa, 423, 116 N. W. 699: 2515.
Helwig v. Lascowski, 82 Mich. 623, 46 N. W. 1033: 474.
Hemingway v. Garth, 51 Ala. 530: 508.
Hemme v. School Dist., 30 Kan. 377, 1 Pac. 104: 2006.
Hemmer v. Wolfer (Ill.), 11 N. E. 885: 1652.

[References are to pages.]

Hemminger v. Assur. Co., 95 Mich. 355, 54 N. W. 949: 438.
Hemphill v. Morrison, 112 N. C. 756, 17 S. E. 535: 2079.
Hempstead v. Salt Lake City, 32 Utah, 261, 90 Pac. 397: 1622.
Hempstead v. Stone, 2 Mo. 65: 1982.
Hempton v. St., 111 Wis. 127, 86 N. W. 596: 421, 1907.
Henck v. Todhunter, 7 Har. & J. (Md.) 275: 864.
Hencke v. R. Co., 69 Wis. 401, 34 N. W. 343: 800.
Hendel v. Berks etc. Tp. Road, 16 Serg. & R. (Pa.) 92: 1856, 1859.
Henderson v. Agnon, 148 Mich. 252, 111 N. W. 778: 620.
Henderson v. Allens, 1 Henn. & M. (Va.) 235: 1932.
Henderson v. Banks, 70 Tex. 398, 7 S. W. 815: 1998.
Henderson v. Dickey, 76 Ind. 264: 1936, 1937.
Henderson v. Fox, 80 Ga. 479, 6 S. E. 164: 1412.
Henderson v. Fox, 83 Ga. 233, 9 S. E. 839: 1412, 1414.
Henderson v. Fox, 5 Ind. 489: 1204.
Henderson v. Henderson, 55 Mo. 534: 1982.
Henderson v. Hydraulic Works, 9 Phila. (Pa.) 100: 441, 442.
Henderson v. Jones, 10 Serg. & R. (Pa.) 323: 552, 555, 556.
Henderson v. Los Angeles Traction Co., 150 Cal. 689, 89 Pac. 976: 1611, 1616.
Henderson v. Mabey, 13 Ala. 715: 1378.
Henderson v. Mears, 1 Fost. & Fin. 636: 1059.
Henderson v. Merritt, 38 Ga. 232: 373.
Henderson v. St., 70 Ala. 29: 497.
Henderson v. St., 91 Ark. 224, 120 S. W. 966: 3165.
Henderson v. St., 124 Ga. 80, 51 S. E. 764: 1984.
Henderson v. St., 1 Tex. App. 432: 471, 500, 1693.
Henderson v. St. (Tex. Cr. R.), 91 S. W. 794: 2043.
Henderson v. St., 50 Tex. Cr. R. 266, 96 S. W. 37: 1778.
Henderson v. St., 51 Tex. Cr. R. 193, 101 S. W. 245: 822.
Henderson v. Stevenson, L. R. 2 H. L. (Sc.) 470: 1340.
Henderson R. Co. v. Lockett, 30 Ky. L. R. 321, 98 S. W. 303: 1575.
Hendrick v. Com., 5 Leigh (Va.), 707: 103.
Hendrick v. Com., 12 Leigh (Va.), 708: 115.
Hendricks v. Musgrove, 183 Mo. 300, 81 S. W. 1265: 1104.
Hendrickson v. Kingsbury, 21 Iowa. 379: 1882, 1886, 1912.
Hendrickson v. Walker, 32 Mich. 68: 1949.
Hendrix v. Reinman, 90 Ind. 119: 2044.
Hendy v. Smith, 48 Hun, 510, 2 N. Y. S. 535: 948.
Henessy v. Niagara F. Ins. Co., 8 Wash. 91, 35 Pac. 585, 40 Am. St. Rep. 892: 1047.
Henion v. Varrik, 126 Ill. App. 292: 2065.
Henley v. Arbuckle, 13 Mo. 209: 1926.
Henley v. Brockman, 124 Ga. 1059, 53 S. E. 672: 2018.
Henley v. Mayor, 6 Bing. 100: 1925.
Henlow v. Leonard, 7 Johns. (N. Y.) 200: 1835.
Henman v. Dickinson, 5 Bing. 183: 1084.
Henman v. Lester, 12 C. B. (N. S.) 776, 9 Jur. (N. S.) 601: 1660.
Hennessey v. Fleming, 40 Colo. 27, 90 Pac. 77: 961.

[References are to pages.]

Hennies v. Vogel (Ill.), 7 Cent. L. J. 18, 87 Ill. 242: 278, 790, 810, 817.
Henning v. Hannibal etc. R. Co., 35 Mo. 408: 8.
Hennings v. Western Assurance Co., 77 Iowa, 319, 42 N. W. 308: 2530.
Henrie v. St., 41 Tex. 573: 142.
Henry v. Bassett, 75 Mo. 90, 95: 1110.
Henry v. Chapman (Tex.), 16 S. W. 543: 2961.
Henry v. Cuvillier, 3 Mart. (La.) (N. S.) 524: 137.
Henry v. Davis, 7 W. Va. 715: 1570, 1589.
Henry v. Dussell, 71 Neb. 691, 99 N. W. 484: 781.
Henry v. Frolichstein, 149 Ala. 330, 43 South. 126: 1102, 2062.
Henry v. Huff, 143 Pa. 563, 22 Atl. 1046: 802.
Henry v. Jones, 1 Idaho T. 38: 1576.
Henry v. Lee, 18 Eng. C. L. 273 (2 Chit. Rep. 124): 404.
Henry v. Manistique Iron Co., 147 Mich. 509, 111 N. W. 79: 1662.
Henry v. Min. Co., 13 N. M. 384, 85 Pac. 1043: 2004.
Henry v. Omaha Packing Co., 81 Neb. 237, 115 N. W. 777: 2173.
Henry v. People, 198 Ill. 162, 65 N. E. 120: 27, 1787, 3077.
Henry v. Red Water Lumber Co., 46 Tex. Civ. App. 179, 102 S. W. 749: 2066.
Henry v. Ricketts, 1 Cranch C. C. (U. S.) 545: 1891.
Henry v. Sioux City & P. R. R. Co., 70 Iowa, 233, 30 N. W. 630: 811.
Henry v. Southern Pacific R. Co., 50 Cal. 183: 1256.
Henry v. St., 33 Ala. 389: 27.
Henry v. St., 77 Ala. 75: 131.
Henry v. St., 33 Ga. 441: 118.
Henry v. St., 4 Humph. (Tenn.) 270: 148.
Henry v. St., 9 Tex. App. 359: 1657.
Henry v. St. Louis etc. R. Co., 76 Mo. 288, 293: 1257.
Henry Gans & Sons Mfg. Co. v. Magee etc. Mfg. Co., 42 Mo. App. 307: 264.
Henschen v. O'Bannon, 56 Mo. 289: 1589, 1594, 1670.
Hensgen v. Donelly, 24 Mo. App. 398: 1579.
Henshaw v. Robins, 9 Metc. (Mass.) 83: 991, 992.
Hensley v. Com., 26 Ky. L. R. 769, 82 S. W. 456: 63.
Hensley v. Com., 31 Ky. Law Rep. 386, 102 S. W. 268: 514.
Hensley v. Davidson Bros. Co., 135 Iowa, 106, 112 N. W. 227: 1975.
Hensley v. Peck, 13 Mo. 587: 1489.
Henson v. King, 3 Jones L. (N. C.) 419: 994.
Henson v. Veach, 1 Blackf. (Ind.) 370: 1418.
Henwood v. Cheeseman, 3 Serg. & R. (Pa.) 500: 962.
Herbeck v. Germain, 114 Mich. 157, 107 N. W. 901: 578, 2625.
Herbert v. Butler, 97 U. S. 319: 1508, 1528.
Herbert v. Ford, 33 Me. 90: 926.
Herbert v. Henrick, 16 Ala. 581: 1096.
Herbert v. Huie, 1 Ala. 18: 1607.
Herbert v. R. Co., 121 Cal. 227, 53 Pac. 651: 1246.
Herbert v. Shaw, 11 Mod. 118: 1894.
Herdic v. Bigler, 47 Pa. St. 60: 1574.
Herman v. People, 131 Ill. 594, 22 N. E. 471, 9 L. R. A. 182: 1924.
Herman v. St., 75 Miss. 340, 22 South. 872: 1808.
Hermanck v. Guthmann, 179 Ill. 563, 53 N. E. 966: 8.

[References are to pages.]

Hern v. Southern Pac. Co., 29 Utah, 127, 81 Pac. 902: 2769.
Herndon v. Black, 97 Ga. 327, 22 S. E. 924: 621.
Herndon v. Bradshaw, 4 Bibb (Ky.), 45: 134.
Herndon v. Bryant, 39 Miss. 336: 1574.
Herndon v. Givens, 16 Ala. 261: 377.
Herndon v. Givens, 19 Ala. 313: 1030.
Herndon v. St., 50 Tex. Cr. R. 552, 99 S. W. 558: 338, 1725.
Hernsheim v. Babcock (Tex.), 2 S. W. 880: 392.
Herpel v. Malone, 56 Mich. 199: 1127.
Herrick v. Smith, 13 Hun (N. Y.), 446: 556.
Herrick v. Swomley, 56 Md. 439: 439, 443.
Herriman v. Shoman, 24 Kan. 387, 36 Am. Rep. 261: 213.
Herring v. Wilmington etc. R. Co., 10 Ired. (N. C.) 402: 1274.
Herring v. Wilson, 106 Va. 171, 55 S. E. 546, 7 L. R. A. (N. S.) 349: 1360.
Herrington v. Bradford, Walker (Miss.), 520: 899.
Herrington v. City of Macon, 125 Ga. 58, 54 S. E. 71: 1270.
Herron Co. v. Mawby, 5 Cal. App. 39, 89 Pac. 872: 1000, 1019.
Herron v. Western U. T. Co., 90 Iowa, 129, 57 N. W. 696: 1197.
Hersberger v. Pacific Lumber Co., 4 Cal. App. 460, 88 Pac. 587: 2345.
Hershman v. Pascal, 4 Ind. App. 330, 30 N. E. 932: 1925.
Hesketh v. Braddock, 3 Burr. 1847: 65, 144.
Heskew v. St., 17 Tex. App. 161: 45.
Heslop v. Chapman, 23 L. J. (Q. B.) 49: 1212.
Hess, Appeal of, 134 Pa. 31, 19 Atl. 434: 1083.
Hess v. Frankenfield, 106 Pa. St. 440: 1019.
Hess v. Wilcox, 58 Iowa, 380, 10 N. W. 847: 357.
Hess v. Young, 59 Ind. 379: 2481.
Hess Bases & Co. v. Shurtleff, 74 N. H. 114, 65 Atl. 377: 891.
Hesse v. Missouri etc. Ins. Co., 21 Mo. 93: 1491.
Hessing v. McCloskey, 37 Ill. 341: 1576.
Hessong v. Pressley, 86 Ind. 555: 1932.
Hester v. Com., 85 Pa. St. 140: 471, 556.
Hester v. St., 17 Ga. 146: 1901, 1904.
Hethcock v. Crawford County, 200 Mo. 170, 98 S. W. 582: 2153.
Hethcock v. McGouirk, 119 Ga. 873, 47 S. E. 563: 26.
Hetland v. Bilstad, 140 Iowa, 411, 118 N. W. 422: 1385, 2478.
Hettinger v. Beiler, 54 Ill. App. 320: 765.
Hewes v. Fruit Co., 106 Cal. 441, 39 Pac. 853: 487.
Hewett v. Buck, 17 Me. 147: 629.
Hewett v. Cobb, 40 Miss. 61: 146.
Hewett v. Woman's Hospital Aid Assn., 73 N. H. 556, 64 Atl. 190: 1248, 1974.
Hewitt v. Bank of Ind. Ter., 64 Neb. 463, 92 N. W. 741: 252.
Hewitt v. Commercial Banking Co., 40 Neb. 620, 59 N. W. 693: 1391.
Hewitt v. Corey, 150 Mass. 445, 23 N. E. 223: 556.
Hewitt v. Flint etc. R. Co. (Mich.), 11 W. Rep. 148: 1634, 2800.
Hewitt v. Jones, 72 Ill. 218: 1661.
Hewitt v. Land Co., 81 Wis. 546, 51 N. W. 1016: 1995.
Hewitt v. Pioneer Press Co., 23 Minn. 178: 1897.

[References are to pages.]

Hewitt v. Price, 99 Mo. App. 666, 77 S. W. 414: 1663.
Hewitt v. Week, 51 Wis. 368: 227.
Hewlett v. Brown, 1 Bosw. (N. Y.) 655: 206.
Hewson v. Tootle, 72 Mo. 632: 1380, 1391.
Hey v. Com., 32 Gratt. (Va.) 946: 283, 289.
Heyfield v. Sims, 87 Ga. 280, 13 S. E. 554: 1981.
Heyl v. St., 109 Ind. 589, 10 N. E. 916: 93, 831, 838.
Heylman v. Dist. Columbia, 27 App. D. C. 563: 1352, 1362.
Heywood v. Pickering, L. R. 9 Q. B. 428, 43 L. J. (Q. B.) 145: 1008.
Heywood v. Reed, 4 Gray (Mass.), 574: 540, 543.
Heyworth v. Grain & El. Co., 174 Mo. 171, 73 S. W. 498: 905.
Hiath v. Conway, 1 Bibb (Ky.), 398: 1883.
Hibbard v. Russell, 16 N. H. 410: 396.
Hibblewhite v. McMorine, 5 Mees. & W. 462: 953.
Hibler v. McCartney, 31 Ala. 501: 1575, 1587.
Hibler v. Servoss, 6 Mo. 24: 1520.
Hickey v. Boston etc. R. Co., 14 Allen (Mass.), 429, 431: 1260. 1274.
Hickey v. Ryan, 15 Mo. 63: 869, 1429.
Hickey v. Smith, 118 La. 169, 42 South. 762: 1101.
Hickey v. St., 51 Tex. Cr. R. 230, 102 S. W. 417: 727.
Hickey v. Waltham, 159 Mass. 460, 34 N. E. 681: 1287.
Hickman v. Baltimore & O. R. Co., 30 W. Va. 296, 4 S. E. 654: 1423.
Hickman v. Green, 123 Mo. 165, 22 S. W. 455, 29 L. R. A. 39: 310.
Hickman v. Layne, 47 Neb. 177, 66 N. W. 298: 639.
Hickok v. Farmers' etc. Bank, 35 Vt. 476: 1076.
Hickox v. Naugatuck R. Co., 31 Conn. 281: 1198, 1199.
Hickory v. U. S., 151 U. S. 303, 38 L. Ed. 170: 508, 1774.
Hickory v. U. S., 158 U. S. 303, 38 L. Ed. 170: 950.
Hickory v. U. S., 160 U. S. 408, 40 L. Ed. 474: 1718.
Hicks v. Bailey, 16 Texas, 229: 1576.
Hicks v. Burhans, 10 Johns. (N. Y.) 243: 972.
Hicks v. Chaffee, 13 Hun (N. Y.), 293: 1287.
Hicks v. Citizens Ry. Co., 124 Mo. 115, 27 S. W. 542, 25 L. R. A. 508: 578.
Hicks v. Davis, 4 Cal. 67: 1091.
Hicks v. Drury, 5 Pick. (Mass.) 296: 1840.
Hicks v. Ellis, 65 Mo. 176, 184: 1895.
Hicks v. Faulkner, 51 L. J. (Q. B.) 268: 1213, 1214, 1215.
Hicks v. Hicks, 142 N. C. 231, 55 S. E. 106: 621.
Hicks v. Hicks (Tex. Civ. App.), 26 S. W. 227: 483.
Hicks v. J. B. Pearce Co., 158 Mich. 202, 122 N. W. 1087: 2116.
Hicks v. Pacific R. R., 65 Mo. 34, 64 Mo. 430: 1261.
Hicks v. Sharp, 89 Ga. 311, 15 S. E. 314: 370, 1401.
Hicks v. St., 99 Ala. 169: 598.
Hicks v. St., 5 Tex. App. 488: 30.
Hicks v. Stone, 13 Minn. 434, 435: 492.
Hicks v. Webb, 127 Ga. 170, 56 S. E. 307: 2065.
Hiersche v. Scott, 1 Neb. Unoff. 48, 95 N. W. 494: 2464.
Higbee v. Moore, 66 Ind. 263: 2044.
Higdon v. Higdon, 6 J. J. Marsh. (Ky.) 48, 50: 244, 245, 258, 260.

[References are to pages.]

Higgins' Estate, In re, 156 Cal. 257, 104 Pac. 6: 3015.
Higgins v. Harvester Co., 181 Mo. 300, 79 S. W. 959: 1085.
Higgins v. Lee, 16 Ill. 495: 1973, 1977.
Higgins v. McCrea, 116 U. S. 671: 892, 895.
Higgins v. Monaghan, 78 Wis. 602, 47 N. W. 941, 11 L. R. A. 138: 73.
Higgins v. R. Co., 5 Cal. App. 748, 91 Pac. 344: 2041.
Higgins v. Williams, 114 Cal. 176, 45 Pac. 1041: 2842.
Higginson v. Fabre, 3 Desau. 88, 91: 971.
Higgs v. Garrison (Tex. Civ. App.), 27 S. W. 34: 269.
Higgs v. Maynard, 12 Jur. (N. S.) 705, 1 Harr. & Ruth. 581, 14 Week. Rep. 610, 14 L. T. (N. S.) 332: 1258.
High v. Johnson, 28 Wis. 72: 1828, 1830.
Hight v. Langdon, 53 Md. 81: 26.
Hightower v. Hawthorn, 1 Hempst. (U. S.) 42: 864.
Higley v. Lant, 3 Mich. 612: 1109.
Higman v. Camody, 112 Ala. 267, 20 South. 480: 1333.
Higman v. Gault, 15 Hun (N. Y.), 383: 454.
Hildebrand v. Carroll, 106 Wis. 324, 82 N. W. 145, 80 Am. St. Rep. 29: 1304.
Hildebrand v. Collins, 106 Wis. 324, 82 N. W. 145: 1298.
Hildebrand v. United Artisans, 50 Or. 159, 91 Pac. 542: 565.
Hildeburn v. Curren, 65 Pa. St. 59: 472.
Hildman v. City of Phillips, 106 Wis. 611, 82 N. W. 566: 2141.
Hildreth v. Aldrich, 15 R. I. 163, 1 Atl. 249: 383.
Hildreth v. Troy, 101 N. Y. 234, 5 Am. Rep. 686: 147.
Hill, Ex parte, 3 Cow. (N. Y.) 355: 1824.
Hill v. Alexander, 77 Mo. 296: 1978.
Hill v. Canfield, 56 Pa. St. 458: 1576.
Hill v. City of Glenwood, 124 Iowa, 479, 100 N. W. 522: 2613.
Hill v. Com'rs, 77 Hun, 491, 28 N. Y. S. 805: 845.
Hill v. Covell, 1 N. Y. 522: 1930, 1931, 1932.
Hill v. Crandall, 52 Ill. 70: 161.
Hill v. Grange, Plowd. 173: 1176.
Hill v. Gust, 45 Ind. 45: 500.
Hill v. Hobart, 16 Me. 164, 168: 1166, 1171.
Hill v. Holloway, 52 Iowa, 676, 3 N. W. 722: 2055.
Hill v. King Mfg. Co., 79 Ga. 105, 3 S. E. 445: 904.
Hill v. Mason, 7 Jones L. (N. C.) 551: 1133.
Hill v. McBurney Oil etc. Co., 112 Ga. 788, 38 S. E. 42, 52 L. R. A. 298: 1361.
Hill v. Miller, 50 Kan. 659, 32 Pac. 304: 357.
Hill v. New Haven, 37 Vt. 501: 1261.
Hill v. Nichols, 50 Ala. 336: 1678.
Hill v. Palm, 38 Mo. 22: 1226.
Hill v. People, 16 Mich. 351: 8, 9, 139.
Hill v. Perry, 82 Ind. 28: 242, 244, 269.
Hill v. Pitt, 4 Neb. Unoff. 768, 96 N. W. 241: 1498.
Hill v. Portland etc. R. Co., 55 Me. 439: 576, 586.
Hill v. R. Co., 126 Ill. App. 152: 2047.
Hill v. Rucker, 14 Ark. 706: 1486.
Hill v. Senaca Bank, 100 Mo. App. 230, 73 S. W. 307: 1919.
Hill v. St., 64 Ga. 454: 1433, 1831, 1901, 1917.
Hill v. St., 94 Miss. 391, 49 South. 145: 3279.

[References are to pages.]

Hill v. St., 42 Neb. 503, 60 N. W. 916: 466, 804, 3107.
Hill v. St., 2 Yerg. (Tenn.) 246: 49.
Hill v. St., 97 Tenn. 206, 36 S. W. 930: 471.
Hill v. St., 22 Tex. App. 579, 3 S. W. 764: 1657.
Hill v. St., 17 Wis. 675: 404.
Hill v. Sturgeon, 28 Mo. 329: 642, 1297, 1321.
Hill v. Sutton, 8 Mo. App. 353: 879.
Hill v. Tissier, 15 Mo. App. 299: 1139.
Hill v. Ward, 7 Ill. 285: 1576.
Hill v. Water & Sewers Com'rs, 77 Hun, 491, 28 N. Y. S. 805: 281.
Hill v. Weisler, 49 Cal. 146: 2018.
Hill v. Wilkins, 4 Mo. App. 86, 88: 1993.
Hill v. Yates, 8 Taunt. 182, 2 Moore, 80: 1219.
Hill v. Yeates, 2 J. B. Moore, 80: 1227.
Hill's Case, 2 Gratt. (Va.) 594: 1809.
Hiller v. Sharon Springs, 28 Hun (N. Y.), 344: 716.
Hilliard v. Beattie, 59 N. H. 462: 365.
Hil's v. Ludwig, 46 Ohio St. 373, 24 N. E. 596: 356.
Hills v. St., 61 Neb. 589, 85 N. W. 836: 2504.
Hillsboro Cotton Mills v. King, 51 Tex. Civ. App. 518, 112 S. W. 132: 2866.
Hilton v. Com. (Ky.) 16 S. W. 826: 1893.
Hilton v. Com. (Ky.) 104 S. W. 255: 3167.
Hilton v. Fairclough, 2 Camp. 633: 1007.
Hilton v. Southwick, 17 Me. 303: 1841, 1847.
Hilz v. Missouri Pac. Ry. Co., 101 Mo. 36, 13 S. W. 946: 1569.
Himes v. Kiehl, 154 Pa. 190, 25 Atl. 632: 1861.
Hinchcliff's Case, 1 Lewin C. C. 161, Cases Self Defense, 125: 1530.
Hinckley v. Horazdowsky (Ill.), 23 N. E. 338: 1640.
Hinckley v. Jewett, 86 Neb. 404, 125 N. W. 1086: 2164.
Hinckley v. Penobscot, 42 Me. 89: 1244.
Hinde v. Longworth, 11 Wheat. 199: 631, 1399, 1400.
Hindle v. Birch, 8 Taunt. 26: 1908.
Hine v. Commercial Bank of Bay City, 119 Mich. 448, 78 N. W. 471: 1672.
Hines v. Driver, 100 Ind. 315: 1992, 2026, 2033, 2034.
Hines v. St., 8 Humph. (Tenn.) 597: 1825.
Hines v. St., 3 Tex. App. 483: 852.
Hines v. Wilcox, 96 Tenn. 148, 33 S. W. 914, 54 Am. St. Rep. 823, 34 L. R. A. 824: 877.
Hinken v. Iowa Cent. R. Co., 97 Iowa, 603, 66 N. W. 882: 1269.
Hinkle v. Davenport, 38 Iowa, 355: 122, 2452.
Hinkle v. Margerum, 50 Ind. 240: 2002, 2007, 2044.
Hinkle v. Smith & Son, 127 Ga. 437, 56 S. E. 464: 648.
Hinkle v. St., 94 Ga. 595, 21 S. E. 595: 285, 288.
Hinkson v. Morrison, 47 Iowa, 167: 646.
Hinman v. St. (Tex. Cr. R.), 127 S. W. 221: 3146.
Hinshaw v. St., 147 Ind. 334, 47 N. E. 158: 1787.
Hinton v. Cream City R. Co., 65 Wis. 323, 27 N. W. 147: 1681, 1719, 2141.
Hinton v. Heather, 14 Mees. & W. 131: 1212, 1219, 1226.
Hinton v. Nelms, 13 Ala. 222: 1644.
Hintrager v. Sumbargo, 54 Iowa, 604, 7 N. W. 92: 2033.

[References are to pages.]

Hintz v. Graupner, 138 Ill. 158, 27 N. E. 935: 363.
Hipp v. Fidelity M. L. Ins. Co., 128 Ga. 491, 57 S. E. 892: 1084.
Hirsch, In re, 74 Fed. 928: 205.
Hirsch v. New York Central & H. R. R. Co., 99 N. Y. S. 431, 50 Misc. Rep. 568: 1338.
Hirsch v. St., 8 Baxt. (Tenn.) 89: 302.
Hirsch & Sons etc. Co. v. Coleman, 227 Ill. 149, 81 N. E. 21: 505.
Hirschberg v. Strauss, 64 Cal. 272: 1582.
Hirschfield v. Smith, Harr. & Ruth. 284: 1005.
Hirschman v. People, 101 Ill. 568: 1718.
Hirst, Re, 9 Phil. (Pa.) 216: 169.
Hise v. Fincher, 10 Ired. L. (N. C.) 139: 1062.
Hitchcock v. Burgett, 38 Mich. 501: 568.
Hitchcock v. Gothenburg Water Power & Irrigation Co., 4 Neb. Unoff. 620, 95 N. W. 638: 3043.
Hitchcock v. Moore, 70 Mich. 112, 37 N. W. 914, 14 Am. St. Rep. 474: 543, 820.
Hitchins v. Eardley, L. R. 2 Prob. & Div. 248, 40 L. J. (Prob. & Mat.) 70: 328.
Hitchler v. Voelker, 8 Mo. App. 492: 879.
Hitchner Wall Paper Co. v. Pennsylvania R. Co., 168 Fed. 602, 93 C. C. A. 598: 2517.
Hite v. Blandford, 45 Ill. 9: 1576.
Hite v. Com., 96 Va. 489, 31 S. E. 895: 135.
Hite v. Hunton, 20 Mo. 285: 1521.
Hitesman v. St., 48 Ind. 473: 3220.
Hitt v. Allen, 13 Ill. 592: 1174.
Hix v. Drury, 5 Pick. (Mass.) 296: 1863, 1864, 1873, 1908, 1910, 1945.
Hoag v. Cooley, 33 Kan. 387, 6 Pac. 585: 365.
Hoag v. Lake Shore etc. R. Co., 85 Pa. St. 293, 4 W. N. Cas. 552, 6 Cent L. J. 95, 5 Reporter, 80: 1256.
Hoagland v. Cole, 18 Colo. 426, 33 Pac. 151: 2043.
Hoagland v. Moore, 2 Blackf. (Ind.) 167: 1426.
Hoar v. Ins. Co., 118 App. Div. 416, 103 N. Y. S. 1059: 1021.
Hoar v. Wood, 3 Metc. (Mass.) 193: 864.
Hoard v. Peck, 56 Barb. (N. Y.) 203: 583, 589.
Hoard v. St., 83 Tenn. 318: 1832.
Hoare v. Broom, Cro. Eliz. 369: 39.
Hoare v. Silverlock, 12 Ad. & El. (N. S.) 624: 1430.
Hobbs v. Beard, 43 S. C. 370, 21 S. E. 305: 331.
Hobbs v. Boatright, 195 Mo. 693, 93 S. W. 934: 339.
Hobbs v. Eastern R. Co., 66 Me. 572: 1595.
Hobbs v. Outlaw, 6 Jones L. (N. C.) 433: 1662.
Hobbs v. Ray, 29 Ky. Law Rep. 999, 96 S. W. 589: 1524.
Hobbs v. Staine, 149 Mass. 212, 21 N. E. 365: 1011.
Hobbs v. St., 7 Tex. App. 117: 1643, 1655, 1656.
Hoberg v. St., 3 Minn. 262: 1832, 1833, 1841.
Hobson v. Emanuel, 8 Porter (Ala.), 442: 1110.
Hobson v. Koch, 115 App. Div. 299, 100 N. Y. S. 893: 1219.
Hoch v. People, 219 Ill. 265, 76 N. E. 356: 332.
Hocker v. Com. (Ky.), 111 S. W. 676: 3233, 3271.
Hocking v. Windsor Spring Co., 131 Wis. 532, 533, 111 N. W. 685: 1622.
Hocum v. Weitherick, 22 Minn. 152: 1261, 1615.

[References are to pages.]

Hodder v. Transit Co., 217 Pa. 110, 66 Atl. 239: 1551.
Hodgden v. Commissioners, 10 Kan. 637: 2067.
Hodge v. Hudson, 139 N. C. 358, 51 S. E. 954: 1613.
Hodge v. St., 97 Ala. 37, 12 South. 164, 38 Am. St. Rep. 145: 856, 1747.
Hodge v. St., 26 Fla. 11, 7 South. 593: 376.
Hodge v. St., 85 Ind. 561: 1603, 1607.
Hodge v. St. (Tex. Cr. R.), 131 S. W. 578: 1857.
Hodges v. Cooper, 43 N. Y. 216: 1615.
Hodges v. Graham, 71 Neb. 125, 98 N. W. 418: 227.
Hodges v. Southern Pac. Co., 3 Cal. App. 307, 86 Pac. 620: 51.
Hodges v. Strong, 10 Vt. 247: 897.
Hodges v. Tarrant, 31 S. C. 608, 9 S. E. 1038: 2044.
Hodgden v. Latham, 33 Ill. 344: 2162.
Hodgins v. Bay City, 156 Mich. 687, 121 N. W. 274: 2891, 2892.
Hodgkins v. Hook, 23 Cal. 581: 1400.
Hodgkins v. St., 87 Ga. 761, 15 S. E. 695: 883.
Hodgson v. Scarlett, 1 Barn. & Ald. 232, 239, 1 Holt. N. P. 621: 863, 864.
Hodnett v. Pace, 84 Va. 873, 6 S. E. 217: 1083.
Hoe v. Sanborn, 21 N. Y. 552, 553: 1389.
Hoefer v. Dunbar, 18 Okl. 247, 90 Pac. 412: 2047.
Hoffine v. Ewing, 60 Neb. 729, 84 N. W. 97: 2398, 2400, 2408.
Hoeffler v. Carew, 135 Wis. 605, 116 N. W. 241: 978.
Hoefflinger v. Stafford, 38 Wis. 391: 1511.
Hoeflinger v. Stafford, 38 Wis. 391: 1487.
Hoehn v. Chicago, P. & St. L. R. Co., 152 Ill. 233, 38 N. E. 549: 1267.
Hoffman v. Danner, 14 Pa. St. 25, 28: 1134.
Hoffman v. Joachin, 86 Wis. 188, 56 N. W. 636: 621, 623.
Hoffman v. McFadden, 56 Ark. 217, 19 S. W. 753, 35 Am. St. Rep. 101: 1060.
Hoffman v. Pennsylvania R. Co., 215 Pa. 62, 64 Atl. 331: 1268.
Hoffman v. Philadelphia Rapid Transit Co., 214 Pa. 87, 63 Atl. 409: 1257.
Hoffman v. R. Co., 143 Pa. 503, 22 Atl. 823: 846.
Hoffman v. St., 93 Md. 388, 49 Atl. 658: 513.
Hoffman v. St., 65 Wis. 46, 26 N. W. 110: 841.
Hoft v. Utah, 120 U. S. 430, 30 L. Ed. 708: 1739.
Hogan v. Creagan, 6 Rob. (N. Y.) 138: 477.
Hogen v. Hendry, 18 Md. 128: 787.
Hogan v. M., K. & T. R. Co., 88 Tex. 679, 32 S. W. 1035: 804.
Hogan v. Merchants' Ins. Co., 81 Iowa, 321, 46 N. W. 1114: 1082.
Hogan v. St., 36 Wis. 226: 136.
Hoge & Hutchinson v. Turner, 96 Va. 624, 32 S. E. 291: 2505.
Hogell v. Lindell, 10 Mo. 483: 1639.
Hogg v. People, 15 Bradw. (Ill.) 288, 19 Cent. L. J. 476: 1461.
Hogg v. St., 7 Ind. 551: 1631.
Hogg v. Wilkins, 1 Grant (Pa.), 67: 1387.
Hoggan v. Caboon, 31 Utah, 172, 87 Pac. 164: 480.
Hoggett v. Oxley, Mood. & Rob. 251: 246.
Hoggett v. Traction Co. (Tex. Civ. App.), 118 S. W. 807: 52.

[References are to pages.]

Hoghtaling v. Osborn, 15 Johns. (N. Y.) 119: 1916.
Hogsett v. St., 40 Miss. 522: 1552, 1701.
Hogshead v. St., 6 Humph. (Tenn.), 59: 130, 1850.
Hoitt v. Holcomb, 32 N. H. 186: 1658.
Hoke v. Fleming, 10 Ired. L. (N. C.) 263: 559.
Holbert v. St., 9 Tex. App. 219: 529.
Holbrook v. Baker, 5 Me. 309: 1397.
Holbrook v. Cooley, 25 Minn. 275: 190.
Holbrook v. Holbrook, 30 Vt. 433: 505.
Holbrook v. McBride, 4 Gray (Mass.), 215: 354.
Holbrook v. Utica etc. R. Co., 12 N. Y. 236, 16 Barb. (N. Y.) 113: 1261, 1275, 1277.
Holbrook v. Wight, 24 Wend. (N. Y.) 169: 1203.
Holcomb v. Cornish, 8 Conn. 375: 162, 170.
Holcombe v. Holcombe, 28 Conn. 177: 872, 873.
Holcomb-Lobb Co. v. Hauffman, 29 Ky. L. Rep. 1006, 96 S. W. 813: 647.
Holcombe v. St., 31 Ark. 247: 2105.
Holcroft v. Barber, 1 Car. & K. 4: 1185.
Holdane v. Butterworth, 5 Bosw. (N. Y.) 1: 1153, 1659, 1664.
Holden v. Ins. Co., 191 Mass. 153, 77 N. E. 309: 414.
Holden v. Penn. R. Co., 169 Pa. 1, 32 Atl. 103: 816.
Holden v. St., 44 Tex. Cr. R. 382, 71 S. W. 600: 311.
Holder v. Scarborough, 119 Ga. 256, 46 S. E. 93: 1536.
Holder v. Soulby, 8 C. B. (N. S.) 254: 1315.
Holder v. St., 58 Ark. 473, 25 S. W. 279: 805, 821.
Holder v. St., 5 Ga. 441: 1432, 1563, 1564.
Holder v. St. (Tenn.), 104 S. W. 225: 881.
Holdridge v. Cubbedge, 71 Ga. 254: 1619.
Holesapple v. Fawbush, 51 Ind. 494: 1978.
Holker v. Parker, 7 Cranch (U. S.), 436: 213, 214, 215.
Hollalday-Klotz L. & L. Co. v. Markham, 96 Mo. App. 51, 75 S. W. 1121: 1101.
Holland v. Barnes, 53 Ala. 83, 25 Am. Rep. 595: 549.
Holland v. Fisher, O. Bridgman, 181, 188: 1931.
Holland v. Fox, 3 El. & Bl. 977: 721.
Holland v. Oregon Short Line R. Co., 26 Utah, 209, 72 Pac. 940: 2752.
Holland v. Palmer, 1 Bos. & Pul. 95: 1118.
Holland v. St., 39 Fla. 178, 22 South. 298: 78.
Holland v. Thompson, 12 Tex. Civ. App. 471, 35 S. W. 19: 1128.
Holland v. Williams, 126 Ga. 617, 55 S. E. 1023: 628, 1557.
Hollenbeck v. Marshalltown, 62 Iowa, 21, 17 N. W. 155: 66, 1968.
Hollenbeck v. Rowley, 8 Allen (Mass.), 473: 726.
Hollings v. Bankers' Union of the World, 63 S. C. 192, 41 S. E. 90: 2549.
Holloway v. St., 53 Tex. Cr. R. 246, 110 S. W. 745: 3307.
Holloway v. St., 54 Tex. Cr. R. 465, 113 S. W. 928: 3141.
Holly v. Brown, 14 Conn. 256, 257: 1662.
Hollywood v. Reed, 57 Mich. 234, 23 N. W. 792: 365.
Holly v. St., 55 Miss. 424, 430: 616.
Holly Mfg. Co. v. Vermer, 143 N. Y. 639, 37 N. E. 648: 201.

[References are to pages.]

Holley v. Winooski Turnpike Co., 1 Aik. (Vt.) 74: 1288.
Holley v. Young, 68 Me. 215: 677.
Holliday v. Holliday, 72 Tex. 581, 10 S. W. 690: 2024.
Hollingshead v. Sturgis, 21 La. Ann. 450: 1062.
Hollingsworth v. Davis-Daly Estates Copper Co., 38 Mont. 143, 99 Pac. 142: 2313.
Hollingsworth v. Duane, 4 Dall. (U. S.) 353: 58, 134.
Hollingsworth v. Duane, Wall. La. (U. S.) 77: 151.
Hollingsworth v. St., 53 Ark. 387, 14 S. W. 41: 456, 475, 512.
Hollis v. St., 8 Tex. App. 620: 133.
Hollis v. Swift, 74 Ga. 595: 956.
Hollister v. Loud, 2 Mich. 312: 1400.
Hollister v. Nowlen, 19 Wend. (N. Y.) 234: 1340.
Hollister v. People, 116 Ill. App. 338: 190.
Holloway v. Kansas City, 184 Mo. 19, 82 S. W. 89: 567, 1502.
Holloway v. St., 53 Ind. 554: 142.
Holm v. Colman, 89 Wis. 233, 61 N. W. 767: 931.
Holman v. Chicago etc. R. Co., 62 Mo. 562: 1257, 1258.
Holman v. Crane, 16 Ala. 570: 895, 897, 910.
Holman v. Kemp, 70 Minn. 422, 73 N. W. 186: 2879.
Holman v. King, 7 Met. (Mass.) 384: 889.
Holman v. Mayer, 34 Tex. 668: 174.
Holman v. St., 13 Ark. 105: 709.
Holman v. St., 72 Miss. 108, 16 South. 294: 300.
Holmead v. Corcoran, 2 Cranch C. C. (U. S.) 119: 1900.
Holmes, Ex parte, 21 Neb. 324, 32 N. W. 69: 2006, 2009.
Holmes v. Baddeley, 1 Phil. Ch. 476: 313.
Holmes v. Blogg, 9 Taunt. 508, 2 J. B. Moore, 552: 967.
Holmes v. Chartiers Oil Co., 138 Pa. 546, 21 Atl. 231, 21 Am. Rep. 919: 1285.
Holmes v. Deppert, 122 Mich. 275, 80 N. W. 1094: 685.
Holmes v. Doane, 9 Cush. (Mass.) 135: 1668.
Holmes v. Drew, 151 Mass. 578, 25 N. E. 22: 1157.
Holmes v. Gayle, 1 Ala. 517: 413.
Holmes v. Goldsmith, 147 U. S. 150, 37 L. Ed. 118: 950.
Holmes v. Hamburg, 47 Iowa, 348: 1287.
Holmes v. Jones, 121 N. Y. 461, 24 N. E. 701: 275, 1426.
Holmes v. Jones, 147 N. Y. 59, 41 N. E. 409, 49 Am St. Rep. 646: 1412.
Holmes v. McKinney, 4 T. B. Mon. (Ky.) 7: 2027, 2029.
Holmes v. Missouri Pac. Ry. Co., 207 Mo. 149, 105 S. W. 624: 2618, 2744, 2758, 2950.
Holmes v. Murray, 207 Mo. 413, 105 S. W. 1085: 2172.
Holmes v. Rogers, 13 Cal. 191: 214.
Holmes v. St., 23 Ala. 17: 1766.
Holmes v. St., 88 Ala. 26, 7 South. 193, 16 Am. St. Rep. 17: 424.
Holmes v. St., 85 Neb. 506, 123 N. W. 1043: 3077.
Holmes v. St., 9 Tex. App. 314: 1761.
Holmes v. St., 20 Tex. App. 509: 1679.
Holmes v. Stateler, 17 Ill. 453: 516.
Holt v. Bacon, 25 Miss. 567: 1077.
Holt v. Johnson, 129 N. C. 141, 39 S. E. 797: 4.
Holt v. Meirs, 9 Car. & P. 191: 676.
Holt v. Penobscot, 56 Me. 15: 1290.
Holt v. People, 13 Mich. 224: 86, 112, 144.

[References are to pages.]

Holt v. Simmons, 14 Mo. App. 450: 2041.
Holt v. St., 9 Tex. App. 571: 133, 149.
Holton v. Cochran, 208 Mo. 314, 106 S. W. 1035: 3021, 3026.
Holton v. Greenwell, 4 Dana (Ky.), 633: 1988.
Holton v. Kemp, 81 Mo. 661: 1083.
Holtum v. Greif, 144 Cal. 521, 78 Pac. 11: 1998.
Homans v. Corning, 60 N. H. 418: 393, 395, 479.
Homans v. Lambard, 21 Me. 308: 930.
Home Ben. Assn. v. Sargent, 142 U. S. 691, 35 L. Ed. 1160: 425.
Home Ins. Co. v. Favorite, 46 Ill. 263, 270: 1048.
Home Ins. Co. v. Wood, 47 Kan. 521, 28 Pac. 167: 2047.
Home of the Aged etc. v. Bantz, 107 Md. 543, 66 Atl. 701: 1062.
Home Protection Co. v. Whidden, 103 Ala. 203, 15 South. 567: 672.
Home Sav. Bank v. Stewart, 78 Neb. 624, 110 N. W. 947: 1573.
Homer v. Engelhardt, 117 Mass. 539: 1410.
Homer v. Parkhurst, 71 Md. 110, 17 Atl. 1027: 993.
Homer v. Taunton, 5 Hurl. & N. 661: 1430.
Homes v. Crane, 2 Pick. (Mass.) 607: 1397.
Honea v. Arledge (Tex. Civ. App.), 120 S. W. 508: 2405.
Honegsberger v. Second Ave. R. Co., 1 Keyes (N. Y.), 570, 33 How. Pr. 195, 2 Abb. Dec. 378 (reversing 1 Daly 89): 1271, 1272.
Honey v. Honey, 18 Mo. 466: 2003.
Honstine v. O'Donnell, 5 Hun (N. Y.), 472: 409, 498.
Hood v. Fahnestock, 1 Pa. St. 470, 474: 1104.
Hood v. League, 102 Ala. 228, 14 South. 572: 970.
Hoodless v. Jernigam, 51 Fla. 211, 41 South. 194: 632, 2065.
Hooe & Herbert v. U. S., 41 Ct. Cl. 378: 1107.
Hook v. Craghead, 35 Mo. 380: 1662.
Hooker v. Eagle Bank, 30 N. Y. 83: 670.
Hooker v. St., 4 Ohio, 348: 101, 102.
Hooker v. Van Slambrook, 127 Mich. 61, 86 N. W. 402: 2275.
Hooksett v. Amoskeag Man. Co., 44 N. H. 105: 1672.
Hooper v. Edwards, 18 Ala. 280: 920.
Hooper v. Moore, 5 Jones L. (N. C.) 130: 495, 888, 889.
Hooper v. Rathbone, Taney (U. S.), 519: 1297, 1320.
Hooper v. St., 29 Tex. App. 614, 16 S. W. 655: 3156.
Hoopes v. Atchison etc. R. Co., 72 Kan. 422, 83 Pac. 987: 1262.
Hoot v. Spade, 20 Ind. 326: 122.
Hoover v. Tibbits, 13 Wis. 79, 84: 1074.
Hoover & Allison v. Wirtz, 15 N. D. 477, 107 N. W. 1078: 994.
Hope v. People, 83 N. Y. 418: 2112.
Hopkins' Will, In re, 97 App. Div. 126, 89 N. Y. S. 561: 260.
Hopkins, Matter of, 172 N. Y. 360: 950.
Hopkins v. Chicago, M. & St. P. R. Co., 128 Wis. 403, 107 N. W. 330: 1967.
Hopkins v. Coburn, 1 Wend. (N. Y.) 292: 210.
Hopkins v Preston, 2 A. K. Marsh. (Ky.) 64: 122.
Hopkins v. R. Co., 2 Idaho, 300, 13 Pac. 343: 441.
Hopkins v. R. Co., 96 Tenn. 409, 34 S. W. 1029, 32 L. R. A. 354: 1507.

[Referehces are to pages.]

Hopkins v. Robinson, 3 Watts (Pa.), 205: 1096.
Hopkins v. Sawyer, 84 Me. 321, 24 Atl. 872: 1824.
Hopkins v. Stanley, 43 Ind. 553: 1952, 1965.
Hopkins v. Ware, L. R. 4 Exch. 268: 1008.
Hopkins v. Westcott, 6 Blatchf. (U. S.) 64: 1335.
Hopkinson v. Leeds, 78 Pa. St. 396: 1527.
Hopkinson v. People, 18 Ill. 264, Horr. & Thomp. Cas. Self Def. 80: 1467, 1551, 1587.
Hopkinson v. Steel, 12 Vt. 582: 353, 370, 371, 1876.
Hopkinson's Adm'r v. Steele, 12 Vt. 582: 1861.
Hopper v. Moore, 42 Iowa, 563: 1952.
Hoppin v. Jenckes, 8 R. I. 453, 5 Am. Rep. 597: 212.
Hoope v. Chicago etc. R. Co., 61 Wis. 357, 21 N. W. 227: 1961.
Hopplekom v. Huffman, 12 Neb. 95, 10 N. W. 577: 2179.
Hopps v. People, 31 Ill. 385: 1801.
Hopson v. Brunwankel, 24 Tex. 607: 933.
Hopson v. Kansas City M. & B. R. Co., 87 Miss. 789, 40 South. 872: 1269.
Hopson v. Schoelkopf (Tex. Civ. App.), 27 S. W. 283: 2042.
Hopt v. People, 7 Sup. Ct. 614: 363, 811, 853.
Hopt v. People, 104 U. S. 631: 1636, 1643.
Hopt v. People, 120 U. S. 430, 7 S. Ct. 614: 3118.
Hopt v. Utah, 120 U. S. 430, 7 Sup. Ct. 614: 824, 1678.
Horacek v. Keebler, 5 Neb. 356: 1978.
Horbach v. Miller, 4 Neb. 43: 1978.
Horbach v. St., 43 Tex. 242: 102, 107.
Hord v. Taubman, 79 Mo. 101: 1086.
Horlocher v. Brafford, 141 Ind. 528, 40 N. E. 1078: 1982.
Horlor v. Carpenter, 27 L. J. (C. P.) 1: 1607.
Horn v. Amicable etc. Co., 64 Barb. 81, 3 Big. Ins. Cas. 712: 1378.
Horn v. Baker, 9 East, 215: 1397.
Horn v. Eberhardt, 17 Ind. 118: 1968.
Horn v. R. Co., 54 Fed. 301, 4 C. C. A. 346: 399.
Horn v. St., 30 Tex. App. 541, 17 S. W. 1094: 1458, 3062.
Horn v. St., 50 Tex. Cr. R. 404, 97 S. W. 822: 110, 1837.
Horn v. St., 12 Wyo. 80, 73 Pac. 705: 1787, 3117.
Horne v. Puckett, 12 Tex. 201: 941.
Horne v. Rogers, 103 Ga. 649, 30 S. E. 562: 1508.
Horne v. Rogers, 110 Ga. 362, 35 S. E. 715, 49 L. R. A. 176: 233.
Horne v. St., 37 Ga. 80: 50.
Horne v. Williams, 12 Ind. 325: 583.
Horne v. Williams, 23 Ind. 37: 2023.
Horne Tooke's Case, 25 How. St. Tr. 1: 54, 79.
Horner v. Hower, 49 Pa. St. 475: 1019.
Horner v. Wood, 16 Barb. (N. Y.) 386: 1578, 1658, 1662.
Hornet v. Dumback, 39 Ind. App. 482, 78 N. E. 691: 1132.
Hornish v. People, 142 Ill. 620, 32 N. E. 677, 18 L. R. A. 237: 1797.
Hornsberger v. St., 19 Tex. App. 335: 1694.
Horr v. Howard Co., 126 Wis. 160, 105 N. W. 668: 1956.
Horr v. People, 95 Ill. 169: 167.
Horton v. Bloedorn, 37 Neb. 666, 56 N. W. 321: 2286, 2287, 2288, 2957, 2978.

[References are to pages.]

Horton v. Forest City Telephone Co., 141 N. C. 455, 54 S. E. 299: 1247.
Horton v. Horton, 2 Cow. (N. Y.) 589: 1828.
Horton v. Horton's Estate, 71 Iowa, 448, 32 N. W. 452: 1081.
Horton v. Moot, 60 Barb. (N. Y.) 27: 957.
Horton v. Parsons (N. Y. Sup. Ct.), 24 Week. Dig. 234: 855.
Horton v. Pintchunck, 111 Ga. 355, 35 S. E. 663: 251.
Horton v. St., 123 Ga. 145, 51 S. E. 287: 366.
Horton v. Townes, 6 Leigh (Va.), 47: 1080.
Horton v. U. S., 15 App. D. C. 310: 148.
Horton v. Williams, 21 Minn. 187: 1616, 1617, 1624, 1636.
Horton v. Wilson, 25 Ind. 316: 2023, 2041.
Hoseth v. Preston Mill Co., 55 Wash. 416, 104 Pac. 612: 2851.
Hosford v. Stone, 6 Neb. 381: 1978.
Hoskins v. Hattenback, 14 Iowa, 314: 2006.
Hoskovec v. Omaha Street Ry. Co. (Neb.), 123 N. W. 305: 2142.
Hosner v. McDonald, 80 Wis. 54, 49 N. W. 112: 909.
Hospes v. Alder, 6 East, 16n.: 1011.
Host v. Cascade Timber Co., 39 Wash. 279, 81 Pac. 738: 6.
Hotchkiss v. Germania Fire Ins. Co., 5 Hun (N. Y.), 90: 500, 555, 559.
Hotel Co. v. Ice & Fuel Co., 41 Wash. 620, 84 Pac. 402: 2065.
Hottenstein v. Lerch, 104 Pa. St. 454, 463: 1105.
Hotz v. Hotz, 2 Ash. (Penn.) 245: 105.
Houck v. Gue, 30 Neb. 113, 46 N. W. 280: 764.
Houdlette v. Tallman, 14 Me. 403: 976, 978.
Houfe v. Fulton, 29 Wis. 296: 1254.
Hough v. City Fire Ins. Co., 29 Conn. 11, 24: 1041.
Hough v. Southern R. Co., 144 N. C. 692, 57 S. E. 469: 1110.
Houghtaling v. Ball, 19 Mo. 84: 1502.
Houghton v. City of New Haven, 79 Conn. 659, 65 Atl. 509: 1551, 1619.
Houghton v. First Nat. Bank, 26 Wis. 663: 1076, 1077.
Houghton v. Houghton, 37 Me. 72: 925.
Houghton v. Jones, 1 Wall. (U. S.) 702: 439, 447.
Houk v. Allen, 126 Ind. 569, 25 N. E. 897: 1904.
House v. Cramer, 134 Iowa, 374, 112 N. W. 3, 10 L. R. A. (N. S.) 655: 1370.
House v. Holland, 42 Tex. Civ. App. 502, 94 S. W. 153: 912.
House v. Metcalf, 27 Conn. 631: 1354.
House v. St., 16 Tex. App. 31: 1680.
House v. St., 19 Tex. App. 227: 819, 1606, 1696.
House v. Wright, 22 Ind. 383: 2034.
Houseman v. City of Bell Plain, 72 Iowa, 469, 100 N. W. 943: 484.
Houser v. St., 93 Ind. 228: 695, 697.
Houser v. Tulley, 62 Pa. St. 96, 1 Am. Rep. 390: 1314.
Housh v. St., 43 Neb. 163, 61 N. W. 571: 3225, 3289.
Houston v. Bruner, 39 Ind. 376: 2013.
Houston v. Clark, 50 N. H. 479: 1060.
Houston v. Jordan, 82 Tex. 352, 18 S. W. 702: 1082.
Houston v. Potts, 65 N. C. 41: 1841.
Houston v. Terrell (Tex.), 7 S. W. 670: 117.

[References are to pages.]

Houston v. Woodward, 17 N. J. L. 344: 759.
Houston City St. Ry. Co. v. Sciacca, 80 Tex. 350, 16 S. W. 31: 2316.
Houston Elec. Co. v. Seegar (Tex. Civ. App.), 117 S. W. 900: 2349.
Houston El. St. Ry. Co. v. Elvis, 31 Tex. Civ. App. 280, 72 S. W. 216: 2656.
Houston etc. R. Co. v. Adams, 44 Tex. Civ. App. 288, 98 S. W. 222: 493, 1648.
Houston etc. R. Co. v. Alexander, 102 Tex. 497, 498, 119 S. W. 1135: 2796.
Houston etc. R. Co. v. Anglin (Tex. Civ. App.), 99 S. W. 897: 1587.
Houston etc. R. Co. v. Bath, 40 Tex. Civ. App. 270, 271, 90 S. W. 55: 1662.
Houston etc. R. Co. v. Beard, 43 Tex. Civ. App. 427, 93 S. W. 532: 2614, 2734.
Houston etc. R. Co. v. Bulger, 35 Tex. Civ. App. 478, 80 S. W. 557: 469.
Houston etc. R. Co. v. Burnett, 49 Tex. Civ. App. 244, 108 S. W. 404: 2825.
Houston etc. R. Co. v. Cheatham, 52 Tex. Civ. App. 1, 113 S. W. 777: 2345.
Houston etc. R. Co. v. Davenport (Tex. Civ. App.), 110 S. W. 150: 2319.
Houston etc. R. Co. v. Davis, 45 Tex. Civ. App. 212, 100 S. W. 1013: 880.
Houston etc. R. Co. v. Easton, 44 Tex. Civ. App. 95, 97 S. W. 833: 2695, 2934.
Houston etc. R. Co. v. Ellis (Tex. Civ. App.), 134 S. W. 246: 212.
Houston etc. R. Co. v. Finn (Tex. Civ. App.), 107 S. W. 94: 2823.
Houston etc. R. Co. v. Gee, 27 Tex. Civ. App. 414, 66 S. W. 78: 791.
Houston etc. R. Co. v. Gilmore, 62 Tex. 391: 1578.
Houston etc. R. Co. v. Gorbett, 49 Tex. 576: 2700.
Houston etc. R. Co. v. Gray, 38 Tex. Civ. App. 249, 85 S. W. 838: 2255.
Houston etc. R. Co. v. Grych (Tex. Civ. App.), 103 S. W. 703: 1546, 2781, 2798.
Houston etc. R. Co. v. Harris (Tex. Civ. App.), 120 S. W. 500: 2718.
Houston etc. R. Co. v. Johnson (Tex. Civ. App), 118 S. W. 1150: 2612, 2719, 2791.
Houston etc R. Co. v. Keeling, 102 Tex. 521, 120 S. W. 847: 2692.
Houston etc. R. Co. v. Kelley, 13 Tex. Civ. App. 1, 34 S. W. 809: 1615.
Houston etc. R. Co. v. Malloy (Tex. Civ. App.) 118 S. W. 721: 2773.
Houston etc. R. Co. v. McCarty, 40 Tex. Civ. App. 364, 89 S. W. 805: 2707.
Houston etc. R. Co. v. McHale, 47 Tex. Civ. App. 360, 105 S. W. 1149: 2792, 2798.
Houston etc. R. Co. v. Milam (Tex. Civ. App.), 58 S. W. 735: 2943.
Houston etc. R. Co. v. Roach, 52 Tex. Civ. App. 95, 114 S. W. 418: 2728.
Houston etc. R. Co. v. Rutland, 45 Tex. Civ. App. 621, 101 S. W. 529: 566, 1593.
Houston etc. R. Co. v. Smith, 44 Tex. Civ. App. 299, 97 S. W. 836: 1142.
Houston L. P. Co. v. Hooper, 46 Tex. Civ. App. 257, 102 S. W. 133: 2028.
Housworth v. Bloomhuff, 54 Ind. 487: 1948.
Houten v. Fleischmann, 142 N. Y. 624, 37 N. E. 565: 1256.
Hovarka v. Transit Co., 191 Mo. 441, 90 S. W. 1142: 1667.

[References are to pages.]

Hovey v. Grant, 52 N. H. 569: 348.
Hovey v. Lane, 52 Ind. 49: 655.
Hovey v. Thompson, 37 Ill. 538: 1855.
Hovins v. Cincinnati N. O. & T. P. Ry. Co. (Ky.), 107 S. W. 214: 2818.
How v. Hall, 14 East, 274: 670.
Howard v. Atkins, 167 Ind. 184, 78 N. E. 665: 938.
Howard v. Beldenville Lumber Co., 129 Wis. 98, 108 N. W. 48: 1954.
Howard v. Brown, 21 Me. 385: 1661.
Howard v. Carpenter, 22 Md. 10: 871, 873, 880.
Howard v. Chamberlain, 68 Ga. 684: 479.
Howard v. City Fire Ins. Co., 4 Denio (N. Y.), 502: 451.
Howard v. Cobb, 3 Day (Conn.), 310: 1901.
Howard v. Com., 110 Ky. 356, 61 S. W. 756: 823.
Howard v. Com., 25 Ky. Law Rep. 363, 81 S. W. 704: 294.
Howard v. Com., 25 Ky. Law Rep. 2213, 80 S. W. 211: 46.
Howard v. Com., 81 Va. 458: 556.
Howard v. Com., 200 U. S. 164: 46.
Howard v. Creech, 31 Ky. L. Rep. 201, 101 S. W. 974: 587.
Howard v. Kisling, 15 Ind. 83: 244.
Howard v. Kopperl, 74 Tex. 494, 5 S. W. 627: 1918.
Howard v. Louisville Ry. Co. (Ky.), 105 S. W. 932: 2639.
Howard v. Marshall, 48 Tex. 471: 886.
Howard v. McCall, 21 Gratt. (Va.) 212: 1902.
Howard v. Miner, 20 Me. 325: 1659.
Howard v. R. Co., 11 D. C. App. 300: 407.
Howard v. St., 108 Ala. 571, 18 South. 813: 617, 1778.
Howard v. St., 2 Okl. Cr. App. 200, 101 Pac. 131: 3115, 3117.
Howard v. St., 18 Tex. App. 348: 1476.
Howard v. Winters, 3 Nev. 539: 2032.
Howard v. Wissman, 18 How. (U. S.) 231: 1316, 1342.
Howard etc. Ins. Co. v. Cormick, 24 Ill. 455: 1732.
Howard Supply Co. v. Bunn, 127 Ga. 663, 56 S. E. 757: 631.
Howcott v. Kilbourn, 44 Ark. 213: 2019.
Howe v. Clancey, 53 Me. 130: 961, 962.
Howe v. Fleming, 123 Ind. 263, 24 N. E. 238: 284, 334.
Howe v. Hammond, 76 Vt. 437, 58 Atl. 724: 1032.
Howe v. Huntington, 15 Me. 350: 1171.
Howe v. Keeler, 27 Conn. 538, 539: 1400.
Howe v. Lowell, 101 Mass. 99: 1290.
Howe v. Morey, 141 Mich. 383, 104 N. W. 643: 2050.
Howe v. Plainefield, 41 N. H. 135: 1289, 1290.
Howe v. Russell, 41 Me. 446: 962.
Howe v. St., 51 Tex. Cr. R. 174, 102 S. W. 409: 3145.
Howe's Exr. v. Griffin's Admr., 31 Ky. Law Rep. 784, 103 S. W. 714: 1035.
Howe Machine Co. v. Clark, 15 Kan. 492: 495.
Howe Mach. Co. v. Rosine, 87 Ill. 105: 363.
Howell v. Carden, 99 Ala. 100: 1393.
Howell v. Com., 5 Gratt. (Va.) 664: 765.
Howell v. Edmonds, 47 Ill. 79: 631.
Howell v. Hartford Ins. Co., 6 Biss. (U. S.) 163: 1858.
Howell v. Howell, 59 Ga. 145: 109, 114.
Howell v. Huyck, 2 Abb. App. Dec. (N. Y.) 423: 670.

[References are to pages.]

Howell v. Leavitt, 90 N. Y. 238: 1987.
Howell v. Robertson, 6 N. J. L. 142: 24.
Howell v. St., 5 Ga. 48: 1467.
Howell v. St., 16 Tex. App. 93: 1694.
Howell v. Winters, 55 Wash. 436, 108 Pac. 1077: 2177.
Howerton v. Holt, 23 Tex. 52: 1398.
Howerton v. St. Meigs (Tenn.), 262: 138.
Howery v. Hoover, 97 Iowa, 581, 66 N. W. 772: 2192.
Howes v. Colburn, 165 Mass. 385, 43 N. E. 125: 582, 591.
Howett v. Philadelphia W. & B. R. Co., 166 Pa. 607, 31 Atl. 336: 1247.
Howgate v. U. S., 7 App. D. C. 217: 114.
Howie v. Rea, 75 N. C. 326: 415.
Howland v. Blake Mfg. Co., 156 Mass. 543, 31 N. E. 656: 1413.
Howland v. Gifford, 1 Pick. (Mass.) 43: 33, 127, 136, 1894.
Howland v. Marine Ins. Co., 2 Cranch C. C. (U. S.) 474: 1282.
Howland v. Oakland etc. Ry. Co., 110 Cal. 573, 42 Pac. 983: 575.
Howland v. Reeves, 25 Mo. App. 458: 2024, 2025.
Howland v. Sheriff, 5 Sandf. (N. Y.) 219: 403.
Howland v. Willetts, 9 N. Y. 170: 1860, 1877, 1880.
Howle v. Dunn, 1 Leigh (Va.), 455: 1824.
Howley v. Whipple, 48 N. H. 487: 705.
Howth v. Franklin, 20 Tex. 798: 1314.
Hoxie v. Greene, 37 How. Pr. (N. Y.) 97: 248, 251, 252.
Hoxie v. St., 114 Ga. 19, 39 S. E. 944: 291, 332, 790, 801, 803, 811, 818, 820.
Hoy v. Morris, 13 Gray (Mass.), 519: 308, 309.
Hoye v. St., 39 Ga. 718: 1901.
Hoye Coal Co. v. Colvin (Ark.), 104 S. W. 207: 1160.
Hoyle v. Mann, 144 Ala. 516, 41 South. 835: 678.
Hoyt v. Hart, 149 Cal. 722, 87 Pac. 569: 1933.
Hoyt v. Hudson, 41 Wis. 105: 1261, 1263.
Hoyt v. Jackson, 3 Dem. (N. Y.) 388: 660, 588, 690, 698.
Hroneck v. People, 134 Ill. 139, 24 N. E. 861, 23 Am. St. Rep. 652, 8 L. R. A. 837: 336.
Hubbard v. Belden, 27 Vt. 645: 964.
Hubbard v. Briggs, 31 N. Y. 518: 489.
Hubbard v. Concord, 35 N. H. 52: 1289, 1346.
Hubbard v. Furman University, 76 S. C. 510, 57 S. E. 478: 1406.
Hubbard v. Gale, 105 Mass. 511: 94.
Hubbard v. Hubbard, 7 Ore. 42: 289.
Hubbard v. Rutledge, 57 Miss. 7: 70, 133.
Hubbard v. St., 37 Fla. 156, 20 South. 235: 117.
Hubbell v. Blandy, 87 Mich. 209, 49 N. W. 502, 24 Am. St. Rep. 154: 1305.
Hubbell v. Bowe, 17 Jones & Sp. (40 N. Y. Super.) 131: 370.
Hubbs v. Bancroft, 4 Ind. 388: 1392.
Hubby v. St., 8 Tex. App. 597, 598: 408.
Hubby v. Stokes, 22 Tex. 217: 1667.
Hubley v. White, 2 Yeates (Pa.), 133: 31.
Hubner v. Feige, 90 Ill. 208: 1248, 1662.
Huboter v. St., 32 Tex. 479: 93, 102, 104.
Huckabee v. May, 14 Ala. 263: 1030.
Huckins v. Peoples' etc. Ins. Co., 31 N. H. 238: 413.
Huckman v. Fernie, 3 Mees. & W. 505: 242, 246, 247, 1387.

[References are to pages.]

Huckshold v. St. Louis R. Co., 90 Mo. 548, 2 S. W. 794: 811, 823.
Huddeson v. Prizer, 9 Phila. (Pa.) 65: 210.
Huddleston v. St. Louis, I. M. & S. Ry. Co., 90 Ark. 378, 119 S. W. 280: 2727.
Hudelson v. St., 94 Ind. 426: 1438, 1449.
Hudgins v. St., 2 Ga. 133: 52, 79, 80, 81, 86.
Hudgins v. St., 61 Ga. 182: 142.
Hudnutt v. Comstock, 50 Mich. 596, 16 N. W. 157: 411.
Hudson v. Allison, 54 Ind. 215: 215.
Hudson v. Baxendale, 21 Hurl. & N. 575: 1317.
Hudson v. Hudson, 98 Ga. 487, 26 S. E. 482: 4.
Hudson v. Jordan, 110 N. C. 250, 14 S. E. 741: 847.
Hudson v. St., 137 Ala. 60, 34 South. 854: 49, 50, 482.
Hudson v. St., 1 Blackf. (Ind.) 317: 116, 2090.
Hudson v. St., 2 Okl. Cr. App. 176, 101 Pac. 275: 3307,
Hudson v. St., 9 Yerg. (Tenn.) 408: 101 Pac. 275: 3307.
Hudson v. St. Louis etc. R. Co., 53 Mo. 525: 870.
Hudson v. Weir, 29 Ala. 294: 879.
Hudson v. Wetherington, 79 N. C. 3: 244, 251, 252.
Hudspeth v. Herston, 64 Ind. 133: 62, 139.
Huebner v. Roosevelt, 7 Daly (N. Y.), 111: 501.
Huebner v. St., 131 Wis. 162, 111 N. W. 63: 1682, 1827.
Hueni v. Frechill, 125 Ill. App. 345: 1591.
Hueske v. Broussard, 55 Tex. 201: 938.
Huett v. Clark, 4 Colo. App. 231, 35 Pac. 631: 365.
Huey v. Huey, 65 Mo. 689: 944.
Huff v. Ames, 16 Neb. 139, 19 N. W. 623: 2952.
Huff v. Bennett, 6 N. Y. 337: 403, 404.
Huff v. Cole, 45 Ind. 300: 1523.
Huff v. Cox, 2 Ala. 310: 1543.
Huff v. Crawford, 89 Tex. 214, 34 S. W. 606: 943, 945, 1132.
Huff v. Gilbert, 4 Blackf. (Ind.) 19: 2052.
Huff v. Nims, 11 Neb. 364: 949.
Huff v. St., 29 Ga. 424: 373.
Huff v. Walkins, 15 S. C. 82: 45.
Huffell v. Armitstead, 7 Car. & P. 56: 1183.
Huffman v. Ackley, 34 Mo. 277: 1574.
Huffman v. Cauble, 86 Ind. 591: 367.
Huffman v. Hulbert, 13 Wend. (N. Y.) 375: 1016.
Hufford v. Metropolitan St. Ry. Co., 130 Mo. App. 638, 109 S. W. 1062: 2647.
Hufft v. St. Louis & San Francisco R. Co., 222 Mo. 286, 121 S. W. 120: 2762.
Hugenin v. Rayley, 6 Taunt. 186, 2 Bigelow Insurance Cases, 208: 1387.
Huger v. Cunningham, 126 Ga. 684, 56 S. E. 64: 1018.
Huges v. St., 2 Ga. App. 29, 58 S. E. 390: 724.
Huggard v. Glucose Sugar Refining Co., 132 Iowa, 724, 109 N. W. 475: 2871, 2934.
Hughes v. Alsip, 112 Cal. 587, 44 Pac. 1027: 2016.
Hughes v. Biddulph, 4 Russ. 190: 313.
Hughes v. Boone, 102 N. C. 137, 7 S. E. 286: 322.
Hughes v. Detroit, G. H. & M. R. Co., 78 Mich. 399, 44 N. W. 396: 1917.
Hughes v. Ellison, 5 Mo. 110: 1502.

[References are to pages.]

Hughes v. Frum, 41 W. Va. 445, 23 S. E. 604: 2021.
Hughes v. Listner, 23 Ind. 396: 1901.
Hughes v. M'Gee, 1 A. K. Marsh. (Ky.) 29: 1992.
Hughes v. Monty, 24 Iowa, 499: 1553.
Hughes v. People, 116 Ill. 330, 6 N. E. 55: 142, 2008.
Hughes v. Pipkin, Phill. L. (N. C.) 4: 1185.
Hughes v. St., 75 Ala. 31: 1543, 1559, 1715.
Hughes v. St. (Tex. Cr. R.), 60 S. W. 562: 140, 141.
Hughes v. St., 50 Tex. Cr. R. 32, 95 S. W. 1034: 28.
Hughes v. St., 109 Wis. 397, 85 N. W. 333: 13, 15, 60, 118.
Hughes v. Territory (Ariz.), 85 Pac. 1058: 158.
Hughes v. W. & St. P. R. Co., 27 Minn. 137, 6 N. W. 79: 2800.
Hughes v. Ward, 38 Kan. 452, 16 Pac. 810: 364.
Hughes v. Westmoreland Coal Co., 104 Pa. St. 207: 439, 440, 442, 1527.
Hughey v. St., 47 Ala. 97, Horr. & Thomp. Cas. Self Def. 589: 1467.
Hulett v. Hulett, 37 Vt. 581: 393.
Hull v. Albro, 2 Disney (Ohio), 147: 135, 141.
Hull v. Alexander, 26 Iowa, 569: 408, 780.
Hull v. Cooper, 14 East, 479: 1191.
Hull v. Detroit United Ry., 158 Mich. 682, 685, 123 N. W. 571: 2148.
Hull v. Douglass, 79 Conn. 266, 64 Atl. 351: 846.
Hull v. Louth, 109 Ind. 315, 337, 10 N. E. 270: 2046, 2081.
Hull v. Lyon, 27 Mo. 570: 335.
Hull v. Richmond, 2 Woodb. & M. (U. S.) 337: 1287.
Hull v. St., 93 Ind. 728: 445.
Hull v. St. (Tex. Cr. R.), 80 S. W. 380: 1732.
Hull v. Transfer Co., 135 Mo. App. 119, 115 S. W. 1054: 1264.
Humbarger v. Humbarger, 72 Kan. 412, 83 Pac. 1095: 2058.
Humbert v. Eckert, 7 Mo. 259: 1992.
Hume v. Frenz, 150 Fed. 502, 80 C. C. A. 320: 1053.
Hume v. Hopkins, 140 Mo. 65, 41 S. W. 784: 334.
Hume v. New York, 47 N. Y. 639: 1287, 1289, 1290.
Humiston, K. & Co. v. Wheeler, 175 Ill. 514: 2586.
Hummel's Case, 9 Watts, 416: 172.
Hummer's Ex'x v. Louisville & N. R. Co., 128 Ky. 486, 108 S. W. 885: 2765, 2815.
Humphrey, Ex parte, 2 Blatchf. (U. S.) 228: 187.
Humphrey v. St. (Ark.), 88 S. W. 431: 60.
Humphrey v. St., 78 Wis. 571, 47 N. W. 386: 471, 472.
Humphrey v. St., 21 Tex. App. 666: 826.
Humphreys v. Collier, 2 Ill. 48: 1576.
Humphreys v. Parker, 52 Me. 502, 506: 1207, 1214, 1218, 1227, 1233.
Humphreys v. Reed, 6 Whart. (Pa.) 435, 444: 1297, 1321, 1323, 1333.
Humphreys v. Spear, 15 Ill. 275: 706.
Humphreys v. St., 18 Tex. App. 302: 1708.
Humphreys v. St., 78 Wis. 569, 47 N. W. 836: 358.
Humphreys v. Walton, 2 Bush (Ky.), 580: 1980, 2002.
Humphries v. Dawson, 38 Ala. 199: 695.
Humphries v. Johnson, 20 Ind. 190: 1696.

[References are to pages.]

Humphries v. McCraw, 5 Ark. 61: 1855.
Humphries v. Parker, 52 Me. 502: 1612, 1614.
Hundhausen v. Ins. Co., 5 Heisk. (Tenn.) 702: 172.
Hundley v. Chadick, 109 Ala. 575, 19 South. 845: 811.
Hungate v. Hamond, Cro. Eliz. 188: 130.
Hungerford v. Burr, 4 Cranch C. C. (U. S.) 349: 263.
Hungerford v. Greengard, 95 Mo. App. 653, 69 S. W. 602: 1391.
Hunnicut v. St., 18 Tex. App. 500: 1694, 1714.
Hunt v. Adams, 6 Mass. 519: 1084, 1086.
Hunt v. Bate, Dyer, 272: 960.
Hunt v. Blackburn, 128 U. S. 464, 32 L. Ed. 488: 308.
Hunt v. City of Columbia, 122 Mo. App. 31, 97 S. W. 955: 71.
Hunt v. Coggin, 66 N. H. 140, 20 Atl. 250: 1360.
Hunt v. Colorado U. & E. Co., 1 Colo. App. 120, 27 Pac. 873: 1150.
Hunt v. Elliott, 80 Ind. 245, 41 Am. Rep. 794: 2044.
Hunt v. Fish, 4 Barb. (N. Y.) 324: 704.
Hunt v. Goodlake, 43 L. J. C. P. 54: 1403.
Hunt v. Lowell Gaslight Co., 8 Allen (Mass.), 169: 573, 574, 581.
Hunt v. Maybee, 7 N. Y. 266: 1005, 1651, 1875.
Hunt v. Mayo, 27 La. Ann. 197: 41.
Hunt v. McFarland, 38 Pa. St. 69: 1132.
Hunt v. Metropolitan St. R. Co., 126 Mo. App. 79, 103 S. W. 1088: 1277.
Hunt v. Owings, 4 T. B. Mon. (Ky.) 20: 2028.
Hunt v. Propeller Cleveland, 6 McLean (U. S.), 76: 1297, 1298, 1321, 1322, 1331.
Hunt v. Salem, 121 Mass. 294: 1244.
Hunt v. Scobie, 6 B. Mon. (Ky.) 469: 32.
Hunt v. St., 135 Ala. 1, 33 South. 129: 27.
Hunt v. St., 49 Ga. 255: 767, 770.
Hunt v. St., 81 Ga. 140, 7 S. E. 142: 1433.
Hunt v. St., 27 Ohio Cir. Ct. R. 16: 165.
Hunt v. St., 7 Tex. App. 212: 1772, 1776.
Hunt v. St., 9 Tex. App. 156: 286.
Hunt v. Stewart, 7 Ala. 525: 1486.
Hunt v. Swain, 1 Lev. 165, Sir T. Raym. 127, 1 Sid. 248: 960.
Hunt v. Swayze, 55 N. J. L. 33, 25 Atl. 850: 945.
Hunt v. U. S., 61 Fed. 795, 10 C. C. A. 74, 19 U. S. App. 683: 629, 707.
Hunt v. Van Burg, 75 Neb. 304, 106 N. W. 329: 227.
Hunt Bros. Fruit Pkg. Co. v. Cassidy, 53 Fed. 257, 3 C. C. A. 525: 1124.
Hunter v. Allen, 35 Barb. (N. Y.) 42: 727.
Hunter v. Chrisman, 70 Ind. 439: 1987.
Hunter v. Cleveland, 1 Brev. 167: 210.
Hunter v. Caldwell, 10 Ad. & El. (N. S.) 69: 1283.
Hunter v. Corbett, 7 Up. Can. Q. B. 75: 1397.
Hunter v. Harris, 131 Ill. 482, 23 N. E. 626: 2133.
Hunter v. Lanius, 82 Tex. 677, 18 S. W. 201: 2210.
Hunter v. Louisville & N. R. Co., 150 Ala. 594, 43 South. 802, 9 L. L. A. (N. S.) 848: 1267.
Hunter v. Parsons, 22 Mich. 96: 103.
Hunter v. St., 43 Ga. 484: 1701, 1843, 1895.
Hunter v. St., 102 Ind. 428, 1 N. E. 361: 2080.

[References are to pages.]

Hunter v. St., 8 Tex. App. 75: 1882, 1883, 1886, 1914.
Hunter v. Watson, 12 Cal. 363: 309.
Huntington v. Blaisdell, 2 N. H. 318: 1069.
Huntington v. Conkey, 33 Barb. (N. Y.) 218: 242, 246, 247, 251, 252, 255.
Huntington v. Drake, 24 Ind. 347: 2034.
Huntington v. Shultz, Harp. (S. C.) 453: 1069.
Huntoon v. O'Brien, 79 Mich. 227, 44 N. W. 601: 382.
Huntress v. Epsom, 15 Fed. 732: 760.
Huntsman v. Nichols, 116 Mass. 521: 354, 780.
Huntsville R. Co. v. Corpening, 97 Ala. 681, 12 South. 295: 441.
Huntt v. McNamee, 141 Fed. 203, 72 C. C. A. 441: 1489.
Huntzinger v. Harper, 44 Pa. St. 204: 1392.
Hupfer v. National Distilling Co., 127 Wis. 306, 106 N. W. 831: 1591.
Hupper v. Distilling Co., 127 Wis. 306, 106 N. W. 831: 564.
Huppert v. Weisgerber, 25 Mo. App. 95: 2018.
Hurd v. Marple, 10 Bradw. (Ill.) 418: 227.
Hurd v. Miller, 2 Hilt. (N. Y.) 540: 962.
Hurd v. Shaw, 20 Ill. 356: 1218.
Hurd v. Swan, 4 Denio (N. Y.), 75: 205.
Hurlburt v. Hurlburt, 128 N. Y. 420, 28 N. E. 651: 1551.
Hurley v. Com., 188 Mass. 143, 74 N. E. 677: 166, 169.
Hurley v. Morgan, 1 Dev. & Batt. 425: 897.
Hurley v. St., 29 Ark. 17: 93, 148, 1859, 1867.
Hurley v. St., 46 Ohio St. 320, 21 N. E. 645, 4 L. R. A. 161: 383, 404, 408, 508, 510.
Hurley v. Taylor, 78 Mo. 238: 1399.
Hurst v. Burnside, 12 Ore. 520, 8 Pac. 888: 776.
Hurst v. Railway Co., 49 Iowa, 76: 576.
Hurst v. Webster Mfg. Co., 128 Wis. 342, 107 N. W. 660: 1833, 1926.
Huss v. Heydt Bakery Co., 210 Mo. 44, 108 S. W. 63: 2865.
Hussey v. Allen, 59 Me. 269: 129, 1894.
Hussey v. Ryan, 64 Md. 226, 2 Atl. 729, 54 Am. Rep. 772: 1637.
Hussey v. Saragossa, 3 Woods (U. S.), 380: 1297, 1298, 1316, 1317, 1320.
Huston v. Mitchell, 14 Serg. & R. (Pa.) 307: 213.
Huston v. Vail, 51 Ind. 299: 1842.
Hutchings v. Western R. Co., 25 Ga. 61: 1198, 1201, 1202.
Hutchins v. Berry, 74 N. H. 225, 66 Atl. 1046: 1973.
Hutchins v. Hudson, 8 Humph. (Tenn.) 426: 1150.
Hutchins v. Langley, 27 App. D. C. 234: 1014.
Hutchins v. Masterson, 46 Tex. 551: 1578.
Hutchins v. Murphy, 146 Mich. 621, 110 N. W. 52: 492.
Hutchins v. St., 51 Tex. Cr. R. 339, 101 S. W. 795: 3166.
Hutchinson v. Bowker, 5 Mees. & W. 535: 904, 907.
Hutchinson v. Chicago etc. R. Co., 41 Wis. 541, 552: 1953.
Hutchinson v. City of Parkersburg, 25 W. Va. 226: 2303.
Hutchinson v. Consumers' Coal Co., 36 N. J. L. 24: 1842, 1901, 1904.
Hutchinson v. Decatur, 3 Cranch C. C. (U. S.) 291: 1861.

[References are to pages.]

Hutchinson v. Lord, 1 Wis. 287: 1391, 1398.
Hutchinson v. Manchester St. Ry. Co., 73 N. H. 271, 60 Atl. 1011: 237.
Hutchinson v. National Assurance Soc., 3 Big. Ins. Cas. 444: 1387.
Hutchinson v. Patrick, 3 Mo. 65: 1521.
Hutchinson v. Sandt, 4 Rawle (Pa.), 234: 1903.
Hutchinson v. St., 19 Neb. 262: 76.
Hutchinson F. & S. C. Co. v. Lyford, 123 Ill. 300, 13 N. E. 844: 2471.
Huth v. Carondelet etc. Co., 56 Mo. 202: 939.
Hutson v. Sawyer, 104 N. C. 1, 10 S. E. 85: 1490.
Hutto v. Southern Ry. Co., 75 S. C. 295, 55 S. E. 445: 37.
Hutton v. Hun, Cro. Eliz. 849: 144.
Hutton v. Schumaker, 21 Cal. 453: 1188.
Hutton v. Superior Court, 147 Cal. 156, 81 Pac. 509: 173.
Hutton v. Wetherald, 5 Harr. (Del.) 38: 962.
Hutts v. Hutts, 62 Ind. 215: 521, 550, 622.
Hutts v. St., 7 Tex. App. 44: 1731.
Huyck v. Bernice, 151 Cal. 411, 90 Pac. 929: 420.
Huyck v. Rennie, 151 Cal. 411, 90 Pac. 929: 1597.
Hyatt v. Clements, 65 Ind. 12: 244, 1958.
Hyatt v. Murray, 101 Minn. 507, 112 N. W. 881: 1246.
Hyde v. Jamacia, 27 Vt. 443: 1261.
Hyde v. Scyssor, Cro. Jac. 538: 1274.
Hyde v. St., 16 Tex. 445: 76.
Hyde v. Stone, 20 How. (U. S.) 170, 175: 1010.
Hyde v. Town of Swanton, 72 Vt. 242, 47 Atl. 790: 488.
Hyde Park v. Cornell, 4 Bradw. (Ill.) 602: 1980.
Hydraulic Works Co. v. Orr, 83 Pa. St. 332: 1281.
Hyland v. Miller, 99 Ind. 269: 622.
Hyland v. Milner, 99 Ind. 308: 422, 436, 491.
Hyman v. Wheeler, 29 Fed. 347: 1692.
Hynds v. Hayes, 25 Ind. 31: 1553.
Hypfner v. Walsh, 3 G. Greene (Iowa), 509: 1576.

I.

Iasigi v. Brown, 1 Curt. C. C. 401: 667.
Ickes v. St., 63 Ohio St. 549, 59 N. E. 233: 6.
Idaho Camp v. Emery, 11 Idaho, 202, 89 Pac. 752: 2032.
Idaho Mills Novelty Co. v. Dunbar, 11 Idaho, 671, 83 Pac. 932: 1487.
Ihl v. Forty-second Street R. Co., 47 N. Y. 317: 1273.
Ijams v. Life Assn. Soc., 185 Mo. 466, 84 S. W. 51: 905.
Ikerd v. Beavers, 106 Ind. 483, 7 N. E. 326: 1950, 2001.
Iles v. Swank, 202 Ill. 453, 66 N. E. 1042: 2450.
Illinois Cent. R. Co. v. Ackerman, 144 Fed. 959: 1266.
Illinois Cent. R. Co. v. Baches, 55 Ill. 386: 2764.
Illinois Cent. R. Co. v. Bailey, 222 Ill. 480, 78 N. E. 833: 1508.
Illinois Cent. R. Co. v. Cane's Adm'x (Ky.), 90 S. W. 1061: 2611.
Illinois Cent. R. Co. v. Cassell, 17 Ill. 389: 895, 932.
Illinois Cent. R. Co. v. Davis & Levy (Miss.), 43 South. 674: 1318.
Illinois Cent. R. Co. v. Frankenberg, 54 Ill. 88: 1336, 1337, 1339, 1340.
Illinois Cent. R. Co. v. Heath, 228 Ill. 312, 81 N. E. 1022: 2777.

[References are to pages.]

Illinois Cent. R. Co. v. Hicks, 122 Ill. 349: 875, 897, 1584.
Illinois Cent. R. Co. v. Johnson, 221 Ill. 42, 77 N. E. 592: 1269.
Illinois Cent. R. Co. v. Kuhn, 107 Tenn. 106, 64 S. W. 202: 2725.
Illinois Cent. R. Co. v. Louders, 178 Ill. 585, 53 N. E. 408: 804.
Illinois Central R. Co. v. Maffit, 67 Ill. 431: 1591.
Illinois Cent. R. Co. v. Sandusky, 14 Ky. Law Rep. 767: 1278.
Illinois Cent. R. Co. v. Scruggs, 69 Miss. 418, 13 South. 698: 1318.
Illinois Cent. R. Co. v. Turner, 71 Miss. 402, 14 South. 550: 1264.
Illinois Cent. R. Co. v. Wall, 53 Ill. App. 588: 2768.
Illinois Cent. R. Co. v. Weinstein (Miss.), 55 South. 58: 2126.
Illinois Cent. R. Co. v. Wheeler, 149 Ill. 525, 26 N. E. 1023: 1640.
Illinois Cent. R. Co. v. Whittemore, 43 Ill. 420: 1193.
Illinois etc. R. Co. v. Able, 59 Ill. 131: 1882, 1885.
Illinois etc. R. Co. v. Cobb, 68 Ill. 53: 2381.
Illinois etc. R. Co. v. Copeland, 24 Ill. 332: 1199.
Illinois etc. R. Co. v. Hall, 72 Ill. 222: 1274.
Illinois etc. R. Co. v. Hammer, 85 Ill. 526: 1636.
Illinois etc. R. Co. v. Hayner, 225 Ill. 613, 80 N. E. 316: 726.
Illinois etc. R. Co. v. Hetherington, 83 Ill. 510: 1274.
Illinois etc. R. Co. v. Patterson, 93 Ill. 290: 1994.
Illinois etc. R. Co. v. Slatton, 54 Ill. 139: 1275.
Illinois etc. R. Co. v. Sutton, 42 Ill. 438: 566.
Illinois L. Ins. Co. v. DeLang, 30 Ky. Law Rep. 753, 99 S. W. 616: 390.
Illinois L. Ins. Co. v. Lindley, 110 Ill. App. 161: 2547.
Illinois Steel Co. v. Mann, 170 Ill. 200, 48 N. E. 417: 2876.
Illinois S. Co. v. Ziemkowski, 220 Ill. 324, 77 N. E. 190: 1264, 1279.
Illinois Term. R. Co. v. Thompson, 210 Ill. 226, 71 N. E. 328: 1925.
Illinois Trust etc. Bank v. Howard, 185 Ill. 332, 57 N. E. 39: 2117a.
Imboden's Estate, In re, 111 Mo. App. 482, 86 S. W. 263: 1673.
Imboden v. People, 40 Colo. 142, 90 Pac. 608: 724.
Imlow v. Bybee, 122 Mo. App. 475, 99 S. W. 785: 642.
Impkamp v. Transit Co., 108 Mo. App. 655, 84 S. W. 119: 579.
Improved Match Co. v. Michigan Mut. Fire Ins. Co., 122 Mich. 256, 80 N. W. 1088: 2531.
Improvement Co. v. Munson, 14 Wall. (U. S.) 442: 1508, 1528.
Ince v. St., 77 Ark. 426, 93 S. W. 65: 577.
Inchbald v. Robinson, L. R. 4 Ch. App. 388: 1354, 1359.
Incledon v. Berry, 1 Camp. 203: 1214, 1219.
Independence v. Jeckel, 38 Iowa, 427: 1287.
Independence Mills Co. v. Burlington C. R. & N. R. Co., 72 Iowa, 535, 34 N. W. 320: 2243.
Indiana B. & W. Ry. Co. v. Cook, 102 Ind. 133, 26 N. E. 203: 645.
Indiana Car Co. v. Parker, 100 Ind. 181: 1426.
Indiana etc. R. Co. v. McBroom, 103 Ind. 310: 1987, 2010.
Indiana etc. R. Co. v. Quick, 109 Ind. 295, 9 N. E. 788, 925: 2046.
Indiana Farmer etc. Ins. Co. v. Byrkett, 9 Ind. App. 443, 36 N. E. 779: 355.
Indiana Manufg. Co. v. Millican, 87 Ind. 87: 1619.

[References are to pages.]

Indiana Ry. Co. v. Calvert, 168 Ind. 321, 80 N. E. 961, 10 L. R. A. (N. S.) 780: 1348.
Indiana Union Trac. Co. v. Smalley, 44 Ind. App. 172, 88 N. E. 867: 2632.
Indiana Union Trac. Co. v. Thomas, 44 Ind. App. 468, 88 N. E. 356: 2647.
Indianapolis v. Doherty, 71 Ind. 5, 6: 2909.
Indianapolis v. Keeley, 167 Ind. 516, 79 N. E. 499: 1955, 1956.
Indianapolis v. Kingsbury, 101 Ind. 213: 1065.
Indianapolis v. Lawyer, 38 Ind. 348, 371: 1953, 1956.
Indianapolis v. Mullally, 38 Ind. App. 125, 77 N. E. 1132: 2933, 2942.
Indianapolis v. Murphy, 91 Ind. 382: 1619.
Indianapolis v. Scott, 72 Ind. 196: 1581, 1891.
Indianapolis etc. Co. v. Christian, 93 Ind. 360: 2042.
Indianapolis etc. Journal Co. v. Pugh, 6 Ind. App. 510, 33 N. E. 991: 807.
Indianapolis etc. R. Co. v. Bush, 101 Ind. 583: 1613, 1622, 1933, 1937, 1979.
Indianapolis etc. R. Co. v. Horst, 93 U. S. 291: 1615, 1618.
Indianapolis etc. R. Co. v. McCaffrey, 62 Ind. 552: 1958, 1960, 1964, 1990.
Indianapolis etc. R. Co. v. Miller, 71 Ill. 464: 846.
Indianapolis etc. R. Co. v. Morgenstern, 106 Ill. 216: 1280.
Indianapolis etc. R. Co. v. Rutherford, 29 Ind. 82: 1275.
Indianapolis etc. R. Co. v. Stables, 62 Ill. 313: 2747.
Indianapolis etc. R. Co. v. Stout, 53 Ind. 143: 1959, 1968.
Indianapolis etc. R. Co. v. Wyatt, 16 Ind. 204: 2042.
Indianapolis St. R. Co. v. Bordenchecker, 23 Ind. App. 138, 70 N. E. 995: 1271.
Indianapolis St. R. Co. v. Coyner, 39 Ind. App. 510, 80 N. E. 168: 1263.
Indianapolis St. R. Co. v. Fearnaught, 40 Ind. App. 33, 82 N. E. 102: 2662.
Indianapolis St. Ry. Co. v. Johnson, 163 Ind. 518, 72 N. E. 571: 2624.
Indianapolis St. Ry. Co. v. Marschke, 166 Ind. 490, 77 N. E. 945: 1960.
Indianapolis St. R. Co. v. Taylor, 39 Ind. App. 592, 80 N. E. 436: 1957.
Indianapolis Trac. & Ter. Co. v. Miller, 40 Ind. App. 403, 82 N. E. 113: 2642.
Indianapolis Trac. & Ter. Co. v. Miller, 43 Ind. App. 717, 88 N. E. 526: 2612, 2643, 2932.
Indianapolis & St. L. R. Co. v. Horst, 93 U. S. 291, 23 L. Ed. 898: 1951.
Industrial Lumber Co. v. Bivens, 47 Tex. Civ. App. 396, 105 S. W. 831: 2360.
Industrial Mut. Indem. Co. v. Thompson (Ark.), 104 S. W. 200: 1036, 2553.
Industrial Trust Title & Sav. Co. v. Weakley, 103 Ala. 458, 15 South. 854: 1191.
Ingalls v. Miller, 121 Ind. 188, 22 N. E. 995: 1385.
Ingalls v. St., 48 Wis. 647, 4 N. W. 785: 319.
Ingersoll, Re, 9 Phil. (Pa.) 216: 167.
Ingersoll v. Martin, 58 Md. 67, 42 Am. Rep. 322: 960.
Ingersoll v. Truebody, 40 Cal. 603: 1838.
Ingham v. Primrose, 7 C. B. N. S. 82: 1088.

[References are to pages.]

Ingle v. St., 8 Blackf. (Ind.) 574: 168, 172.
Ingraham v. Weidler, 139 Cal. 588, 73 Pac. 415: 1999.
Ingram v. South Carolina Ins. Co., 3 Brev. (S. C.) 522: 1659.
Ingram v. St., 67 Ala. 67: 428, 550.
Ingram v. St., 62 Miss. 142: 1599, 1708.
Inland Steel Co. v. Smith, 40 Ind. App. 1, 80 N. E. 854: 1961.
Inman v. St., 72 Ga. 269: 844.
Inman v. Western Fire Ins. Co., 12 Wend. (N. Y.) 452: 1046.
Inman Bros. v. Lumber Co., 146 Fed. 449, 76 C. C. A. 659: 551, 987.
Insurance Co. v. Cheever, 36 Ohio St. 201, 38 Am. Rep. 573: 848.
Insurance Co. v. Foley, 105 U. S. 350, 354: 1050.
Insurance Co. v. Ingersoll, 153 Cal. 1: 599.
Insurance Co. v. Lyons, 38 Tex. 256: 2536, 2971.
Insurance Co. v. Rubin, 79 Ill. 402: 363.
Insurance Co. v. Stebbins, 8 Paige (N. Y.) 565: 166.
Insurance Co. v. Weide, 9 Wall. (U. S.) 677: 406, 414.
Insurance Co. v. Weides, 14 Wall. (U. S.) 375: 414.
Insurance Co. of North America v. Bird, 175 Ill. 42, 51 N. E. 686: 2529.
International etc. R. Co. v. Blanton, 63 Tex. 109: 411.
International etc. R. Co. v. Ormond, 64 Tex. 487, 488: 2691.
International etc. R. Co. v. Underwood, 64 Tex. 464: 717.
International Harv. Co. v. Campbell, 43 Tex. Civ. App. 421, 96 S. W. 93: 677.
International Harv. Co. v. Com., 30 Ky. Law Rep. 716, 99 S. W. 637: 2114.
International Harv. Co. v. Iowa Hardware Co. (Iowa), 122 N. W. 951: 1233.
International Ins. Co. v. Davenport, 57 Mo. 289: 1515.
International & G. N. R. Co. v. Addison (Tex. Civ. App.), 93 S. W. 1081: 2698.
International & G. N. R. Co. v. Brice, 100 Tex. 203, 97 S. W. 461: 2937.
International & G. N. R. Co. v. Clark, 81 Tex. 48, 16 S. W. 631: 2198.
International & G. N. R. Co. v. Doepenschmidt (Tex. Civ. App.), 120 S. W. 928: 2517.
International & G. N. R. Co. v. Edwards, 100 Tex. 22, 93 S. W. 106: 1269.
International & G. N. R. Co. v. Foster, 26 Tex. Civ. App. 497, 63 S. W. 952: 4, 26.
International & G. N. R. Co. v. Garrett, 5 Tex. Civ. App. 540, 24 S. W. 354: 1197.
International & G. N. R. Co. v. Gordon, 72 Tex. 44, 11 S. W. 1033: 1914.
International & G. N. R. Co. v. Griffith (Tex. Civ. App.), 103 S. W. 225: 2332.
International & G. N. R. Co. v. Hall 78 Tex. 675, 15 S. W. 108: 2811.
International & G. N. R. Co. v. Hall (Tex. Civ. App.), 102 S. W. 740: 1652.
International & G. N. R. Co. v. Hood (Tex. Civ. App.), 118 S. W. 1119: 2712.
International & G. N. R. Co. v. Martinez (Tex. Civ. App.), 57 S. W. 689: 2882.
International & G. N. R. Co. v. McVey (Tex. Civ. App.), 102 S. W. 172: 1820.

[References are to pages.]

International & G. N. R. Co. v. Neff (Tex. Civ. App.), 26 S. W. 784: 1615.
International & G. N. R. Co. v. Ploeger (Tex. Civ. App.), 93 S. W. 226: 2826.
International & G. N. R. Co. v. Shands (Tex. Civ. App.), 93 S. W. 1105: 1342.
International & G. N. R. Co. v. Tisdale, 36 Tex. Civ. App. 174, 81 S. W. 347: 2797.
International & G. N. R. Co. v. White (Tex. Civ. App.), 120 S. W. 985: 2311.
International & G. N. R. Co. v. Wilbourne (Tex. Civ. App.), 115 S. W. 111: 2241.
International & G. N. R. Co. v. Woodward, 26 Tex. Civ. App. 389, 63 S. W. 1051: 135.
International & G. N. R. Co. v. Wray, 43 Tex. Civ. App. 380, 96 S. W. 74: 1253.
Interstate C. C. v. Baird, 194 U. S. 25, 48 L. Ed. 860: 208.
Interstate Inv. Co. v. Bailey, 29 Ky. Law Rep. 468, 93 S. W. 578: 1102.
Invincible, The, 1 Lowell (U S.), 225: 1342.
Inwood v. Steamboat Fleetwood, 19 Mo. 529: 1590.
Ionic, The, 5 Blatch. 538: 1198.
Iowa v. Donovan, 61 Iowa, 278, 16 N. W. 130: 3080.
Iowa v. Fowler, 52 Iowa, 103, 2 N. W. 983: 3087.
Iowa L. & T. Co. v. McMurray, 129 Iowa, 65, 105 N. W. 361: 1030.
Iowa Nat. Bank v. Sherman & Brattager, 19 S. D. 238, 103 N. W. 19: 1015.
Iowa Sav. Bank v. Dunning, 37 Neb. 322, 55 N. W. 1079: 2392.
Ipswich v. Essex, 10 Pick. (Mass.) 519: 129.
Ireland v. Emmerson, 93 Ind. 1, 6: 1607.
Ireland v. R. Co., 79 Mich. 163, 44 N. W. 426: 442.
Ireland v. Stiff, 1 Fost. & Fin. 340: 699.
Irish v. Wright, 8 Rob. (La.) 428: 1908.
Iron Clad Mfg. Co. v. Stanfield & Son, 112 Md. 360, 76 Atl. 854: 2280, 2283.
Iron Mountain Bank v. Murdock, 62 Mo. 70: 1079, 1090, 1566, 1567.
Iron Silver Min. Co. v. Campbell, 61 Fed. 932, 10 C. C. A. 172: 1994.
Ironwood Store Co. v. Harrison, 75 Mich. 197, 42 N. W. 808: 2047.
Irvine v. Cook, 15 Johns. (N. Y.) 239: 1861.
Irvine v. Kean, 14 Serg. & R. (Pa.) 292: 82, 88.
Irvine v. Lumbermen's Bank, 2 Watts & S. (Pa.) 190: 86.
Irvine v. St., 20 Tex. App. 12, 41: 1598.
Irving v. Taggart, 1 Serg. & R. (Pa.) 360: 1487.
Irvinson v. Van Riper, 34 Ind. 148: 631.
Irwin v. Bell, 1 Tenn. 485: 964.
Irwin v. Dixon, 9 How. (U. S.) 10, 30: 1065.
Irwin v. Jones, 1 How. (Miss.) 497: 146.
Irwin v. Nolde, 164 Pa. 205, 30 Atl. 246: 398.
Irwin v. Smith, 72 Ind. 482: 2019.
Irwin v. Sprigg, 6 Gill (Md.), 200: 1261.
Irwin v. Wickersham, 25 Pa. St. 316: 871.
Isaack v. Clark, Rolle, I 132, 2 Bulstr. 314: 1532.
Isaacs v. Brand, 2 Stark. 167: 1227.
Isaac v. Clarke, 2 Gill (Md.), 1: 68.

[References are to pages.]

Isaac v. St., 2 Head (Tenn.), 458: 98.
Isaacs v. Wilkey, 12 Vt. 677: 1122.
Isbell v. Lewis, 98 Ala. 550, 13 South. 335: 875.
Isbell v. New York etc. R. Co., 25 Conn. 556: 384.
Isbell Porter Co. v. Heimman, 126 App. Div. 713, 111 N. Y. Supp. 332: 977.
Iseley v. Lovejoy, 8 Blackf. (Ind.) 462: 1520.
Isett v. Hoge, 2 Watts (Pa.), 128: 1291.
Isham v. St., 9 Humph. (Tenn.) 215: 143.
Isler v. Dewey, 71 N. C. 14: 559.
Isler v. Dewey, 75 N. C. 466: 526, 537, 539.
Island Coal Co. v. Neal, 15 Ind. App. 15, 42 N. E. 953: 2047.
Islay v. Stewart, 4 Dev. & Batt. (N. C.) 160: 923.
Isley's Case, 1 Leon. 187: 865.
Israel v. Brooks, 23 Ill. 575: 1207, 1214, 1216, 1218, 1230.
Ittner v. Hughes, 154 Mo. 55, 55 S. W. 267: 2602, 2603.
Iverson v. St., 52 Ala. 170: 132.
Ives v. Atlantic & N. C. R. Co., 142 N. C. 131, 55 S. E. 74: 1608.
Ives v. Leonard, 50 Mich. 183, 15 N. W. 73: 333.
Ivey v. Cotton Mills, 143 N. C. 189 55 S. E. 613: 641, 669, 685.
Ivey v. Owens, 28 Ala. 642: 1611.
Ivey v. Phifer, 11 Ala. 535: 1644.
Ivey v. St., 12 Ala. 276: 1460.
Ivey v. St., 23 Ga. 576: 1688.
Ivey v. St., 43 Tex. 425: 1680.
Ivory v. Delore, 26 Mo. 505: 1492.
Ivy v. St., 84 Miss. 264, 36 South. 265: 325.
Izlar v. Hartley, 24 S. C. 382: 693.

J.

Jachetta v. San Pedro, L. A. & S. L. R. Co., 36 Utah, 470, 105 Pac. 100: 2840.
Jack v. Naber, 15 Iowa, 450: 1913.
Jack v. St., 20 Tex. App. 656: 1606.
Jack v. St., 26 Tex. 1: 1824, 1891, 1893, 1914.
Jackman v. Bowker, 4 Metc. (Mass.) 235: 1658, 1670.
Jackman v. St., 71 Ind. 149: 1700.
Jacks v. Adair, 33 Ark. 161: 2011.
Jacks v. Stimpson, 13 Ill. 701: 1218, 1230.
Jackson v. Adams, 100 Iowa, 163, 69 N. W. 427: 2149.
Jackson v. Ball, 5 S. D. 257, 58 N. W. 671: 1228.
Jackson v. Benson, 54 Iowa, 654, 7 N. W. 97: 389.
Jackson v Burchin, 14 Johns. (N. Y.) 124: 1178.
Jackson v. Burke, 1 Dill. C. C. (U. S.) 311: 1033.
Jackson v. Cadwell, 1 Cow. (N. Y.) 622: 629, 630.
Jackson v. Carpenter, 11 Johns. (N. Y.) 539: 1179.
Jackson v. Catlin, 2 Johns. (N. Y.) 248: 948.
Jackson v. Citizens' Bank & Trust Co., 53 Fla. 265, 44 South. 516: 1392.
Jackson v. Com., 23 Gratt. (Va.) 919: 81, 82, 83, 87.
Jackson v. Dean, 1 Doug. (Mich.) 519: 1392, 1396.
Jackson v. Dickenson, 15 Johns. (N. Y.) 309: 1905.
Jackson v. Eddy, 12 Mo. 209: 1058.
Jackson v. Ellis, 13 Johns. (N. Y.) 118: 1096.
Jackson v. Etz, 5 Cow. (N. Y.) 314: 536.

[References are to pages.]

Jackson v. Evans, 73 N. C. 128: 484.
Jackson v. Feather R. W. Co., 14 Cal. 19: 447.
Jackson v. French, 3 Wend. (N. Y.) 337: 307, 308.
Jackson v. Frier, 16 Johns. (N. Y.) 192: 682, 683, 684.
Jackson v. German Ins. Co., 27 Mo. App. 62: 1932.
Jackson v. Grand Ave. Ry. Co., 118 Mo. 99, 24 S. W. 192: 357.
Jackson v. Gridley, 18 Johns. (N. Y.) 99: 333.
Jackson v. Hardin, 83 Mo. 175: 620, 1508, 1510.
Jackson v. Hawks, 2 Wend. (N. Y.) 619: 1915.
Jackson v. Hesketh, 2 Stark. N. P. 518: 245, 246, 249.
Jackson v. Jackson, 32 Ga. 325: 1832, 1893.
Jackson v. Jackson, 40 Ga. 150: 1850.
Jackson v. Jackson, 82 Md. 17, 33 Atl. 317: 519.
Jackson v. Jackson, 5 Cow. (N. Y.) 173: 1895.
Jackson v. Jones, 3 Cow. (N. Y.) 17: 660.
Jackson v. Joy, 9 Johns. (N. Y.) 102: 1096.
Jackson v. Lewis, 13 Johns. (N. Y.) 505: 514.
Jackson v. Litch, 62 Pa. St. 451: 439, 1527.
Jackson v. Mann, 2 Caines (N. Y.), Rep. 92: 191.
Jackson v. McVey, 18 Johns. (N. Y.) 330: 312.
Jackson v. Newton, 18 Johns. (N. Y.) 355: 1096.
Jackson v. Osborn, 2 Wend. (N. Y.) 555: 525.
Jackson v. Parkhurst, 4 Wend. (N. Y.) 369: 379.
Jackson v. People, 18 Ill. 271: 1703, 1806.
Jackson v. Phipps, 12 Johns. (N. Y.) 418: 943, 944.
Jackson v. Pittsburg Times, 152 Pa. 406, 25 Atl. 613, 34 Am. St. Rep. 659: 1413.
Jackson v. Pittsford, 8 Blackf. (Ind.) 194: 103, 249.
Jackson v. Pool, 91 Tenn. 448, 19 S. W. 324: 66.
Jackson v. Post, 15 Wend. (N. Y.) 588: 1399.
Jackson v. Ry., 73 S. C. 557, 54 S. E. 231: 392.
Jackson v. Second Ave. R. Co., 47 N. Y. 274: 1278.
Jackson v. Sharpe, 29 Ind. 167: —.
Jackson v. Sharpe, 9 Johns. (N. Y.) 163: 1096.
Jackson v. Son, 2 Caines (N. Y.), 178: 447, 448.
Jackson v. Southern R. Co., 73 S. C. 557, 54 S. E. 231: 1658.
Jackson v. Smith, 21 Wis. 26: 1838.
Jackson v. St., 74 Ala. 26: 76.
Jackson v. St., 77 Ala. 18: 81.
Jackson v. St., 78 Ala. 471: 424.
Jackson v. St., 29 Ark. 62: 2030.
Jackson v. St., 51 Ga. 402: 98.
Jackson v. St., 64 Ga. 344: 2106.
Jackson v. St., 91 Ga. 271, 18 S. E. 298, 44 Am. St. Rep. 22: 1429.
Jackson v. St., 103 Ga. 417, 30 S. E. 251: 115, 118.
Jackson v. St., 132 Ga. 546, 64 S. E. 653: 3137.
Jackson v. St., 6 Blackf. (Ind.) 461: 8.
Jackson v. St., 14 Ind. 327: 289.
Jackson v. St. (Tenn.), Horr. & Thomp. Cas. Def. 476: 1465, 1467, 1554.
Jackson v. St., 4 Tex. App. 292: 21.
Jackson v. St., 15 Tex. App. 84: 1604.

[References are to pages.]

Jackson v. St., 15 Tex. App. 586: 1586.
Jackson v. St., 18 Tex. App. 586: 799, 809, 1586.
Jackson v. St., 25 Tex. (Supp.) 229: 1655.
Jackson v. St., 51 Tex. Cr. R. 220, 101 S. W. 807: 3054.
Jackson v. Stephens, 13 Johns. (N. Y.) 495: 1096.
Jackson v. Stetson, 15 Mass. 48: 1415.
Jackson v. Thomas, 16 Johns. (N. Y.) 293: 1096.
Jackson v. Town, 4 Cow. (N. Y.) 599: 1399.
Jackson v. Tozer, 154 Pa. 223, 26 Atl. 226: 1926.
Jackson v. U. S., 102 Fed. 473, 42 C. C. A. 452: 2090.
Jackson v. Varrick, 7 Cow. (N. Y.) 238: 447.
Jackson v. Waters, 12 Johns. (N. Y.) 365: 1096.
Jackson v. Wheat, 18 Johns. (N. Y.) 40: 1096.
Jackson v. Williamson, 2 T. R. 281: 1485, 1901, 1904.
Jackson's Case, 25 How. St. Tr. 804: 101.
Jacob v. Ursuline Nuns, 2 Mart. (La.) 269, 5 Am. Dec. 730: 971.
Jacobs v. Dooly, 1 Idaho, 36: 1901.
Jacobs v. Figard, 25 Pa. St. 45: 1114.
Jacobs v. Gibreath, 45 S. C. 46, 22 S. E. 757: 1087.
Jacobs v. Gibson, 77 Mo. App. 244: 1000.
Jacobs v. People, 218 Ill. 500, 75 N. E. 1034: 2, 10.
Jacobs v. Phillips, 8 Ad. & El. (N. S.) 158: 333.
Jacobs v. St., 146 Ala. 103, 42 South. 70: 25, 1542, 2093.
Jacobs v. St., 9 Tex. App. 278: 70, 82.
Jacobs v. St., 42 Tex. Cr. R. 353, 59 S. W. 1111: 379, 536.
Jacobson v. Le Grange, 3 Johns. (N. Y.) 199: 971.
Jacobson v. Metzger, 35 Mich. 103: 430, 444.
Jacksonville Elec. Co. v. Sloan, 52 Fla. 257, 42 South. 516: 1568.
Jacksonville etc. R. Co. v. Peninsula etc. Co., 27 Fla. 1, 9 South. 661, 17 L. R. A. 33: 355.
Jacksonville T. & K. W. R. Co. v. Wellman, 26 Fla. 344, 7 South. 845: 355.
Jacoby v. Johnson, 120 Fed. 487, 56 C. C. A. 637: 1999.
Jacques v. Fourthman, 137 Pa. 428, 20 Atl. 802: 1056.
Jacques v. Weeks, 7 Watts (Pa.), 261: 941, 1104.
Jaffi v. Missouri Pac. Ry. Co., 205 Mo. 450, 103 S. W. 1026: 2748.
Jalie v. Cardinal, 35 Wis. 118, 119: 1262.
Jaques v. Com., 10 Gratt. (Va.) 690: 63, 64.
Jaques v. Horton, 76 Ala. 244: 407, 417.
Jaquith v. Hudson, 5 Mich. 123: 947.
James v. Commonwealth 12 Serg. &. R. (Pa.) 221: 1478.
James v. Cowling, 82 N. Y. 449: 1939.
James v. Crockett, 34 N. Br. 340: 1505.
James v. Doss, 55 Miss. 57: 1915.
James v. Langdon, 7 B. Mon. 193: 1666, 1668.
James v. Mickey, 26 S. C. 270, 2 S. E. 130: 1687.
James v. Oakland Trac. Co., 10 Cal. App. 785, 103 Pac. 1082: 2621.
James v. O'Driscoll, 2 Bay (S. C.), 101, 1 Am. Dec. 632: 971.
James v. Phelps, 11 Ad. & El. 483: 1227.

[References are to pages.]

James v. Plank, 48 Ohio St. 225, 26 N. E. 1107: 979.
James v. Smith, 2 S. C. 183: 174.
James v. St., 53 Ala. 380: 93, 128.
James v. St., 68 Ark. 464, 60 S. W. 29: 141.
James v. St., 1 Ga. App. 779, 57 S. E. 959: 1733.
James v. St., 45 Miss. 572: 1739, 1777, 1778, 1781.
James v. St., 55 Miss. 57: 1828.
Jameson v. Androscoggin R. Co., 52 Me. 412: 127, 130.
Jameson v. Drinkeld, 12 Moore, 148: 569, 584.
Jameson v. Swinton, 2 Taunt. 224: 1003.
Jane v. Com., 2 Metc. (Ky.) 30: 1742.
Janesville Mfg. Co. v. Southern R. Co., 77 S. C. 480, 58 S. E. 480: 1338.
Janrin v. Scammon, 29 N. H. 280: 294.
Jansen v. Acker, 23 Wend. (N. Y.) 480: 1486.
Jansen v. Atchison, 16 Kan. 358: 1289.
Jansen v. Williams, 36 Neb. 869, 55 N. W. 279: 2970.
Janson v. Georcke Co., 74 N. J. L. 270, 65 Atl. 856: 1652.
Jarman v. St., 58 Ind. 293: 1745.
Jarnagin v. St., 10 Yerg. (Tenn.) 529: 264, 1822.
Jarrett v. Arnold, 30 Ga. 323: 1537.
Jarrett v. High Point etc. Baggage Co., 144 N. C. 299, 56 S. E. 737: 1973.
Jarrett v. Jarrett, 11 W. Va. 584: 1696.
Jarrell v. St., 58 Ind. 293: 1829.
Jarrell v. St., 66 Ind. 428: 1780.
Jarvis v. Andrews, 80 Ark. 277, 96 S. W. 1064: 641.
Jarvis v. St., 136 Ala. 17, 34 South. 1025: 115.
Jarvis v. Strong, 8 Ind. 284: 2046, 2048.
Jaspers v. Lano, 17 Minn. 296: 1951.
Jaubert v. Quilter, 48 La. Ann. 244, 19 South. 279: 1400.
Jay v. St., 56 Tex. Cr. R. 111, 120 S. W. 449: 3280.
Jaynes, Ex parte, 70 Cal. 638: 661.
Jayne v. Loder, 149 Fed. 21, 78 C. C. A. 653, 7 L. R. A. (N. S.) 984: 1426.
Jefferson v. St., 52 Miss. 767: 27, 98.
Jefferson City v. Opel, 67 Mo. 394: 1898, 2056, 2064.
Jefferson County v. Lewis, 20 Fla. 980: 65.
Jefferson County v. Savory, 2 G. Greene (Iowa), 238: 916.
Jeffersonville etc. R. Co. v. Bowen, 40 Ind. 545: 741, 753, 1272.
Jeffersonville etc. R. Co. v. Cox, 37 Ind. 352: 1653.
Jeffersonville etc. R. Co. v. Hendricks, 26 Ind. 228: 1275.
Jeffersonville R. Co. v. Swift, 26 Ind. 459: 1574.
Jefford v. Ringgold, 6 Ala. 544, 545: 676.
Jeffries v. Randall, 14 Mass. 205: 138.
Jemeson v. St. (Tex. Cr. R.), 68 S. W. 275: 1460.
Jemison v. Dearing, 41 Ala. 283: 1576.
Jemson v. Will & Finck Co., 150 Cal. 398, 89 Pac. 113: 1616.
Jencks v. Smith, 1 N. Y. 90: 1647, 1650.
Jendwine v. Slade, 1 Esp. 572: 994.
Jenkins v. Cement Co., 147 Fed. 641, 77 C. C. A. 621: 880.
Jenkins v. Corwin, 55 Ind. 21: 2035.
Jenkins v. Davies, 10 Ad. & El. (N. S.) 314: 329.
Jenkins v. Gilligan, 131 Iowa, 176, 108 N. W. 237: 2462.

[References are to pages.]

Jenkins v. Little Miami R. Co., 2 Disney (Ohio), 49: 1242, 1246.
Jenkins v. North Carolina Ore Dressing Co., 65 N. C. 563: 790, 803.
Jenkins v. R. Co., 110 N. C. 439, 15 S. E. 193: 735.
Jenkins v. St., 82 Ala. 25, 2 South. 150: 1469, 1642, 1809.
Jenkins v. St., 31 Fla. 196, 12 South. 677: 185, 410.
Jenkins v. St., 99 Tenn. 569: 107.
Jenkins v. St. (Tenn.), 42 S. W. 263: 13.
Jenkins v. St., 1 Tex. App. 346: 1604, 1680.
Jenkins v. St., 41 Tex. 128: 1821, 1893.
Jenkins v. St. (Tex. Cr. R.), 131 S. W. 543: 2137.
Jenkins v. Tobin, 31 Ark. 307: 1543.
Jenkins v. White, 147 Pa. 303, 23 Atl. 556: 1011.
Jenkins v. Wilmington & W. R. Co., 110 N. C. 438, 15 S. E. 193: 1637.
Jenkins & Reynolds Co. v. Cement Co., 147 Fed. 641, 77 C. C. A. 625: 327, 983.
Jenkins etc. Co. v. Wells, 220 Ill. 452, 74 N. E. 125: 2117.
Jenks v. Knott's Co., 58 Iowa, 549, 12 N. W. 588: 620.
Jenks v. St., 39 Ind. 1: 2080.
Jennings, Ex parte, 60 Ohio St. 819, 54 N. E. 262: 296.
Jenness v. Berry, 17 N. H. 549, 550: 936.
Jenney Elec. Co. v. Branham, 145 Ind. 314, 41 N. E. 448, 33 L. R. A. 395: 333, 938.
Jennie v. Delesderiner, 20 Me. 183: 214.
Jennings v. Durham, 101 Ind. 391: 1950.
Jennings v. Machine, 138 Mass. 594: 475.
Jennings v. Paine, 4 Wis. 358: 864.
Jennings v. Pearce, 99 Ala. 303, 13 South. 605: 1490.
Jennings v. Prentice, 39 Mich. 421: 296, 629.
Jennings v. Sherwood, 8 Conn. 122: 910.
Jensen v. Damm, 127 Iowa, 555, 103 N. W. 798: 2367.
Jensen v. Michigan Cent. R. Co., 102 Mich. 176, 60 N. W. 57: 1268.
Jensen v. Weide, 42 Minn. 59, 43 N. W. 688: 1073.
Jernigan v. St., 81 Ala. 58, 1 South. 72: 332.
Jersey v. Jersey, 146 Mich. 906, 110 N. W. 54: 1082.
Jeseph v. Ingram, 8 Taunt. 838: 1397.
Jesse v. St., 20 Ga. 156: 52, 94, 360.
Jessen v. Donahue, 4 Neb. Unoff. 838, 96 N. W. 639: 2124, 2135.
Jessup, In re, 81 Cal. 408, 22 Pac. 742, 6 L. R. A. 594: 715, 726.
Jessup v. Eldridge, 1 N. J. L. 401: 1858, 1872.
Jessup v. Gragg, 12 Ga. 261: 1536.
Jeter v. Heard, 12 La. Ann. 3: 1902, 1903.
Jewell v. Blanford, 7 Dana (Ky.), 473: 1991.
Jewell v. Chicago etc. R. Co., 54 Wis. 610, 12 N. W. 83: 1954.
Jewell v. Com., 22 Pa. St. 94: 37, 55, 94.
Jewell v. Parr, 13 Com. Bench, 909: 1504, 1508.
Jewsbury v. Sperry, 85 Ill. 56: 1838.
Jim v. St., 4 Humph. (Tenn.) 289: 1887.
Jirou v. St., 53 Tex. Cr. R. 18, 108 S. W. 655: 3286.
Jewell v. Schroeppel, 4 Cow. (N. Y.) 564: 964.
Jewett v. U. S., 100 Fed. 832, 41 C. C. A. 88: 53.
Jewett Bros. & Jewett v. Smail, 20 S. D. 244, 105 N. W. 735: 1194.

[References are to pages.]

Jobe v. Memphis & C. R. Co., 71 Miss. 734, 15 South. 129: 1269.
Joch v. Dankwardt, 85 Ill. 381: 1245.
Jockers v. Borgman, 29 Kan. 109: 2583.
John v. St., 16 Fla. 554: 93, 148.
John v. St., 16 Ga. 200: 84, 530.
John v. Trustees, 1 Ind. 109: 644.
John v. Hodges, 60 Md. 215, 45 Am. Rep. 722: 135.
John Bird Co. v. Hurley, 87 Me. 579, 33 Atl. 164: 948.
John Schoen Plumbing Co. v. Empire Brewing Co., 126 Mo. App. 268, 102 S. W. 1064: 634.
Johns v. Com. (Ky.), 3 S. W. 369: 29.
Johns v. Davidson, 16 Pa. St. 512: 1137.
Johns v. Northwestern M. R. Assn., 90 Wis. 332, 63 N. W. 276, 41 L. R. A. 587: 1044.
Johns v. People, 25 Mich. 500: 103.
Johns v. St., 104 Ind. 557, 562, 4 N. E. 153: 2044.
Johns v. St. (Neb.), 129 N. W. 247: 866.
Johnson, Re, 102 Minn. 8, 112 N. W. 894: 1079.
Johnson v. Adleman, 35 Ill. 265: 231.
Johnson v. Americus, 46 Ga. 80: 65.
Johnson v. Armstrong, 97 Ala. 731, 12 South. 72: 438.
Johnson v. Ashland Lumber Co., 47 Wis. 326, 2 N. W. 552: 1953.
Johnson v. Beasley, 65 Mo. 250: 158.
Johnson v. Blackman, 11 Conn. 342: 1661.
Johnson v. Blenkensopp, 5 Jur. 870: 1184.
Johnson v. Boston Tow-boat Co., 135 Mass. 209: 1279.
Johnson v. Brailsford, 2 Nott & McC. (S. C.) 282: 1962.
Johnson v. Brown, 33 Wash. 588, 74 Pac. 677: 1095.
Johnson v. Buffalo Center State Bank, 134 Iowa, 731, 112 N. W. 165: 1523.
Johnson v. Canal etc. R. Co., 27 La. Ann. 53: 1259.
Johnson v. Central etc. R. Co., 56 Vt. 707: 589.
Johnson v. Chicago St. P. M. & O. Ry. Co., 123 Iowa, 224, 98 S. W. 642: 2770.
Johnson v. City of Tacoma, 41 Wash. 51, 82 Pac. 1092: 391.
Johnson v. Clark, 5 Ark. 321: 940.
Johnson v. Cole, 2 N. J. Law, 266: 24.
Johnson v. Coles, 21 Minn. 108: 416.
Johnson v. Collins (Ky.), 89 S. W. 253: 2435, 2437.
Johnson v. Com., 1 Bibb (Ky.), 598: 151.
Johnson v. Com., 29 Ky. Law Rep. 675, 94 S. W. 631: 855.
Johnson v. Continental Ins. Co., 39 Mich. 33: 1957.
Johnson v. Cooley, 30 Tex. Civ. App. 576, 71 S. W. 34: 290.
Johnson v. Davenport, 3 J. J. Marsh. (Ky.) 393: 1900, 1903.
Johnson v. Donaldson, 18 Blatchf. (U. S.) 287: 299.
Johnson v. Erlandson, 14 N. D. 518, 105 N. W. 722: 1141.
Johnson v. Glover, 121 Ill. 283, 10 N. E. 214: 388.
Johnson v. Greim, 17 Neb. 447: 759, 1847.
Johnson v. Gulick, 46 Neb. 817, 65 N. W. 833: 338.
Johnson v. Haverhill, 35 N. H. 74: 1287, 1346, 1945, 1951.
Johnson v. Hesser, 61 Neb. 631, 85 N. W. 894: 226.
Johnson v. Hodges, 65 Mo. 589: 2082.
Johnson v. Howe, 7 Ill. 342: 1915.
Johnson v. Hubbard, 22 Kan. 277: 1884.

[References are to pages.]

Johnson v. Hudson etc. R. Co., 20 N. Y. 65: 1243, 1246, 1259, 1261.
Johnson v. Husband, 22 Kan. 277: 1885, 1901, 1913, 1950.
Johnson v. Ins. Co., 106 Mich. 96, 64 N. W. 5: 461.
Johnson v. Irasburgh, 47 Vt. 28: 1244.
Johnson v. Johnson, 105 Md. 81, 65 Atl. 918: 899, 1161.
Johnson v. Josephs, 75 Me. 544: 242, 244, 247, 248, 250.
Johnson v. Kinsey, 7 Ga. 428: 1564, 1610.
Johnson v. Lyon, 14 Iowa, 434: 2006.
Johnson v. Marriage, 74 Kan. 208, 86 Pac. 461: 507.
Johnson v. Martin, 25 Ga 269, 271: 267.
Johnson v. Maxwell, 87 N. C. 18: 243, 249.
Johnson v. McCulloch, 89 Ind. 270: 1380, 1390, 1391, 2012, 2066.
Johnson v. Milwaukee, 46 Wis. 568, 573: 2926.
Johnson v. Moss, 45 Cal. 515: 1510.
Johnson v. Moulton, 2 Ill. 532: 1249.
Johnson v. Myers, 103 N. Y. 666, 9 N. E. 55: 1531.
Johnson v. Oakes, 80 Ga. 722, 6 S. E. 274: 1918.
Johnson v. Palmour, 81 Ga. 244, 13 S. E. 637: 269.
Johnson v. Parrotte, 34 Neb. 26, 51 N. W. 290: 2033.
Johnson v. Patterson, 2 Hawks (N. C.), 183: 559.
Johnson v. Paul, 23 Minn. 46: 2006.
Johnson v. Perry, 2 Humph. (Tenn.) 569: 1882.
Johnson v. R. Co., 47 Minn. 430, 50 N. W. 473: 567.
Johnson v. Reynolds, 3 Kan. 257: 1315.
Johnson v. Richardson, 17 Ill. 302: 1314, 1315.
Johnson v. Richardson, 52 Tex. 481: 63.
Johnson v. Ridir, 84 Iowa, 50, 50 N. W. 36: 1918.
Johnson v. Root, 2 Cliff. C. C. (U. S.) 108: 1892, 1898, 1899.
Johnson v. Sage, 4 Idaho, 758, 44 Pac. 641: 1390.
Johnson v. San Francisco Superior Court, 63 Cal. 578: 188.
Johnson v. Sims, 50 Ga. 119, 120: 1539.
Johnson v. Smothers, 79 Ark. 629, 96 S. W. 386: 910.
Johnson v. Spencer, 51 Neb. 198, 70 N. W. 982: 493.
Johnson v. St., 17 Ala. 618: 346.
Johnson v. St., 47 Ala. 9: 148, 149.
Johnson v. St., 53 Ala. 42, 43 South. 430: 1984.
Johnson v. St., 73 Ala. 523: 1460.
Johnson v. St., 133 Ala. 38, 31 South. 951: 1470.
Johnson v. St., 152 Ala. 46, 44 South. 670: 809.
Johnson v. St., 43 Ark. 391: 1997, 2063, 2064.
Johnson v. St., 27 Fla. 245, 9 South. 208: 1871.
Johnson v. St., 51 Fla. 44, 40 South. 678: 19.
Johnson v. St., 14 Ga. 55: 286.
Johnson v. St., 26 Ga. 611: 1577.
Johnson v. St., 30 Ga. 426: 1539.
Johnson v. St., 48 Ga. 116: 526.
Johnson v. St., 58 Ga. 491: 93.
Johnson v. St., 59 Ga. 142: 788, 792.
Johnson v. St., 89 Ga. 107, 14 S. E. 889: 1741.
Johnson v. St., 125 Ga. 243, 54 S. E. 184: 410.
Johnson v. St., 21 Ind. 329: 535.
Johnson v. St., 2 Ind. 652: 284.
Johnson v. St., 65 Ind. 269: 531.
Johnson v. St., 4 Greene (Iowa), 65: 532.
Johnson v. St., 63 Miss. 313: 859.

[References are to pages.]

Johnson v. St., 66 Miss. 189, 5 South. 95: 1467.
Johnson v. St., 89 Miss. 773, 42 South. 606: 338.
Johnson v. St. (Neb.), 130 N. W. 282: 3059, 3077.
Johnson v. St., 59 N. J. L. 35, 35 Atl. 987: 20.
Johnson v. St., 11 Lea (Tenn.), 47: 84.
Johnson v. St., 64 Tenn. (8 Baxt.) 450: 1822.
Johnson v. St., 4 Tex. App. 268: 21, 30.
Johnson v. St., 10 Tex. App. 571: 284, 286, 1797, 1798.
Johnson v. St., 12 Tex. App. 385: 1814.
Johnson v. St., 15 Tex. App. 385: 1586.
Johnson v. St., 18 Tex. App. 385: 1785.
Johnson v. St., 21 Tex. App. 368: 1708.
Johnson v. St., 27 Tex. 758: 132, 1581, 1655, 1901, 1914.
Johnson v. St., 36 Tex. 375: 1605.
Johnson v. St. (Tex. Cr. R.), 102 S. W. 1113: 1920.
Johnson v. St., 8 Wyo. 494, 58 Pac. 761: 608.
Johnson v. St. Joseph Stock Yards Bank, 102 Mo. App. 395, 76 S. W. 699: 1510.
Johnson v. St. Joseph Terminal R. Co. and Atchison, Topeka & Santa Fe Railway Co., 203 Mo. 381, 101 S. W. 641: 2504, 2825.
Johnson v. St. Paul Gas L. Co., 98 Minn. 512, 108 N. W. 816: 1280.
Johnson v. St. Paul & W. Coal Co., 131 Wis. 627, 111 N. W. 722: 1424.
Johnson v. Stone, 11 Humph. (Tenn.) 419: 1199.
Johnson v. Storie, 32 Neb. 610, 49 N. W. 371: 1178.
Johnson v. Terry, 35 Ark. 220: 2083.
Johnson v. Texas & G. Ry. Co., 45 Tex. Civ. App. 146, 100 S. W. 206: 2816.
Johnson v. Totten, 3 Cal. 343: 1150.
Johnson v. Union Pac. Coal Co., 28 Utah, 146, 76 Pac. 1089: 2843, 2856.
Johnson v. U. S., 154 Fed. 445, 83 C. C. A. 229: 834.
Johnson v. U. S., 2 Okl. Cr. App. 16, 99 Pac. 1022: 3197.
Johnson v. Walker, 23 Neb. 736, 37 N. W. 639: 2486.
Johnson v. Weed, 9 Johns. (N. Y.) 310: 1023.
Johnson v. Whitman Agr. Co., 20 Mo. App. 100: 1177, 1178.
Johnson v. Wideman, Dudley (S. C.), 70: 242.
Johnson v. Wiley, 74 Ind. 233: 645, 2046, 2048.
Johnson v. Wilson, 1 Pinney (Wis.), 65: 1993.
Johnson v. Wright, 19 Ga. 509: 373.
Johnson v. Wright, 48 Ga. 648: 1537.
Johnson's Adm'x v. Louisville & N. R. Co. (Ky.), 118 S. W. 383: 2816.
Johnson Wynne Co. v. Wright, 28 App. D. C. 375: 2072.
Johnson Steel Rail Co. v. North Branch Steel Rail Co., 48 Fed. 191: 317.
Johnson & Son v. R. Co., 140 N. C. 574, 53 S. E. 362: 493.
Johnston v. Baca, 13 N. M. 338, 85 Pac. 237: 218.
Johnston v. Barrills, 27 Ore. 251, 41 Pac. 656, 50 Am. St. Rep. 717: 1021.
Johnston v. Charleston, 3 S. C. 232: 1287.
Johnston v. Crawley, 22 Ga. 348: 1502.
Johnston v. Hoover, 139 Iowa, 143, 117 N. W. 277: 1088.
Johnston v. Jones, 1 Black (U. S.), 209: 429, 464, 1651, 1875.

[References are to pages.]

Johnston v. Mason, 27 Mo. 511: 356, 359.
Johnston v. Southern Pac. Co., 150 Cal. 535, 89 Pac. 348: 720.
Johnston v. St., 27 Tex. 758: 1893.
Johnstone v. Richmond & D. R. Co., 39 S. C. 55, 17 S. E. 512: 1142.
Johnstone v. Seattle, R. & S. Ry. Co., 45 Wash. 154, 87 Pac. 1125: 2130.
Johnstone v. Sutton, 1 T. R. 544: 1207, 1208, 1209, 1214, 1216, 1227.
Johr v. People, 26 Mich. 427: 139.
Joice v. Alexander, 1 Cranch C. C. (U. S.) 528: 56, 107, 111, 115.
Joiner v. Van Alstyne, 20 Neb. 578, 30 N. W. 944: 1978.
Joliet v. Fitzgerald, 38 Ill. App. 483: 1290.
Joliet v. Shufelt, 144 Ill. 403, 32 N. E. 969, 36 Am. St. Rep. 453, 18 L. R. A. 750: 1534.
Joliffe v. Hite, 1 Call (Va.), 301: 988.
Jolland v. Stainbridge, 3 Ves. 478: 1140.
Jolley v. Taylor, 1 Camp. 143: 670, 671.
Jonasen v. Kennedy, 39 Neb. 313, 58 N. W. 122: 2463.
Jones v. Adams, 17 Nev. 84, 28 Pac. 64: 2018.
Jones v. Ala. M. R. Co., 107 Ala. 400, 18 South. 30: 2774.
Jones v. Andover, 10 Allen (Mass.), 18: 1244.
Jones v. Angell, 95 Ind. 376: 633, 634, 1662.
Jones v. Baird, 76 Ind. 164: 1930.
Jones v. Bloomgarden, 143 Mich. 326, 106 N. W. 891: 982, 1178.
Jones v. Brownfield, 2 Pa. St. 55: 1060.
Jones v. Buddington, 35 Fla. 121, 17 South. 399: 693, 694.
Jones v. Buffum, 50 Ill. 277: 1652, 1980.
Jones v. Burden, 56 Mo. App. 199: 1918.
Jones v. Butterworth, 3 N. J. L. 345: 110.
Jones v. Casler, 139 Ind. 382, 38 N. E. 812, 47 Am. St. Rep. 274: 2076.
Jones v. Cavanaugh, 149 Mass. 124, 21 N. E. 306: 2290.
Jones v. City of Caldwell (Idaho), 116 Pac. 111: 2337.
Jones v. Com., 87 Va. 63, 12 S. E. 226: 770.
Jones v. Com., 100 Va. 842, 41 S. E. 951: 27, 110.
Jones v. Cooley Lake Club, 122 Mo. App. 113, 98 S. W. 82: 657.
Jones v. Cox, 7 Mo. 173: 1521.
Jones v. Evans, 28 Wis. 168: 2033.
Jones v. Foster, 67 Wis. 296, 30 N. W. 697: 1957.
Jones v. Gaither, 3 A. K. Mar. (Ky.) 166: 2027.
Jones v. Goss, 115 La. 926, 40 South. 356: 1098.
Jones v. Grantham, 80 Ga. 472, 5 S. E. 764: 702.
Jones v. Gwynn, 10 Mod. 214: 1207.
Jones v. Hathaway, 77 Ind. 14: 1603, 1607, 2480.
Jones v. Hook, 47 Mo. 329, 330: 983, 984.
Jones v. Howard Ins. Co., 117 N. Y. 103, 22 N. E. 578: 1042.
Jones v. Howland, 8 Metc. (Mass.) 377: 394.
Jones v. Inness, 32 Kan. 177: 213.
Jones v. Johns, 2 Cranch C. C. (U. S.) 426: 410.
Jones v. Johnson, 3 Watts & S. (Pa.) 276: 1018, 1021.
Jones v. Johnson, 6 Tex. Civ. App. 262, 25 S. W. 650: 1157.
Jones v. Jones, 91 Ind. 72: 2002, 2007.
Jones v. Jones, 71 Ill. 562: 1618.
Jones v. Jones, 57 Mo. 138: 1547, 1596.

[References are to pages.]

Jones v. Jones, 1 Jones L. (N. C.) 491: 1069.
Jones v. Jones, 13 Ired. L. (N. C.) 448: 1069.
Jones v. Kea, 4 Dev. (N. C.) 301: 899, 900.
Jones v. Kimbro, 6 Humph. (Tenn.) 319: 219.
Jones v. Kimbrough, 3 Humph. (Tenn.) 319: 227.
Jones v. Lindsay, 98 Ind. 218, 219: 365.
Jones v. Lossiter, 29 Ky. Law Rep. 514, 93 S. W. 657: 143.
Jones v. Louderman, 39 Mo. 288: 1510.
Jones v. Mills, 10 Com. Bench (N. S.) 788, 31 L. J. C. P. 66: 1183.
Jones v. McWilliams, 6 Munf. (Va.) 501: 1941.
Jones v. Ogden City, 32 Utah, 221, 89 Pac. 1006: 1290.
Jones v. Parker, 20 N. H. 31: 674.
Jones v. Pashby, 62 Mich. 614, 29 N. W. 374: 1526.
Jones v. People, 2 Colo. 351: 91, 134, 144, 507, 512, 1688.
Jones v. People, 6 Colo. 452: 91.
Jones v. People, 23 Colo. 276, 47 Pac. 275: 75, 118, 1795, 1796.
Jones v. Peterson, 44 Or. 161, 74 Pac. 661: 353.
Jones v. Porter, 3 Pen. & W. (Pa.) 132: 1096.
Jones v. Portland, 88 Mich. 598, 50 N. W. 731, 16 L. R. A. 437: 628.
Jones v. Pullen, 66 Ala. 306: 871.
Jones v. Railroad Co., 97 Minn. 232, 106 N. W. 1048: 983.
Jones v. Railroad Co., 79 Mo. 92: 991.
Jones v. Reilly, 174 N. Y. 97, 66 N. E. 649: 311.
Jones v. Smith, 64 N. Y. 180: 360.
Jones v. Sprague, 3 Ill. 55: 2067.
Jones v. St., 81 Ala. 79, 1 South. 32: 2097.
Jones v. St., 100 Ala. 88, 14 South. 772: 1738.
Jones v. St., 107 Ala. 93, 18 South. 237: 554.
Jones v. St., 120 Ala. 303, 25 South. 204: 90.
Jones v. St., 145 Ala. 51, 40 South. 947: 492.
Jones v. St., 150 Ala. 54, 43 South. 179: 1615.
Jones v. St., 89 Ark. 213, 116 S. W. 230: 3150.
Jones v. St., 1 Ga. 610: 52.
Jones v. St., 65 Ga. 506: 788, 794, 1542, 1545, 1574, 1639, 1669.
Jones v. St., 125 Ga. 307, 54 S. E. 122: 2050.
Jones v. St., 2 Blackf. (Ind.) 475: 76, 105, 118, 119, 1820, 1822.
Jones v. St., 3 Blackf. (Ind.) 37: 19, 40, 41.
Jones v. St., 64 Ind. 473: 1596.
Jones v. St., 118 Ind. 39, 20 N. E. 634: 636.
Jones v. St., 57 Miss. 684: 77, 78.
Jones v. St., 79 Miss. 309, 30 South. 759: 336.
Jones v. St. (Miss.), 27 South. 382: 9.
Jones v. St. (Sup. Ct. Ohio 1851), 8 West. L. J. 508: 40.
Jones v. St., 2 Ohio, 34: 1007.
Jones v. St., 51 Ohio St. 331, 38 N. E. 77: 739, 1459.
Jones v. St., 3 Tex. App. 150: 284.
Jones v. St., 3 Tex. App. 228: 1462, 1463.
Jones v. St., 3 Tex. App. 575: 25.
Jones v. St., 7 Tex. App. 338: 1476.
Jones v. St., 8 Tex. App. 648: 119.
Jones v. St., 13 Tex. App. 1: 1790, 1796, 1807.
Jones v. St., 13 Tex. 168: 1821, 1847, 1849.
Jones v. St., 13 Tex. 175: 1539, 1576.
Jones v. St., 14 Tex. App. 85: 1680.
Jones v. St., 18 Tex. App. 485: 1463.

[References are to pages.]

Jones v. St., 52 Tex. Cr. R. 418, 107 S. W. 821: 3166.
Jones v. Stevens, 36 Neb. 849, 55 N. W. 251: 433.
Jones v. St. Louis & S. F. R. Co., 115 Mo. App. 232, 91 S. W. 158: 1338.
Jones v. Talbot, 4 Mo. 285: 1489, 1621.
Jones v. Tucker, 41 N. H. 546: 333.
Jones v. U. S. Mut. Acc. Ass'n of New York, 92 Iowa, 652, 61 N. W. 485: 2562.
Jones v. Vail, 30 N. J. Law, 135: 1832.
Jones v. Van Patten, 3 Ind. 107: 1621.
Jones v. Vanzandt, 2 McLean (U. S.), 611: 103.
Jones v. Village of Portland, 88 Mich. 598, 50 N. W. 731: 581.
Jones v. Weir, 217 Pa. 321, 66 Atl. 550: 1530.
Jones v. Williamson, 5 Coldw. (Tenn.) 371: 214.
Jones v. Wilson, 3 Johns. (N. Y.) 434: 969.
Jones v. Wood, 16 Pa. St. 25: 1574.
Jones v. Wright (Tex. Civ. App.), 92 S. W. 1010: 68, 2395, 2396.
Jones & Co. v. Moore, 99 S. W. 286: 1950.
Jones' Adm'r v. Louisville & N. R. Co. (Ky.), 108 S. W. 865: 2778.
Jones Bros. Live Stock Com. Co. v. Long. 90 Mo. App. 8: 1123.
Jones L. & M. Co. v. Faris, 6 S. D. 112, 60 N. W. 403: 1983.
Jones & Adams Co. v. George, 227 Ill. 64, 81 N. E. 4: 1612.
Jones & Laughlin Steel Co. v. Dredging Co., 150 Fed. 298: 910.
Joost v. Brooklyn Heights R. Co., 113 App. Div. 499, 99 N. Y. S. 409: 1270.
Joplin Consol. Min. Co. v. Joplin, 124 Mo. 129, 27 S. W. 406: 1155.
Joplin W. W. Co. v. Joplin, 177 Mo. 496, 76 S. W. 960: 357.
Jorasco v. St., 6 Tex. App. 238: 2113.
Jordaine v. Lashbrooke, 7 T. R. 601: 531.
Jordan v. Bowden, 46 N. Y. Super. 355: 716.
Jordan v. Chicago & A. R. Co., 105 Mo. App. 446, 79 S. W. 1155: 1207.
Jordan v. City of Seattle, 30 Wash. 298, 70 Pac. 743: 2905.
Jordan v. Fall River R. Co., 5 Cush. (Mass.) 69: 1198, 1199.
Jordan v. McDonnell, 151 Ala. 279, 44 South. 101: 901.
Jordan v. Meredith, 1 Binn. (Pa.) 27: 129.
Jordan v. Osgood, 109 Mass. 457: 343.
Jordan v. R. Co., 42 Minn. 172, 43 N. W. 849, 6 L. R. A. 573: 1967.
Jordan v. St., 22 Ga. 545: 145.
Jordan v. St., 119 Ga. 443, 46 S. E. 679: 137.
Jordan v. St., 127 Ga. 278, 56 S. E. 422: 1670.
Jordan v. St., 5 Tex. App. 422: 1656.
Jordan v. St., 14 Tex. 436: 174.
Jordan v. St. (Tex. Cr. R.), 137 S. W. 114: 3055, 3131.
Jordan v. Wallace, 67 N. H. 175, 32 Atl. 174: 822.
Jose v. Hoyt, 106 Mo. App. 594, 81 S. W. 468: 224.
Joseph v. Com. (Ky.), 1 S. W. 4: 491.
Joseph v. Mather, 110 Ind. 114, 10 N. E. 78: 2075.
Joseph v. Southwark F. & M. Co., 99 Ala. 47, 10 South. 327: 1145.
Josephine v. St., 39 Miss. 613: 119.
Joseph Taylor Coal Co. v. Dawes, 220 Ill. 145, 77 N. E. 131: 339.
Josey v. Wilmington etc. R. Co., 12 Rich. L. 134: 136.
Joske v. Irvine, 91 Tex. 574, 44 S. W. 1059: 1507.

[References are to pages.]

Joslin v. Grand Rapids Ice & Coal Co., 53 Mich. 323: 364.
Joy v. Adams, 26 Me. 330: 1025.
Joy v. Cale, 124 Mo. App. 569, 102 S. W. 30: 1651.
Joy v. Diependorf, 130 N. Y. 6, 28 N. E. 602, 27 Am. St. Rep. 484: 1015.
Joy v. St., 14 Ind. 139: 34.
Joyce v. Los Angeles Ry. Co., 147 Cal. 274, 82 Pac. 204: 2641, 2649.
Joyce v. Metropolitan St. Ry. Co., 219 Mo. 344, 118 S. W. 21: 2654.
Joyce v. St., 56 Tex. Cr. R. 333, 120 S. W. 453: 3302.
Joyce v. St., 7 Baxt. (Tenn.) 273: 1882, 1883, 1885, 1911.
Joyce & Co. v. Rohan, 134 Iowa, 12, 111 N. W. 319: 952.
Joyner v. St., 78 Ala. 448: 2111.
Judah v. Trustees, 23 Ind. 272: 244, 251, 253.
Judge v. LeClaire, 31 Mo. 127: 923.
Judge v. Moore, 9 Fla. 269: 1576.
Judge v. Stone, 44 N. H. 593: 652.
Judge of Probate v. Green, 1 How. (Miss.) 146: 298.
Judge of Probate v. Stone, 44 N. H. 593, 602: 248, 249, 273.
Judson, Re, 3 Blatchf. (U. S.) 148: 208.
Judson v. Eslava, Minor (Ala.), 3: 13.
Judson v. Reardon, 16 Minn 431: 1651.
Judy v. Gerard, 4 McLean (U. S.), 360: 957.
Judy v. Sterrett, 153 Ill. 94, 38 N. E. 633: 2164.
Julian v. Kansas City Star Co., 209 Mo. 35, 107 S. W. 496: 2445.
Julius Kessler & Co. v. Lackie, 146 Mich. 384, 109 N. W. 671: 979.
Jumpertz v. People, 21 Ill. 411: 1821, 1825, 1826.
Juneau Bank v. McSpedon, 5 Biss. 64: 211.
Jung v. Brewing Co., 95 Minn. 367, 104 N. W. 233: 1995.
Juno, The, 41 Ct. Cl. 106: 185.
Juntila v. Calumet & H. Min. Co., 145 Mich. 618, 108 N. W. 1076: 954.
Juretich v. People, 223 Ill. 484, 79 N. E. 181: 347, 531, 1620.
Justice v. Kirlin, 17 Ind. 588, 589: 904.
Justices v. Griffin etc. Co., 15 Ga. 39: 1662.
Juvinall v. Jamesburg Drainage Dist., 204 Ill. 106, 68 N. E. 440: 4, 6.

K.

K. K. & T. R. Co. v. Elliott, 2 Ind. T. 407, 51 S. W. 1068: 669.
Kaack v. Stanton, 51 Tex. Civ. App. 495, 112 S. W. 702: 3096.
Kabe v. Eagle, 25 Wis. 108: 1992.
Kafka v. Union Stock Yards Co., 78 Neb. 140, 110 N. W. 672: 1976.
Kahn v. Central Smelting Co., 2 Utah, 371: 948.
Kahn v. Insurance Co., 4 Wyo. 419, 34 Pac. 1059, 67 Am. St. Rep. 47; 404.
Kahn v. Triest-Rosenberg Cap. Co., 139 Cal. 340, 63 Pac. 681: 1258, 2841.
Kaime v. Omro, 49 Wis. 371, 5 N. W. 838: 776.
Kain v. St., 16 Tex. App. 282: 302.
Kaiser v. United Rys. Co. (Mo. App.), 135 S. W. 90: 2667.
Kalamazoo Novelty Mfg. Co. v. McAllister, 36 Mich. 327: 1856, 1861.
Kalckhoff v. Zoehrlaut, 43 Wis. 373: 1951.
Kaler v. Builders' Mutual Ins. Co., 120 Mass. 333: 476.
Kalk v. Fielding, 50 Wis. 339, 7 N. W. 296: 430, 431.

[References are to pages.]

Kalle v. People, 4 Park. Cr. (N. Y.) 591: 358.
Kallman v. United States Exp. Co., 3 Han. 205; Ang. Car. § 276: 1339.
Kamm & Co. v. W. E. Sloan & Co., 72 Kan. 459, 83 Pac. 1103: 1573.
Kamp v. Coxe Bros. & Co., 122 Wis. 206, 99 N. W. 366: 1672.
Kane v. Com., 89 Pa. St. 522, 33 Am. Rep. 787: 1436, 1445, 1454.
Kane v. Kane, 35 Wash. 517, 77 Pac. 842: 357.
Kane v. Stowe, 50 Mich. 317, 15 N. W. 490: 1674.
Kanna v. Kester, 15 Weekl. Dig. (N. Y.) 119: 1475.
Kanorousski v. People, 113 Ill. App. 468: 5.
Kanouse v. Kanouse, 36 Ill. 439: 901.
Kansas v. Colorado, 206 U. S. 496, 51 L. Ed. 1155: 1351.
Kansas Central R. Co. v. Allen, 28 Kan. 285: 735.
Kansas City v. Brady, 53 Kan. 312, 36 Pac. 726: 1967.
Kansas City v. Bradbury, 45 Kan. 381, 25 Pac. 889, 23 Am. St. Rep. 731: 1288.
Kansas City v. Kirkham, 9 Kan. App. 236, 59 Pac. 675: 34.
Kansas City v. Street, 36 Mo. App. 666: 749.
Kansas City etc. R. Co. v. Belknapp (Ark.), 98 S. W. 366: 453.
Kansas City etc. R. Co. v. Crocker, 95 Ala. 412, 11 South. 262: 1678.
Kansas City etc. R. Co. v. Davis (Ark.), 103 S. W. 603: 1276, 2022.
Kansas City etc. R. Co. v. Ferguson, 143 Ala. 512, 39 South. 348: 109, 136.
Kansas City etc. R. Co. v. Grain Co. (Tex. Civ. App.), 114 S. W. 436: 410.
Kansas City etc. R. Co. v. Henrie (Ark.), 112 S. W. 767: 355.
Kansas City etc. R. Co. v. McDonald, 51 Fed. 178, 2 C. C. A. 153: 354.
Kansas City etc. R. Co. v. Morris, 80 Ark. 528, 98 S. W. 363: 726.
Kansas City etc. R. Co. v. Murphy, 74 Ark. 256, 85 S. W. 428: 277.
Kansas City etc. R. Co. v. Rodebaugh, 38 Kan. 45, 15 Pac. 899: 1143.
Kansas City etc. R. Co. v. Simpson, 30 Kan. 645, 2 Pac. 821: 1320, 1335.
Kansas City etc. R. Co. v. Sokol, 61 Ark. 130, 32 S. W. 497: 824.
Kansas City Southern Ry. Co. v. Davis, 83 Ark. 217, 103 S. W. 603: 2715, 2947.
Kansas City Southern Ry. Co. v. Ingram, 80 Ark. 269, 97 S. W. 55: 2174.
Kansas Pacific R. Co. v. Brady, 17 Kan. 380: 1262.
Kansas Pacific R. Co. v. Pointer, 9 Kan. 620: 630, 634.
Kansas Pacific R. Co. v. Pointer, 14 Kan. 37: 1958, 1965.
Kansas Pacific R. Co. v. Reynolds, 8 Kan. 623: 1962.
Kanter v. Clerk Circuit Court, 108 Ill. App. 287: 319.
Kaplan v. Shapiro, 103 N. Y. S. 922, 53 Misc. Rep. 606: 1649.
Karczenska v. City of Chicago, 239 Ill. 483, 88 N. E. 188: 2905.
Karl v. Kansas City etc. R. Co., 55 Mo. 476: 1670.
Karle v. Kansas City etc. R. Co., 55 Mo. 476: 1253.
Karr v. Parks, 40 Cal. 188: 1272, 1273.
Karriger v. Greb, 42 Mo. 44: 1576.
Kassebaum v. St., 45 Ind. 277: 60.
Kasper v. Walla, 49 Neb. 288, 68 N. W. 476: 2364.

[References are to pages.]

Kastner v. St., 58 Neb. 767, 79 N. W. 713: 3083, 3227, 3295.
Kavanaugh v. Flavin, 35 Mont. 133, 88 Pac. 764: 1487.
Kavanaugh v. Janesville, 24 Wis. 618: 1274.
Kauffman v. Babcock, 66 Tex. 241, 2 S. W. 878: 392.
Kauffman v. Griesemer, 26 Pa. St. 467: 1607.
Kauffman v. Harrington, 23 Mo. App. 573: 1978.
Kauffman v. Rosenstine, 97 App. Div. 514, 90 N. Y. S. 205, 186 N. Y. 562, 76 N. E. 1098: 307.
Kaufman v. Farley, 78 Iowa, 679, 43 N. W. 612, 16 Am. St. Rep. 462: 1071.
Kaufman v. St., 49 Ind. 248: 1707, 1764.
Kay v. Jansen, 87 Wis. 118, 58 N. W. 245: 1407.
Kay v. Noll, 20 Neb. 380, 30 N. W. 269: 1687, 1965.
Kay v. Pennsylvania R. Co., 65 Pa. St. 269: 1274.
Kealing v. Van Sickle, 74 Ind. 529: 1932, 1933.
Kearney, Ex parte, 7 Wheat. (U. S.) 38: 171, 174.
Kearney v. Clutton, 101 Mich. 106, 59 N. W. 419, 45 Am. St. Rep. 394: 1918.
Kearney v. Fitzgerald, 43 Iowa, 580: 2583.
Kearney v. Gough, 5 Gill & J. (Md.) 457: 258, 263.
Kearney v. London etc. R. Co., L. R. 5 Q. B. 411: 1258.
Kearney v. New York, 92 N. Y. 617: 683, 684.
Kearney v. St., 68 Miss. 233, 236, 8 South. 292: 550.
Kearney's Case, 13 Abb. Pr. (N. Y.) 459: 174.
Kearney, City of, v. Thermanson, 48 Neb. 74, 66 N. W. 996: 406.
Kearney Electric Co. v. Laughlin, 45 Neb. 390, 63 N. W. 941: 2873, 2879.
Kearns v. Snowden, 104 Mass. 63: 1244.
Kearns v. Southern Ry. Co., 139 N. C. 470, 52 S. E. 131: 327, 1486.
Keast v. Santa Ysabel Gold Min. Co., 136 Cal. 256, 68 Pac. 771: 2309.
Keater v. People, 32 Mich. 484: 517.
Keating v. Irish, 1 Lutw. 227: 1176.
Keating v. St., 44 Ind. 449: 2044.
Keator v. People, 32 Mich. 484: 522.
Kebabian v. Express Co., 27 R. I. 564, 65 Atl. 271: 1983.
Keban v. Washington Ry. & E. Co., 28 App. D. C. 108: 1276.
Keckler v. Modern Brotherhood, 77 Neb. 301, 109 N. W. 157: 1522, 1524.
Kee v. Cahill, 86 Ill. App. 563: 2486.
Kee v. St., 28 Ark. 155: 1848.
Keech v. Baltimore etc. R. Co., 17 Md. 32: 1576.
Keeler, Ex parte, 45 S. C. 337, 23 S. E. 867: 174.
Keeler v. Heims, 126 Ind. 382, 26 N. E. 61: 2073.
Keeler v. St., 73 Neb. 441, 103 N. W. 64: 115.
Keen v. Keen, 49 Or. 362, 90 Pac. 147, 10 L. R. A. (N. S.) 504: 880, 1547.
Keen v. Preston, 24 Ind. 395: 987.
Keenan v. St., 8 Wis. 132: 143, 1821, 1825, 1826.
Keene v. Behan, 40 Wash. 505, 82 Pac. 884: 1014.
Keener v. Kauffman, 16 Md. 296, 307: 1097.
Keener v. St., 18 Ga. 194: 136, 138, 1432.

[References are to pages.]

Keeney v. Handrick, 148 Pa. 223, 23 Atl. 1068: 1056.
Keerl v. Bridgers, 10 Smedes & M. (Miss.) 612: 1022.
Keesier v. St., 154 Ind. 242, 56 N. E. 232: 451.
Keet-Roundtree D. G. Co. v. Mercantile Town Mut. Co., 100 Mo. App. 504, 74 S. W. 469: 1037, 1106.
Keeton v. Com. (Ky.), 108 S. W. 315: 3243, 3265, 3292.
Kehoe v. St. (Tex. Cr. R.), 89 S. W. 270: 1927.
Keiser v. St., 57 Ind. 431: 74.
Keiser v. St., 83 Ind. 234: 1444, 1449, 1450.
Keith v. Herschberg Optical Co., 48 Ark. 138, 2 S. W. 777: 2057.
Keith v. Lathrop, 10 Cush. (Mass.) 454: 587.
Keith v. New Haven etc. R. Co., 140 Mass. 175, 3 N. E. 28: 883.
Keith v. St., 50 Tex. Cr. R. 63, 94 S. W. 1044: 30.
Keith v. Wells, 14 Colo. 321, 23 Pac. 991: 706.
Keith v. Wilson, 6 Mo. 435: 289.
Keith v. Woombell, 8 Pick (Mass.) 217: 298.
Keithley v. Keithley, 85 Mo. 217: 1622, 1623.
Kelbourn v. Bradley, 3 Day (Conn.), 356, 3 Am. Dec. 237: 960.
Kelham v. The Kensington, 24 La. Ann. 100: 1322, 1331, 1334.
Kell v. Brillinger, 84 Pa. St. 276: 43.
Kellar v. Lewis, 116 Iowa, 369, 89 N. W. 1102: 2179.
Kellar v. Roberts, Bright. (Pa.) 109: 297.
Keller v. Home L. Ins. Co., 198 Mo. 440, 96 S. W. 903: 1039, 1047, 1174, 2547.
Keller v. New York Central R. Co., 24 How. Pr. (N. Y.) 172: 1247.
Keller v. St., 123 Ala. 94, 26 South. 323: 3318.
Keller v. St., 102 Ga. 506, 31 S. E. 92: 285.
Keller v. Strasburger, 90 N. Y. 379: 1475.
Kelley v. Downing, 69 Vt. 266, 37 Atl. 968: 97.
Kelley v. Mack, 49 Cal. 523: 2021.
Kelley v. People, 55 N. Y. 565, 14 Am. Rep. 342: 57, 1728.
Kelley v. Riley, 106 Mass. 339: 865.
Kelley v. Schupp, 60 Wis. 76, 18 N. W. 725: 1681.
Kelley v. St., 39 Fla. 122, 22 South. 303: 1902.
Kelley v. St., 18 Tex. App. 262: 1679.
Kelley v. St., 44 Tex. Cr. R. 187, 189, 70 S. W. 20: 3314.
Kelley v. United States Express Co., 45 Mo. 428: 1687.
Kelley v. Weber, 9 Abb. N. C. (N. Y.) 62: 694.
Kellin v. St., 28 Fla. 313, 9 South. 711: 802.
Kellogg v. Adams, 51 Wis. 141: 1057.
Kellogg v. French, 15 Gray (Mass.), 354: 1631.
Kellogg v. McCabe, 92 Tex. 199, 47 S. W. 520: 475.
Kellogg v. Muller, 68 Tex. 182: 1393.
Kellogg v. Nelson, 5 Wis. 125: 429.
Kellogg v. Northrup, 115 Mich. 327, 73 N. W. 230: 940.
Kellogg v. Steiner, 29 Wis. 626: 1569.
Kellogg v. Wilder, 15 Johns. (N. Y.) 455: 1849.
Kelly v. Beauchamp, 59 Mo. 178: 2373.
Kelly v. Bell, 172 Ind. 590, 88 N. E. 58: 1991.
Kelly v. Brooks, 25 Ala. 523: 438.

[References are to pages.]

Kelly v. C. & A. Ry. Co., 113 Mo. App. 468, 87 S. W. 583: 214.
Kelly v. Corrington (Tex. Civ. App.), 105 S. W. 1155: 2260, 2277.
Kelly v. Fahnery, 242 Ill. 240, 89 N. E. 984: 1674.
Kelly v. Gas Co., 74 N. J. L. 604, 67 Atl. 21: 1486.
Kelly v. Hannibal etc. R. Co., 70 Mo. 604: 1501.
Kelly v. Jackson, 6 Pet. (U. S.) 622: 1618, 1620, 1811.
Kelly v. Judy, 125 Ill. App. 525: 1651.
Kelly v. Kelly, 103 Md. 548, 63 Atl. 1082: 567.
Kelly v. Lawson, 39 Ind. App. 613, 80 N. E. 553: 1982.
Kelly v. Sheehy, 8 Daly (N. Y.), 29: 1903.
Kelly v. St., 44 Fla. 441, 33 South. 235: 3052.
Kelly v. St., 3 Smed. & M. (Miss.) 518: 29.
Kelly v. Troy Ins. Co., 3 Wis. 254: 280.
Kelly v. Wright, 65 Wis. 236: 213.
Kelsay v. Missouri Pac. R. Co., 129 Mo. 362, 30 S. W. 339: 1269.
Kelsea v. Haines, 41 N. H. 246: 396, 982, 983.
Kelsey v. Glover, 15 Vt. 708: 1287, 1288.
Kelso v. Townsend, 13 Tex. 140: 1574.
Ketterman v. R. Co., 48 W. Va. 606, 37 S. E. 683: 1503, 1507.
Kelton v. Bevins, Cooke (Tenn.), 90: 1207, 1223, 1227.
Kemmerer v. Edelman, 23 Pa. St. 143: 1351.
Kemp v. Derrett, 3 Camp. 510: 1184.
Kemp v. Kennedy, 5 Cranch (U. S.), 185: 157.
Kemp v. Phillips, 55 Vt. 69: 1286.
Kemp v. Slocum, 78 Neb. 440, 110 N. W. 1024: 1682.
Kemp v. St., 13 Tex. App. 561: 1473, 1810, 3263, 3275.
Kemp v. St., 38 Tex. 111: 360.
Kempe v. Bennett & Binford, 134 Iowa, 247, 111 N. W. 926: 1376.
Kemper v. Louisville, 14 Bush (Ky.), 87: 65.
Kempinger v. St. Louis etc. R. Co., 3 Mo. App. 581: 1271.
Kenan v. Holloway, 16 Ala. 53: 1611.
Kendall v. Albia, 73 Iowa, 241, 34 N. W. 833: 65, 66, 486.
Kendall v. Brown, 86 Ill. 387: 2591.
Kendall v. Brownson, 47 N. H. 186: 370.
Kendall v. May, 10 Allen (Mass.), 64: 333.
Kendel v. Judah, 63 Ind. 291: 2078.
Kendrick v. Cisco, 77 Tenn. (13 Lea) 248: 1613.
Kendrick v. Com., 78 Va. 490: 298, 302.
Kendrick v. Dellinger, 117 N. C. 491, 23 S. E. 438: 946.
Kendrick v. St., 55 Miss. 436: 1467.
Kenedy v. Morrison, 31 Tex. 207: 2117.
Keng v. Balto. & O. R. Co., 160 Pa. 644, 28 Atl. 940: 1263.
Kenna v. Alabama & V. R. Co., 87 Miss. 652, 40 South. 426: 1268.
Kennard v. Burton, 25 Me. 39, 49: 1260.
Kennard v. Grossman, 2 Neb. Unoff. 743, 89 N. W. 1025: 2849, 2936.
Kenneda v. St., 16 Tex. App. 258: 1604, 1772.
Kennedy v. Agricultural Ins. Co., 21 S. D. 145, 110 N. W. 116: 1037, 1039.
Kennedy v. Ballard, 39 Mo. App. 340: 1494.

[References are to pages.]

Kennedy v. Bohannon, 11 B. Mon. (Ky.) 118: 1145, 1146, 1147.
Kennedy v. Com., 14 Bush (Ky.), 340: 23, 126, 135, 136.
Kennedy v. Currie, 3 Wash. 442, 28 Pac. 1028: 621.
Kennedy v. Dale, 4 Watts & S. (Pa.) 176: 106.
Kennedy v. Gibbs, 15 Ill. 406: 1174.
Kennedy v. Holladay, 25 Mo. App. 503: 392.
Kennedy v. Kennedy, 2 Ala. 571: 940.
Kennedy v. Kennedy, 18 N. J. L. 450: 1882, 1885.
Kennedy v. Moore, 17 S. C. 464: 247.
Kennedy v. North Mo. R. Co., 36 Mo. 351: 1583.
Kennedy v. People, 40 Ill. 488: 1732, 1751, 1752, 1760.
Kennedy v. Prueitt, 24 Mo. App. 414: 1103.
Kennedy v. Roberts, 105 Iowa, 521, 75 N. W. 363: 2216, 2285, 2288.
Kennedy v. St., 19 Tex. App. 618: 76, 369.
Kennerly v. Lee, 147 Cal. 596, 82 Pac. 257: 526.
Kennett v. Engle, 105 Mich. 693, 63 N. W. 1009: 1144.
Kenney v. Altvater, 77 Pa. St. 34: 1150.
Kenniff v. Caulfield, 140 Cal. 34, 73 Pac. 803: 685.
Kennon v. St., 7 Tex. App. 326: 146.
Kenny v. Bankers' Accident Ins. Co., 136 Iowa, 140, 113 N. W. 566: 2562.
Kenosha Stove Co. v. Shedd; Bridge v. Same; Burdett v. Same, 82 Iowa, 540, 48 N. W. 933: 2470.
Kenrick v. Latham, 25 Fla. 819, 6 South. 871: 1082.
Kenrick v. Reppard, 23 Ohio St. 333: 135, 138.
Kent v. Abell, 12 Colo. 547, 12 Pac. 718: 1923.
Kent v. Charlestown, 2 Gray (Mass.), 281: 130.
Kent v. Cole, 84 Mich. 579: 3153.
Kent v. Elstob, 3 East, 18: 1259.
Kent v. Great Northern R. Co., 1 Fost. & Fin. 165: 1277.
Kent v. Harcourt, 33 Barb. (N. Y.) 491: 1529.
Kent v. Lincoln, 32 Vt. 591: 356.
Kent v. Masson, 1 Bradw. (Ill.) 466: 417.
Kent v. Miltenberger, 13 Mo. App. 503: 953, 954.
Kent v. Tyson, 20 N. H. 121: 1607, 1861, 1875.
Kentucky, Ex parte (U. S.), 50 L. Ed. —: 46.
Kentucky v. Powers, 139 Fed. 453: 46.
Kentucky Cent. Ry. Co. v. Smith, 93 Ky. 449, 20 S. W. 392, 18 L. R. A. 63: 759.
Kentucky Heating Co. v. Hood, 133 Ky. 383, 118 S. W. 337: 2380.
Kentucky Wagon Mfg. Co. v. City of Louisville, 97 Ky. 548, 31 S. W. 130: 248.
Kenworthy v. Williams, 5 Ind. 375: 1636, 1637, 2066.
Kenyon v. City of Mondovi, 98 Wis. 50, 73 N. W. 314: 2347.
Kenyon v. New York etc. R. Co., 5 Hun (N. Y.), 479: 1274.
Kenyon v. Sutherland, 8 Ill. 99, 100: 810.
Keogh v. Main, 52 N. Y. Super. 160: 219.
Keogles v. Guardian Life Ins. Co., 57 N. Y. 638: 811.
Keokuk etc. Packet Co. v. True, 88 Ill. 609. Citing Chicago etc. R. Co. v. George, 19 Ill. 510; Galena etc. R. Co. v. Fay, 16 Ill. 558; Galena etc. R. Co. v. Yarwood, 15 Ill. 469; Frink v. Potter, 17 Ill. 406, 410: 2685.

[References are to pages.]

Keough v. McNitt, 6 Minn. 513: 2030.
Kepperly v. Ramsden, 83 Ill. 354: 1260.
Kerbaugh v. Caldwell, 151 Fed. 194, 80 C. C. A. 470: 636.
Kerby v. Com., 7 Leigh (Va.), 747: 57.
Kerfoot v. Chicago, 195 Ill. 235: 446.
Kerkow v. Bauer, 15 Neb. 150, 18 N. W. 27: 2580.
Kern v. Bridewell, 119 Ind. 226, 21 N. E. 664: 621, 713.
Kern v. Lunsford, 31 W. Va. 659, 8 S. E. 493, 2 L. R. A. 668: 1951.
Kern v. Snider, 145 Fed. 327: 1580.
Kern v. South St. Louis Mut. Ins. Co., 40 Mo. 19: 2532.
Kernan v. St. Paul City R. Co., 64 Minn. 312, 67 N. W. 71: 1998.
Kerner v. Petigo, 25 Kan. 625: 1988, 2004.
Kernodle v. Cason, 25 Ind. 362: 171.
Kerr v. Cusenbarry, 60 Mo. App. 558: 970.
Kerr v. Day, 14 Pa. St. 112, 117: 1104.
Kerr v. De Laney, 28 Ky. Law Rep. 1140, 91 S. W. 286: 1131.
Kerr v. Forgue, 54 Ill. 482: 1271.
Kerr v. Gilmore, 6 Watts (Pa.), 405: 941.
Kerr v. Lunsford, 31 W. Va. 659, 8 S. E. 493, 2 L. R. A. 668: 259, 568.
Kerr v. McGuire, 28 N. Y. 446: 673.
Kerr v. St., 63 Neb. 115, 88 N. W. 240: 41.
Kerr v. United States, 7 Ind. T. 486, 104 S. W. 809: 3145.
Kerr v. Willan, 2 Stark. 53: 1339.
Kerr v. Workman, Add. (Pa.) 270: 1214.
Kerrains v. People, 60 N. Y. 221: 394, 395, 603.
Kershbaugher v. Slusser, 12 Ind. 453: 122.
Kersting v. White, 107 Mo. App. 265, 80 S. W. 730: 1411.
Kerwin, Ex parte, 8 Cow. (N. Y.) 118: 1087.
Kesler v. Myers, 41 Ind. 543: 2040, 2045, 2059.
Kessebrung v. Hummer, 130 Iowa, 145, 106 N. W. 501: 537.
Kessler v. Best, 121 Fed. 439: 335.
Kessler v. Pearsons, 126 Ga. 725, 55 S. E. 963: 647.
Ketcham v. Clark, 6 Johns. (N. Y.) 144: 1150, 1151, 1152.
Ketchum v. Fillingham, 162 Mich. 704, 706, 127 N. W. 702: 2831.
Kettle v. Harvey, 21 Vt. 301: 964.
Ketchum v. Express Co., 52 Mo. 390: 1294.
Kevil v. City of Princeton (Ky.), 118 S. W. 363: 2372, 3008.
Key v. Holeman, 2 Bay (S. C.), 315: 1898.
Key v. Lynn, 4 Litt. (Ky.) 338: 413.
Keyes v. Grant, 118 U. S. 25, 36: 1124.
Keys v. Winnsboro Granite Co., 76 S. C. 284, 56 S. E. 949: 655.
Keyser v. Chicago & G. T. Ry. Co., 66 Mich. 390, 33 N. W. 867: 2766.
Keyser v. Evans, 30 Pa. St. 507: 1098.
Keystone Watch Case Co. v. Bank, 194 Pa. 535, 45 Atl. 328: 1388.
Kibler v. McIlwain, 16 S. C. 550: 438.
Kiblinger Co. v. Sauk Bank, 131 Wis. 595, 111 N. W. 709: 1421.
Kichlien & O. N. Co. v. Ins. Co., 136 U. S. 408, 34 L. Ed. 398: 1052.
Kidd v. Com., 16 Pa. St. 426: 1025.
Kidd v. Cromwell, 17 Ala. 648: 895, 897.
Kidd v. Rawlinson, 2 Bos. & P. 59: 1394, 1395, 1396, 1397.

[References are to pages.]

Kiddell v. Burnard, 9 Mees. & W. 668: 996.
Kidder v. Parkhurst, 3 Allen (Mass.), 393, 395: 1227.
Kidvelly v. Brand, Plowd. 71: 1175.
Kiernan v. Abbott, 1 Hun (N. Y.), 109, 3 Thomp. & C. (N. Y.) 755: 300, 301.
Kiernan v. Rocheleau, 6 Bosw. (N. Y.) 148: 1577.
Kiler v. Kimball, 10 Cal. 267: 630.
Kilgore v. Jordan, 17 Tex. 341: 1914.
Kilgore v. St., 74 Ala. 1: 1714.
Killen v. Sistrunk, 7 Ga. 283: 1863, 1872, 1874.
Killian v. Eigenman, 57 Ind. 480: 1552, 1951, 1952.
Killian v. R. Co., 97 Ga. 727, 25 S. E. 384: 475.
Killip v. The Empire Mill Co., 2 Nev. 34: 2015, 2016.
Killman v. St., 2 Tex. App. 222: 1656.
Kilmore v. Abdoolah, 27 L. J. (Exch.) 307: 1421, 1475.
Kilpatrick v. People, 5 Denio (N. Y.), 277: 1462.
Kilpatrick v. St., 13 Pa. St. 198: 1808.
Kimball v. Bates, 50 Me. 308, 309: 1215.
Kimball v. Bath, 38 Me. 219, 220: 1421.
Kimball v. Cleveland, 4 Mich. 606: 1076, 1077.
Kimball v. Davis, 19 Wend. (N. Y.) 437, 25 Wend. 259: 641.
Kimball v. Estate of Baxter, 27 Vt. 623, 632: 1030.
Kimball v. Fenner, 12 N. H. 248; 1401.
Kimball v. Friend's Adm'x, 95 Va. 125, 27 S. E. 901: 2749.
Kimball v. Loomis, 62 Ind. 201: 2046, 2059.
Kimball v. Morris, 2 Metc. (Mass.) 573: 181.
Kimball v. Palmerlee, 29 Minn. 302, 13 N. W. 129: 2003, 2004.
Kimball v. Rutland etc. R. Co., 26 Vt. 247: 1318.
Kimball v. Salt Lake City, 32 Utah, 261, 90 Pac. 395, 10 L. R. A. (N. S.) 483: 1660.
Kimball v. Thompson, 4 Cush. 441: 232.
Kimball etc. Man. Co. v. Vroman, 35 Mich. 310: 374.
Kimball-Fowler Cereal Co. v. Lumber Co., 125 Mo. App. 326, 102 S. W. 625: 991, 1977.
Kimberly v. Howland, 143 N. C. 398, 55 S. E. 778, 7 L. R. A. (N. S.) 545: 1954.
Kimble v. Adair, 2 Blackf. (Ind.) 320: 251.
Kimbrall v. St., 130 Ala. 40, 30 South. 454: 22.
Kimbro v. Hamilton, 28 Tex. 560: 1542.
Kimbrough v. St., 62 Ala. 248: 96.
Kincaid v. Nicely, 90 Ind. 403: 1524.
Kincaid v. Rogers, 3 Sneed (Tenn.), 1: 206.
Kincannon v. Carroll, 9 Yerg. (Tenn.) 11: 917.
Kine v. Beaumont, 7 J. B. Moore, 112: 673.
King v. Apple River Power Co., 131 Wis. 575, 11 N. W. 668: 1210, 1216.
King v. Ashley, 179 N. Y. 281, 72 N. E. 106: 309.
King v. Atkins, 33 La. Ann. 1057: 438.
King v. Bailey, 8 Mo. 332: 1395.
King v. Burdett, 12 W. Va. 688: 2, 5.
King v. Burnham, 93 Minn. 288, 101 N. W. 302: 2014.

[References are to pages.]

King v. Butler, 15 Johns. (N. Y.) 281: 971.
King v. Chicago etc. R. Co., 98 Ill. 376: 228.
King v. Council Bluffs Ins. Co., 72 Iowa, 310, 33 N. W. 690: 2528.
King v. Ford River Lumber Co., 93 Mich. 172, 53 N. W. 10: 2862, 2877.
King v. Fourchy, 47 La. Ann. 354, 16 South. 814: 1283.
King v. Gilson, 206 Mo. 264, 104 S. W. 52: 576, 1101, 2029.
King v. Hanson, 13 N. D. 85, 99 N. W. 1085: 172.
King v. Holt, 5 T. R. 446: 2009.
King v. Hekla Fire Ins. Co., 58 Wis. 514: 2542.
King v. Iowa Midland R. Co., 34 Iowa, 458: 734.
King v. Kearsey, 2 Ind. 402: 517.
King v. King, 37 Ga. 205: 1537, 1587, 1588.
King v. King, 49 Ga. 622: 1901.
King v. King, 104 La. 420, 29 South. 205: 215.
King v. Little Rock, 26 Ark. 479: 1980.
King v. Mayor of Oxford, 3 Nev. & Man. 877: 1989.
King v. Ohio etc. R. R. Co., 7 Biss. (U. S.) 529: 166.
King v. Phillips, 8 Bosw. (N. Y.) 603: 1386.
King v. Phoenix Ins. Co., 101 Mo. App. 163, 76 S. W. 55: 508.
King v. Pierson, Andrews, 310: 155.
King v. Rea, 13 Colo. 69, 21 Pac. 1084: 840, 1644, 1876.
King v. Shepherd, 3 Story (U. S.), 349: 1297, 1321.
King v. Sheriffs, 129 Wis. 468, 109 N. W. 656, 7 L. R. A. (N. S.) 362: 961.
King v. Southern Pac. Co., 109 Cal. 96, 41 Pac. 786, 29 L. R. A. 755: 1425.
King v. St., 100 Ala. 85, 14 South. 878: 296, 719.
King v. St., 21 Ga. 220: 118.
King v. St., 5 How. (Miss.) 730: 41, 86, 114, 115.
King v. St., 91 Tenn. 617, 20 S. W. 169: 799.
King v. St., 9 Tex. App. 515: 1797, 1798, 1802.
King v. St., 13 Tex. App. 277: 1604, 1605.
King v. St., 51 Tex. Cr. R. 208, 101 S. W. 237: 1539.
King v. St., 53 Tex. Cr. R. 101, 109 S. W. 182: 3305.
King v. Tilford (Ky.), 70 S. W. 1064: 2116.
King v. Vicksburg Ry. & Light Co., 88 Miss. 456, 42 South. 204, 6 L. R. A. (N. S.) 349: 1358.
King v. Woolbridge, 34 Vt. 565: 393.
King v. Zell & Merceret, 105 Md. 435, 66 Atl. 279: 954.
Kingen v. St., 46 Ind. 132: 135, 138, 140.
Kingsbury v. St. (Tex. Cr. R.), 37 S. W. 365: 2097.
Kingsley v. Wallis, 14 Me. 57: 1171.
Kingston v. Kingston, 124 Wis. 263, 102 N. W. 577: 2117.
Kingston v. R. Co., 112 Mich. 40, 70 N. W. 315: 475.
Kinlen v. Metropolitan St. Ry. Co., 216 Mo. 145, 115 S. W. 523: 2673, 2680.
Kinloch's Case, Foster, 16: 1823.
Kinnaman v. Kinnaman, 71 Ind. 417: 803, 808.
Kinney v. Kinney, 149 N. C. 321, 63 S. E. 97: 3044.
Kinney v. Williams, 1 Colo. 191: 1551.
Kinnicutt v. Stockwell, 8 Cush. (Mass.) 73: 137.
Kinsbury v. Buchanan, 11 Iowa, 388: 925.

[References are to pages.]

Kinsell v. Daggett, 11 Me. 309: 1096.
Kinser v. Coal Co., 85 Iowa, 26, 51 N. W. 1151: 2043.
Kinsman v. Dullam, 5 T. B. Mon. (Ky.) 382: 1124.
Kinton v. Bull, 168 Mo. 622, 68 S. W. 927: 1093.
Kinzey v. King, 6 Ired. (N. C.) 76: 206.
Kip, Matter of, 1 Paige (N. Y.), 601: 298.
Kipp, Re, 63 Mich. 79, 29 N. W. 517: 1543.
Kipp v. Silverman, 25 Mont. 296, 64 Pac. 884: 417.
Kipp v. Wiles, 3 Sandf. (S. C.) (N. Y.) 585, 588: 1170.
Kiowa County Bank v. v. Coal Co., 18 Okl. 262, 89 Pac. 1118: 2047.
Kirby v. Bruns, 45 Mo. 234: 1492.
Kirby v. St., 151 Ala. 66, 44 South. 38: 1652.
Kirby v. St., 44 Fla. 81, 32 South. 836: 3118.
Kirby v. Talmadge, 160 U. S. 379: 883.
Kirby v. Western U. T. Co., 77 S. C. 404, 58 S. E. 10: 825.
Kirchof v. United Rys. Co. of St. Louis (Mo. App.), 135 S. W. 98, 101: 2666.
Kirk v. Blurton, 9 Mees. & W. 284: 1124.
Kirk v. Folsom, 23 La. Ann. 584: 1297, 1321, 1322, 1331.
Kirk v. St., 14 Ohio, 511: 1833.
Kirk v. Ter., 10 Okla. 46, 60 Pac. 797: 327.
Kirk v. Wolff Man. Co., 118 Ill. 567, 6 West. Rep. 510: 1558, 1594.
Kirkham v. People, 170 Ill. 9, 48 N. E. 405: 108, 517.
Kirkland v. St., 43 Ind. 146, 13 Am. Rep. 386: 1669.
Kirkman v. Handy, 11 Humph. (Tenn.) 406: 1365.
Kirkpatrick v. Metropolitan St. Ry. Co., 211 Mo. 68, 109 S. W. 682: 2698.
Kirkpatrick v. Mfg. Co., 61 Fed. 66: 664.
Kirksey v. Cole, 41 Ark. 504, 1 S. W. 778: 2046.
Kirkwood v. Finnegan, 95 Mich. 543, 55 N. W. 457: 1360.
Kirkwood's Case, 1 Lewin C. C. 103: 343.
Kirschbon v. Bonsel, 67 Wis. 178, 29 N. W. 907: 358.
Kirschner v. St., 9 Wis. 140: 322.
Kiser v. Holladay, 29 Or. 338, 45 Pac. 759: 970.
Kiser v. St., 12 Lea (Tenn.), 564: 768, 770.
Kistler v. St., 54 Ind. 400: 1716.
Kitchen v. Cape Girardeau etc. R. Co., 59 Mo. 514: 1618.
Kitchens v. St., 41 Ga. 217: 1539.
Kitter v. People, 25 Ill. 42: 146.
Kittredge v. Elliott, 16 N. H. 77, 82: 1862.
Kittredge v. Proprietors, 17 Pick. (Mass.) 246: 1104.
Kitts v. Superior Court, 5 Cal. App. 462, 90 Pac. 977: 2088.
Kitzinger v. Sanborn, 70 Ill. 146, 148: 2268.
Kwong Lee Wai v. Ching Sai, 11 Hawaii, 444: 508.
Kleespies v. McKenzie, 12 Ind. App. 404, 40 N. E. 648: 1059.
Klein v. Franklin Ins. Co., 13 Pa. St. 247: 1047.
Klein v. Russell, 19 Wall. (U. S.) 433: 466, 681.
Kleinback v. St., 2 Speers L. (S. C.) 418: 97, 103, 106.
Kleinschmidt v. Binzel, 14 Mont. 31, 35 Pac. 460, 43 Am. St. Rep. 604: 1123.
Kleinschmidt v. McAndrews, 117 U. S. 282, 286: 2037, 2063.

[References are to pages.]

Klepsch v. Donald, 4 Wash. 436, 30 Pac. 991, 31 Am. St. Rep. 936: 1540.
Klien v. Boyer, 81 Mich. 233, 45 N. W. 991: 1027.
Klienback v. St., 2 Speer L. (N. C.) 418: 53.
Kline v. Baker, 99 Mass. 253: 888, 1430.
Kline v. St., 44 Miss. 317: 2115.
Kling v. Chicago, Milwaukee & St. P. Ry. Co., 115 Iowa, 133, 88 N. W. 355: 2173.
Klingensmith v. Klingensmith's Ex., 31 Pa. St. 460: 1074.
Klinger v. St., 13 Wall. (U. S.) 257: 95.
Klipper v. Coffey, 44 Md. 117: 1244.
Klock v. St., 60 Wis. 574, 19 N. W. 543: 369, 371, 382.
Klockenbrink v. St. Louis & M. R. Co., 172 Mo. 678, 72 S. W. 900: 1266, 1529.
Klofski v. Railroad Supply Co., 235 Ill. 146, 85 N. E. 274: 2855.
Klosterman v. Germania Life Ins. Co., 6 Mo. App. 582: 803.
Klotz v. James, 96 Iowa, 1, 64 N. W. 648, 59 Am. St. Rep. 348: 430, 471, 496.
Kluse v. Sparks, 10 Ind. App. 444, 37 N. E. 1047: 1615.
Klyce v. St., 79 Miss. 652, 31 South. 339: 91, 132.
Knapp v. Hanley, 108 Mo. App. 353, 83 S. W. 1005: 1498.
Knapp v. Schneider, 24 Wis. 70: 438, 478.
Knapp v. Sioux City & P. Ry. Co., 71 Iowa, 41, 32 N. W. 18: 2795.
Knapp v. St., 168 Ind. 153, 79 N. E. 1076: 1620, 1769.
Knapp v. St. (Tex. Cr. R.), 101 S. W. 449: 1687.
Knapp v. St. Louis Trust Co., 199 Mo. 640, 98 S. W. 70: 899.
Knapp v. Wing, 72 Vt. 334, 47 Atl. 1075: 622.
Kneeland v. St., 62 Ga. 395: 302.
Knickerbocker v. People, 43 N. Y. 177: 1810, 1815.
Knickerbocker v. Worthing, 138 Mich. 224, 101 N. W. 540: 2168.
Knickerbocker Ice Co. v. Gray, 165 Ind. 140, 72 N. E. 869: 2050.
Knight v. Campbell, 62 Barb. (N. Y.) 16: 8.
Knight v. Clements, 8 Ad. & El. 215: 1084, 1575, 1644.
Knight v. Cunnington, 6 Hun (N. Y.), 100: 429, 434.
Knight v. Egerton, 7 Exch. 407: 1420, 1421, 1475.
Knight v. Farrell, 113 Ala. 258, 20 South. 974: 6.
Knight v. Forward, 63 Barb. (N. Y.) 311: 452.
Knight v. Freeport, 13 Mass. 218: 1840, 1841, 1846, 1905.
Knight v. Goodyear etc. Co., 38 Conn. 438: 1370, 1371.
Knight v. House, 29 Md. 194: 522.
Knight v. Hunt, 5 Bing. 432: 1118.
Knight v. Killebrew, 86 N. C. 400: 2065.
Knight v. Low, 15 Ind. 374: 865.
Knight v. McKinney, 84 Me. 107, 24 Atl. 744: 1026.
Knight v. New England Worsted Co., 2 Cush. (Mass.) 272: 1061.
Knight v. Pontchartrain R. Co., 23 La. Ann. 462: 1259.
Knight v. R. Co., 61 Fed. 87, 9 C. C. A. 376: 1217.
Knight v. St. (Fla.), 53 South. 541: 3058.
Knight v. St., 70 Ind. 375: 599, 854.
Knight v. St., 84 Ind. 73: 2106.
Knight v. St., 55 Tex. Civ. App. 243, 116 S. W. 56: 2507.
Knight v. Vardeman, 25 Ala. 262: 1547.

[References are to pages.]

Knights v. Piella, 111 Mich. 9, 69 N. W. 92, 66 Am. St. Rep. 375: 1298, 1303.
Knights Templars etc. Indem. Co. v. Crayton, 209 Ill. 550, 70 N. E. 1066: 1045.
Knobeloch v. Germania Sav. Bank, 50 S. C. 259, 27 S. E. 962: 2972.
Knode v. Williamson, 17 Wall. (U. S.) 586: 520.
Knoll v. Mayer, 13 Bradw. (Ill.) 203: 1352.
Knoop v. Nelson Distilling Co., 26 Mo. App. 303: 1395, 1400.
Knott v. People, 83 Ill. 583: 167.
Knowles v. Ogletree, 96 Ala. 555, 12 South. 397: 1615.
Knowles v. People, 15 Mich. 408: 842, 1689.
Knowles v. People, 15 Mich. 409: 827.
Knowles v. Rexroth, 67 Ind. 59: 122.
Knowles v. Savage, 140 N. E. 372, 53 S. E. 930: 2004.
Knowlton v. Milwaukee City R. Co., 59 Wis. 278, 18 N. W. 17: 1966.
Knox v. Easton, 38 Ala. 345: 1576.
Knox v. Rives, 14 Ala. 249: 1203.
Knox v. Summers, 3 Cranch (U. S.), 496: 1109.
Knox v. Trojalet, 94 Ind. 346: 1937.
Knoxville Iron Co. v. Dobson, 15 Lea (Tenn.), 410: 1994.
Knyaston v. Shrewsbury, Andrews, 85: 128, 144.
Kobat v. Moore, 48 Or. 191, 85 Pac. 506: 1385.
Koch v. St., 32 Ohio St. 353: 106, 2090.
Koch v. St., 126 Wis. 470, 106 N. W. 531: 468, 1918.
Koecker v. Koecker, 7 Phila. 364: 201.
Koegh v. Wendelschafer, 73 Minn. 352, 76 N. W. 46: 2275.
Koeher v. Somers, 108 Wis. 497, 84 N. W. 991: 309.
Koehler v. Hughes, 73 Hun, 167, 25 N. Y. S. 1061; 148 N. Y. 507, 42 N. E. 1051: 2047.
Koehler v. Wilson, 40 Iowa, 183: 1607, 2286.
Koenig v. Bauer, 1 Brewst. (Pa.) 304: 130, 137.
Koenig v. Globe Mut. L. Ins. Co., 10 Hun (N. Y.), 558: 581.
Koenig v. R. Co., 173 Mo. 698, 73 S. W. 837: 453.
Koenig v. Union D. Ry. Co., 194 Mo. 564, 92 S. W. 497: 2660.
Koenigsberg v. Silver Min. Co., 158 U. S. 41, 39 L. Ed. 889: 2000.
Koepke v. City of Milwaukee, 112 Wis. 475, 476, 88 N. W. 238: 2141, 2925.
Koerner v. St., 88 Ind. 7: 1536, 1552, 1553, 1596, 1619, 1702, 1785, 1794, 3245.
Koerper v. Royal Ins. Co., 102 Mo. App. 543, 77 S. W. 307: 954.
Koester v. Ottumwa, 34 Iowa, 41: 1847.
Koger v. Hays, 57 Mo. 329: 1495.
Kohl v. Bradley Clark & Co., 130 Wis. 301, 110 N. W. 265: 647, 1575, 1669, 1936.
Kohl v. Chicago, M. & St. P. R. Co., 125 Ill. App. 294: 1598.
Kohl v. Frederick, 115 Iowa, 517, 88 N. W. 1055: 914.
Kohl v. Lahlbach, 160 U. S. 300: 135.
Kohl v. Sheriff, 160 U. S. 293: 9.
Kohn v. Kennedy, 6 Colo. App. 388, 41 Pac. 510: 1916.
Kohn v. Lucas, 17 Mo. App. 29: 2041.
Kohler v. Railroad Co., 99 Wis. 332 120.
Kohler v. Wells, 60 Cal. 606: 355.

[References are to pages.]

Kohr v. Metropolitan St. Ry. Co., 117 Mo. App. 302, 92 S. W. 1145: 390, 1572.
Kolb v. St. Louis Transit Co., 102 Mo. App. 143, 76 S. W. 1050: 1884.
Kolbe v. Boyle, 99 Minn. 110, 108 N. W. 847: 1487.
Kollges v. Guardian Life Ins. Co., 57 N. Y. 638: 820.
Kollock v. St., 88 Wis. 663, 60 N. W. 817: 1782.
Komp v. St., 129 Wis. 20, 108 N. W. 46: 367.
Koon v. Insurance Co., 104 U. S. 106: 228.
Koon v. Phoenix Mutual Life Ins. Co., 104 U. S. 206, 26 L. Ed. 670: 1926.
Koons v. St. L. Car Co., 202 Mo. 227, 101 S. W. 49: 1090.
Koons v. St. Louis Car Co., 203 Mo. 227, 101 S. W. 49: 1085.
Kornig v. Indem. Co., 102 Minn. 31, 112 N. W. 1039: 727.
Kota v. People, 136 Ill. 655, 27 N. E. 53: 1466.
Kountz v. Kennedy, 63 Pa. St. 187: 1085.
Kountze v. Hatfield, 30 Ky. Law Rep. 589: 1099, 1648.
Koyer v. White, 6 Tex. Civ. App. 381, 25 S. W. 46: 702.
Krack v. Wolf, 39 Ind. 88: 1648, 1654.
Kraemer v. Perkiomen R. Co., 214 Pa. 219, 63 Atl. 597: 1269.
Kramph v. Hatz, 52 Pa. St. 525: 1179, 1292.
Krane v. Redman, 134 Iowa, 629, 112 N. W. 91: 641.
Kranz v. Thieben, 15 Bradw. (Ill.) 482: 1581, 1588, 1598.
Krapp v. Ins. Co., 143 Mich. 369, 106 N. W. 1107: 390.
Krause v. Newman, 134 Iowa, 629, 112 N. W. 91: 1640.
Krause v. U. S., 147 Fed. 442, 78 C. C. A. 642: 49.
Krausi v. Fife, 120 App. Div. 490, 105 N. Y. S. 384: 1059.
Krauss v. Sentinel Co., 62 Wis. 660, 23 N. W. 12: 666.
Krchnavy v. St., 43 Neb. 337, 61 N. W. 628: 3157.
Krebs Hop Co. v. Livesley, 51 Or. 527, 104 Pac. 3: 2980.
Krebs v. O'Grady, 23 Ala. 732: 1073.
Krebs v. St., 8 Tex. App. 1: 131, 132.
Krech v. Pacific Railroad, 64 Mo. 172: 1574.
Kreielsheimer v. Nelson, 31 Wash. 406, 72 Pac. 72: 1995.
Kreitline v. Franz, 106 Ind. 359, 6 N. E. 912: 2035.
Kremling v. Lallman, 16 Neb. 280: 53.
Krider v. Lafferty, 1 Whart. (Pa.) 303, 318: 1105.
Krieg v. Wells, 1 E. D. Smith, 76: 1271.
Krolik v. Curry, 148 Mich. 214, 111 N. W. 761: 1079.
Kruegel v. Bolanz (Tex. Civ. App.), 103 S. W. 435: 1917.
Krug v. Davis, 101 Ind. 75: 1931.
Kruidenier v. Shields, 70 Iowa, 428, 30 N. W. 681: 1863.
Krumrine v. Grenoble, 165 Pa. 98, 30 Atl. 824: 623.
Krup v. Corley, 95 Mo. App. 640, 69 S. W. 609: 371, 500.
Krutz v. Craig, 53 Ind. 561: 2007.
Kubillus v. Ewert, 40 Wash. 38, 82 Pac. 147: 2011.
Kuenster v. Woodhouse, 101 Wis. 216, 77 N. W. 165: 474, 526.
Kugadt v. St., 18 Tex. Cr. R. 363, 44 S. W. 889: 85.
Kugel v. Knuckles, 95 Mo. App. 670, 69 S. W. 595: 1140.

[References are to pages.]

Kuhl v. Supreme Lodge, 18 Okl. 383, 89 Pac. 1126: 1667.
Kuhlman v. Medlinka, 29 Tex. 385: 380, 1930.
Kuhn v. Freund, 87 Mich. 545, 49 N. W. 867: 629.
Kuhn v. Gates, 92 Ind. 66: 1966.
Kuhtman v. Brown, 4 Rich. L. (S. C.) 479: 891.
Kullman v. Simmens, 104 Cal. 595, 38 Pac. 362: 1163.
Kulpinsky v. Sampsell, Receiver, 145 Ill. App. 242: 2690.
Kun's Executor v. Young, 34 Pa. St. 60: 927.
Kundar v. Shenango Furnace Co.; Roberts v. Same, 102 Minn. 162, N. W. 1012: 2854.
Kurtz v. St., 145 Ind. 119, 42 N. E. 1102: 103.
Kuykendall v. Fisher, 61 W. Va. 87, 56 S. E. 48: 1507.
Kuykendall v. McDonald, 15 Mo. 416: 1394.
Kyd v. Cook, 56 Neb. 71, 76 N. W. 524: 2185.
Kyle v. Bostick, 10 Ala. 591: 640.
Kyle v. Land & I. Co., 96 Ala. 376, 11 South. 478: 2055.
Kyle v. Miller, 108 Ind. 90: 1156.
Kyle v. People, 215 Ill. 250, 74 N. E. 146: 3247.
Kyner v. Laubner, 3 Neb. Unoff. 370, 91 N. W. 491: 2436.
Kyser v. Wells, 60 Ind. 261: 1939.
Ky. & I. Bridge Co. v. Schrader, 26 Ky. Law Rep. 206, 80 S. W. 1094: 15.

L.

L. v. H., 4 Swab. & Tr. 115: 710, 713, 714.
Laas v. Scott, 26 App. D. C. 354: 417.
Labar v. Koplin, 4 N. Y. 546: 1508.
Laber v. Cooper, 7 Wall. (U. S.) 565: 1577, 1618.
Laboree v. Klosterman, 33 Neb. 150, 49 N. W. 1102: 2976.
Labron v. Woran, 1 Hill (N. Y.), 91: 653.
Lacey v. Bentley, 39 Colo. 449, 89 Pac. 789: 1651, 1920.
Lacey v. St., 58 Ala. 385: 146.
Lack v. Seward, 4 Car. & P. 106: 1259.
Lackawanna etc. R. Co. v. Doak, 52 Pa. St. 379: 1244.
Lacker v. U. S., 7 Cranch (U. S.), 339: 1925.
Lackey v. Hernby, 9 Ind. 536: 631.
Lackey v. St., 67 Ala. 416, 55 S. W. 213: 108.
Laclede Construction Co. v. Tudor Iron Works, 169 Mo. 137, 69 S. W. 384: 1510.
Lacon v. Higgins, 3 Stark. 178, D. & R. 178: 276.
Lacy v. Mitchell, 23 Ind. 67: 1210, 1219.
Lacy v. Porter, 103 Cal. 597, 37 Pac. 635: 1207, 1501.
Lacy Bros. & Kimball v. Morton, 76 Ark. 603, 89 S. W. 842: 1640.
Ladd v. Hildebrant, 27 Wis. 135: 1989.
Ladd v. Moore, 3 Sandf. (S. C.) (N. Y.) 559: 1180.
Ladd v. Williams, 104 Mo. App. 390, 79 S. W. 511: 375, 1503.
Ladd v. Wilson, 1 Cranch C. C. (U. S.) 5: 1900.
Ladenburg, Thalman & Co. v. Beal-Doyle Dry Goods Co., 83 Ark. 440, 104 S. W. 145: 1080, 2973.
Ladner v. Balsley, 103 Iowa, 674, 72 N. W. 787: 2366.
Ladwig v. Heyer, 136 Iowa, 196, 113 N. W. 767: 2367.
Lady Herbert v. Shaw, 11 Mod. 118: 129.

[References are to pages.]

La Farge v. La Farge Ins. Co., 14 How. Pr. (N. Y.) 26: 204.
Lafayette Bank v. State Bank, 4 McLean (U. S.), 208: 1077.
Lafayette etc. R. Co. v. Huffman, 28 Ind. 289: 1271.
Lafayette etc. R. Co. v. New Albany etc. R. Co., 13 Ind. 90: 138.
Lafayette Plank Road Co. v. New Albany etc. R. Co., 13 Ind. 90: 1910.
Lafever v. Stone, 55 Iowa, 49, 7 N. W. 400: 2020, 2033.
Lafferty v. Third Ave. R. Co., 176 N. Y. 594, 68 N. E. 1118, 85 App. Div. 592: 1271.
La Fitte v. Southern R. Co., 73 S. C. 467, 53 S. E. 755: 1590.
Lafler v. Fisher, 121 Mich. 60, 79 N. W. 934: 2580.
Lafollete v. Thompson, 83 Mo. 199: 2081.
La Forge v. Park, 1 Edm. Sel. Cas. (N. Y.) 223: 962.
La Fountaine v. Southern Underwriters, 83 N. C. 132: 151, 160, 192, 300, 302, 323.
La Frombois v. Jackson, 8 Cow. (N. Y.) 589, 597: 1931, 1932.
Laggins v. St., 12 Tex. App. 65: 149.
La Grande Inv. Co. v. Shaw, 44 Ore. 416, 72 Pac. 795: 2604, 2605, 2977.
Lahue v. St., 51 Tex. Cr. R. 159, 101 S. W. 1008: 482.
Laicher v. New Orleans etc. R. Co., 28 La. Ann. 320: 1259, 1274.
Laidlow v. Organ, 2 Wheat. (U. S.) 178: 1384.
Laing v. Colder, 8 Pa. St. 479: 1275.
Laird v. Ivens, 45 Tex. 622: 1150.
Lake v. Bender, 18 Nev. 361, 4 Pac. 711, 7 Pac. 74: 2013.
Lake v. Millikin, 62 Me. 240: 1256.
Lake v. Nolan, 81 Mich. 112, 45 N. W. 376: 1068.
Lake v. People, 1 Park. Cr. (N. Y.) 495: 1697.
Lake Erie etc. R. Co. v. Acres, 108 Ind. 548, 9 N. E. 453: 2020.
Lake Erie etc. R. Co. v. Fix, 88 Ind. 381, 45 Am. Rep. 464: 1426.
Lake Erie etc. R. Co. v. Hobbs, 40 Ind. App. 511, 81 N. E. 90: 1589.
Lake Erie etc. R. Co. v. Klinkrath, 227 Ill. 439, 81 N. E. 377: 1282.
Lake Erie etc. R. Co. v. Parker, 94 Ind. 91: 633, 634, 648, 1682.
Lake Erie etc. R. Co. v. Scott, 132 Ill. 429, 24 N. E. 78: 2426.
Lake Lighting Co. v. Lewis, 29 Ind. App. 164, 64 N. E. 35: 516.
Lake Ontario Nat. Bank v. Judson, 122 N. Y. 638, 25 N. E. 392: 247.
Lake Shore etc. R. Co. v. Fitzpatrick, 31 Ohio St. 479: 1245.
Lake Shore etc. R. Co. v. Hart, 87 Ill. 529: 1274.
Lake Shore etc. R. Co. v. Miller, 25 Mich. 274: 1268.
Lake Shore etc. R. Co. v. O'Connor, 115 Ill. 255: 1248.
Lake Shore etc. R. Co. v. Sunderland, 2 Bradw. (Ill.) 307: 1268.
La Lande v. Traction Co., 146 Mich. 77, 108 N. W. 365: 576.
Lally v. Crookston Lumber Co., 82 Minn. 407, 85 N. W. 157: 2876.
Lally v. Woodward, 5 N. M. 583, 25 Pac. 785: 357.
Lamance v. Byrnes, 17 Nev. 197, 30 Pac. 700: 2018, 2032.
Lamar v. Telegraph Co., 75 S. C. 129, 55 S. E. 134: 647.
Lamb v. Brolaski, 38 Mo. 53: 964.
Lamb v. Camden etc. R. Co., 46 N. Y. 271: 1294, 1297, 1320, 1321, 1322, 1323.
Lamb v. First Presb. Soc., 20 Iowa, 127: 1960.
Lamb v. Harbaugh, 105 Cal. 680, 39 Pac. 56: 1424.
Lamb v. Lane, 4 Ohio St. 167: 7.
Lamb v. Old Colony R. Co., 140 Mass. 79, 2 N. E. 932: 2043.

[References are to pages.]

Lamb v. People, 219 Ill. 399, 76 N. E. 576: 1164.
Lamb v. St., 40 Neb. 312, 58 N. W. 963: 531, 3195.
Lamb v. St., 36 Wis. 424: 107, 121.
Lamb v. Western R. Corp., 7 Allen (Mass.), 98: 1308, 1311.
Lambe v. Manning, 171 Ill. 612, 49 N. E. 509: 384.
Lambert v. Ghiselin, 9 How. (U. S.) 552: 1006.
Lambert v. McFarland, 7 Nev. 159: 1952.
Lambert v. Sanford, 2 Blackf. (Ind.) 137: 217.
Lambert Hoisting E. Co. v. Dexter, 127 Ga. 581, 56 S. E. 778: 2069.
Lambert Hoisting M. Co. v. Carmody, 79 Conn. 419, 65 Atl. 141: 1061.
Lambertson v. People, 5 Park. C. R. (N. Y.) 200: 31.
Lamme v. Gregg, 1 Metc. (Ky.) 444: 994.
Lammers v. White Sewing Mach. Co., 23 Mo. App. 471: 1088.
L'Amoureaux v. Crosby, 2 Paige (N. Y.), 422: 168.
Lamoureux v. R. Co., 169 Mass. 338, 47 N. E. 1009: 542.
Lampe v. Kennedy, 60 Wis. 110, 18 N. W. 393: 1683.
Lamphier v. St., 70 Ind. 317: 138.
Lampman v. Bruning, 120 Iowa, 167, 94 N. W. 562: 2119.
Lamprey v. Munch, 21 Minn. 379: 444.
Lamson v. Boyden, 160 Ill. 613, 43 N. E. 781: 303.
Lanagin v. Nowland, 44 Ark. 84: 1933.
Lanasa v. St., 109 Md. 102, 71 Atl. 1058: 1923.
Lancaster v. Collins, 115 U. S. 222: 243.
Lancaster v. Fisher, 94 Tenn. 222, 28 S. W. 1094: 1980.
Lancaster v. Lancaster's Exr., 27 Ky. L. Rep. 1127, 87 S. W. 1137: 575.
Lancaster v. St., 90 Md. 211, 44 Atl. 1039: —.
Lance v. Bonnell, 105 Pa. St. 46: 2007.
Lander v. Currier, 3 Cal. App. 28, 84 Pac. 217: 1278.
Lander v. St., 12 Tex. 462, Horr. & Thomp. Cas. Self Def. 366: 1467.
Landis v. Hamilton, 77 Mo. 554: 1508.
Landis v. Landis, 1 Grant Cas. (Pa.) 249: 1062.
Landry v. New Orleans S. S. Co., 112 La. 515, 36 South. 548: 1999.
Landsberger v. Gorham, 5 Cal. 450: 307, 447.
Landt v. McCullough, 218 Ill. 607, 75 N. E. 1069: 677, 1637.
Lane v. Atlantic Works, 107 Mass. 104: 1260.
Lane v. Bailey, 47 Barb. (N. Y.) 395: 1690.
Lane v. Com., 59 Pa. St. 371: 1473, 1768.
Lane v. Crockett, 7 Price, 566: 1991.
Lane v. Crombie, 12 Pick. (Mass.) 177: 1260, 1666, 1667.
Lane v. Dayton, 56 Minn. 90, 57 N. W. 328: 2020.
Lane v. Goodwin, 47 Me. 593: 134.
Lane v. R. Co., 21 Wash. 119, 57 Pac. 367: 718.
Lane v. Salter, 4 Rob. (N. Y.) 239: 1258.
Lane v. Scoville, 16 Kan. 402: 129, 138.
Lane v. St., 16 Tex. App. 173, 178: 1463.
Lane v. Stebbins, 9 Paige (N. Y.), 622: 660.
Lane Bros. Co. v. Seakford, 106 Va. 93, 55 S. E. 556: 2843.
Laney v. Ingalls, 5 S. D. 183, 54 N. W. 572: 243.

[References are to pages.]

Lanfear v. Sumner, 17 Mass. 109: 1179.
Langan v. People, 32 Colo. 414, 76 Pac. 1048: 140.
Langdale v. Trimmer, 15 East, 291: 1007.
Langdeau v. Life Ins. Co., 194 Mass. 56, 80 N. E. 452: 1040.
Langdon v. Goole, 3 Lev. 21: 917.
Lange v. Missouri Pac. Ry. Co., 208 Mo. 458, 106 S. W. 660: 2759, 2925.
Langford v. Green, 52 Ala. 108: 962.
Langford v. People, 134 Ill. 444, 25 N. E. 1009: 1925.
Langhammer v. City of Manchester, 99 Iowa, 295, 68 N. W. 688: 2925.
Langhorne v. Com., 76 Va. 1012: 298.
Langley v. Berry, 14 N. H. 82: 1401.
Langley v. Warner, 3 N. Y. 327: 1930, 1931, 1932.
Langlois v. Matthiesen, 155 Ill. 230, 40 N. E. 496: 1491.
Langsley v. Owens, 52 Fla. 302, 42 South. 457: 919.
Langworthy v. Myers, 4 Iowa, 18: 1867, 1874.
Lanier v. Driver, 24 Ala. 149: 713.
Lanier & Co. v. Little Rock Cooperage Co., 88 Ark. 557, 115 S. W. 501: 2276, 2321.
Lanigan v. Neeley, 4 Cal. App. 760, 89 Pac. 441: 499.
Lanigan v. New York etc. Co., 71 N. Y. 30: 1547.
Lansdale v. Brown, 4 Wash. C. C. (U. S.) 148: 1863, 1892.
Lansing v. Russell, 13 Barb. (N. Y.) 510: 1550.
Lansing Nat. Bank v. Coleman, 117 Mich. 117, 75 N. W. 624: 952.
Lapeer Ins. Co. v. Doyle, 30 Mich. 159: 895, 916.
Lapeyre v. Paul, 47 Mo. 586: 1103.
Large v. Orvis, 20 Wis. 696: 885, 886.
Larillian v. Lane, 8 Ark. 372: 9.
Larimer v. Kelly, 13 Kan. 78: 1848.
Larkin v. Buck, 11 Ohio St. 568: 965.
Larkin v. Chicago & G. W. Ry. Co., 118 Iowa, 652, 92 N. W. 891: 2699.
Larkin v. Taylor, 5 Kan. 433, 445: 1260.
Larkins v. Tarter, 3 Sneed (Tenn.), 681: 1902, 1911.
Larman v. Huey, 13 B. Monr. (Ky.) 436: 356.
Larned v. Buffinton, 3 Mass. 546: 1418, 1419.
Larned v. Griffin, 12 Fed. 590: 210.
La Rose v. Logansport National Bank, 102 Ind. 332, 1 N. E. 805: 2075.
Larrabee v. Selby, 52 Cal. 506: 171.
Larrabee v. Sewall, 66 Me. 376: 1243.
Larrabee & Co. v. Crossman, 184 N. Y. 586, 77 N. E. 589: 981.
Larrimore v. Palmer Mfg. Co., 60 S. C. 153, 38 S. E. 430: 145.
La. Ry. & Nav. Co. v. Movere, 116 La. 997, 41 South. 236: 63.
Lasak's Estate, 23 Abb. N. C. 54, 7 N. Y. S. 2, 121 N. Y. 706, 24 N. E. 1100: 1490.
Laselle v. Wells, 17 Ind. 33: 1636, 1638.
Lasher v. Colton, 225 Ill. 234, 86 N. E. 122: 1977.
Lasher v. Curry, 68 N. Y. S. 845: 45.
Lasky v. Canadian Pac. Ry. Co., 83 Me. 461, 22 Atl. 367: 1247.
Lassell, Ex parte, 8 Cow. (N. Y.) 119: 224.
Lassiter v. Jackmon, 88 Ind. 118: 1960.
Lassiter v. Oketee Club, 70 S. C. 102, 49 S. E. 224: 1095.
Lassiter v. St., 67 Ga. 739: 289.
Lasster v. Blackwell, 128 Ala. 143, 30 South. 663: 331.

[References are to pages.]

Latham v. Selkirk, 11 Tex. 314: 245, 246, 269.
Lathrop v. Mitchell, 47 Ga. 610: 674.
Lathrop v. Sharon, 12 Pick. (Mass.) 172: 1665.
Latimer v. Batson, 4 Barn. & Cres. 652: 1355, 1397.
Latonia v. Hall, 31 Ky. Law Rep. 721, 103 S. W. 354: 1287, 1348.
Latourette v. Meldrum, 49 Or. 397, 90 Pac. 503: 1568.
Latshaw v. Moore, 53 Kan. 234, 36 Pac. 242: 1961.
Latshaw v. Ter. of Oregon, 1 Ore. 140: 1575.
Lauer v. Banning (Iowa), 131 N. W. 783: 2168, 2169.
Laufer v. Traction Co., 68 Conn. 475, 37 Atl. 379: 689.
Laug v. St. (Tenn.), 1 S. W. 319: 1603.
Laughlin v. Brassil, 187 N. Y. 128, 79 N. E. 854: 500.
Laughlin v. Chicago etc. R. Co., 28 Wis. 204: 1338.
Laughlin v. Clauson, 27 Pa. St. 328, 330: 1223.
Laughlin v. Eaton, 54 Me. 156: 1278.
Laughlin v. St., 18 Ohio, 99: 291.
Laughlin v. Street R. Co., 80 Mich. 154, 44 N. W. 1049: 823.
Laumeier v. Hollock, 103 Mo. App. 116, 77 S. W. 347: 1010.
Laurel v. Bank, 25 Minn. 48: 2025.
Laurence v. Barker, 5 Wend. (N. Y.) 301: 413.
Laurence v. Doe, 144 Ala. 524, 41 South. 612: 395.
Laurence v. Stiles, 16 Bradw. (Ill.) 489: 410.
Lauterbach v. Netzo, 111 Wis. 322, 87 N. W. 230: —.
La Valle v. Electric Cutlery Co., 56 N. J. L. 59, 27 Atl. 1066: 1988.
Lavin v. People, 69 Ill. 303: 69.
Lavis v. Wisconsin Cent. R. Co., 54 Ill. App. 636: 1276.
Law v. Cross, 1 Black (U. S.), 533: 905, 1619.
Law v. Fairfield, 46 Vt. 425: 492.
Law v. Jackson, 8 Cow. (N. Y.) 746: 2067, 2068.
Law v. Long, 41 Ind. 586, 599: 1178.
Lawall v. Lawall, 150 Pa. 626, 24 Atl. 289: 983.
Lawhead v. St., 46 Neb. 607, 65 N. W. 779: 1742.
Lawler v. Earle, 5 Allen, 22: 1945.
Lawler v. Linden, L. R. 10 C. L. 188: 1184.
Lawler v. McPheeters, 73 Ind. 577: 1640.
Lawler v. Northampton Gas Co., 2 Allen (Mass.), 307: 1271.
Lawless v. Connecticut R. R. Co., 136 Mass. 1: 1280.
Lawless v. Reese, 3 Bibb (Ky.), 486: 1861.
Lawlor v. Lowe, 187 Fed. 522: 1263.
Lawrence v. Barker, 5 Wend. (N. Y.) 305: 1570.
Lawrence v. Beaubien, 2 Bail. (S. C.) 623: 1930, 1936.
Lawrence v. Boswell, Sayer, 100: 1901.
Lawrence v. Clark, 14 Mees. & W. 249: 676.
Lawrence v. Cleary, 88 Wis. 473, 60 N. W. 793: 1217.
Lawrence v. Collier, 1 Cal. 37: 141.
Lawrence v. Doe, 144 Ala. 524, 41 South. 612: 1094.
Lawrence v. French, 25 Wend. (N. Y.) 443: 1058.
Lawrence v. Fulton, 19 Cal. 690: 1188.
Lawrence v. Isear, 27 S. C. 244, 3 S. E. 222: 2004.
Lawrence v. Lanning, 4 Ind. 194: 472.

[References are to pages.]

Lawrence v. Ocean Ins. Co., 11 Johns. (N. Y.) 245: 393, 660.
Lawrence v. Shreve, 26 Mo. 492: 1489.
Lawrence v. St., 103 Md. 17, 63 Atl. 96: 350.
Lawrence v. St., 20 Tex. App. 536: 1615.
Lawrence v. Stiles, 16 Bradw. (Ill.) 489: 706.
Lawrence v. Van Horne, 1 Caines (N. Y.), 276: 697.
Lawrenceville, City of, v. Born, 128 Ga. 240, 57 S. E. 318: 1973.
Laws v. Rand, 27 L. J. (C. P.) 76: 1008.
Laws v. St. (Tex. Cr. R.), 101 S. W. 987: 1649.
Lawson v. Bachman, 81 N. Y. 616: 670.
Lawson v. Glass, 6 Colo. 134: 370, 406, 407.
Lawson v. St., 32 Ark. 220: 401, 517.
Lawson v. Vernon, 38 Wash. 422, 80 Pac. 559: 2476.
Lawton, City of, v. McAdams, 15 Okl. 412, 83 Pac. 429: 366, 948, 1954, 1956.
Lawyer v. Loomis, 1 Thomp. & C. (N. Y.) 393: 394.
Lawyer v. Smith, 8 Mich. 411: 1062.
Lawyers' Co-op. Pub. Co. v. Gordon, 173 Mo. 139, 73 S. W. 155: 1489, 1491.
Layton v. Riney, 33 Mo. 87: 1495.
Lax v. St., 46 Tex. Cr. R. 628, 79 S. W. 578: 231.
Lay v. Rorick, 100 Mo. App. 105, 71 S. W. 842: 244.
Layer's Case, 16 How. St. Tr. 127: 54, 79, 101, 106, 107, 121.
Lazenby v. St. (Tex. Cr. App.), 73 S. W. 1051: 142.
L. & N. W. R. Co. v. Woodson, 134 U. S. 614, 33 L. Ed. 1032: 1994.
Lea v. Chadsey, 2 Keyes (N. Y.), 543: 495.
Lea v. Henderson, 1 Coldw. (Tenn.) 146: 299, 325.
Lea v. Henry, 56 Iowa, 662, 10 N. W. 243: 902.
Leach v. Burr, 188 U. S. 510, 47 L. Ed. 567: 1161.
Leach v. People, 53 Ill. 311: 81, 84.
Leach v. St., 22 Tex. Civ. App. 279, 3 S. W. 660: 1655.
Leach v. Wilbur, 9 Allen (Mass.), 212: 1835.
Leache v. St., 22 Tex. App. 279, 3 S. W. 539, 58 Am. Rep. 638: 287, 1618, 1802.
Leacox v. Griffith, 76 Iowa, 89, 40 N. W. 109: 1178.
Leadbeter v. Roth, 25 Ill. 587, 588: 1058.
Leaf v. Butt, 1 Car. & M. 451: 675.
Leahy v. Dunlap, 6 Colo. 552: 2, 5.
Leahey v. March, 155 Pa. 458, 26 Atl. 701: 1219.
Leahy v. St., 31 Neb. 556, 48 N. W. 390: 821.
Leake v. King D. G. Co., 5 Ga. App. 102, 62 S. E. 729: 357.
Leaptrot v. Robertson, 44 Ga. 46: 1624.
Learn v. Upstile, 52 Neb. 271, 72 N. W. 213: 2965.
Learned v. Hall, 133 Mass. 417: 799, 842.
Leary v. Boston & A. R. Co., 139 Mass. 580, 2 N. E. 115: 1280.
Leary v. Fitchburg R. Co., 173 Mass. 373, 53 N. E. 817: 1267.
Leary v. Meyer, 78 Ind. 393: 693.
Leary v. North Jersey St. Ry. Co., 69 N. J. L. 67, 54 Atl. 527: 102, 103.
Leas v. Cool, 68 Ind. 166: 1828.
Leas v. Walls, 101 Pa. St. 57, 47 Am. Rep. 699: 1291.
Leavell v. Leavell, 122 Mo. App. 654, 99 S. W. 460: 350.
Leavenworth etc. R. Co. v. Jacobs, 17 Pac. 791: 1964.

[References are to pages.]

Leavenworth etc. R. Co. v. Rice, 10 Kan. 426: 1956.
Leavitt v. Stansell, 44 Mich. 424, 6 N. W. 855: —.
LeBarron v. LeBarron, 35 Vt. 365: 710, 713, 714.
Lebby v. Ahrens, 26 S. C. 275, 2 N. E. 387: 1386.
Le Beau v. People, 34 N. Y. 223: 459, 465, 605.
Le Beau v. Telephone etc. Const. Co., 109 Mich. 302, 67 N. W. 339: 1874, 2918.
Leber v. U. S., 170 Fed. 881, 96 C. C. A. 57: 2116.
Le Boutillier v. Fiske, 47 Hun, 323, 13 St. Rep. 439: 2506.
Lechowitzer v. Hamburg Am. Packet Co., 27 N. Y. S. 140, 6 Misc. Rep. 236: 1143.
Le Clear v. Perkins, 103 Mich. 131, 61 N. W. 357, 26 L. R. A. 627: 1298.
Le Compte v. Tondouze, 82 Tex. 208, 17 S. W. 1047: 1127.
Lecraw v. Boston, 17 How. (U. S.) 426: 881.
Ledbetter v. St., 21 Tex. App. 344: 1542.
Ledford v. Emerson, 138 N. C. 502, 51 S. E. 42: 681, 847.
Ledford v. Ledford, 95 Ind. 283: 429.
Ledley v. St., 4 Ind. 580: 1653.
Leduke v. St. Louis etc. R. Co., 4 Mo. App. 485: 1268.
Lee v. Angas, L. R. 2 Eq. 59: 201.
Lee v. Ashbrook, 14 Mo. 378, 55 Am. Dec. 110: 964.
Lee v. Campbell, 4 Port. (Ala.) 198, 204: 1932, 1936.
Lee v. Chadsey, 2 Keyes (N. Y.), 546: 471.
Lee v. Chicago, St. Paul, M. & O. R. Co., 101 Wis. 352, 77 S. W. 714: 1932.
Lee v. Clute, 19 Nev. 151: 1883.
Lee v. David, 11 Mo. 114: 1500, 1502, 1524.
Lee v. Dunlap, 55 Mo. 454: 870.
Lee v. Gorham, 165 Mass. 130, 42 N. E. 556: 881.
Lee v. Grand Trunk R. Co., 36 Upper Can. (Q. B.) 350: 1202.
Lee v. Hamilton, 12 Tex. 413: 1578.
Lee v. Hammond, 114 Wis. 550, 90 N. W. 1073: 2168.
Lee v. Hickson, 40 Tex. Civ. App. 632, 91 S. W. 66: 216, 223.
Lee v. Humphries, 124 Ga. 539, 52 S. E. 1007: 1965.
Lee v. Lee, 6 Gill & J. (Md.) 316: 971.
Lee v. Lee, 71 N. C. 139: 34.
Lee v. McClelland, 157 Ind. 84, 60 N. E. 892: 3.
Lee v. McLeod, 15 Nev. 158: 1838, 1893, 1989.
Lee v. Missouri Pac. R. Co., 195 Mo. 400, 92 S. W. 614: 340.
Lee v. Mound Station, 118 Ill. 306: 1661.
Lee v. Muggeridge, 5 Taunt. 36, 46: 960.
Lee v. Northwestern R. Co., 84 S. C. 125, 65 S. E. 1031: 2618.
Lee v. Peter, 6 Gill & J. (Md.), 447: 103.
Lee v. Ryan, 104 Ala. 125, 16 South. 2: 1145.
Lee v. St., 78 Ark. 77, 93 S. W. 754: 1820, 1894.
Lee v. St., 45 Miss. 114: 86.
Lee v. St., 21 Ohio St. 151: 605.
Lee v. St., 14 Tex. App. 266: 1772.
Lee v. Stowe, 57 Tex. 444: 340, 641.
Lee v. Unkepper, 77 S. C. 460, 58 S. E. 343: 654, 1510.
Lee v. Troy etc. Gaslight Co., 98 N. Y. 115: 1545, 1547.
Leeds v. Cetneich (R. I.), 67 Atl. 446: 1973.
Leegee v. Thomas, 1 Blatchf. (U. S.) 11: 1109.

[References are to pages.]

Leese v. Clark, 20 Cal. 387: 1960.
Leesville v. Iron Works, 75 S. C. 342, 55 S. E. 768: 683.
Leet v. Wilson, 24 Cal. 398: 634.
Leetch v. Atlantic Mutual Ins. Co., 4 Daly (N. Y.), 518: 379.
Leete v. Pilgrim Cong. Church, 14 Mo. App. 590: 1360.
Lefever v. Johnson, 79 Ind. 554: 367.
Leffel v. Leffel, 35 Ind. 76: 1957.
Leffler Co. v. Dickerson, 1 Ga. App. 63, 57 S. E. 911: 918.
Leftrick v. St., 55 Tex. Cr. R. 204, 116 S. W. 817: 3079.
Leftwich v. Day, 32 Minn. 512, 21 N. W. 731: 1920, 1934.
Leftwich v. Lecann, 4 Wall. 187: 2054.
Leger v. Leger, 118 La. 322, 42 South. 951: 940.
Legg v. Drake, 1 Ohio St. 286: 437, 850, 852.
Leggett v. Blount, Taylor (N. C.), 123: 1227.
Leggett v. St., 21 Tex. App. 382: 1586.
Lehane v. Butte Elec. Co., 37 Mont. 564, 97 Pac. 1038: 2346, 2641, 2648.
Lehigh Coal etc. Co. v. Northampton County, 8 Watts & S. (Pa.) 334: 1136.
Lehman v. Brooklyn, 29 Barb. (N. Y.) 234: 1272, 1505.
Lehman v. Gulf C. & S. F. R. Co. (Tex. Civ. App.), 101 S. W. 1030: 1667.
Lehman v. Lindenmeyer, 48 Colo. 305, 109 Pac. 956: 3032, 3034, 3039.
Lehman v. St., 18 Tex. App. 174: 1782, 1811, 1813.
Lehman v. Strassburger, 2 Woods (U. S.), 554: 953.
Leicester v. Pittsford, 30 Wis. 392: 1287.
Leicher v. Keeney, 98 Mo. App. 394, 72 S. W. 145: 1386.
Leick v. Fritz, 94 Iowa, 322, 62 N. W. 855: 2365.
Leigh v. People, 113 Ill. 372: 1762, 1766, 1787.
Leigh v. Ter. (Ariz.), 85 Pac. 948: 77, 87, 110.
Leighton v. Sargent, 31 N. H. 120: 1848, 1900, 1910.
Leimer v. Pac. R. R. Co., 26 Mo. 26: 1493.
Leipird v. Stotler, 97 Iowa, 169, 66 N. W. 150: 487.
Leister v. Smith, 2 Root (Conn.), 24: 1418.
Leith v. Pope, 2 W. Black, 1327: 1426.
Leland v. Kauth, 47 Mich. 508, 11 N. W. 292: 467.
Lellis v. St. Louis etc. R. Co., 64 Mo. 464: 1574.
Leman v. Manhattan L. Ins. Co., 46 La. Ann. 1189, 15 South. 388, 24 L. R. A. 589: 1044.
Lemar v. Williams, 39 Miss. 342: 1553.
Le Mere v. McHale, 30 Minn. 410: 197.
Lemke v. Chicago etc. R. Co., 39 Wis. 449: 1960, 1964.
Lemmon v. Moore, 94 Ind. 40: 1966.
Lemon v. Grand Rapids & I. Ry. Co., 136 Mich. 647, 100 N. W. 22: 2709.
Lemons v. St., 4 W. Va. 755: 546.
Le Montague v. T. W. Harvey Lumber Co., 84 Wis. 331, 54 N. W. 583: 1124.
Le Moyne v. Braden, 87 Iowa, 739, 55 N. W. 14: 359.
Lempsey v. Munch, 21 Minn. 379: 423.
Lenhoff v. Judge, 82 Mich. 565, 46 N. W. 783: 2079.
Lenoir Car Co. v. Smith, 100 Tenn. 127, 42 S. W. 879: 287.
Lenox v. Knox etc. R. Co., 62 Me. 322: 2025.
Lenox v. Pike, 2 Ark. 14, 20: 2039.

[References are to pages.]

Lenter v. Cowell, 125 Mo. App. 348, 102 S. W. 573: 1883.
Leo v. St., 63 Neb. 723, 89 N. W. 303: 607.
Leonard v. Allen, 11 Cush. (Mass.) 241: 514.
Leonard v. Baker, 1 Maule & S. 251: 1397.
Leonard v. Barnum, 168 N. Y. 41, 61 N. E. 1042: 2117b.
Leonard v. Germania F. Ins. Co., 23 N. Y. S. 684, 23 Civ. Proc. R. 155: 2024.
Leonard v. Leonard, 2 Allen (Mass.), 543: 1205.
Leonard v. Minneapolis St. P. & S. S. M. R. Co., 63 Minn. 489, 65 N. W. 1084: 1263.
Leonard v. Mixon, 96 Ga. 239, 23 S. E. 80, 51 Am. St. Rep. 134: 385.
Leonard v. Schuler, 34 Mo. 475: 2024.
Leonard v. Southern Pac. Co., 21 Or. 555, 28 Pac. 887, 15 L. R. A. 221: 588.
Leonard v. St., 150 Ala. 89, 43 South. 214: 1769.
Leonard v. St., 20 Tex. App. 442: 844.
Leonard v. St., 56 Tex. Cr. R. 84, 119 S. W. 98: 3167.
Leonard v. Territory, 2 Wash. Terr. 381, 7 Pac. 872: 1742, 1788, 1789.
Leonard v. Warriner, 20 Wis. 41: 2067.
Leonard v. White, 5 Allen (Mass.), 177: 373.
Leonori v. Bishop, 4 Duer (N. Y.), 420: 539, 558.
Lerch v. Times Co., 91 Iowa, 750, 60 N. W. 611: 939.
Le Roy v. Beard, 8 How. (U. S.) 451: 1398.
Le Roy v. Park F. Ins. Co., 39 N. Y. 56: 1042.
Le Roy v. Rassette, 32 Cal. 171: 2017.
Le Sage v. Coussmaker, 1 Esp. 187: 971.
Lescale v. Joseph Schwartz Co., 118 La. 718, 43 South. 385: 1414.
Lesem v. Herriford, 44 Mo. 323: 1394.
Leslie v. Merrick, 99 Ind. 180, 181: 1964.
Leslie v. St., 35 Fla. 171, 17 South. 555: 883.
Leslie v. St. (Wyo.), 65 Pac. 849: 3216.
Lessee of Brown v. Galloway, Pet. C. C. (U. S.) 294: 643.
Lessee of Penns v. Ingraham, 2 Wash. C. C. (U. S.) 487: 643.
Lesser v. Banks, 46 Ark. 482, 485: 2037, 2056, 2082.
Leste v. Stanley, 3 Day (Conn.), 287: 1828.
Lester, In re, 77 Ga. 143: 2102, 2111.
Lester v. Goode, 2 Murph. (N. C.) 37: 1903.
Lester v. Kansas City etc. R. Co., 60 Mo. 265: 1575.
Lester v. Pittsford, 7 Vt. 158: 1261.
Lester v. St., 2 Tex. App. 433: 12, 61, 119, 121, 132.
Lester-Whitney Shoe Co. v. Oliver Co., 1 Ga. App. 244, 58 S. E. 212: 1009, 1019.
Letchford v. Golden Eagle, 17 La. Ann. 9: 1298, 1321, 1333.
Letcher v. Morrison, 79 Tex. 240, 14 S. W. 1010: 1904.
L. etc. R. Co. v. Crayton, 69 Miss. 152, 12 South. 271: 397.
Letot v. Peacock (Tex. Civ. App.), 94 S. W. 1121: 1983.
Letton v. Graves, 26 Mo. 251: 629, 630.
Letton v. Young, 2 Metc. (Ky.) 559: 1689.
Levels v. R. Co., 196 Mo. 606, 94 S. W. 275: 239, 487, 617.
Leven v. Smith, 1 Denio (N. Y.), 571: 1577.

[References are to pages.]

Leverett v. St., 3 Tex. App. 213: 1882, 1883, 1886.
Leverett v. St., 40 Tex. Cr. R. 197, 49 S. W. 588: 1476.
Leverich v. Frank, 6 Ore. 212: 514, 515.
Levering v. Railway Co., 42 Mo. 88: 1294.
Levering v. Union etc. Co., 42 Mo. 88: 1297, 1321, 1323, 1325.
Levers v. Van Buskirk, 4 Pa. St. 309: 1609.
Levi v. Latham, 15 Neb. 509, 19 N. W. 460: 2958.
Levi v. Longim, 82 Minn. 324, 84 N. W. 1017: 2117a.
Levi v. Milne, 4 Bing. 195: 1441.
Levie v. Metropolitan L. Ins. Co., 163 Mass. 117, 39 N. E. 792: 1040.
Levin v. Russell, 42 N. Y. 251: 654.
Levina v. Met. St. Ry. Co., 117 N. Y. 523, 69 N. E. 1125: 1270.
Leviston v. Junction R. Co., 7 Ind. 597: 895, 897.
Levitzky v. Canning, 33 Cal. 299: 1058.
Levy, Ex parte, 28 Fed. 651: 210.
Levy v. Brannan, 39 Cal. 485: 1881.
Levy v. Brown, 56 Miss. 83: 213, 214.
Levy v. Gadsby, 3 Cranch (U. S.), 180: 895, 957.
Levy v. Milne, 12 Moore, 418, 4 Bing. 195: 1421, 1475.
Levy v. Peters, 9 Serg. & R. (Pa.) 125: 1011.
Levy v. Popper, 186 N. Y. 600, 79 N. E. 1109: 1028.
Levy v. Redfern, 102 N. Y. S. 494, 52 Misc. Rep. 575: 954.
Levy v. Roosin, 87 N. Y. S. 707, 93 App. Div. 387: 5.
Lewes v. John Crame & Sons, 78 Vt. 216, 62 Atl. 60: 278, 483.
Lewis v. Armstrong, 64 Ga. 645: 876.
Lewis v. Baltimore etc. R. Co., 38 Md. 588: 1274.
Lewis v. Campau, 14 Mich. 458, 90 Am. Dec. 245: 2117a
Lewis v. Chapman, 16 N. Y. 369: 1407, 1408.
Lewis v. Christie, 99 Ind. 377: 1699.
Lewis v. Daily News Co., 81 Md. 466, 32 Atl. 246, 29 L. R. A. 59: 1497.
Lewis v. Denton, 13 Iowa, 441: 1490.
Lewis v. Donohue, 58 N. Y. S. 319, 27 Misc. Rep. 514: 249.
Lewis v. Frankel (Mo. App.), 138 S. W. 64: 1675.
Lewis v. Gas Light Co., 165 Mass. 411, 43 N. E. 178: 491.
Lewis v. Hartley, 7 Car. & P. 405: 722.
Lewis v. Klotz (La.), 1 South. 539: 6.
Lewis v. Lewis, 8 Strobh. L. (S. C.) 530: 969.
Lewis v. Lumley, 97 Tenn. 197, 36 S. W. 87: 939.
Lewis v. Marshall, 7 Man. & G. 729: 349.
Lewis v. McMullin, 5 W. Va. 582: 1902.
Lewis v. Moses, 6 Cold. (Tenn.) 193: 1903, 1911.
Lewis v. Moxey, 9 Mo. App. 597: 1982.
Lewis v. Niles, 1 Root (Conn.), 346: 1418.
Lewis v. Nuckols, 26 Mo. 278: 1109.
Lewis v. N. Y. Sleeping Car Co., 143 Mass. 267, 9 N. E. 615, 58 Am. Rep. 135: 1143.
Lewis v. Parker, 4 Ad. & El. 838: 246.
Lewis v. People, 44 Ill. 452: 1822.
Lewis v. Pope, 86 S. C. 285, 68 S. E. 680: 2396, 2397.
Lewis v. Pratt, 48 Vt. 358: 1502.
Lewis v. Sapio, 1 Mood. & Malk. 39: 949.

[References are to pages.]

Lewis v. Schwenn, 15 Mo. App. 342: 2011.
Lewis v. St., 35 Ala. 380: 480.
Lewis v. St., 51 Ala. 1: 22.
Lewis v. St., 33 Ga. 132: 1662.
Lewis v. St., 9 Sm. & M. (Miss.) 115: 76, 94, 98.
Lewis v. St., 18 Tex. App. 116: 1604, 1654, 1657, 1669.
Lewis v. St., 52 Tex. Cr. R. 7, 104 S. W. 901: 3166.
Lewis v. St., 3 Head (Tenn.), 127: 98.
Lewis v. Sumlich, 130 Iowa, 203, 106 N. W. 624: 484.
Lewis v. Wake County, 74 N. C. 194: 193.
Lewis v. Watson, 98 Ala. 479, 13 South. 570, 39 Am. St. Rep. 82, 22 L. R. A. 297: 945.
Lewis Robinson & Co. v. Hutchinson, 127 Ga. 789, 56 S. E. 998: 2067.
Lewter v. Lindley (Tex. Civ. App.), 89 S. W. 784: 791.
Lewton v. Hower, 35 Fla. 58, 16 South. 616: 1219.
Lexington etc. Ins. Co. v. Paver, 16 Ohio, 324: 243.
Lexington Ry. Co. v. Britton, 130 Ky. 676, 114 S. W. 295: 2345, 2638.
Lexington Ry. Co. v. Woodward (Ky.), 106 S. W. 853: 2670.
Ley v. Metropolitan Life Ins. Co. of New York, 128 Iowa, 203, 94 N. W. 568: 2547.
Leyner v. St., 8 Ind. 491: 2041.
L'Herbette v. Pittsfield Nat. Bank, 162 Mass. 137, 38 N. E. 368, 44 Am. St. Rep. 354: 334, 339, 872.
Liberty v. Haines, 101 Me. 402, 64 Atl. 665: 882.
Libby v. Clark, 88 Me. 32, 33 Atl. 657: 940.
Libby v. Scherman, 146 Ill. 540, 34 N. E. 801, 37 Am. St. Rep. 191: 1998.
Libby, McNeill & Libby v. Kearney, 124 Ill. App. 339: 2130.
Licett v. St., 23 Ga. 57: 144.
Lichtenberger v. Meriden, 91 Iowa, 45, 58 N. W. 1058: 1348.
Lichtenheim v. Boston etc. R. Co., 11 Cush. (Mass.) 70: 1297, 1341.
Liddy v. St. Louis R. Co., 40 Mo. 511: 1690.
Lieb v. Craddock, 87 Ky. 525, 9 S. W. 838: 1147.
Liebe v. Heilman Mach. Works, 38 Ind. App. 37, 77 N. E. 300: 1140.
Lieber v. Weiden, 17 Neb. 584, 585: 2286.
Liest v. Dierseen, 4 Cal. App. 634, 88 Pac. 812: 980.
Life Ins. Co. v. Hairston, 108 Va. 832, 62 S. E. 1057: 1534.
Life Ins. Co. v. Wilson, 8 Pet. (U. S.) 291: 1989.
Light v. Kennard, 11 Neb. 130, 7 N. W. 539: 1978, 1979.
Lightfoot v. People, 16 Mich. 512: 499, 504.
Lightly v. Clauston, 1 Taunt. 112: 963.
Lightman Bros. & Goldstein v. Epstein, 164 Ala. 660, 51 South. 164: 2489.
Liles v. Fosburg Lumber Co., 142 N. C. 39, 54 S. E. 795: 2850, 2940.
Liles v. Liles, 183 Mo. 326, 81 S. W. 1101: 677, 684.
Lillard v. Wilson, 178 Mo. 145, 77 S. W. 74: 932, 970.
Lilley v. Elwin, 11 Ad. & El. (N. S.) 742: 1184.
Lilley v. Hays, 5 Ad. & El. 548: 1071.
Lilley v. Parkinson, 91 Cal. 655, 27 Pac. 109: 588.
Lillie v. Brotherhood of Railway Trainmen, 114 Iowa, 252, 86 N. W. 279: 2560.
Lillie v. St., 72 Neb. 228, 100 N. W. 316: 3103.

[References are to pages.]

Lillie v. Trentman, 130 Ind. 16, 29 N. E. 405: 232.
Lilly v. Griffin, 71 Ga. 535: 1869.
Lilly v. Person, 168 Pa. 219, 32 Atl. 23: 354.
Limerick v. Lee, 17 Okl. 165, 87 Pac. 659: 964.
Lin v. Terre Haute etc. R. Co., 10 Mo. App. 125, 131: 1338, 1339.
Linch v. Paris Lumber & Grain Elevator Co., 80 Tex. 23, 15 S. W. 208: 2280.
Lincoln v. Gillilan, 18 Neb. 114, 24 N. W. 444: 2902.
Lincoln v. Holmes, 20 Neb. 39, 28 N. W. 851: 2903, 2917.
Lincoln v. Iron Co., 103 U. S. 412: 1927.
Lincoln v. Stowell, 73 Ill. 246: 26.
Lincoln v. Walker, 18 Neb. 250, 25 N. W. 66: 2904, 2914, 2920.
Lincoln Ice Co. v. Johnson, 37 Ill. App. 453: 1241.
Lincoln Trac. Co. v. Heller, 72 Neb. 127, 100 N. W. 197: 2652.
Lindahl v. Supreme Court I. O. O. F., 100 Minn. 87, 110 N. W. 358: 311.
Lindauer v. Teeter, 41 N. J. L. 256: 1901, 1902.
Lindblom v. Rocks, 146 Fed. 660, 77 C. C. A. 86: 1060.
Lindenthal v. Hatch, 61 N. J. L. 29, 39 Atl. 662: 578.
Lindholm v. St. Paul, 19 Minn. 245: 1290.
Lindley v. Kindall, 4 Blackf. (Ind.) 189: 40.
Lindley v. McGrath, 34 Mont. 564, 87 Pac. 961: 1552.
Lindley v. St., 69 Ohio St. 215, 69 N. E. 126: 83.
Lindner v. St. Paul F. & M. Co., 93 Wis. 526, 67 N. W. 1125: 1035.
Lindo, Ex parte, 1 Cranch C. C. (U. S.) 445: 294.
Lindsay v. Bates, 223 Mo. 294, 122 S. W. 682: 1233, 2461.
Lindsay v. Davis, 30 Mo. 406: 993, 996.
Lindsay v. Gas Co., 115 N. C. 212, 20 S. E. 370: 901.
Lindsay v. Janson, 4 Hurl. & N. 699: 1052.
Lindsay v. Kansas City, 195 Mo. 166, 93 S. W. 273: 2348.
Lindsay v. Larned, 17 Mass. 190: 1207, 1614.
Lindsay v. R. Co., 26 App. D. C. 125: 2068.
Lindsay v. Tioga Lumber Co., 108 La. 468, 32 South. 464: 98.
Lindsey v. Couch, 22 Okl. 4, 98 Pac. 973: 2465.
Lindsey v. St. Louis, I. M. & S. Ry. Co. (Ark.), 129 S. W. 807: 2455.
Lindsley v. European Petroleum Co., 3 Lans. (N. Y.) 176: 243.
Lindsley v. People, 6 Park. Cr. (N. Y.) 233: 103.
Line v. Taylor, 3 Fost. & Fin. 731: 722.
Lingham v. Eggleston, 27 Mich. 324: 982.
Lingle v. Ry. Co., 214 Pa. 500, 63 Atl. 890: 879.
Lining v. Bentham, 2 Bay (S. C.), 385: 161.
Lining v. Bentham, 2 Bay (S. C.), 1: 151.
Link v. Campbell, 72 Neb. 307, 104 N. W. 939: 1591.
Link v. Jackson (Mo. App.), 139 S. W. 588: 1263.
Link v. Lobart, 16 N. D. 56, 110 N. W. 931: 880.
Link v. Sheldon, 132 N. Y. 1, 32 N. E. 696: 1282.
Links v. St., 13 Lea (Tenn.), 701: 1622.
Linn v. Le Compte, 47 Tex. 440: 2007.

[References are to pages.]

Linn v. Wright, 18 Tex. 317: 1390, 1393, 1607.
Linnehan v. St., 116 Ala. 471, 22 South. 662: 39.
Linsey v. Ramsey, 22 Ga. 627: 780.
Linsley v. Lovely, 26 Vt 123: 437, 442.
Linville v. Earlywine, 4 Blackf. (Ind.) 469: 1576.
Linville v. Welch, 39 Mo. 203: 1587.
Lionberger v. Pohlman, 16 Mo. App. 392: 1530.
Lipe v. Eisenlerd, 32 N. Y. 238: 470, 525.
Lipham v. St., 125 Ga. 52, 53 S. E. 817: 345.
Lipps v. Markowitz, 84 N. Y. S. 172: 226.
Lipsey v. People, 227 Ill. 364, 81 N. E. 348: 840, 856, 1701.
Lipscomb v. Condon, 56 W. Va. 416, 49 S. E. 392, 67 L. R. A. 670: 2, 5.
Lipscomb v. St., 75 Miss. 559, 23 South. 210: 637.
Lisle v. St., 6 Mo. 426: 129.
List v. Kortepeter, 26 Ind. 27: 252.
Lister v. Boker, 6 Blackf. (Ind.) 439: 294.
Lister v. People, 150 Ill. 408, 23 N. E. 387, 41 Am. St. Rep. 375: 172.
Lister v. Perryman, L. R. 4 H. L. 521, 39 L. J. Exch. 177: 1219, 1222, 1223.
Listman Mill Co. v. Miller, 131 Wis. 393, 111 N. W. 49: 496, 804, 992.
Liston v. Central Iowa R. Co., 70 Iowa, 714, 29 N. W. 445: 646, 1968.
Litchfield v. Hutchinson, 117 Mass. 195: 1385.
Lithgow v. Com., 2 Va. Cas. 75: 81, 85, 86, 132, 291.
Little v. Boston etc. Railroad, 66 Me. 239: 1297, 1321.
Little v. Birdwell, 21 Tex. 597: 1914.
Little v. Clarke, 36 Pa. St. 114: 1150.
Little v. Com., 25 Gratt. (Va.) 921: 86.
Little v. Dawson, 4 Dall. (U. S.) 111: 971.
Little v. Jacks, 67 Cal. 165: 2016, 2017.
Little v. McGuire, 43 Iowa, 450: 1682.
Little v. Superior Rapid Transit Co., 88 Wis. 402, 60 N. W. 705: 1540.
Little v. Vance, 14 Ind. 22: 1109.
Little v. Woodworth, 8 Neb. 283: 2990.
Little Miami R. Co. v. Stevens, 20 Ohio, 415: 1261.
Little Rock etc. R. Co. v. Cavenesse, 48 Ark. 106, 2 S. W. 505: 811.
Little Rock etc. R. Co. v. Corcoran, 40 Ark. 375: 1322, 1331.
Little Rock etc. R. Co. v. Harper, 44 Ark. 208: 1322, 1331.
Little Rock etc. R. Co. v. Talbot, 39 Ark. 523, 529, 530: 1297, 1321, 1322, 1331.
Little Rock etc. R. Co. v. Voss (Ark.), 18 S. W. 465: 2143, 2315, 2783.
Little Rock etc. R. Co. v. Wallis, 82 Ark. 447, 102 S. W. 390: 2371.
Little Rock Ry. & E. Co. v. Doyle, 79 Ark. 378, 379, 96 S. W. 353: 2644.
Little Rock Ry. & E. Co. v. Goenner, 80 Ark. 158, 95 S. W. 1007: 1658.
Little Schuylkill Nav. Co. v. Richards, 57 Pa. St. 142: 1856, 1874, 1880.
Little Sioux Sav. Bank v. Freeman, 93 Iowa, 426, 61 N. W. 936: 2042.
Littlefield v. Beamis, 5 Rob. (La.) 145: 1874.
Littlejohn v. Greeley, 13 Abb. Pr. (N. Y.) 41: 247.
Littleton v. Clayton, 77 Ala. 571, 574: 674.

[References are to pages.]

Littleton v. Richardson, 32 N. H. 59: 1256.
Little & Hays Inv. Co. v. Pigg, 29 Ky. Law Rep. 809, 96 S. W. 455: 967.
Litton v. Com., 101 Va. 833, 44 S. E. 923: 733, 734.
Livermore v. Campbell, 52 Cal. 75: 1985.
Livermore v. St. John, 4 Rob. (N. Y.) 12: 702.
Livermore etc. Co. v. Union etc. Co., 105 Tenn. 187, 58 S. W. 270: 474.
Livesay v. First Nat. Bank, 36 Colo. 526, 86 Pac. 102, 68 L. R. A. 598, 118 Am. St. Rep. 120: 1508.
Liversidge v. Broadbent, 4 Hurl. & N. 602: 1071.
Livingood v. Livingood, 6 Blackf. (Ind.) 268: 2052.
Livingston v. Ackeston, 5 Cow. (N. Y.) 531: 959, 966.
Livingston v. Bradford, 115 Mich. 140, 73 N. W. 135: 2446.
Livingston v. Com., 14 Gratt. (Va.) 592: 568, 575.
Livingston v. Heerman, 9 Martin (La.), 656: 131.
Livingston v. Maryland Ins. Co., 6 Cranch (U. S.), 280: 888, 1430.
Livingston v. Mayor of New York, 8 Wend. (N. Y.) 85: 1478.
Livingston v. Rogers, 1 Caines (N. Y.), 583: 972.
Livingston v. Smith, 1 Johns. (N. Y.) 141: 10.
Livingston v. Stevens, 122 Iowa, 62, 94 N. W. 925: 2391.
Livingston v. Wagner, 23 Nev. 53, 42 Pac. 290: 308.
Livingston's Lessee v. Moore, 7 Pet. (U. S.) 469: 1478.
Livngstone v. Com., 14 Gratt. (Va.) 592: 568.
Livingstone v. Saginaw Plate Glass Co., 146 Mich. 236, 109 N. W. 431: 2882.
Llewellyn Steam Condenser Mfg. Co. v. Molter, 76 Cal. 242, 18 Pac. 271: 977.
Lloyd v. Brinck, 35 Tex. 1: 1975.
Lloyd v. Hannibal etc. R. R. Co., 53 Mo. 509: 790.
Lloyd v. Hough, 1 How. (U. S.) 160: 962.
Lloyd v. Jones, 7 Best. & S. 475: 1549.
Lloyd v. Lee, 1 Strange, 94: 960.
Lloyd v. McClure, 2 G. Greene (Iowa), 139: 1902, 1913.
Lloyd v. Nourse, 2 Rawle (Pa.), 49: 82.
Lloyd v. Osborne, 92 Wis. 93, 65 N. W. 859: 999.
Lloyd v. Scott, 4 Pet. (U. S.) 205: 957.
Lloyd v. Simons, 90 Minn. 237, 95 N. W. 903: 645.
Lloyd v. Supreme Lodge, 98 Fed. 66, 38 C. C. A. 654: 685.
Lloyd v. Thompson, 5 Bradw. (Ill.) 90: 438.
Lobaree v. Klosterman, 33 Neb. 150, 49 N. W. 1102: 413.
Lobdell v. New Bedford, 1 Mass. 153: 1289.
Locher v. Kuechenmiester, 120 Mo. App. 701, 98 S. W. 92: 1035.
Locke v. Merchants' National Bank, 66 Ind. 353: 1933.
Locke v. Palmer, 26 Ala. 312: 940.
Locke v. Railway Co., 46 Iowa, 109: 726.
Locke v. Rowell, 47 N. H. 46: 1068.
Locke v. Sioux etc. R. Co., 46 Iowa, 109: 1245.
Lockett v. St., 63 Ala. 5: 320.
Lockett v. St. (Tex. Cr. R.), 129 S. W. 627: 3197.
Lockhart v. Camfield, 48 Miss. 471: 674.
Lockhart v. St., 92 Ind. 452: 368.
Locklin v. St. (Tex. Cr. R.), 75 S W. 305: 43.

[References are to pages.]

Lockwood v. Bock, 50 Minn. 142, 52 N. W. 391: 1011.
Lockwood v. Bull, 1 Cow. (N. Y.) 322: 1297, 1304.
Lockwood v. Crawford, 18 Conn. 361: 888, 1001.
Lockwood v. Ins. Co., 47 Conn. 553: 1046.
Lockwood v. Middlesex Mut. Assur. Co., 47 Conn. 553: 1046.
Lockwood v. St., 1 Ind. 161: 171, 172, 193, 195.
Lockwood v. Thorne, 11 N. Y. 170: 1182.
Loeb v. St., 6 Ga. App. 23, 64 S. E. 338: 3309.
Loeffel v. Pohlman, 47 Mo. App. 574: 1306, 1386.
Loeffener v. St., 10 Ohio St. 898: 87.
Loeffler v. Keokuk Packet Co., 7 Mo. App. 185: 116.
Loemer v. Haug, 20 Mo. App. 163: 1032.
Loew v. St., 60 Wis. 559, 19 N. W. 437: 1659, 1919.
Loewe v. Reismann, 8 Bradw. (Ill.) 525: 334.
Loewer v. Sedalia, 77 Mo. 431, 438: 2927, 2928.
Loftus v. Fisher, 113 Cal. 286, 45 Pac. 328: 359.
Logan v. Field, 192 Mo. 54, 90 S. W. 127: 7.
Logan v. Lake Shore & M. S. Ry. Co., 148 Mich. 603, 112 N. W. 506: 1593, 1607, 2745.
Logan v. Le Mesurier, 6 Moore P. C. 116: 980.
Logan v. Matthews, 6 Pa. St. 417: 1298, 1300.
Logan v. Met. St. Ry. Co., 183 Mo. 583, 82 S. W. 127: 2635.
Logan v. Monroe, 20 Me. 259: 842.
Logan v. St., 50 Miss. 269: 22, 81, 82, 88.
Logan v. St., 53 Miss. 431: 28.
Logan v. St., 17 Tex. App. 50: 1669.
Logansport etc. Co. v. Heil, 118 Ind. 135, 20 N. E. 703: 557.
Logeman Bros. Co. v. R. J. Preuss Co., 131 Wis. 122, 111 N. W. 64: 995, 1589, 1892.
Loggins v. St., 12 Tex. App. 65: 133.
Lohman v. People, 1 Comst. (N. Y.) 379: 296.
Lomax v. Lomax, 218 Ill. 629, 75 N. E. 1076: 971.
Lombard v. Chicago, 4 Biss. (U. S.) 460: 1287.
Lombard v. Citizens' Bank, 107 La. 183, 31 South. 654: 665.
Lommen v. Minneapolis G. L. Co., 65 Minn. 196, 33 L. R. A. 437: 7.
London v. Coleman, 59 Ga. 653: 1986.
London v. Crow, 46 Tex. Civ. App. 190, 102 S. W. 177: 2386.
London Guarantee & Acc. Co. v. Robnert, 146 Mich. 497, 109 N. W. 1049: 664, 665.
London Savings Fund Soc. v. Hagerstown Savings Bank, 36 Pa. St. 498, 502, 503: 1072.
Lone Star Brewing Co. v. Willie (Tex. Civ. App.), 114 S. W. 186: 1522.
Lone Star Leather Co. v. City Nat. Bank, 12 Tex. Civ. App. 128, 12 S. W. 297: 251.
Long v. Davis, 136 Iowa, 734, 114 N. W. 197: 2326, 2474.
Long v. Drew, 114 Mass. 77: 689.
Long v. Duncan, 10 Kan. 294: 1958.
Long v. Hawkins, 178 Mo. 103: 2011.
Long v. Higginbotham, 56 Mo. 245: 1102.
Long v. Hughes, 1 Duv. (Ky.) 387: 2002, 2010.
Long v. Ins. Co., 137 Pa. 535, 20 Atl. 1014, 21 Am. St. Rep. 879: 443.
Long v. Kendall, 17 Okla. 70, 87 Pac. 670: 1590.

[References are to pages.]

Long v. Lewis, 16 Ga. 154: 1487, 1508.
Long v. Missouri Pac. R. Co., 115 Mo. App. 489, 91 S. W. 1012: 1269.
Long v. Morrison, 14 Ind. 595: 466, 1274.
Long v. North British & M. Ins. Co., 137 Pa. 335, 20 Atl. 1014, 21 Am. St. Rep. 879: 1040.
Long v. O'Bryan (Ky.), 91 S. W. 659: 2329.
Long v. Perine, 41 W. Va. 314, 23 S. E. 611: 939.
Long v. Reagan, 119 Pa. 403, 13 Atl. 422: 403.
Long v. Rodgers, 19 Ala. 321: 898, 1644.
Long v. St., 97 Ala. 41, 12 South. 183: 879.
Long v. St., 76 Ark. 493, 91 S. W. 26: 3279.
Long v. St., 12 Ga. 293: 230, 238, 766, 798, 799, 1576, 1624.
Long v. St., 118 Ga. 319, 45 S. E. 416: 613.
Long v. St., 126 Ga. 109, 54 S. E. 906: 1722.
Long v. St., 127 Ga. 350, 56 S. E. 444: 1692.
Long v. St., 46 Ind. 382: 2093.
Long v. St., 56 Ind. 133: 2079.
Long v. St., 56 Ind. 182: 854.
Long v. St., 95 Ind. 481: 386, 1622, 1668, 1892, 1902.
Long v. St., 23 Neb. 33, 36 N. W. 310: 1759, 3062.
Long v. St., 11 Tex. App. 381: 1680.
Long v. St., 18 Tex. App. 498: 1714.
Long v. St., 15 Wyo. 262, 88 Pac. 617: 1924.
Long v. Tribune Printing Co., 107 Mich. 207, 65 N. W. 108: 1407.
Long v. U. S., 133 Fed. 201, 66 C. C. A. 255: 466.
Longan v. Weltmer, 180 Mo. 322, 79 S. W. 655, 64 L. R. A. 969: 565, 2595.
Longcope v. Bruce, 44 Tex. 434: 1922.
Longmire v. St., 130 Ala. 66, 30 South. 413: 126.
Longstreth v. Korb, 64 N. J. L. 112, 44 Atl. 934: 683.
Lonsdale v. Brown, 4 Wash. C. C. (U. S.) 151: 1186.
Loomer v. Thomas, 38 Neb. 277, 56 N. W. 973: 2155, 2202.
Loomis v. Jewett, 35 Hun (N. Y.), 313: 1160.
Loomis v. Printers' Supply Co., 81 Conn. 343, 71 Atl. 358: 1170.
Loomis v. R. Co., 159 Mass. 39, 34 N. E. 82: 551.
Looney v. Bush, Minor (Ala.), 413: 2055.
Loop v. Gould, 17 Hun (N. Y.), 535: 188.
Looper v. Bell, 1 Head (Tenn.), 373: 123, 124.
Lopez v. St., 34 Tex. 133: 532.
Lopez v. St. (Tex. Cr. R.), 20 S. W. 395: 1777.
Loraine v. Cartwright, 3 Wash. C. C. (U. S.) 151: 1179.
Lord v. Am. Mut. Acc. Assn., 89 Wis. 19, 61 N. W. 293, 46 Am. St. Rep. 815, 26 L. R. A. 741: 1043.
Lord v. Brown, 5 Den. (N. Y.) 345: 67, 114, 115.
Lord v. French, 61 Me. 420: 962.
Lord v. Mobile, 113 Ala. 360, 21 South. 366: 475.
Lore v. St., 4 Ala. 173: 94.
Lorf v. City of Detroit, 145 Mich. 265, 108 N. W. 661: 1999.
Loring v. Bacon, 4 Mass. 575: 960, 970.
Lord Belmore v. Anderson, 4 Bro. C. C. 90: 709.
Lord Grey's Case, 9 How. St. Tr. 128, Skin. 82: 54.
Lord Peter v. Heneage, 12 Mod. 520: 1854.

[References are to pages.]

Lord Shaftesbury's Case, 8 How. St. Tr. 774: 2095.
Lord Stafford's Case, 7 How. St. Tr. 1294: 455.
Lord Walsingham v. Goodricke, 3 Hare, 122: 313.
Lorenz v. U. S., 24 App. D. C. 337: 352.
Lothian v. Lothian, 88 Iowa, 396, 55 N. W. 465: 2.
Lott v. Macon, 2 Strobh. L. (N. C.) 178, 183: 1863.
Lott v. St., 9 Tex. App. 206: 1463.
Lott v. St., 18 Tex. App. 627: 789.
Lotz v. Briggs, 50 Ind. 346: 1855, 1857, 1864, 1868.
Louden v. Vinton, 108 Mich. 313, 66 N. W. 222: 362.
Louden Savings Fund Soc. v. Hagerstown Savings Bank, 36 Pa. St. 498, 505: 1078.
Loudy v. Clark, 45 Minn. 477, 48 N. W. 25: 1918.
Loughran v. City of Des Moines, 72 Iowa, 382, 34 N. W. 172: 2521.
Louisiana etc. Plank Road Co. v. Mitchell, 20 Mo. 432: 1495.
Louisiana R. & N. Co. v. Kohn, 116 La. 159, 40 South. 159: 2030.
Louisiana & A. Ry. Co. v. Ratcliffe, 88 Ark. 524, 115 S. W. 396: 2615, 2745, 2750, 2752, 2932, 2944.
Louisiana & T. Lumber Co. v. Brown, 50 Tex. Civ. App. 482, 109 S. W. 950: 2867.
Louisville v. Caron, 28 Ky. Law Rep. 844, 90 S. W. 604: 1659.
Louisville v. Kaye, 122 Ky. 599, 92 S. W. 554: 2303, 2373.
Louisville v. Knighton, 30 Ky. Law Rep. 1037, 100 S. W. 228, 8 L. R. A. (N. S.) 478: 1607.
Louisville v. Romer (Ky.), 97 S. W. 348: 2906.
Louisville A. & P. V. E. Co. v. Whipps, 27 Ky. Law Rep. 977, 87 S. W. 298: 758.
Louisville Belt & Iron Co. v. Hart, 29 Ky. Law Rep. 310, 92 S. W. 951: 849.
Louisville C. Works v. Commonwealth, 8 Bush (Ky.), 181: 1997.
Louisville etc. R. Co. v. Arnold (Ky.), 102 S. W. 322: 2717.
Louisville etc. R. Co. v. Banks (Ky.), 33 S. W. 627: 1639.
Louisville etc. R. Co. v. Barrickman (Ky.) 104 S. W. 273: 2354, 2809.
Louisville etc. R. Co. v. Berkey, 136 Ind. 181, 35 N. E. 3: 1934.
Louisville etc. R. Co. v. Berry (Ky.), 111 S. W. 370: 2764, 2822.
Louisville etc. R. Co. v. Berry's Admx., 96 Ky. 604, 29 S. W. 449: 1865.
Louisville etc. R. Co. v. Bizzell, 131 Ala. 429, 30 South. 777: 464.
Louisville etc. R. Co. v. Board, 28 Ky. L. Rep. 921, 90 S. W. 944: 354.
Louisville etc. R. Co. v. Boland, 70 Ind. 595: 225.
Louisville etc. R. Co. v. Brownlee, 14 Bush (Ky.), 590: 1339.
Louisville etc. R. Co. v. Carter (Ky.), 112 S. W. 904: 2350, 2611, 2775.
Louisville etc. R. Co. v. Cason (Ky.), 116 S. W. 716: 2869, 2934.
Louisville etc. R. Co. v. Constantine, 14 Ky. Law Rep. 432, 433: 1267.
Louisville etc. R. Co. v. Crunk, 119 Ind. 542, 21 N. E. 31, 12 Am. St. Rep. 443: 1267.
Louisville etc. R. Co. v. Falvey, 104 Ind. 409, 3 N. E. 389, 4 N. E. 908: 565, 566, 577, 579, 581, 589, 591, 592, 593, 634, 653, 654, 657, 719, 1426, 1581.
Louisville etc. R. Co. v. Fowler, 29 Ky. Law Rep. 905, 96 S. W. 568: 1608.

[References are to pages.]

Louisville etc. R. Co. v. Frawley, 110 Ind. 18, 9 N. E. 494: 536.
Louisville etc. R. Co. v. Gaar (Ky.), 112 S. W. 1130: 352.
Louisville etc. R. Co. v. Hardin (Ky.), 117 S. W. 381: 2421.
Louisville etc. R. Co. v. Harrigan, 94 Ind. 245: 1669.
Louisville etc. R. Co. v. Hart, 119 Ind. 273, 21 N. E. 753, 4 L. R. A. 549: 1613.
Louisville etc. R. Co. v. Hendricks, 128 Ind. 462, 28 N. E. 58: 1277.
Louisville etc. R. Co. v. Hurt, 101 Ala. 34, 13 South. 130: 408.
Louisville etc. R. Co. v. Johnson, 44 Ill. App. 56: 1267.
Louisville etc. R. Co. v. Kane, 120 Ind. 140, 20 N. E. 394: 1967.
Louisville etc. R. Co. v. Kelly, 92 Ind. 371: 1671.
Louisville etc. R. Co. v. Kessee (Ky.) 103 S. W. 261: 2361, 2617, 2651, 2652, 2721.
Louisville etc. R. Co. v. Lucas, Adm'r (Ky.), 98 S. W. 308: 2736.
Louisville etc. R. Co. v. Mahony, 7 Bush (Ky.), 235: 2020.
Louisville etc. R. Co. v. Masterson, 29 Ky. Law Rep. 829, 96 S. W. 534: 1840.
Louisville etc. R. Co. v. Maybin, 66 Miss. 83, 5 South. 401: 429.
Louisville etc. R. Co. v. Mayes, 26 Ky. L. Rep. 197, 80 S. W. 1096: 465.
Louisville etc. R. Co. v. McCoy, 81 Ky. 403: 2019.
Louisville etc. R. Co. v. McKenna, 13 Lea (Tenn.), 280: 895, 908.
Louisville etc. R. Co. v. McNally (Ky.), 105 S. W. 124: ——.
Louisville etc. R. Co. v. McNary's Adm'r, 128 Ky. 408, 108 S. W. 898: 2735, 2763.
Louisville etc. R. Co. v. Melton, 127 Ky. 276, 105 S. W. 366: 2773, 2793.
Louisville etc. R. Co. v. Murphy, 9 Bush (Ky.), 522: 1241, 1261.
Louisville etc. R. Co. v. Muscat & Lot, 146 Ala. 277, 41 South. 146: 1590.
Louisville etc. R. Co. v. Northington, 91 Tenn. 56, 17 S. W. 880: 2616.
Louisville etc. R. Co. v. O'Connor, 30 Ky. Law Rep. 1329, 101 S. W. 305: 1553.
Louisville etc. R. Co. v. Payne (Ky.), 14 S. W. 752: 2722, 2946.
Louisville etc. R. Co. v. Perkins, 152 Ala. 133, 44 South. 602: 1522.
Louisville etc. R. Co. v. Ponder (Ky.), 104 S. W. 279: 2369, 3012.
Louisville etc. R. Co. v. Porter, 97 Ind. 267: 2044.
Louisville etc. R. Co. v. Rayl, 32 Ky. L. Rep. 870, 107 S. W. 298: 2401.
Louisville etc. R. Co. v. Roth, 130 Ky. 759, 114 S. W. 264: 2347, 2357, 2737, 2757.
Louisville etc. R. Co. v. Scalf (Ky.), 110 S. W. 862: 2935.
Louisville etc. R. Co. v. Sears, 11 Ind. App. 654, 38 N. E. 837: 1272.
Louisville etc. R. Co. v. Shanklin, 98 Ind. 573: 1669.
Louisville etc. R. Co. v. Sickings, 5 Bush (Ky.), 1: 1275.
Louisville etc. R. Co. v. Sights, 121 Ky. 203, 89 S. W. 132: 2525, 2741.
Louisville etc. R. Co. v. Stewart's Adm'x, 131 Ky. 665, 115 S. W. 775: 2311, 2784.
Louisville etc. R. Co. v. Suddoth, 70 Miss. 265, 12 South. 205: 1644.
Louisville etc. R. Co. v. Summers, 133 Ky. 684, 118 S. W. 926: 2365, 2703.

[References are to pages.]

Louisville etc. R. Co. v. Taylor, 31 Ky. Law Rep. 1142, 104 S. W. 776: 1266, 1669.
Louisville etc. R. Co. v. Thompson, 107 Ind. 442, 8 N. E. 18, 9 N. E. 357: 1967, 2021.
Louisville etc. R. Co. v. Uelschi's Exrs., 29 Ky. Law Rep. 1136, 97 S. W. 14: 1596, 2734, 2756.
Louisville etc. R. Co. v. Vincent, 89 Ky. Law Rep. 1049, 96 S. W. 898: 1608.
Louisville etc. R. Co. v. Williams (Ky.), 109 S. W. 874: 492.
Louisville etc. R. Co. v. Williamson, 29 Ky. Law Rep. 1165, 96 S. W. 1130: 622, 645.
Louisville etc. R. Co. v. Wilson, 30 Ky. Law Rep. 1055, 100 S. W. 390, 8 L. R. A. (N. S.) 1020: 1167.
Louisville etc. R. Co. v. Wilson, 124 Ky. 836, 100 S. W. 302: 2739, 2740.
Louisville etc. R. Co. v. Wood, 113 Ind. 544, 14 N. E. 572: 753, 1963, 1968.
Louisville etc. R. Co. v. Worley, 107 Ind. 320, 7 N. E. 215: 1933, 1951, 1952.
Louisville etc. R. Co. v. Flannagan, 113 Ind. 488, 14 N. E. 370: 1934.
Louisville Rock Line Co. v. Kerr, 78 Ky. 12, 14: 1998.
Louisville Ry. Co. v. Boutellier (Ky.), 110 S. W. 357: 2670, 2673, 2678.
Louisville Ry. Co. v. Byer's Adm'x, 130 Ky. 437, 438, 113 S. W. 463: 2676.
Louisville Ry. Co. v. Esselman (Ky.), 93 S. W. 50: 2349, 2627, 2951.
Louisville Ry. Co. v. Gaar (Ky.), 112 S. W. 1130: 2666, 2676.
Louisville Ry. Co. v. Hofgesand (Ky.), 104 S. W. 361: 2668, 2952.
Louisville Ry. Co. v. Kupper (Ky.), 118 S. W. 266: 2437.
Louisville Ry. Co. v. McCarthy, 129 Ky. 814, 112 S. W. 925: 2624.
Louisville Ry. Co. v. Meglemery, 25 Ky. 1587, 78 S. W. 217: 2648.
Louisville Ry. Co. v. Owens (Ky.), 97 S. W. 356: 2642.
Louisville Ry. Co. v. Pulliam (Ky.), 101 S. W. 295: 2637.
Louisville St. Ry. Co. v. Brownfield (Ky.), 96 S. W. 912: 2379, 2720.
Louisville & S. I. Trac. Co. v. Korbe (Ind. App.), 90 N. E. 483: 2644.
Louisville & S. I. Trac. Co. v. Short, 41 Ind. App. 570, 83 N. E. 265: 2672.
Louthain v. Miller, 85 Ind. 161: 1964.
Louw v. Davis, 13 Johns. (N. Y.) 227: 23.
Love v. Carpenter, 30 Ind. 284: 1979.
Love v. Dickerson, 85 N. C. 5: 247.
Love v. Hall, 76 Ind. 326: 5.
Love v. Moody, 68 N. C. 200: 1896, 1897.
Love v. Scratcherd, 146 Fed. 1, 77 C. C. A. 1: 2, 1525.
Love v. St., 35 Tex. Cr. R. 27, 29 S. W. 790: 819, 1469.
Lovejoy v. Spafford, 93 U. S. 430: 1148, 1152, 1153.
Lovejoy v. U. S., 128 U. S. 171, 32 L. Ed. 389: 1549.
Lovelady v. St., 14 Tex. App. 545: 578.
Loveland v. Cooley, 59 Minn. 259, 61 N. W. 138: 449.
Lovell v. Briggs, 2 N. H. 218: 401.
Lovell v. Davis, 101 U. S. 541: 648.
Lovell v. Kansas City etc. Co., 121 Mo. App. 466, 97 S. W. 193: 1997.
Lovell Co. v. Houghton, 116 N. Y. 20, 22 N. E. 1066, 6 L. R. A. 363: 1413.
Lovely v. Grand Rapids & I. Ry. Co., 157 Mich. 653, 100 N. W. 894: 2143.

[References are to pages.]

Loveman v. Birmingham, Ky. & L. Co., 149 Ala. 515, 43 South. 411: 1540.
Lovering v. Milling, 218 Pa. 212, 67 Atl. 209: 905.
Lovett v. Salem etc. R. Co., 9 Allen (Mass.), 557: 1272.
Lovett v. St., 30 Fla. 142, 11 South. 550, 17 L. R. A. 705: 1742.
Lovett v. St., 60 Ga. 257: 84, 141.
Lovilia, Town of, v. Cobb, 126 Iowa, 557, 102 N. W. 496: 3.
Lovriner v. Bank of Illinois, 1 Iowa, 223: 1109.
Low, In re, 4 Me. (4 Greenl.) 436, 16 Am. Dec. 271: 2093.
Low v. Getty, 18 Ill. 493: 1571.
Low v. U. S., 160 Fed. 86: 3.
Lowber v. Le Roy, 2 Sandf. (S. C.) 202: 909.
Lowd v. Brigham, 154 Mass. 110, 26 N. E. 1004: 2117.
Lowe v. Donnelly, 36 Colo. 292, 85 Pac. 318: 1585.
Lowe v. Foulke, 103 Ill. 58: 1988, 1995.
Lowe v. Hart (Ark.), 125 S. W. 1030: 2390.
Lowe v. Herald Co., 6 Utah, 175, 21 Pac. 991: 1415.
Lowe v. McCorkle, 8 West. L. J. 64: 129.
Lowe v. Ring, 123 Wis. 107, 101 N. W. 381: 451.
Lowe v. Sinclair, 27 Mo. 310: 964.
Lowe v. St., 118 Wis. 641, 96 N. W. 417: 493, 3094.
Lowell v. Bickford, 201 Mass. 543, 88 N. E. 1: 1937.
Lowenburg v. People, 5 Park. Cr. (N. Y.) 414: 76, 85.
Lowenstein v. Finney, 54 Ark. 124, 15 S. W. 153: 357.
Lowery v. Carver, 104 Ind. 447, 4 N. E. 52: 2046.
Lowery v. St., 103 Ala. 50, 15 South. 641: 1466.
Lowery v. St., 72 Ga. 649: 1694.
Lowney v. Perham, 20 Me. 235: 298.
Lowrie v. France, 7 Neb. 192: 2019.
Lowrie v. Taylor, 27 App. D. C. 522: 416.
Lowry v. Clark, 20 Pa. Super. Ct. 357: 217.
Lowry v. Orr, 6 Ill. 70: 1249.
Loy v. Petty, 3 Ind. App. 241, 29 N. E. 788: 486.
Loyd v. Hannibal etc. R. Co., 53 Mo. 509: 810, 813, 1267, 1426.
Loyd v. R. Co., 58 Mo. 515: 717.
Loyd v. St., 19 Tex. App. 321, 322: 1655.
Loza v. St., 1 Tex. App. 488: 1605.
L. S. & M. S. R. Co. v. Stupak, 123 Ind. 210, 23 N. E. 246: 1954.
Lubbering v. Kohlbrecher, 22 Mo. 596: 1082, 1083.
Lubbock v. Inglis, 1 Stark. R. 104: 1305.
Lucas v. Brooks, 18 Wall. (U. S.) 436: 1615.
Lucas v. Cannon, 13 Bush (Ky.), 650: 1901.
Lucas v. Cole, 57 Mo. 143: 2956.
Lucas v. Daniels, 34 Ala. 188: 1104.
Lucas v. Flinn, 35 Iowa, 14: 496, 497.
Lucas v. Groning, 7 Taunt. 164: 905.
Lucas v. Johnson, 8 Barb. (N. Y.) 244: 1099.
Lucas v. Johnson (Tex. Civ. App.), 64 S. W. 823: 23, 41.
Lucas v. Marine, 40 Ind. 289: 1828.
Lucas v. New Bedford etc. R. Co., 6 Gray (Mass.), 64: 1260, 1275.
Lucas v. Nichols, 7 Jones L. (N. C.) 32: 1407.
Lucas v. San Francisco, 28 Cal. 596: 1939.
Lucas v. Sheridan, 124 Wis. 567, 102 N. W. 1077: 2190.
Lucas v. Snyder, 2 G. Greene (Iowa), 499: 896.

[References are to pages.]

Lucas v. St., 144 Ala. 63, 39 South. 821: 1924.
Lucas v. St., 75 Neb. 11, 105 N. W. 976: 73.
Lucas v. St., 50 Tex. Cr. R. 219, 95 S. W. 1055: 791.
Luce v. Foster, 42 Neb. 818, 60 N. W. 1027: 216.
Luck v. St., 96 Ind. 16: 1899.
Luckett v. Townsend, 3 Tex. 119: 941.
Luckie v. Johnston, 89 Ga. 321, 15 S. E. 459: 1071.
Luckhart v. Ogden, 30 Cal. 547: 895, 898, 901, 1168, 1171.
Ludden v. Clemons, 16 Neb. 506: 1556.
Ludden & Bates Southern Music House v. Sumter, 45 S. C. 186, 22 S. E. 738: 217.
Ludke v. Herzog, 72 Fed. 142, 18 C. C. A. 487: 474, 526.
Ludlow v. Knox, 7 Abb. Pr. (N. Y.) (N. S.) 411: 172.
Ludwig v. Sager, 84 Ill. 99: 1558.
Lueck v. Heister, 87 Wis. 644, 58 N. W. 1101: 1215.
Luera v. St., 12 Tex. App. 257, 258: 1807.
Lufkins v. Collins, 2 Idaho, 256, 10 Pac. 300: 1950.
Luke v. Johnnycake, 9 Kan. 511: 1664.
Lumbert v. Palmer, 29 Iowa, 104: 1568.
Lummis v. Big Sandy etc. Co., 188 Pa. 27, 41 Atl. 319: 5.
Lumpkin v. St., 68 Ala. 56: 532.
Luna v. St., 44 Tex. Cr. R. 482, 72 S. W. 378: 1474.
Lund v. Tyngsboro, 11 Cush. (Mass.) 563: 1631.
Lundie v. Robertson, 7 East, 231: 1011.
Lung v. Deal, 16 Ind. 349: 1636.
Lungerbransen v. Crittenden, 103 Mich. 173, 61 N. W. 270: 363.
Lung's Case, 1 Comm. 428: 2092.
Lunning v. St., 1 Chand. (Wis.) 178: 850.
Lunsford v. Dietrich, 86 Ala. 250, 5 South. 461, 11 Am. St. Rep. 37: 2460.
Lunsford v. Dietrich, 93 Ala. 565, 9 South. 308, 30 Am. St. Rep. 79: 801.
Lunt v. Whitaker, 10 Me. 310: 1397.
Lunt v. Wormell, 19 Me. 100: 248, 251.
Lurssen v. Lloyd, 76 Md. 360, 25 Atl. 294: 2525.
Lush v. Druse, 4 Wend. (N. Y.) 313: 1425.
Lusk v. St., 129 Ala. 1, 30 South. 33: 538.
Lusk v. Throop, 189 Ill. 127, 59 N. E. 229: 280.
Luster v. St., 11 Humph. (Tenn.) 169: 1831.
Luther v. Skeen, 8 Jones L. (N. C.) 356: 516.
Lutterel v. Jackson, 1 Mod. 282: 554.
Lutterell v. Reynell, 1 Mod. 282: 553.
Luttrell v. Martin, 112 N. C. 593, 17 S. E. 573: 1829.
Luttrell v. Maysville etc. R. Co., 18 B. Mon. (Ky.) 291: 1832, 1892.
Luttrell v. St., 40 Tex. Cr. R. 651, 51 S. W. 930: 541.
Lutz v. St. Ry. Co., 123 Mo. App. 499, 100 S. W. 152: 585.
Luxford v. Large, 5 Car. & P. 421: 1259.
Lybarger v. St., 2 Wash. 552, 27 Pac. 449: 1877.
Lycoming Fire Ins. Co. v. Ward, 90 Ill. 545: 81, 82.
Lyles v. Lyles, 1 Hill. Ch. (S. C.) 76: 559.
Lyles v. Lyles, 2 Nott. & McC. (S. C.) 531: 899.
Lyles v. St., 41 Tex. 172: 59, 61.

[References are to pages.]

Lyman v. Bank of U. S., 12 How. (U. S.) 225: 1022.
Lyman v. Green Bay, 91 Wis. 488, 65 N. W. 167: 1290.
Lyman v. Philadelphia, 56 Pa. St. 488: 546, 522.
Lyman v. Redman, 23 Me. 286: 1672.
Lyman v. St., 69 Ga. 405: 291.
Lyman v. St., 45 Ala. 72: 61.
Lynch v. Chicago & Alton Ry. Co., 208 Mo. 1, 106 S. W. 68: 2827.
Lynch v. Com., 77 Pa. St. 205: 1797.
Lynch v. Johnson, 109 Mich. 640, 67 N. W. 908: 1204.
Lynch v. Lynn Box Co., 194 Mass. 307, 80 N. E. 580: 1264.
Lynch v. Nurdin, 1 Q. B. 29, 4 Per. & Dav. 672; 2 Thomp. Neg. 1140: 1270.
Lynch v. Peabody, 137 Mass. 92: 799, 846.
Lynch v. Smith, 104 Mass. 53: 1271, 1272, 1273.
Lynch v. Snead Architectural Iron Works, 132 Ky. 241, 116 S. W. 693: 2261.
Lynch v. St., 6 Ind. 490: 1444.
Lynch v. St., 9 Ind. 541: 364, 767, 784, 788, 794.
Lynchburg Cotton Mill Co. v. Travellers' Ins. Co., 149 Fed. 954, 79 C. C. A. 464: 1047.
Lynchburg Tel. Co. v. Booker, 103 Va. 594, 50 S. E. 148: 2000.
Lyndon Sav. Bank v. International Co., 78 Vt. 169, 62 Atl. 50: 1012.
Lyon v. Barrows, 13 Iowa, 428: 695.
Lyon v. Bedgood (Tex. Civ. App.), 117 S. W. 897: 2845.
Lyon v. Daniels, 14 Pa. St. 197: 1487.
Lyon v. Fox, 2 Brown (Pa.), Apx. 69: 1207.
Lyon v. Johnson, 28 Conn. 1: 1150.
Lyon v. Lyon, 21 Conn. 18, 185: 151.
Lyon v. Perin & Gaff Mfg. Co., 125 U. S. 698, 31 L. Ed. 839: 1123.
Lyon v. R. Co., 142 N. Y. 298, 37 N. E. 113: 719.
Lyon v. Railway Passenger Assur. Co., 46 Iowa, 631: 1046.
Lyon v. Sibley, 32 Me. 577: 1487.
Lyon v. St. (Tex. Cr. R.), 34 S. W. 947: 1713.
Lyons v. Commercial Ins. Co., 2 Rob. (La.) 267: 24.
Lyons v. Desotelle, 124 Mass. 387: 1244.
Lyons v. Lawrence, 12 Bradw. (Ill.) 531: 681, 1846, 1888.
Lyons v. Rosenthal, 11 Hun (N. Y.), 46: 1258.
Lytle v. Goldberg, 131 Wis. 613, 111 N. W. 718: 1426.
Lytton v. Baird, 95 Ind. 349: 1669.
L. & N. R. Co. v. Earle's Adm'x, 94 Ky. 368, 22 S. W. 607: 1426.
L. & N. R. Co. v. Mount, 31 Ky. Law Rep. 210, 101 S. W. 1182: 1421.
L. & N. R. Co. v. Nulder, 149 Ala. 676, 42 South. 742: 1568.
L. & N. R. Co. v. Odil, 96 Tenn. 61, 33 S. W. 611: 1340.
L. & N. R. Co. v. Sherrill, 152 Ala. 213, 44 South. 631: 1594.
L. & N. R. Co. v. Steenberger, 24 Ky. L. Rep. 761, 69 S. W. 1094: 336.

M.

M. v. B., 3 Swab. & Tr. 550: 710, 713, 714, 715.
M. v. H., 3 Swab. & Tr. 517: 713, 714, 715.
Maas v. Anchor F. Ins. Co., 148 Mich. 432, 111 N. W. 1044: 1041.
Maas v. White, 37 Mich. 126: 925.
Mabardy v. McHugh, 202 Mass. 148, 88 N. E. 894: 2478.

[References are to pages.]

Mabbett v. White, 12 N. Y. 442: 630.
Mabry v. St., 80 Ark. 345, 97 S. W. 285: 3290.
Mabry v. St., 54 Tex. Cr. R. 449, 114 S. W. 378: 3123.
Macbeth v. Haldimand, 1 T. R. 172, 180, 181, 182: 901, 902, 905.
Macclesfield v. Pedley, 4 Barn. & Ad. 403: 1428, 1431, 1439.
MacDonald v. Metropolitan St. Ry. Co., 219 Mo. 468, 118 S. W. 78: 2615.
Macdonnell v. Evans, 11 C. B. 930, 21 L. J. C. P. 141, 16 Jur. 103: 699.
Mace v. Kennedy, 68 Mich. 389, 36 N. W. 187: 2214.
Mace v. St., 9 Tex. App. 110: 1657.
MacFarland v. Bellows, 49 Mo. 311: 1501.
Mach v. People, 220 Ill. 86, 77 N. E. 92: 3130.
Machader v. Williams, 54 Ohio St. 344, 43 N. E. 324: 742.
Machen v. Hooper, 73 Md. 356, 21 Atl. 67: 2589.
Machen v. Western U. T. Co., 72 S. C. 256, 51 S. E. 697: 1487.
Machourk v. R. Co., 196 Mo. 550, 94 S. W. 256: 1660.
Mack v. Salem, 6 Ore. 275: 1289.
Mack v. South Bound R. Co., 53 S. C. 323, 344, 29 S. E. 905, 40 L. R. A. 679, 68 Am. St. Rep. 913: 2377.
Mackay v. Commercial Bank, L. R. 5 P. C. 394, 43 L. J. (P. C.) 31: 1076.
Mackel v. Bartlett, 33 Mont. 123, 82 Pac. 795: 309.
Mackey v. Adair, 99 Pa. St. 143: 213.
Mackey v. Ford, 5 Hurl. & N. 792: 863.
Mackey v. New York etc. R. Co., 27 Barb. (N. Y.) 528: 1262.
Mackey v. People, 2 Colo. 13: 24, 1590, 2094.
Mackie Groc. Co. v. Pratt, 114 La. 341, 38 South. 250: 2116.
Mackin v. People, 115 Ill. 312, 3 N. E. 222: 295.
MacKinley v. McGregor, 3 Whart. (Pa.) 370: 441.
Mackison v. Clegg, 95 Ind. 373: 1977.
Macklin v. Waterhouse, 5 Bing. 212: 1339.
Macklot v. Dubreuil, 9 Mo. 477: 1093.
Mackowik v. Kansas City St. J. & C. P. R. Co., 196 Mo. 550, 94 S. W. 256: 1246.
Macky's Estate, In re, 46 Colo. 100, 102 Pac. 1088: 2116.
Maclean v. Scripps, 52 Mich. 215, 222, 17 N. W. 816, 18 N. W. 209: 809.
Maclin v. Bloom, 54 Miss. 365: 1830.
Maclin v. Insurance Co., 33 La. Ann. 801: 704.
Maclin v. Wilson, 21 Ala. 670: 206.
Macomber v. Parker, 13 Pick. (Mass.) 183: 980.
Macomber v. Taunton, 100 Mass. 255: 1349.
Macrow v. Great Western R. Co., L. R. 6 Q. B. 612: 1200, 1201.
Macullar v. Wall, 6 Gray (Mass.), 507: 352.
Madan v. Covert, 13 Jones & Sp. (N. Y.) 245: 1311, 1504.
Madden v. Koester, 52 Iowa, 693, 3 N. W. 790: 451, 468.
Madden v. Saylor Coal Co., 133 Iowa, 699, 111 N. W. 57: 1540, 1662.
Madden v. Shapard, 3 Tex. 49: 2029.
Madden v. St., 1 Kan. 340: 1825, 1899.
Madden v. Tucker, 46 Me. 367, 368: 1127.
Maddox v. Duncan, 143 Mo. 1, Ch. 621, 45 S. W. 688, 41 L. R. A. 581, 65 Am. St. Rep. 678: 1032.

[References are to pages.]

Maddox v. Maddox, 114 Mo. 35, 21 S. W. 499, 35 Am. St. Rep. 734: 1161.
Maddox v. Reynolds, 72 Ark. 440, 81 S. W. 603: 1140.
Maddox v. Saylor Coal Co., 133 Iowa, 699, 111 N. W. 57: 1542.
Maddox v. St., 32 Ga. 581: 81.
Maddox v. St., 12 Tex. App. 429: 1790.
Maddox v. Walthall, 141 Cal. 412, 74 Pac. 1026: 3.
Madenkunk etc. Co. v. F. E. Allen Clothing Co., 102 Me. 257, 66 Atl. 537: 411.
Madsden v. Phoenix Ins. Co., 1 S. C. 24: 1607.
Maduska v. Thomas, 6 Kan. 153: 8, 1915.
Maffett v. Tonkins, 6 N. J. L. 224: 37, 39, 42.
Maffi v. Stephens (Tex. Civ. App.), 93 S. W. 158: 2491.
Magee v. Carmack, 13 Ill. 289: 1179, 1180, 1181.
Magee v. Harrington, 13 Smed. & M. (Miss.) 403: 1659.
Magee v. Holland, 27 N. J. L. 86: 963.
Magee v. Magee, 11 Ir. C. L. 449 in 1860: 532.
Magee v. Magee, 37 Miss. 138: 1094.
Magee v. McNeil, 41 Miss. 17: 897.
Magee v. Osborn, 32 N. Y. 669: 948, 949.
Magee v. St., 32 Ala. 5: 382.
Maggott v. Mills, 1 Ld. Raym. 286: 1394.
Maghee v. Baker, 15 Ind. 254: 1653.
Maghee v. Camden etc. R. Co., 45 N. Y. 514: 1340, 1341.
Magness v. Stewart, 2 Coldw. 309: 136, 141.
Magniac v. Thompson, 7 Pet. (U. S.) 348, 390: 2049.
Magnin v. Dinsmore, 56 N. Y. 168: 1297, 1335.
Magoffin v. Muldrow, 12 Mo. 512: 961.
Magoon v. Boston & M. R. Co., 67 Vt. 177, 31 Atl. 156: 822.
Maguire v. Fitchburg R. Co., 146 Mass. 379, 15 N. E. 904: 1258.
Mahaffey v. Rumbarger Lumber Co., 61 W. Va. 571, 56 S. E. 893, 8 L. R. A. (N. S.) 1263: 880, 1501.
Mahan v. St., 10 Ohio, 232: 50.
Mahanke v. Cleland, 76 Iowa, 401, 41 N. W. 53: 304.
Mahaska County State Bank v. Crist, 87 Iowa, 415, 54 N. W. 450: 2213.
Maher v. Atlantic etc. R. Co., 64 Mo. 267: 1506.
Maher v. Central Park R. Co., 67 N. Y. 52: 1271.
Maher v. People, 10 Mich. 212: 1470, 1471.
Maher v. Shenhall, 96 Iowa, 634, 65 N. W. 978: 2047.
Maher v. St., 1 Port. 265: 24.
Maher v. St., 3 Minn. 444: 1825, 2090.
Mahon v. Rankin, 54 Or. 328, 102 Pac. 608: 2973.
Mahoney v. Caperton, 15 Cal. 313: 2015.
Mahoney v. Davis, 44 Ill. 288: 1652, 1980.
Mahoney v. Dixon, 34 Mont. 454, 87 Pac. 452: 792.
Mahoney v. St., 33 Ind. App. 655, 72 N. E. 151: 152, 164, 170.
Maier v. Mass. Ben. Assn., 107 Mich. 687, 65 N. W. 1052: 356.
Mailhouse v. Inloes, 18 Md. 328: 1423.
Mailand v. Mailand, 83 Minn. 453, 86 N. W. 445: 2177.
Main v. Jarrett, 78 Ark. 137, 93 S. W. 750: 1566.
Main v. McCarty, 15 Ill. 441: 390.
Main v. Newson, 3 Johns. (N. Y.) 542: 778.

[References are to pages.]

Main v. Tracy, 86 Ark. 27, 109 S. W. 1015: 977.
Main & Co. v. El Dorado Dry Goods Co., 83 Ark. 15, 102 S. W. 681: 2987, 2994.
Maine v. People, 9 Hun (N. Y.), 43: 459.
Maine Bank v. Butts, 9 Mass. 49: 957.
Maine Ben. Assoc. v. Hamilton, 80 Me. 99, 13 Atl. 134: 2117a.
Maine Boys' Tunnel Co. v. Boston Tunnel Co., 37 Cal. 40: 2607.
Mair v. Bassett, 117 Mass. 356: 1945.
Maitland v. Goldney, 2 East, 438: 1520.
Maitland v. Zanga, 14 Wash. 92, 44 Pac. 117: 319.
Maize v. Sewell, 4 Blackf. (Ind.) 447: 79.
Majestic, The, 166 U. S. 375: 1333.
Major v. Pulliam, 3 Dana (Ky.), 583: 135.
Major v. Spies, 66 Barb. (N. Y.) 577: 389.
Major v. St., 4 Sneed (Ky.), 597: 82.
Majors v. Maxwell, 120 Mo. App. 281, 96 S. W. 731: 1116.
Majors v. St., 29 Ark. 112: 512.
Makepeace v. Lukens, 27 Ind. 435: 2079.
Malady v. McEnary, 30 Ind. 273: 1625, 1951.
Maldauer v. Smith, 102 Wis. 30, 78 N. W. 140: 1082.
Maling v. Crummey, 5 Wash. 222, 31 Pac. 600: 1824.
Mallers v. Crane Co., 191 Ill. 181, 60 N. E. 804: 1673.
Mallet v. Mallet, 1 Root (Conn.), 501: 376.
Mallinkrodt Chem. Works v. Nemmich, 169 Mo. 388, 69 S. W. 355: 2040.
Mallonee v. Duff, 72 Md. 283, 19 Atl. 708: 552, 557.
Mallory v. Benjamin, 9 How. Pr. (N. Y.) 419: 162.
Mallory v. Griffey, 85 Pa. St. 275: 1260.
Mallory v. Tioga R. Co., 5 Abb. Pr. (N. S.) (N. Y.) 420: 1650.
Malloy v. St. Louis & Sub. R. Co., 173 Mo. 75, 73 S. W. 159: 1510.
Malloy v. Walker Tp., 77 Mich. 448, 43 N. W. 1012, 6 L. R. A. 695: 1346.
Malone v. Dogherty, 79 Pa. St. 46: 441.
Malone v. Doyle, 56 Mich. 222: 1065.
Malone v. Hopkins, 49 Ga. 221: 1992.
Malone v. Sierra R. Co., 151 Cal. 113, 91 Pac. 522: 1660.
Malone v. St., 8 Ga. 408: 131.
Malone v. St., 49 Ga. 210: 37.
Maloney v. State Ins. Co., 133 Iowa, 570, 110 N. W. 1041, 9 L. R. A. (N. S.) 490: 1035.
Maloney v. Taft, 60 Vt. 571, 15 Atl. 326, 6 Am. St. Rep. 135: 1305.
Malott v. Central Trust Co., 168 Ind. 428, 79 N. E. 369: 634.
Maloy v. New York etc. R. Co., 58 Barb. (N. Y.) 182: 1243.
Maloy v. St., 52 Fla. 101, 41 South. 791: 600, 2050.
Maloy v. St., 33 Tex. 599: 12, 2007.
Malson v. Fry, 1 Watts (Pa.), 433: 1096.
Maltby v. Harwood, 12 Barb. (N. Y.) 473: 959, 966.
Maltus v. Shields, 2 Met. (Ky.) 553: 885.
Malynak v. St., 61 N. J. L. 562, 40 Atl. 752: 568.
Man v. Stoner, 14 Wyo. 183, 83 Pac. 218: 2117.
Manatt v. Scott, 106 Iowa, 203, 76 N. W. 717: 3021.
Manchester v. Doddridge, 3 Ind. 360: 647.
Manchester v. Hartford, 30 Conn. 118: 1289, 1290.

[References are to pages.]

Manchester Paper Co. v. Moore, 104 N. Y. 680, 10 N. E. 681: 906.
Manchester Fire Assur. Co. v. Feibelman, 118 Ala. 308, 23 South. 759: 2542.
Mandeville v. Reynolds, 68 N. Y. 528: 213.
Mandigo v. Mandigo, 26 Mich. 349: 1652.
Maner v. St., 8 Tex. App. 361: 93.
Mangam v. Brooklyn etc. R. Co., 38 N. Y. 455: 1243, 1246, 1270, 1271, 1274.
Mangold v. Oft, 63 Neb. 391, 88 N. W. 507: 289.
Manhattan Sav. Inst. v. Bank, 170 N. Y. 58: 1090.
Manheimer v. Harrington, 20 Mo. App. 297: 1387.
Manion v. Flynn, 39 Conn. 330: 130.
Manion v. People, 29 Ill. App. 532: 2110.
Manix v. Maloney, 7 Iowa, 81: 1886, 1913.
Manke v. People, 17 Hun (N. Y.), 410: 90.
Manken v. Baker, 166 N. Y. 628, 60 N. E. 1116: 1394.
Manley v. Crescent Novelty Mfg. Co., 103 Mo. App. 135, 77 S. W. 489: 1171, 1178.
Manly v. Hubbard, 9 Ind. 230: 631.
Mann v. Birchard, 40 Vt. 326: 1298, 1321.
Mann v. Clifton, 3 Blackf. (Ind.) 304: 2030.
Mann v. Com. (Ky.), 110 S. W. 243: 3151, 3155.
Mann v. Fairlee, 44 Vt. 673: 134.
Mann v. Glover, 14 N. J. L. 195: 86, 101, 109, 110, 144.
Mann v. Illinois Cent. Traction Co., 236 Ill. 30, 86 N. E. 161: 2874.
Mann v. Locke, 12 N. H. 246: 962.
Mann v. Missouri K. & T. R. Co., 123 Mo. App. 486, 100 S. W. 566: 1266.
Mann v. St., 134 Ala. 1, 32 South. 704: 1464.
Mann v. St., 124 Ga. 760, 53 S. E. 324: 1808, 3063.
Mann v. Urquhart, 89 Ark. 239, 116 S. W. 219: 2211.
Mann Boudoir Car Co. v. Dupre, 54 Fed. 646, 4 C. C. A. 540: 1615.
Manning v. Boston El. Ry. Co., 187 Mass. 496, 77 N. E. 645: 13.
Manning v. Bresnahan, 63 Mich. 584, 30 N. W. 189: 811.
Manning v. Burlington etc. R. Co., 64 Iowa, 240, 20 N. W. 169: 638.
Manning v. Cunningham, 21 Neb. 288, 31 N. W. 933: 1978.
Manning v. Gasharie, 27 Ind. 399: 633, 1948, 1962.
Manning v. Kansas & T. Coal Co., 181 Mo. 359, 81 S. W. 140: 1093.
Manning v. Wells, 9 Humph. (Tenn.) 746: 1315.
Manny v. Griswold, 21 Minn. 506: 1956.
Manrose v. Parker, 90 Ill. 581: 2385.
Mansell v. Reg., 8 El. & Bl. 54: 54, 94, 143, 147.
Mansfield v. Corbin, 4 Cush. (Mass.) 213: 1550.
Mansfield v. Wheeler, 23 Wend. (N. Y.) 79: 1662.
Mansfield etc. R. Co. v. Clark, 23 Mich. 519: 135.
Manufacturers' Bank v. Scofield, 39 Vt. 590: 1076.
Manufacturing Co. v. Thomas, 53 Iowa, 558, 5 N. W. 737: 994.
Manwell v. Briggs, 17 Vt. 176: 1574.
Manwell v. Turner, 25 Kan. 426: 2033.
Mapes v. People, 69 Ill. 523: 19, 40.
Mapes v. Second Nat. Bank, 80 Pa. St. 163: 1076.
Maple v. Burnside, 22 Ind. 139: 1392.
Maple v. Vestal, 114 Ind. 320, 16 N. E. 620: 1960.

[References are to pages.]

Maples v. Park, 17 Conn. 338: 24.
Marble v. Worcester, 4 Gray (Mass.), 395: 1256.
Marblehead M. F. Ins. Co. v. Underwood, 2 Gray (Mass.), 210, 214: 1049.
Marbourg v. Smith, 11 Kan. 554: 2018.
March v. Allabough, 103 Pa. St. 335: 942.
March v. Harrell, 1 Jones L. (N. C.) 329: 559.
March v. Ludlum, 3 Sandf. Ch. (N. Y.) 35: 313.
March v. Portsmouth etc. R. Co., 19 N. H. 372: 145.
March v. St., 44 Tex. 64: 1830, 1831, 1836, 1849.
Marcly v. Shults, 29 N. Y. 346: 406, 418, 1663.
Marcus v. St., 26 Ind. 101: 631.
Marcy v. Barnes, 16 Gray (Mass.), 161: 726.
Marcy v. Pierce, 4 N. W. Terr. (Can.) 246: 949.
Marcy v. Sun Mut. Ins. Co., 11 La. Ann. 749: 1051.
Marek v. St., 49 Tex. Cr. App. 428, 94 S. W. 469: 2146.
Maretzek v. Cauldwell, 2 Abb. Pr. (N. S.) 407, 5 Rob. 660: 74.
Margrave v. Ausmuss, 51 Mo. 561: 630.
Mariam v. Dougherty, 46 Cal. 26, 29: 1985.
Marian v. Courier Pub. Co., 125 Ill. App. 349: 1405.
Mariner v. Dyer, 2 Me. 165: 151.
Mariner v. Pettibone, 14 Wis. 195: 1542.
Mariner v. Saunders, 5 Gilm. (Ill.) 113: 673.
Marion v. St., 15 Neb. 676, 20 N. W. 289: 3067.
Marion v. St., 16 Neb. 349, 20 N. W. 290: 1788.
Marion v. St., 20 Neb. 233, 29 N. W. 911: 423, 516.
Marion v. St. Louis & S. F. R. Co., 124 Mo. App. 445, 101 S. W. 688: 1641.
Marion County v. Clark, 94 U. S. 278, 24 L. Ed. 59: 1498.
Mark, In re, 146 Mich. 714, 110 N. W. 67: 295, 321.
Mark v. St., 10 Tex. App. 334: 1655.
Markel v. Moudy, 13 Neb. 323, 327, 14 N. W. 409: 426, 427, 492.
Markham v. Lee, 1 Leon. 88: 36.
Markle v. Hatfield, 2 Johns. (N. Y.) 458: 1181.
Marks v. Boone, 24 Fla. 177, 4 South. 532: 1005.
Marks v. Hilsendegen, 46 Mich. 336: 462, 463.
Marks v. King, 64 N. Y. 628: 654.
Markward v. Doriat, 21 Ohio St. 637: 2003.
Markwardt v. City of Guthrie, 18 Okl. 32, 90 Pac. 26, 9 L. R. A. (N. S.) 1150: 1350.
Marler v. St., 67 Ala. 55: 532.
Marlow v. St., 49 Fla. 7, 38 South. 653: 28, 483.
Marmaduke, Ex parte, 91 Mo. 228: 198, 199, 200.
Marnoch v. St., 7 Tex. App. 269: 1821.
Maroney v. St. (Tex. Cr. R.), 95 S. W. 108: 1586.
Marquam v. Rose, 47 Or. 374, 78 Pac. 698: 2117a.
Marr v. Marr, 2 Head (Tenn.), 303: 1061.
Marriott v. Chamberlin, L. R. 17 Q. R. 154: 662.
Mars v. Morris, 48 Tex. Civ. App. 216, 106 S. W. 430: 2414.
Marschuetz v. Wright, 50 Wis. 175, 178: 1570.
Marsen v. City of Rochester, 97 N. Y. S. 881, 51 N. E. 873: 165.

[References are to pages.]

Marsh v. Ellsworth, 50 N. Y. 309, 36 How. Pr. 532, 1 Sweeney, 152: 863, 864.
Marsh v. Horne, 5 Barn. & C. 322: 1294, 1311.
Marsh v. People, 226 Ill. 464, 80 N. E. 1006: 2108.
Marsh v. Richards, 29 Mo. 105: 964.
Marsh v. St., 30 Miss. 627: 92, 94.
Marshall v. Am. Exp. Co., 7 Wis. 1: 243, 245, 776.
Marshall v. Bussard, Gilm. (Va.) 9: 1207.
Marshall v. Davies, 78 N. Y. 414: 352, 354.
Marshall v. Fisher, 1 Jones L. (N. C.) 111: 1661.
Marshall v. Gougler, 10 Serg. & R. (Pa.) 164: 1084, 1085.
Marshall v. Haney, 4 Md. 498: 1577.
Marshall v. Jones, 11 Me. 54: 965.
Marshall v. Krugg, 2 A. K. Marsh. (Ky.) 36: 122.
Marshall v. Morris, 16 Ga. 368, 376: 1538.
Marshall v. Nagel, 1 Bail. (S. C.) 308: 217.
Marshall v. Schricker, 63 Mo. 308: 877, 1278, 1279.
Marshall v. Shafter, 32 Cal. 176: 445.
Marshall v. Sonneman, 216 Pa. 65, 64 Atl. 874: 1006.
Marshall v. St., 107 Ind. 173, 6 N. E. 142: 2046.
Marshall v. St., 5 Tex. App. 273: 363, 524.
Marshall v. Wolfe, 11 Mo. 608: 1485.
Marshall County v. Rivers, 88 Miss. 45, 40 South. 1007: 2117b.
Marshall etc. Co. v. Kirtley, 8 Colo. 108, 5 Pac. 649: 2067.
Marske v. Willard, 169 Ill. 276, 48 N. E. 290: 919.
Marston v. Dingley, 88 Me. 546, 34 Atl. 414: 333.
Marston v. Roe, 8 Ad. & El. 14: 711.
Martin, Ex parte, 5 Yerg. (Tenn.) 456: 171.
Martin v. Anderson, 21 Ga. 301: 308.
Martin v. Capital Ins. Co., 85 Iowa, 643, 5 N. W. 534: 214.
Martin v. Castle, 182 Mo. 216, 81 S. W. 443: 2081.
Martin v. Cauble, 72 Ind. 67: 1979.
Martin v. Central Iowa R. Co., 59 Iowa, 411, 13 N. W. 424: 1965.
Martin v. C. & N. W. R. Co., 194 Ill. 138, 62 N. E. 599: 1580.
Martin v. Chicago, R. I. & P. Ry. Co., 81 Kan. 344, 105 Pac. 451: 2523.
Martin v. City of Butte, 34 Mont. 281, 86 Pac. 264: 1964.
Martin v. Com., 2 Leigh (Va.), 745: 1827.
Martin v. Cope, 28 N. Y. 181: 1592, 1593.
Martin v. Des Moines Edison Light Co., 131 Iowa, 724, 106 N. W. 359: 2611.
Martin v. Desnoyer, 1 Minn. 156: 1885.
Martin v. Ehrenfels, 24 Ill. 187: 1901.
Martin v. Elden, 32 Ohio St. 282: 421, 436.
Martin v. Elliott, 106 Mich. 130, 65 N. W. 530: 722.
Martin v. Farnham, 25 N. H. 195: 452.
Martin v. Farmers Mut. Ins. Co., 139 Mich. 148, 102 N. W. 656: 66, 148.
Martin v. Ferguson, 31 Ky. Law Rep. 590, 103 S. W. 257: 1160.
Martin v. Fisher, 143 Mich. 462, 107 N. W. 86: 1962.
Martin v. Great Northern R. Co., 16 C. B. 179, 1 Jur. (N. S.) 613; 24 L. J. (C. P.) 209: 1607.
Martin v. Grabinski, 38 Mo. App. 359: 1004.
Martin v. Good, 14 Md. 398: 404.

[References are to pages.]

Martin v. Henley, 13 Mo. 312: 1485.
Martin v. Hertz, 224 Ill. 84, 79 N. E. 558: 1577.
Martin v. Kline, 157 Pa. 473, 27 Atl. 753: 1081.
Martin v. Martin, 76 Neb. 335, 107 N. W. 580: 1834.
Martin v. Matfield, 49 Cal. 42: 2012.
Martin v. Miller, 3 Mo. 135: 1518.
Martin v. Morelock, 32 Ill. 485: 1830, 1840, 1842, 1915.
Martin v. Nichols, 127 Ga. 705, 56 S. E. 995: 1566, 1569.
Martin v. Nutkin, 2 P. Wms. 266: 1369.
Martin v. Ormdorff, 22 Iowa, 504: 824.
Martin v. People, 54 Ill. 225: 1831.
Martin v. Prince, 12 Ind. App. 213, 40 N. E. 33: 2026.
Martin v. Ramsey, 7 Humph. (Tenn.) 260: 210.
Martin v. Reg., 12 Irish L. 399: 65.
Martin v. Rushton, 42 Ala. 289: 1943.
Martin v. Sherwood, 74 Conn. 202, 50 Atl. 564: 2117.
Martin v. Smylee, 55 Mo. 577: 1618.
Martin v. Smith, 108 Mich. 275, 66 N. W. 61: 1005.
Martin v. Southern Pac. Co., 150 Cal. 124, 88 Pac. 701: 2015.
Martin v. Southern Ry. Co., 77 S. C. 370, 58 S. E. 3: 2716.
Martin v. St., 144 Ala. 8, 40 South. 275: 2065.
Martin v. St., 25 Ga. 494: 75, 1838.
Martin v. St., 16 Ohio St. 364: 76.
Martin v. St., 9 Tex. App. 293: 1836.
Martin v. St., 32 Tex. Cr. R. 441, 24 S. W. 512: 1772.
Martin v. Tapley, 119 Mass. 116: 864, 865.
Martin v. Tidwell, 36 Ga. 332: 1839, 1893, 1895, 1989.
Martin v. Travers, 12 Cal. 243: 629, 630.
Martin v. Webb, 5 Ark. 72: 1486.
Martin v. Wright, 13 Wend. (N. Y.) 460, 28 Am. Dec. 468: 971.
Martin Brown Co. v. Penill, 77 Tex. 199, 13 S. W. 975: 846, 869.
Martineau v. Steele, 14 Wis. 273: 898, 923.
Martinez v. St., 16 Tex. App. 122: 1617.
Martinez v. St., 30 Tex. App. 129, 16 S. W. 767: 3226.
Martyn v. Gray, 14 C. B. (N. S.) 824: 1149.
Martz v. Martz, 25 Gratt. (Va.) 361, 367: 620, 621.
Marvin v. Raygan, 12 Cush. (Mass.) 132: 695.
Marvin v. Sager, 145 Ind. 261, 44 N. E. 310: 2048.
Marvine v. Hymers, 12 N. Y. 223, 231, 236: 957.
Marx v. Leinkauff, 93 Ala. 453, 9 South. 818: 436.
Marx v. Press Pub. Co., 134 N. Y. 561, 31 N. E. 918: 1415.
Marx v. Schwartz, 11 Ore. 177, 12 Pac. 253: 1567.
Marx etc. v. Watson, 168 Mo. 133: 870.
Maryland Cas. Co. v. Finch, 147 Fed. 388, 77 C. C. A. 566: 1591.
Mascheck v. St. Louis R. Co., 3 Mo. App. 600: 1271.
Mason, Re 8 Mich. 7: 198.
Mason v. Bank of Commerce, 16 Mo. App. 275: 1014.
Mason v. Blair, 33 Ill. 194: 2038, 2039.
Mason v. Croom, 24 Ga. 211: 244, 254.
Mason v. Ditchbourne, 1 Mood. & Rob. 462 n.: 434.
Mason v. Douglas, 6 Ind. App. 558, 33 N. E. 1009: 1021.
Mason v. Inhabitants Town of Winthrop, 196 Mass. 18, 81 N. E. 644: 1348.

[References are to pages.]

Mason v. Lewis, 1 G. Greene (Iowa), 494: 1506.
Mason v. Libbey, 90 N. Y. 683: 682.
Mason v. Perkins, 180 Mo. 702, 79 S. W. 683: 1393.
Mason v. Poulson, 43 Md. 162: 1618.
Mason v. R. Co., 58 S. C. 70, 36 S. E. 440: 420.
Mason v. Russell, 1 Tex. 721: 1891, 1900, 1901, 1914.
Mason v. St., 42 Ala. 532: 343, 349.
Mason v. St., 15 Tex. App. 534: 75.
Mason v. Thompson, 9 Pick. 280, 20 Am. Dec. 471: 1314.
Mason v. Whitbeck Co., 35 Wis. 164: 1645.
Mason v. Whitney, 193 Mass. 152, 78 N. E. 881, 7 L. R. A. (N. S.) 289: 1350.
Mason City & Ft. D. R. Co. v. Board of Sup'rs of Wright County (Iowa), 116 N. W. 805: 2422.
Masonic L. Ass'n v. Pollard's Gdn., 28 Ky. Law Rep. 301, 89 S. W. 219: 1045.
Massachusetts Nat. Bank v. Snow, 187 Mass. 159, 72 N. E. 959: 1085.
Massengale v. Pounds, 100 Ga. 770, 28 S. E. 510: 244.
Massengale v. Western Union Tel. Co., 17 Mo. App. 257: 1197.
Massey v. Hackett, 12 La. Ann. 54: 410.
Massie v. Com., 93 Ky. 588, 20 S. W. 704: 236.
Masson v. Bovet, 1 Denio (N. Y.), 69: 1180.
Mast v. Wells, 110 Iowa, 128, 81 N. W. 230: 2117a.
Masten v. Dayo, 2 Wend. (N. Y.) 424: 1219, 1227, 1228, 1232.
Master v. Miller, 4 T. R. 320: 1084.
Masters v. Warren, 27 Conn. 293: 1579.
Masterson v. Cheek, 23 Ill. 72: 945.
Masterson v. Chicago R. I. & P. R. Co., 49 Mo. App. 6: 1264.
Masterson v. Le Claire, 4 Minn. 163: 217.
Masterson v. St., 144 Ind. 240, 43 N. E. 138: 1826, 1900.
Masterson v. St. Louis Transit Co., 204 Mo. 507, 103 S. W. 48: 478, 2619, 2665.
Masterson v. West End Narrow Gauge R. Co., 5 Mo. App. 64: 1139.
Mastin v. Branhan, 86 Mo. 643, 648: 1030.
Mastin v. Pacific R. Co., 83 Mo. 634: 933.
Mateer v. Brown, 1 Cal. 221: 1487, 1508.
Mather v. Parsons, 32 Hun (N. Y.), 339: 704.
Matheson v. Stewart, 2 How. (U. S.) 263: 1925, 1926.
Mathews v. Hamilton, 23 Ill. 470: 1581.
Mathews v. Mass. Nat. Bank, 1 Holmes (U. S.), 396: 1077.
Mathis v. Buford, 17 Tex. 152: 369.
Mathis v. St., 18 Ga. 343: 1898.
Mathley v. Com., 27 Ky. Law Rep. 785, 86 S. W. 988: 1796.
Matilda v. Mason, 2 Cranch C. C. (U. S.) 343: 114.
Matkins v. St. (Tex. Cr. R.), 62 S. W. 911: 2410.
Matney v. Gregg Brothers Grain Co., 19 Mo. App. 107: 1421.
Maton v. People, 15 Ill. 536: 45, 49.
Matson v. Buck, 5 Cow. (N. Y.) 499: 1418.
Matson v. Chicago, R. I. & P. Ry. Co., 80 Kan. 272, 102 Pac. 254: 2517.
Matson v. Minn. & N. W. R. Co., 95 Minn. 477, 104 N. W. 443, 70 L. R. A. 503, 111 Am. St. Rep. 483: 1270.
Matter of Allen, 13 Blatchf. (U. S.) 271: 192.
Mattern v. McCarty, 73 Neb. 228, 102 N. W. 468: 2199.

[References are to pages.]

Matteson v. Noyes, 25 Ill. 591: 704.
Matteson v. Southern Pac. Co., 6 Cal. App. 318, 92 Pac. 101: 2732, 2755.
Matthews v. Coalter, 9 Mo. 705: 1082, 1083.
Matthews v. Forness, 91 Ala. 157, 8 South. 661: 259.
Matthews v. Grange, 196 Ill. 164, 63 N. E. 658: 132.
Matthews v. Hoagland, 48 N. J. Eq. (3 Dick.) 455, 21 Atl. 1054: 311, 335.
Matthews v. Lumber Co., 65 Minn. 372, 67 N. W. 1008: 454.
Matthews v. Rice, 31 N. Y. 457: 1384, 1392.
Matthews v. St., 6 Tex. App. 23: 30.
Matthews v. St. Louis Grain Elevator Co., 50 Mo. 149: 1502.
Matthews v. Story, 54 Ind. 417: 1552.
Matthews v. Thatcher, 33 Tex. Civ. App. 133, 76 S. W. 61: 791.
Matthews v. Tufts, 87 N. Y. 568: 210.
Matthews v. Ward, 10 Gill & J. (Md.) 443: 1097.
Matthews' Adm'r v. Louisville & N. R. Co., 130 Ky. 551, 113 S. W. 459: 2809, 2950.
Matthewson v. Burr, 6 Neb. 312: 518.
Matthias v. O'Neill, 94 Mo. 525, 6 S. W. 253: 407.
Matthieson Alkali Works v. Matthieson, 150 Fed. 241 (C. C. A.): 624.
Matthis v. Harrell, 1 Ga. App. 358, 58 S. E. 358: 1107.
Matthis v. St., 31 Fla. 291: 55.
Matthis v. St., 94 Ind. 562: 2107.
Mattice v. Brinkman, 74 Mich. 705, 42 N. W. 172: 1421.
Mattice v. Wilcox, 147 N. Y. 624, 42 N. E. 270: 1407.
Mattingly v. Shortell, 27 Ky. Law Rep. 426, 85 S. W. 215: 247.
Mattocks v. Lyman, 16 Vt. 113: 413, 414.
Mattocks v. Wheaton, 10 Vt. 493: 206.
Mattoon, City of, v. Fallin, 113 Ill. 249: 1528.
Mattox v. St., 115 Ga. 212, 41 S. E. 709: 7.
Mattox v. U. S., 146 U. S. 140: 337, 1910, 1912.
Mattox v. U. S., 156 U. S. 237: 472, 495, 497.
Mattson v. Minnesota & N. W. R. Co., 98 Minn. 296, 108 N. W. 517: 1866.
Matz v. Missouri Pac. Ry. Co., 217 Mo. 275, 117 S. W. 584: 1266, 2945.
Mauerman v. Siemerts, 71 Mo. 101: 1246.
Maugham v. Hubbard, 8 Barn. & Cres. 14: 414.
Mauisby, Ex parte, 13 Md. 625: 193, 195, 209.
Mauran v. Lamb, 7 Cow. (N. Y.) 174: 310.
Maure v. Gould & Eberhardt, 77 N. J. L. 314, 60 Atl. 1134: 592.
Maurer v. People, 43 N. Y. 1: 1834.
Maurice v. Hunt, 80 Ark. 476, 97 S. W. 664: 353, 2160.
Maurice v. Worden, 54 Md. 233: 652, 656.
Mauro v. Platt, 62 Ill. 450: 1701.
Maverick v. Salinas, 15 Tex. 57: 1382.
Mawson v. Hartsink, 4 Esp. 102: 521.
Maxon v. Gates, 118 Wis. 238, 95 N. W. 92: 2117.
Maxwell v. Bolles, 28 Or. 1, 41 Pac. 661: 430.
Maxwell v. Boyne, 36 Ind. 120: 1956, 1964.

[References are to pages.]

Maxwell v. Dow, 176 U. S. 881: 7.
Maxwell v. Hannibal etc. R. Co., 85 Mo. 95: 639, 1552, 1594.
Maxwell v. Hill, 89 Tenn. 584, 15 S. W. 253: 3024.
Maxwell v. Kennedy, 10 La. Ann. 798: 693.
Maxwell v. Owen, 47 Tenn. (7 Cold.) 630: 217.
Maxwell v. Planters' Bank, 10 Humph. (Tenn.) 507: 1077.
Maxwell v. Rives, 11 Nev. 213: 173, 318.
Maxwell v. St. (Miss.), 40 South. 615: 337.
Maxwell v. Ter. (Ariz.), 85 Pac. 116: 1924.
Maxwell v. Wilkinson, 113 U. S. 656: 406.
May v. Burk, 80 Mo. 675: 931.
May v. Elam, 27 Iowa, 365: 145.
May v. Gwynne, 4 Barn. & Ald. 301: 660.
May v. Milwaukee etc. R. Co., 3 Wis. 219: 7.
May v. Hoover (Ind.), 14 N. E. 472: 109.
May v. Pavey, 63 Ind. 4: 2046.
May v. People, 8 Colo. 224: 1473, 1724, 3106, 3262.
May v. People, 60 Ill. 120: 1746, 1750.
May v. Shumway, 16 Gray (Mass.), 86: 210, 211.
May v. St., 94 Ga. 76, 20 S. E. 251: 288.
May v. St., 22 Tex. App. 595, 3 S. W. 781: 1586.
Maybee v. Fisk, 42 Barb. (N. Y.) 327: 1550.
Maybee v. Sniffen, 2 E. D. Smith (N. Y.), 1: 704.
Mayer v. Detroit etc. Ry. Co., 142 Mich. 459, 105 N. W. 888: 339.
Mayer v. People, 80 N. Y. 364: 440.
Mayer v. Walker, 82 Tex. 222, 17 S. W. 505: 354.
Mayes v. St., 33 Tex. Cr. R. 33, 24 S. W. 421: 521, 860.
Mayes v. St. (Tex. Cr. R.), 100 S. W. 386: 2029.
Mayeys v. Farish, 11 B. Mon. (Ky.) 38, 41: 1575.
Mayfield v. Cotton, 37 Tex. 229: 789, 795.
Mayfield Woolen Mills v. Lewis, 89 Ark. 488, 117 S. W. 558: 3048.
Maynard v. Fellows, 43 N. H. 255: 1875.
Maynard v. Johnson, 4 Ala. 116: 1644.
Maynard v. Shorb, 85 Ind. 501: 359.
Maynard v. St., 81 Neb. 301, 116 N. W. 53: 3272.
Maynes v. Lewyard, 33 Mich. 319: 429.
Mayo v. Archer, 1 Strange, 531, 514: 1935.
Mayo v. Leighton, 101 Me. 63, 63 Atl. 298: 1018.
Mayo v. Preston, 131 Mass. 304: 1311.
Mayo v. St., 33 Tex. Cr. R. 33, 24 S. W. 421: 524.
Mayor v. Brown, 87 Ga. 599, 13 S. E. 638: 735.
Mayor v. Everson, 18 R. I. 748, 30 Atl. 626: 1348.
Mayor v. Humphries, 1 Carr. & P. 251: 1513.
Mayor v. Pentz, 24 Wend. (N. Y.) 668: 584.
Mayor of Dartmouth v. Holdsworth, 10 Sim. 476: 313.
Mayor of Devizes v. Clark, 3 Ad. & El. 506: 1945.
Mayre v. Strouse, 5 Fed. 494, 498: 2031.
Mays v. Com., 82 Va. 550: 7.
Mays v. Foster, 26 Kan. 518: 1962.
Mays v. St., 50 Tex. Cr. R. 165, 96 S. W. 329: 31.
Maysville & B. S. R. Co. v. McCabe's Adm'x (Ky.), 100 S. W. 219: 2949.

[References are to pages.]

Maze v. Miller, 1 Wash. (U. S.) 328: 1018.
McAdory v. St., 62 Ala. 154: 811, 820.
McAfee v. Ryan, 11 Mo. 364: 1530.
McAfee v. St., 17 Tex. App. 131: 1713, 1714.
McAffee v. St., 31 Ga. 411: 480.
McAleer v. Good, 216 Pa. 473, 65 Atl. 10: 1069.
McAlister v. Seattle Brewing & Malting Co., 44 Wash. 179, 87 Pac. 68: 1282.
McAllilley v. Horton, 75 Ala. 491: 1943.
McAllister v. Conn. Mut. Life Ins. Co., 78 Ky. 531, 533: 1973, 1976, 2011.
McAllister v. Engle, 52 Mich. 56: 1652.
McAllister v. Sibley, 25 Me. 474: 1417, 1838, 1895.
McAllister v. St., 17 Ala. 438: 93, 1697.
McAllister v. Williams, 1 Tenn. (Overt.) 107: 376.
McAlpine v. St., 47 Ala. 78: 1766.
McArthur v. Henry, 35 Tex. 804: 2411.
McArthur v. Soule, 5 Hun (N. Y.), 63: 643.
McArthur v. St., 60 Neb. 390, 83 N. W. 196: 3111.
McArthur v. St., 41 Tex. Cr. R. 635, 67 S. W. 847: 14.
McAvoy v. Long, 13 Ill. 147: 908.
McBain v. Smith, 13 Ga. 315, 316: 1576.
McBeath v. Wabash etc. R. Co., 20 Mo. App. 445: 1318, 1343.
McBee v. Bowman, 89 Tenn. (5 Pick.) 132, 14 S. W. 308: 260.
McBrayer v. Hill, 4 Ired. L. (N. C.) 136: 1407.
McBride v. Des Moines City R. Co., 134 Iowa, 398, 109 N. W. 618: 1596.
McBride v. Ga. Ry. & Elec. Co., 125 Ga. 515, 54 S. E. 674: 349, 370, 371.
McBride v. Steinwender, 72 Kan. 508, 83 Pac. 822: 352.
McBride v. Thompson, 8 Ala. 650: 1672.
McCaa v. St. (Miss.), 38 South. 228: 3155.
McCabe v. Brayton, 38 N. Y. 196: 452, 653.
McCabe v. Desnoyers, 20 S. D. 581, 108 N. W. 341: 2325, 2992.
McCabe v. Hammond, 34 Wis. 590: 1290.
McCabe v. Lewis, 76 Mo. 301: 1975.
McCabe v. O'Connor, 69 Iowa, 134: 2269.
McCaffery v. R. Co., 192 Mo. 144, 90 S. W. 816: 585.
McCall, In re, 145 Fed. 898, 76 C. C. A. 430: 1997.
McCall v. Butterworth, 8 Iowa, 329: 205.
McCall v. Davis, 56 Pa. St. 431: 1383.
McCall v. Seever, 5 Ind. 187: 1659, 1662.
McCall v. St., 14 Tex. App. 353: 1656, 1705.
McCalla v. American Freehold etc. Mortg. Co., 90 Ga. 113, 15 S. E. 687: 273.
McCallin v. Herzer (Pa.), 7 Atl. 149: 871.
McCallister v. Mount, 73 Ind. 559: 1640.
McCalman v. St., 121 Ga. 580, 49 S. E. 689: 340.
McCalum v. N. F. Ins. Co., 61 Mo. App. 352: 1037.
McCampbell v. St., 9 Tex. App. 124: 59.
McCamant v. Bush, 33 Mo. 544: 1576.
McCamant v. Roberts, 80 Tex. 316, 15 S. W. 580: 693.

[References are to pages.]

McCann v. Beere, 1 Hogan, 129: 316.
McCann v. People, 88 Ill. 103: 1822.
McCann v. St., 9 Smed. & M. (Miss.) 465: 1822, 1825, 1840, 1899.
McCann v. St., 13 Smed. & M. (Miss.) 471: 1774.
McCandless v. St., 21 Tex. App. 411: 1807.
McCarley v. Mfg. Co., 75 S. C. 390, 56 S. E. 1: 727, 730.
McCarragher v. Gaskell, 42 Hun (N. Y.), 451: 1246.
McCarren v. Coogan, 50 N. J. Eq. 268, 24 Atl. 1033: 1491.
McCarron v. Cassiday, 18 Ark. 34: 940.
McCarthy v. Boston Duck Co., 165 Mass. 165, 42 N. E. 460: 566.
McCarthy v. Fitchburg R. Co., 154 Mass. 17, 27 N. E. 773: 747.
McCarthy v. Louisville & N. R. Co., 102 Ala. 193, 14 South. 370, 48 Am. St. Rep. 29: 1315.
McCarthy v. Metropolitan St. Ry. Co., 96 N. Y. S. 140: 1648.
McCarthy v. Missouri R. Co., 15 Mo. App. 385: 6.
McCarthy v. Railway Co. (Mo.), 4 S. W. 516: 73, 145.
McCarthy v. St., 56 Ind. 203: 1438.
McCarthy v. Weir, 113 App. Div. 435, 99 N. Y. S. 372: 1214.
McCartny v. Territory, 1 Neb. 121: 637, 638.
McCarty v. Com., 24 Ky. Law Rep. 1427, 71 S. W. 656: 3095.
McCarty v. Gulf, C. & S. F. Ry. Co., 79 Tex. 33, 15 S. W. 164: 2256.
McCarty v. Leary, 118 Mass. 510: 543.
McCarty v. Kitchen, 59 Ind. 500: 1838.
McCarty v. McCarty, 4 Rich. L. (N. C.) 594: 1848, 1893.
McCarty v. St., 26 Miss. 302: 22, 92, 127.
McCarty v. Waterman, 96 Ind. 594: 655, 1669.
McCash v. Penrod, 101 Iowa, 631, 109 N. W. 180: 1101.
McCasland v. Kimberlin, 100 Ind. 121: 1692.
McCaslin v. Advance Mfg. Co., 155 Ind. 298, 58 N. E. 67: 1674.
McCaulay v. Palmer, 40 Hun (N. Y.), 38: 188.
McCauley v. Murdock, 97 Ind. 229: 2034.
McCauley v. Tennessee Coal I. & R. Co., 93 Ala. 356, 9 South. 611: 1268.
McCaulla v. Murphy, 86 Ga. 475, 12 S. E. 655: 1680.
McCaully v. U. S., 25 App. D. C. 404: 166.
McCausland v. McCausland, 1 Yeates (Pa.), 372: 72, 84, 137, 1898.
McCauston v. Ralston, 12 Nev. 195: 416.
McClain v. Esham, 17 B. Mon. (Ky.) 156: 1576.
McClane v. Riddle, 19 Ala. 180: 713.
McClaren v. Indianapolis etc. R. Co., 34 Ind. 319: 1959.
McClary v. St., 75 Ind. 260: 1836, 1907.
McClary v. Stule, 44 Neb. 175, 62 N. W. 501: 1956.
McClatchy v. Superior Court, 119 Cal. 413, 51 Pac. 696, 39 L. R. A. 691: 155.
McClay v. Hedge, 18 Iowa, 66: 388, 965.
McClay v. St., 1 Ind. 385: 1636.
McClean v. Hertzog, 6 Serg. & R. (Pa.) 154: 670, 671.
McClellan v. Bond, 92 Ind. 424: 633, 634, 645, 2050.
McClelland v. Lindsay, 1 Watts & S. (Pa.) 360: 621, 622.
McClelland v. R. Co., 105 Mich. 101, 62 N. W. 1025: 493.

[References are to pages.]

McClelland v. St., 118 Ala. 122, 23 South. 732: 3.
McClenaghan v. Brock, 5 Rich. L. (S. C.) 17: 1524.
McClerkin v. St., 20 Fla. 879: 1974.
McClesky & Whitman v. Howell Cotton Co., 147 Ala. 573, 42 South. 67: 1169, 1529.
McClintock v. Curd, 32 Mo. 411: 243, 258, 1576.
McClintock v. Emick, 87 Ky. 100, 7 S. W. 903: 991.
McClosky v. Moies, 19 R. I. 297, 23 Atl. 225: 1346.
McCloskey v. People, 5 Park. C. R. (N. Y.) 308: 40.
McCloy & Trotter v. Robertson (Ark.), 102 S. W. 386: 1392.
McClung v. Kelly, 21 Iowa, 508: 980, 983.
McClung v. Ross, 5 Wheat. (U. S.) 124: 1096.
McClung's Executors v. Spottswood, 19 Ala. 165, 170: 1073.
McCluny v. Lockhart, 1 Bailey (S. C.), 117: 1898.
McClure v. Lenz, 40 Ind. App. 56, 80 N. E. 988: 970.
McClure v. McClure, 74 Ind. 108: 1963.
McClure v. Red Wing, 28 Minn. 186, 9 N. W. 767: 282.
McClure v. Shelton, 29 Neb. 370, 45 N. W. 689: 2178, 2179, 2182, 2363.
McClure v. St., 1 Yerg. (Tenn.) 206: 140.
McClurkin v. Ewing, 42 Ill. 283: 1976, 1978.
McCollum v. Lambie, 145 Mass. 234, 15 N. E. 899: 1410.
McCollum v. Seward, 62 N. Y. 317: 573.
McComas v. Haas, 107 Ind. 512, 8 N. E. 579: 1963.
McComas v. St., 11 Mo. 116: 1991.
McCombs v. Chandler, 5 Harr. (Del.) 423: 2029.
McConnell v. Camers-McConnell Co., 152 Fed. 321, 81 C. C. A. 429: 920.
McConnell v. City of Osage, 80 Iowa, 293, 45 N. W. 550, 8 L. R. A. 778: 365.
McConnell v. Kibbe, 33 Ill. 175: 1662.
McConnell v. Kitchens, 20 S. C. 430: 247, 254.
McConnell v. Linton, 4 Watts (Pa.), 357: 1919.
McConnell v. St., 77 Neb. 773, 110 N. W. 666: 1586.
McConnell v. St., 22 Tex. App. 354, 3 S. W. 699: 835, 839.
McCord v. Rafferty, 84 Iowa, 532, 51 N. W. 24: 2073.
McCord Rubber Co. v. St. Joseph Water Co., 181 Mo. 678, 81 S. W. 189: 1511.
McCorkle v. Binns, 5 Binn. (Pa.) 340: 129.
McCorkle v. Mallory, 30 Wash. 632, 71 Pac. 186: 63.
McCorkle v. St., 14 Ind. 41: 1823, 1829, 1916.
McCorley v. Glenn-Lowry Mfg. Co., 75 S. C. 390, 56 S. E. 1: 1619.
McCormick v. Brookfield, 4 N. J. L. 69: 9, 56, 111.
McCormick v. Elston, 16 Ill. 205: 1174.
McCormick v. Irwin, 35 Pa. St. 111: 1859.
McCormick v. Joseph, 77 Ala. 236: 395.
McCormick v. Kampmann (Tex. Civ. App.), 109 S. W. 492: 2207.
McCormick v. Laughran, 16 Neb. 87, 20 N. W. 107: 639.
McCormick v. Miller, 19 Minn. 443: 1976.
McCormick v. Mulvhill, 1 Hilt. (N. Y.) 131: 404.

[References are to pages.]

McCormick v. Seattle Electric Co., 49 Wash. 652, 96 Pac. 220: 2611.
McCormick v. Sisson, 7 Cow. (N. Y.) 715: 1227.
McCormick v. St., 52 Tex. Cr. R. 493, 108 S. W. 669: 3271.
McCormick v. Sullivant, 10 Wheat. (U. S.) 192: 157.
McCormick Harvesting Mach. Co. v. Citizens' Bank, 15 N. D. 132, 106 N. W. 122: 1397.
McCorquodale v. St., 54 Tex. Cr. R. 344, 99 S. W. 879: 336.
McCourt v. People, 64 N. Y. 583: 1460.
McCowan v. Northwestern & Co., 41 Wash. 675, 84 Pac. 614: 452.
McCown, Ex parte, 139 N. C. 95, 51 S. E. 957: 152, 164.
McCoy v. Able, 131 Ind. 417, 30 N. E. 528: 2047.
McCoy v. Huffman, 8 Cow. (N. Y.) 84: 966.
McCoy v. Lassiter, 95 N. C. 88: 940.
McCoy v. Niblick, 221 Pa. 123, 70 Atl. 577: 357.
McCoy v. Phillips, 4 Rich. (S. C.) 463: 354.
McCoy v. Rives, 1 Smed. & M. (Miss.) 592: 1922.
McCoy v. St., 22 Ark. 308: 125.
McCoy v. St., 15 Ga. 205: 1575.
McCoy v. St., 44 Tex. 616: 1814.
McCoy v. St., 56 Tex. Cr. R. 551, 120 S. W. 858: 3058, 3192.
McCoy v. St. R. Co., 88 Wis. 56, 59 N. W. 453: 1932.
McCoy v. U. S., 6 Ind. T. 415, 98 S. W. 144: 470, 1563.
McCrary v. Crandall, 1 Iowa, 117: 1690.
McCrary v. Stewart, 16 Ind. 377: 1900.
McCreary v. Com., 29 Pa. St. 323: 1820.
McCreary v. Ghormley, 6 App. Div. 170, 39 N. Y. S. 1036: 666.
McCreary v. Jackson Lumber Co., 148 Ala. 247, 41 South. 822: 1093.
McCredie v. Senior, 4 Paige (N. Y.), 378: 172.
McCue v. Com., 103 Va. 870, 49 S. E. 623: 84, 866.
McCue v. St. (Tex. Cr. R.), 103 S. W. 883: 1694.
McCulloch v. St., 35 Tex. Cr. R. 268, 33 S. W. 230: 1903.
McCullough, Ex parte, 35 Cal. 97: 174.
McCullough v. Com., 67 Pa. 30: 2101.
McCullough v. Dobson, 133 N. Y. 124, 30 N. E. 641: 497.
McCullough v. Ford Natural Gas Co., 213 Pa. 110, 62 Atl. 521: 963.
McCullough v. Ins. Co., 113 Mo. 606: 438.
McCullough v. St., 23 Tex. App. 620, 5 S. W. 175: 1762.
McCullough v. St., 50 Tex. Cr. R. 132, 94 S. W. 1056: 1796.
McCullough Bros. v. Armstrong, 118 Ga. 424, 45 S. E. 379: 895.
McCully v. Barr, 17 Serg. & R. (Pa.) 445: 1856.
McCully v. Clarke, 40 Pa. St. 399: 1245, 1253, 1259.
McCulley v. St., 62 Ind. 428: 1669.
McCune v. Com., 2 Rob. (Va.) 771: 82, 86.
McCune v. Goodwillie, 204 Mo. 306, 102 S. W. 997: 944.
McCurry v. Hawkins, 151 Ala. 367, 44 South. 81: 1667.
McCurry v. Hooper, 12 Ala. 823: 624.
McCutchen v. McCutchen, 9 Port. (Ala.) 650: 522, 546, 897.
McCutchens v. Loggins, 109 Ala. 457, 19 South. 810: 260.
McDaniel v. Crosby, 19 Ark. 533: 258.
McDaniel v. Hart, 88 Miss. 769, 41 South. 381: 2116.
McDaniel v. St., 53 Ga. 253: 509.

[References are to pages.]

McDaniel v. St., 8 Smed. & M. (Miss.) 401: 1577.
McDaniels v. McDaniels, 40 Vt. 363: 1839, 1842, 1894.
McDaniels v. Robinson, 26 Vt. 317: 1296, 1313, 1314.
McDermott's Estate, 123 Mo. App. 448, 100 S. W. 63: 970.
McDermott v. Com. (Ky.), 100 S. W. 830: 3086, 3310, 3311.
McDermott v. Higby, 23 Cal. 489: 1969.
McDermott v. Hoffman, 70 Pa. St. 31: 24, 47, 109.
McDermott v. St., 89 Ind. 187, 196: 1619.
McDonald v. Beall, 55 Ga. 288: 136, 137, 1551.
McDonald v. Bellamy, 18 Ga. 411: 1577.
McDonald v. Carson, 95 N. C. 378: 675.
McDonald v. Clough, 10 Colo. 59, 14 Pac. 121: 948.
McDonald v. Cooper etc. Co., 32 Kan. 61, 3 Pac. 786: 1984, 2004.
McDonald v. Elfes, 61 Ind. 279: 2047.
McDonald v. Hodge, 5 Hayw. (Tenn.) 85: 1874.
McDonald v. Ideal Mfg. Co., 143 Mich. 17, 106 N. W. 279: 202.
McDonald v. Matney, 82 Mo. 358: 948.
McDonald v. McDonald, 142 Ind. 55, 41 N. E. 346: 327, 566.
McDonald v. McDonald, 55 Mich. 155, 20 N. W. 882: 480.
McDonald v. Mulhollan, 5 Watts (Pa.), 173: 1117.
McDonald v. Nalle, 41 Tex. Civ. App. 499, 91 S. W. 632: 1088.
McDonald v. North, 47 Barb. (N. Y.) 530: 632.
McDonald v. People, 126 Ill. 150, 18 N. E. 817, 9 Am. St. Rep. 547: 857.
McDonald v. People, 222 Ill. 325, 78 N. E. 607: 2030.
McDonald v. Rooke, 2 Bing. (N. C.) 219: 1215.
McDonald v. Shaw, 1 N. J. Law, 6: 37.
McDonald v. St., 63 Ind. 544: 1450.
McDonald v. St. (Tex. Cr. App.), 116 S. W. 47: 3156.
McDonald v. U. S., 159 U. S. 596, 40 L. Ed. 271: 233.
McDonel v. Stare, 90 Ind. 327: 549, 710, 1620.
McDonnell v. Rigney, 108 Mich. 276, 66 N. W. 52: 2265.
McDonough v. Virginia City, 6 Nev. 93: 1287.
McDonough v. Williams, 77 Ark. 261, 92 S. W. 783: 902, 1385.
McDowell, Appeal of, 123 Pa. 381, 16 Atl. 753: 1177.
McDowell v. Crawford, 11 Gratt. (Va.) 377: 356.
McDowell v. Fowler, 80 Tex. 587, 16 S. W. 531: 223.
McDowell v. Ins. Co., 164 Mass. 444, 41 N. E. 665: 674.
McDowell v. McDowell's Estate, 75 Vt. 401, 56 Atl. 98: 1033.
McDuffee v. Fellows, 157 Mich. 664, 122 N. W. 276: 750.
McDuffie v. Clark, 39 Hun (N. Y.), 166: 1123.
McEarchern & Co. v. Edmonson, 122 Ga. 80, 49 S. E. 798: 1487.
McElfatrick v. Cofforth, 29 Ind. 37: 2079.
McElfresh v. Guard, 32 Ind. 408: 1966.
McElhinney v. Kraus, 10 Mo. App. 218: 1102.
McElreath v. Middleton, 89 Ga. 83, 14 S. E. 906: 215.
McElroy v. People, 193 Ill. 271, 66 N. E. 1058: 3176.
McElven v. St., 30 Ga. 869: 1762, 1901.

[References are to pages.]

McEntee v. New Jersey Steamboat Co., 45 N. Y. 34: 1202, 1203, 1204.
McFadden v. Com., 23 Pa. St. 12, 17: 61, 99, 104.
McFadden v. Lane, 71 N. J. L. 624, 60 Atl. 365: 1209.
McFadden v. Mitchell, 61 Cal. 148: 439, 444.
McFadden v. Morning Journal Association, 28 App. Div. 508, 51 N. Y. S. 275: 277.
McFadden v. R. Co., 87 Cal. 464, 25 Pac. 681, 11 L. R. A. 252: 444.
McFadden v. R. Co., 41 Tex. Civ. App. 350, 92 S. W. 989: 1977.
McFadden v. Wallace, 38 Cal. 51: 76.
McFaddin v. St., 28 Tex. App. 241, 14 S. W. 128: 856.
McFall v. St., 73 Ark. 327, 84 S. W. 479: 2108.
McFall v. Wabash etc. R. Co., 117 Mo. App. 477, 94 S. W. 570: 1322.
McFarlain v. Jennings-Hayward Oil Syndicate, 118 La. 537, 43 South. 155: 1350.
McFarland v. Bellows, 49 Mo. 311: 656, 1500.
McFarland v. Brown, 187 U. S. 239, 47 L. Ed. 162: 2117b.
McFarland v. Carver, 34 Mo. 195: 2483.
McFarland v. R. Co., 127 Ga. 97, 56 S. E. 74: 880.
McFarland v. St. (Ark.), 103 S. W. 169: 1649.
McFarland v. U. S. Mutual Acc. Assn. 124 Mo. 204, 21 S. W. 436: 1046.
McFarlin v. St., 41 Tex. 23: 454, 941, 942.
McGar v. Bristol, 71 Conn. 652, 42 Atl. 1000: 745.
McGarry v. Loomis, 63 N. Y. 104: 1272.
McGarry v. New York & H. R. R. Co., 137 N. Y. 635, 33 N. E. 745: 1144.
McGarvey v. Hall, 7 Colo. 426, 43 Pac. 909: 232.
McGavock v. Brown, 4 Humph. (Tenn.) 251: 2027.
McGee v. Allison, 94 Iowa, 527, 63 N. W. 323: 1082.
McGee v. Robbins, 58 Ind. 463: 648, 1978, 2022.
McGehee v. St., 4 Tex. App. 94: 205.
McGehee v. St., 23 Tex. App. 330, 5 S. W. 222: 1461.
McGhee v. Bell, 170 Mo. 21, 70 S. W. 493, 59 L. R. A. 761: 1386.
McGillycuddy v. Morris, 7 S. D. 592, 65 N. W. 14: 2074.
McGinity v. New York, 5 Duer. (N. Y.) 674: 1289.
McGinnis v. Kempsey, 27 Mich. 363: 3039.
McGinnis v. R. M. Rigby Prtg. Co., 122 Mo. App. 227, 99 S. W. 4: 339.
McGinnis v. St., 24 Ind. 500: 671, 724.
McGinnis v. St., 4 Wyo. 115, 53 Pac. 492: 602.
McGovern v. New York etc. R. Co., 67 N. Y. 417: 1271.
McGowan v. Chicago & N. W. R. Co., 91 Wis. 607, 40 N. W. 212: 355.
McGowan v. City of Watertown, 130 Wis. 855, 110 N. W. 402: 1955.
McGowan v. McDonald, 111 Cal. 57, 43 Pac. 418: 407, 410.
McGowan v. St., 9 Yerg. (Tenn.) 432: 56, 78, 81, 132.
McGowan v. St. Louis etc. R. Co., 61 Mo. 528: 1278.
McGowen v. Campbell, 28 Kan. 25: 230, 1973.
McGrail v. City of Kalamazoo, 94 Mich. 52, 53 N. W. 955: 2912, 2913.
McGrath v. Hudson River R. Co., 32 Barb. (N. Y.) 144, 19 How. Pr. (N. Y.) 211: 1242, 1246.

[References are to pages.]

McGrath v. New York etc. R. Co., 1 Thomp. & C. 243: 1292.
McGrath v. St. Louis Transit Co., 197 Mo. 97, 94 S. W. 872: 1257.
McGraw v. O'Neill, 123 Mo. App. 691, 101 S. W. 132: 1071, 1840.
McGregg v. St., 4 Blackf. (Ind.) 101: 85, 86.
McGregor v. Armill, 2 Iowa, 30: 1578.
McGregor v. Gardner, 16 Iowa, 538: 2006.
McGregor v. U. S., 134 Fed. 187: 2112.
McGregor v. Witham, 126 Ga. 702, 55 S. E. 55: 2038.
McGrew v. Foster, 66 Mo. 30: 2082.
McGrew v. St., 10 Tex. App. 539: 1714.
McGrew v. Stone, 53 Pa. St. 46: 1256.
McGuffie v. St., 17 Ga. 497: 33, 34, 56, 82, 111, 138.
McGuire v. Echmeier, 109 Iowa, 301, 80 N. W. 395: 1089.
McGuire v. Gerstley, 204 U. S. 489, 51 L. Ed. 581: 1490.
McGuire v. Great N. R. Co., 153 Fed. 434: 1337.
McGuire v. Guthmann Transfer Co., 234 Ill. 125, 84 N. E. 723: 2951.
McGuire v. Lawrence Mfg. Co., 156 Mass. 324, 21 N. E. 3: 364.
McGuire v. Mo. Pac. R. Co., 23 Mo. App. 325: 1965.
McGuire v. People, 44 Mich. 286, 6 N. W. 669: 1752.
McGuire v. People, 2 Park. Cr. R. (N. Y.) 148: 24.
McGuire v. St., 37 Miss. 369: 68, 98.
McGuire v. St., 37 Miss. 703: 1732.
McGuire v. St., 10 Tex. App. 125: 1835.
McHenry v. Marr, 38 Md. 522: 787.
McHenry v. Railroad Co., 4 Marv. (Del.) 448: 1157.
McHenry Coal Co. v. Sneddon, 98 Ky. 684, 34 S. W. 228: 820.
McHugh v. Fitzgerald, 103 Mich. 21, 61 N. W. 354: 3024.
McHugh v. St., 38 Ohio St. 153, 154: 85.
McIlhinny v. Village of Trenton, 148 Mich. 380, 111 N. W. 1083, 10 L. R. A. (N. S.) 623: 1347.
McIlvain v. St., 80 Ind. 80: 1953.
McIlvaine v. Wilkins, 12 N. H. 374: 1832, 1840, 1841.
McInerney v. U. S., 147 Fed. 183, 77 C. C. A. 411: 2108.
McIntire v. Hussey, 57 Me. 493: 1840, 1842.
McIntire v. McIntire, 80 Mo. 470: 1981.
McIntosh v. McIntosh, 79 Mich. 198, 44 N. W. 592: 287.
McIntosh v. Smith, 2 La. Ann. 756: 1577, 1823.
McIntosh v. St., 140 Ala. 137, 37 South. 223: 239.
McIntyre v. Interurban Street Ry. Co., 105 N. Y. Supp. 100: 1998, 1999.
McIntyre v. Kline, 30 Miss. 361: 1575.
McIntyre v. People, 38 Ill. 514: 1822.
McIntyre v. Smith, 108 Va. 736, 62 S. E. 930: 362.
McIntyre v. St., 50 Tex. Cr. R. 83, 94 S. W. 1048: 494.
McIntyre v. Thompson, 14 Bradw. (Ill.) 554: 425.
M'Iver v. Humble, 16 East, 169: 1146.
McKain v. Love, 2 Hill (S. C.), 506: 1838.
McKay v. Evans, 48 Mich. 597: 1652.
McKay v. Leonard, 17 Iowa, 569: 1662.

[References are to pages.]

McKay v. Telephone Co., 111 Ala. 337, 19 South. 695, 31 L. R. A. 589, 56 Am. St. Rep. 59: 881.
McKean v. Wagenblast, 2 Grant Cas. (Pa.) 462: 910, 920.
McKee v. Bidwell, 74 Pa. St. 218: 1244.
McKee v. Calvert, 80 Mo. 348: 1925, 2064.
McKee v. City of Grand Rapids, 133 Mich. 272, 95 N. W. 85: 2407.
McKee v. McDonald, 17 Ind. 518: 2034.
McKee v. People, 36 N. Y. 113: 1550.
McKeen v. Gammon, 33 Me. 187: 225.
McKellip v. McIlhenny, 4 Watts (Pa.), 317: 670.
McKenna v. Michael, 184 Pa. 440, 42 Atl. 14: 331.
McKenna v. People, 81 N. Y. 360: 1525.
McKenna v. St., 61 Miss. 589: 1765.
McKennett v. Barringer, 8 S. D. 556, 67 N. W. 622: 2047.
McKinnie v. Lane, 230 Ill. 544, 82 N. E. 878: 2143.
McKenzie v. Barrett, 43 Tex. Civ. App. 451, 98 S. W. 229: 1082, 1084.
McKenzie v. Boutwell & Varnum, 79 Vt. 383, 65 Atl. 99: 647.
McKenzie v. Milligan, 1 Bay (S. C.), 248: 250.
McKenzie v. St., 26 Ark. 334: 1831, 1900.
McKenzie v. Sykes, 47 Mich. 294, 11 N. W. 164: 897, 926.
McKenzie v. Wimberly, 86 Ala. 195, 5 South. 468: 904.
McKeon v. Lane, 1 Hall (N. Y.), 319: 206.
McKeon v. R. Co., 94 Wis. 477, 69 N. W. 175: 569, 575.
McKeon v. See, 4 Rob. (N. Y.) 449: 1361.
McKeown v. Harvey, 40 Mich. 226: 372.
McKevitt v. People, 208 Ill. 460, 70 N. E. 693: 470.
McKey v. Village of Hyde Park, 134 U. S. 84, 33 L. Ed. 860: 1127.
McKinlay v. Gaddy, 26 S. C. 573, 2 S. E. 497: 1025.
McKinley v. O'Keson, 5 Pa. St. 369: 1030.
McKinley v. Smith, Hard (Ky.), 167: 134.
McKinley v. Wilmington Star Mining Co., 7 Bradw. (Ill.) 386, 387: 221.
McKinney v. Fire Ins. Soc., 89 Wis. 653, 62 N. W. 413, 46 Am. St. Rep. 861: 1036.
McKinney v. Hartman, 4 Iowa, 154: 875.
McKinney v. Jones, 55 Wis. 39: 356.
McKinney v. Neil, 1 McLean (U. S.), 540: 1275, 1276.
McKinney v. People, 7 Ill. 540: 377, 1820, 1821, 1825.
McKinney v. Shaw etc. Co., 51 Ind. 219: 648, 1778.
McKinney v. Simpson, 51 Iowa, 662: 138.
McKinney v. Snyder, 78 Pa. St. 497: 1588, 1615.
McKinney v. St., 117 Ind. 26, 19 N. E. 613: 2020.
McKinney v. St., 8 Tex. App. 626: 131.
McKinney v. Western Stage Co., 4 Iowa, 420: 1274.
McKinsey v. Bowman, 58 Ind. 88: 2046.
McKleroy v. St., 77 Ala. 95: 1732, 1737, 1782.
McKnabb v. Thomas, 18 Ga. 495: 812.
McKnight v. City of Seattle, 39 Wash. 516, 81 Pac. 928: 143.
McKnight v. Detroit R. Co., 135 Mich. 307, 97 N. W. 772: 296.
McKnight v. Rutcliff, 44 Pa. St. 156: 1577.

[References are to pages.]

McKnight v. U. S., 115 Fed. 972, 54 C. C. A. 358: 299, 1454.
McKnight v. U. S., 122 Fed. 926: 669.
McKnown v. Hunter, 30 N. Y. 625: 394, 395.
McKown v. Craig, 39 Mo. 156, 157: 1502.
McLain v. Dibble, 13 Bush (Ky.), 297: 2020.
McLain v. St., 18 Neb. 154, 24 N. W. 720: 713, 808, 810, 1772, 1817, 3058.
McLain v. St., 10 Yerg. (Tenn.) 241: 1825.
McLain v. Van Zandt, 7 Jones & Sp. (N. Y.) 347: 1242, 1272.
McLanahan v. Universal Ins. Co., 1 Pet. (U. S.) 170: 1549.
McLane v. Lafayette Bank, 3 McLean (U. S.), 589: 1016.
McLaren v. Birdsong, 24 Ga. 265: 75.
McLaren v. Hall, 26 Iowa, 303: 1576.
McLaughlin v. Corry, 77 Pa. St. 109: 1290.
McLaughlin v. Louisville Electric etc. Co. (Ky.), 37 S. W. 551, 34 L. R. A. 812: 64.
McLaughlin v. Upton, 2 N. Y. 27: 2007.
McLean v. Atlantic Coast Line R. Co., 81 S. C. 100, 61 S. E. 900: 2724.
McLean v. Burbank, 11 Minn. 277: 1275.
McLean v. Burbank, 12 Minn. 530: 1950.
McLean v. City of Lewiston, 8 Idaho, 472, 69 Pac. 478: 2344.
McLean v. Clark, 47 Ga. 508: 1576, 1678, 1688.
McLean v. Crow, 88 Cal. 644, 26 Pac. 596: 1865, 1866.
McLean v. Dow, 125 Ill. App. 174: 1246.
McLean v. Griot, 118 App. Div. 100, 103 N. Y. S. 129: 1021.
McLean v. Hatton, 127 Ga. 579, 56 S. E. 643: 1622.
McLean v. St., 16 Ala. 672: 284.
McLean v. St., 8 Mo. 153: 1825.
McLees v. Felt, 11 Ind. 218: 244, 245, 261.
McLeland v. St., 25 Ga. 477: 1537.
McLellan v. Crofton, 6 Me. 307: 136, 141.
McLendon v. Frost, 57 Ga. 449: 802.
McLennen v. Ohmen, 75 Cal. 558, 17 Pac. 687: 993.
McLenon v. R. Co., 69 Iowa, 320, 28 N. W. 619: 672.
McLeod v. Graven, 73 Fed. 627, 19 C. C. A. 616: 1268.
McLeod v. Humeston etc. R. Co., 71 Iowa, 138, 32 N. W. 246: 1863.
McLeod v. Morris, 120 Ga. 756, 48 S. E. 188: 1996.
McLeod v. St., 128 Ga. 17, 57 S. E. 83: 1621.
McLeod v. St. Aubyn, 68 Law J. P. C. 137, 81 Law T. 158: 154.
McLeran v. McNamara, 55 Cal. 508: 216, 221.
McLimans v. City of Lancaster, 63 Wis. 596, 23 N. W. 689: 1965.
McLure v. Colclough, 17 Ala. 96: 945.
McMahon v. Bangs (Del. Super.), 62 Atl. 1098: 849.
McMahon v. Lyon & B. R. Co., 191 Mass. 295, 77 N. E. 826: 1894.
McMahon v. McHale, 174 Mass. 320, 54 N. E. 854: 399.
McMahon v. McMahon, 100 Mo. 97, 13 S. W. 208: 1490.
McMahon v. New York, 33 N. Y. 642: 1272.
McMahon v. Northern etc. R. Co., 39 Md. 438: 1270, 1274.
McMahon v. O'Connor, 137 Mass. 216: 1625, 1652.

[References are to pages.]

McMahon v. R. Co., 191 Mass. 205, 77 N. E. 826: 747, 757.
McMahon v. Supreme T. K. Maccabees, 151 Mo. 522, 52 S. W. 384: 2559.
McMarshall v. R. Co., 80 Iowa, 757, 45 N. W. 1065, 20 Am. St. Rep. 445: 1966, 2767.
McMaster v. Dyer, 44 W. Va. 644, 29 S. E. 1016: 2582.
McMasters v. West Chester County etc. Co., 25 Wend. (N. Y.) 379: 1945.
McMath v. St., 55 Ga. 304: 788.
McMaugh v. Milwaukee, 32 Wis. 200: 1287.
McMechen v. McMechen, 17 W. Va. 684: 569, 576.
McMeen v. Com., 114 Pa. St. 300, 9 Atl. 878: 1756.
McMichael v. St., 49 Tex. Cr. R. 422: 860.
McMichen v. Amos, 4 Rand. (Va.) 134: 138, 1942.
McMicken v. Brown, 6 Mart. (N. S.) (La.) 86: 1570.
McMicken v. Perin, 20 How. (U. S.) 133: 171.
McMillan v. Birch, 1 Binn. (Pa.) 178: 863.
McMillan v. Burlington etc. R. Co., 46 Iowa, 231: 1271.
McMillan v. St., 7 Tex. App. 142: 102, 1753.
McMillen v. Ferrum Min. Co., 32 Colo. 38, 74 Pac. 461: 742.
McMinn v. Whelan, 27 Cal. 300: 240, 1541, 1555, 1685.
McMonigal v. Brown, 45 Ohio St. 499, 15 N. E. 860: 1010.
McMorran v. Fitzgerald, 106 Mich. 649, 64 N. W. 569, 58 Am. St. Rep. 511: 1358.
McMorris v. Herndon, 2 Bail. Law (S. C.), 56, 21 Am. Dec. 515: 960.
McMullan v. MacKenzie, 2 G. Greene (Iowa), 368: 948.
McMullen v. Citizens' Bank, 123 Ga. 400, 51 S. E. 342: 2014.
McMullen v. St., 53 Ala. 531: 1460.
McMullin v. Reid, 213 Pa. 338, 62 Atl. 924: 967, 1182.
McMurtry v. Madison, 18 Neb. 291, 25 N. W. 85: 2231.
M'Naghten's Case, 10 Cl. & Fin. 200: 569.
McNair v. Hunt, 5 Mo. 300: 1096.
McNair v. Platt, 46 Ill. 211: 1585.
McNair v. Schwartz, 16 Ill. 24: 962.
McNair v. St., 14 Tex. App. 83: 1814.
McNally v. Phenix Ins. Co., 137 N. Y. 389, 33 N. E. 475: 1038.
McNamara v. Dratt, 40 Iowa, 413: 1897.
McNamara v. Minnesota etc. R. Co., 12 Minn. 388: 1972.
McNamara v. Northern Pacific R. Co., 50 Cal. 581: 1244.
McNamara v. Penjilly, 64 Minn. 543, 67 N. W. 661: 1615.
McNaughton v. Osgood, 144 N. Y. 574: 1938.
McNeal v. Gossard, 68 Kan. 113, 74 Pac. 628: 215.
McNealey v. Baldridge, 106 Mo. App. 11, 78 S. W. 1031: 1386.
McNealy v. Bartlett, 123 Mo. App. 58, 99 S. W. 767: 895.
McNeeley v. Laxton (N. C.), 63 S. E. 278: 2413.
McNeil's Case, 6 Mass. 245: 210.
McNeil v. Holbrook, 12 Pet. (U. S.) 319, 326: 1575.
McNeill v. Arnold, 22 Ark. 477: 1585.
McNeill v. Massey, 3 Hawks (N. C.), 91: 1611.
McNichol v. Pacific Express Co., 12 Mo. App. 401: 904, 906, 920, 1343.
McNichol v. Prudential Ins. Co., 191 Mass. 304, 63 Atl. 211: 1036.

[References are to pages.]

McNiell v. Massey, 3 Hawks (N. C.), 91: 1607.
McNill v. Farneman, 37 Ind. 203: 2007.
McNish v. St., 47 Fla. 69, 36 South. 176: 58, 70.
McNulty, Appeal of, 135 Pa. 210, 19 Atl. 936: 308.
McNulty v. Exchange Bank, 69 Kan. 51, 76 Pac. 395: 1995.
McNutt v. McNutt, 116 Ind. 545, 19 N. E. 115, 2 L. R. A. 372: 357.
McPhail v. Johnson, 115 N. C. 298, 20 S. E. 373: 364.
McPherrin v. Jones, 5 N. D. 261, 65 N. W. 685: 1983.
McPherson v. Featherstone, 37 Wis. 632: 1064.
McPherson v. St., 22 Ga. 479: 489, 1432, 1464.
McQuary v. Richmond & D. R. Co., 109 N. C. 585, 13 S. E. 944: 1534.
McQueen v. Com., 29 Ky. L. Rep. 20, 88 S. W. 1047: 360.
McQueen v. St., 82 Ind. 74: 1716.
McQuesney v. Heister, 33 Pa. St. 435: 1025.
McQuigan v. R. Co., 129 N. Y. 50, 29 N. E. 235: 717.
McQuiggan v. Ladd, 79 Vt. 90, 64 Atl. 503: 518, 620.
McQuiggan v. R. Co., 14 L. R. A. 466: 718.
McQuilken v. Central Pacific R. Co., 50 Cal. 7: 1298, 1262.
McQuillen v. St., 8 Smed. & M. (Miss.) 587: 1828.
McRae v. Erickson, 1 Cal. App. 326, 82 Pac. 209: 2948.
McRae v. Grand Rapids etc. Co., 93 Mich. 399, 17 L. R. A. 750: 7.
McRae v. Lawrence, 75 N. C. 289: 266.
McRae v. Lilly, 1 Ired. L. (N. C.) 118: 1546.
McReynolds v. Burlington etc. R. Co., 106 Ill. 152: 268.
McReynolds v. Smith, 172 Ind. 336, 86 N. E. 1009: 3021, 3036.
McShane v. Braender, 66 How. Pr. (N. Y.) 294: 251, 252.
McTier v. Crosby, 120 Ga. 878, 48 S. E. 355: 648.
McVey v. St., 57 Neb. 471, 77 N. W. 1111: 3118.
McVey v. St. Clair Co., 49 W. Va. 412, 38 S. E. 648: 2864.
McVickar v. Greenleaf, 4 Rob. (N. Y.) 657: 651.
McWhirter v. Brown, 187 N. Y. 16, 79 N. E. 1110: 1988.
McWilliams v. Bannister, 42 Wis. 301: 2014.
McWilliams v. Bragg, 3 Wis. 424: 2376.
McWilliams v. Herschman, 5 Nev. 263: 2032.
McWilliams v. Lake Shore etc. R. Co., 146 Mich. 216, 109 N. W. 272: 655.
Meacham v. Moore, 59 Miss. 561: 359.
Meacham v. Pell, 51 Barb. (N. Y.) 65: 418.
Mead v. Boxborough, 11 Cush. (Mass.) 362: 1658.
Mead v. Harris, 101 Mich. 585, 60 N. W. 284: 2124.
Mead v. McGraw, 19 Ohio St. 55: 403, 1688.
Mead v. Parker, 11 N. Y. 259, 8 N. E. 727: 1292.
Meade v. Boxborough, 11 Cush. (Mass.) 362: 1670.
Meade v. Smith, 16 Conn. 346, 347: 1901.
Meadow Val. etc. Co. v. Dodds, 6 Nev. 261: 2032.
Meagoe v. Simmons, 3 Car. & P. 75: 276.
Means v. Means, 7 Rich. L. (S. C.) 533: 1858.
Means v. Moore, 3 McCord (S. C.), 282: 1062.

[References are to pages.]

Means v. St., 125 Wis. 650, 104 N. W. 815: 531.
Mears v. Griffin, 2 Scott (N. R.), 15, 1 Man. & G. 796: 1421, 1475.
Meaux v. Meaux, 81 Ky. 475: 2019.
Meaux v. Whitehall, 8 Bradw. (Ill.) 173: 74, 75, 133.
Mebius & Dresher Co. v. Mills, 150 Cal. 229, 88 Pac. 917: 626.
Mechanics' Bank v. Rawls, 7 Ga. 191: 510.
Mechanics' etc. Bank v. Smith, 19 Johns. (N. Y.) 115: 110, 144.
Mechanics' Ins. Co. v. Hodge, 149 Ill. 298, 37 N. E. 51: 2537.
Mechanics' Saving Institution v. Potthoff, 9 Mo. App. 574: 879.
Mechelke v. Bremar, 59 Wis. 57, 17 N. W. 682: 363.
Medbury v. Watrous, 7 Hill (N. Y.), 110: 967.
Medler v. Dunn, 26 Ind. 171: 1892.
Medler v. St., 26 Ind. 171: 1891, 1892.
Medlin v. Platte Co., 8 Mo. 235: 1085.
Medlin v. Simpson, 144 N. C. 397, 57 S. E. 24: 1622.
Medlock v. Commissioners, 115 Ga. 337, 41 S. E. 579: 62.
Meek v. De Latour, 2 Cal. App. 261, 83 Pac. 300: 5.
Meek v. Keene, 47 Ind. 77: 649.
Meeker v. Fountain Co., 53 Ind. 31: 2042.
Meeker v. Meeker, 74 Iowa, 352, 37 N. W. 773: 3019.
Meeker v. Potter, 5 N. J. L. 586: 68.
Meekins v. Smith, 1 H. Bl. 636: 210.
Meeks v. Southern Pac. R. Co., 52 Cal. 602: 1272.
Meeks v. St., 57 Ga. 329: 136.
Mefford v. M. K. & T. R. Co., 121 Mo. App. 647, 97 S. W. 602, 1669.
Mehan v. Syracuse etc. R. Co., 73 N. Y. 585: 1245.
Mehner v. Thieme, 15 Kan. 368: 2033.
Meier v. Pennsylvania R. Co., 64 Pa. St. 225: 1275, 1277, 2690.
Meier v. Way, Johnson, Lee & Co., 136 Iowa, 302, 111 N. W. 420: 2863.
Meily v. St. Louis & San Francisco R. Co., 215 Mo. 567, 114 S. W. 1013: 2786.
Meisner v. City of Dillon, 29 Mont. 116, 74 Pac. 130: 2901, 2903.
Meldrum v. Kenefick, 15 S. D. 370, 89 N. W. 863: 220.
Melhuish v. Collier, 19 L. J. (Q. B.) 493: 508.
Melledge v. Boston Iron Co., 5 Cush. (Mass.) 158: 1579.
Mellinger v. Hunt, 94 Iowa, 351, 62 N. W. 813: 1401.
Mellini v. Duly, 88 Miss. 219, 40 South. 546: 421.
Mellish v. Arnold, Bunbury, 51: 1855, 1882.
Mellish v. Rawdon, 9 Bing. 416: 998, 999, 1191.
Melody v. Chandler, 12 Me. 282: 1397.
Melson v. Dickson, 63 Ga. 685, 36 Am. Rep. 128: 63.
Melvin v. Easley, 1 Jones (N. C.), L. 386: 804, 849.
Memphis etc. R. Co. v. Chastine, 54 Miss. 503: 1510.
Memphis etc. R. Co. v. Whitfield, 44 Miss. 467: 1241.
Memphis Telephone Co. v. Cumberland Tel. & T. Co., 145 Fed. 904, 76 C. C. A. 436: 1408.
Memphis & C. R. Co. v. Martin, 117 Ala. 367, 23 South. 231: 2747, 2748, 2758.
Menard v. Boston & M. R. Co., 150 Mass. 386, 23 N. E. 214: 811.
Mench v. Bolbach, 4 Phila. (Pa.) 68: 1832, 1840, 1841.

[References are to pages.]

Mendel v. Miller & Sons, 126 Ga. 834, 56 S. E. 88, 7 L. R. A. (N. S.) 1184: 1575.
Mendiola v. St., 18 Tex. App. 463: 1654, 1657, 1795.
Mendosino County v. Peters, 2 Cal. App. 24, 82 Pac. 1122: 268.
Menk v. Home Mut. Ins. Co. (Cal.), 14 Pac. 837: 2032.
Menne v. Neumeister, 25 Mo. App. 300: 1959.
Menshower v. St., 55 Md. 11, 39 Am. Rep. 414: 1871.
Meranda v. Spurlin, 100 Ind. 380: 1977.
Mercantile Trust Co. v. Hensey, 205 U. S. 298, 51 L. Ed. 811: 2048.
Mercantile Trust Co. v. Wood, 60 Fed. 346, 8 C. C. A. 658: 1395.
Mercer v. Mercer, 114 Ind. 558, 17 N. E. 182: 2033.
Mercer v. St., 40 Fla. 216, 24 South. 154: 512.
Mercer v. St., 17 Ga. 146: 141.
Mercer v. St., 17 Tex. App. 452: 533, 869, 1696.
Mercer v. Whall, 5 Ad. & El. (N. S.) 447: 242, 247, 249, 250, 254, 273.
Mercer Academy v. Rusk, 8 W. Va. 373: 1658, 1659.
Merchant v. Pielke, 10 N. D. 48, 84 N. W. 574: 2369, 2467.
Merchants' Bank of Balto. v. Bank of Commerce, 24 Md. 12: 2299.
Merchants' Bank v. Bliss, 35 N. Y. 412: 298.
Merchants' Bank v. Rudolf, 5 Neb. 527: 1076.
Merchants' Bank v. State Bank, 10 Wall. (U. S.) 604: 1076, 1077, 1508.
Merchants' Dispatch v. Cornforth, 3 Colo. 280: 1339.
Merchants' Dispatch v. Theilbar, 86 Ill. 71: 1339.
Merchants' Ins. Co. v. Chauvin, 8 Rob. (La.) 49: 1077.
Merchants' Ins. Co. v. Hauck, 83 Mo. 20: 1597, 1619.
Merchants L. & T. Co. v. Boucher, 115 Ill. App. 101: 1031.
Merchants' Mut. Telephone Co. v. Hirschman, 43 Ind. App. 283, 87 N. E. 238: 2523.
Merchants' Nat. Bank v. Baltimore, C. & R. S. Co., 102 Md. 573, 63 Atl. 108: 1085.
Merchants' & Planters' Oil Co. v. Kentucky Refining Co., 69 Fed. 218, 16 C. C. A. 212: 1424.
Mercier v. Mercier, 43 Ga. 323: 1502.
Meredith v. Com., 18 B. Mon. (Ky.) 49: 1464.
Meredith v. Crawford, 34 Ind. 399: 1636, 1637.
Meredith v. Seaboard Air Line R. Co., 137 N. C. 478, 50 S. E. 1: 1309.
Meredith v. St., 40 Tex. 483: 360.
Mergentheim v. St., 107 Ind. 567, 8 N. E. 568: 365, 620.
Meriwether v. Geo. Knapp & Co., 120 Mo. App. 354, 97 S. W. 257: 1840.
Merk v. Gelzhaenser, 50 Cal. 631: 2453, 2454.
Merkle v. St., 37 Ala. 139: 851.
Merle v. Hascall, 10 Mo. 406: 1510, 1511.
Merluzzi v. Gleeson, 59 Md. 214: 298.
Merrick v. St., 63 Ind. 327: 26.
Merricourt v. Norwalk F. I. Co., 13 Hawaii, 218: 464.
Merrifield v. Weston, 68 Ind. 71: 2048.
Merrill v. Berkshire, 11 Pick. (Mass.) 269: 129, 327, 437, 1894.
Merrill v. George, 23 How. Pr. (N. Y.) 331: 210.
Merrill v. Grinnell, 30 N. Y. 594: 1198, 1199.
Merrill v. Hampden, 26 Me. 234: 1260, 1287.

[References are to pages.]

Merrill v. Hilliard, 59 N. H. 481: 1101.
Merrill v. Ithaca etc. R. Co., 16 Wend. 587: 706, 964.
Merrill v. Nary, 10 Allen (Mass.), 416: 1429, 1643, 1869.
Merrill v. Nat. Bank, 173 U. S. 131: 2117a.
Merrill v. Perkins, 59 N. H. 343: 459.
Merrill v. Reaver, 50 Iowa, 404: 2132.
Merrill v. Ry. Co., 16 Wend. 586: 415.
Merrill v. Southside Irr. Co., 112 Cal. 426, 44 Pac. 720: 1350.
Merrill v. St. Louis, 83 Mo. 244: 2, 123.
Merrill v. Tinkler, 160 Mich. 575, 125 N. W. 717: 2577.
Merriam's Appeal, 108 Mich. 454, 66 N. W. 372: 1902.
Merriam v. Cunningham, 11 Cush. (Mass.) 40: 242.
Merriam v. Hartford etc. R. Co., 20 Conn. 354: 545.
Merriman v. Brig May Queen, 1 Newb. (U. S.) 464: 1298, 1319, 1323.
Merriman v. Cunningham, 11 Cush. 40: 271.
Merriman v. St., 3 Lea, 393: 513.
Merrinane v. Miller, 148 Mich. 412, 111 N. W. 1050: 1421, 1611, 2133.
Merritt v. Boyden & Son, 191 Ill. 136 aff'g, 93 Ill. App. 613, 60 N. E. 907, 85 Am. St. 246: 2226.
Merritt v. Bunting, 107 Va. 174, 57 S. E. 567: 1840.
Merritt v. Cobb, 17 Ind. 314: 2041.
Merritt v. Given, 34 Mo. 98: 1552.
Merritt v. Matchett, 135 Mo. App. 176, 115 S. W. 1066: 2171, 2173.
Merritt v. Merritt, 20 Ill. 65: 1558, 1598.
Merritt v. R. Co., 162 Mass. 326, 38 N. E. 447: 841.
Merritt v. Wilcox, 52 Cal. 238: 225.
Merriwether v. Knapp & Co., 120 Mo. App. 354, 97 S. W. 257: 1407.
Mersey Docks' Trustees v. Gibbs, L. R. 1 H. L. 93: 1288.
Mershon v. St., 51 Ind. 14: 599.
Merz v. Mo. Pa. R. Co., 14 Mo. App. 459: 890.
Meseberg, In re, 91 Wis. 399, 64 N. W. 1002: 2047.
Meserve v. Folsom, 62 Vt. 504, 20 Atl. 926: 359.
Meshke v. Van Doren, 16 Wis. 319: 1645.
Messi v. Frechede, 113 La. 679, 37 South. 600: 1082.
Metcalf v. Central Val. R. Co., 78 Conn. 614, 63 Atl. 633: 1674.
Metcalf v. Deane, Cro. Eliz. 189: 1832, 1905.
Metcalf v. Fouts, 27 Ill. 110: 1652, 1980.
Metleck v. Crump, 62 Mo. App. 21: 1207.
Metlen v. Oregon Short Line Co., 33 Mont. 45, 81 Pac. 737: 282.
Metropolitan Bank v. Hale, 28 Hun (N. Y.), 341: 372.
Metropolitan etc. Co. v. Webster, 193 Mo. 351: 1993.
Metropolitan L. & Z. M. Co. v. Webster, 193 Mo. 351, 92 S. W. 79: 952.
Metropolitan Life Ins. Co. v. Ford, 126 Ky. 49, 102 S. W. 876: 2548.
Metropolitan Life Ins. Co. v. Lindsay's Adm'r, 124 Ky. 707, 100 S. W. 295: 2550.
Metropolitan Life Ins. Co. v. Thomas (Ky.), 106 S. W. 1175: 2551, 2552.
Metropolitan M. Co. v. Shirley (Minn.), 108 N. W. 271: 2062.
Metropolitan R. Co. v. Jackson, L. R. 3 App. Cas. 193, 207, 47 L. J. C. P. 303, 37 L. T. 779, 26 W. R. 175: 1250, 1251, 1504.

[References are to pages.]

Metropolitan St. Ry. Co. v. Hanson, 67 Kan. 256, 72 Pac. 773: 2642.
Metropolitan St. Ry. Co. v. Johnson, 90 Ga. 500, 16 S. E. 49: 280, 799.
Metropolitan St. Ry. Co. v. Walsh, 197 Mo. 392, 94 S. W. 860: 2423, 2424, 2425.
Mette & Kanne Distilling Co. v. Lowrey, 39 Mont. 124, 101 Pac. 966: 2979.
Metz v. California South. R. Co., 85 Cal. 329, 24 Pac. 610, 20 Am. St. Rep. 228, 9 L. R. A. 431: 1198.
Metz v. Commercial Bank, 45 S. C. 216, 23 S. E. 13: 1147.
Metz v. Eddy, 21 Mo. 13: 1521.
Metzer v. St., 39 Ind. 596: 425.
Metzger v. Manlove, 241 Ill. 113, 89 N. E. 249: 2958.
Metzger v. St., 18 Fla. 481: 77.
Mexia Light & Power Co. v. Johnson (Tex. Civ. App.), 120 S. W. 534: 2373.
Mexican N. R. Co. v. Slater, 115 Fed. 593, 53 C. C. A. 239: 888.
Meyer v. Cullen, 54 N. Y. 392: 359.
Meyer v. Fagan, 34 Neb. 184, 51 N. W. 753: 2074.
Meyer v. Fidelity & Casualty Co., 96 Iowa, 378, 65 N. W. 328: 2568.
Meyer v. Foster, 147 Cal. 168, 81 Pac. 402: 795.
Meyer v. Foster, 16 Wis. 294: 1820, 1822.
Meyer v. Hafemeister, 119 Wis. 538, 97 N. W. 165, 100 Am. St. Rep. 900: 2161.
Meyer v. Home Ins. Co., 127 Wis. 293, 106 N. W. 1087: 1039.
Meyer v. Johnson, 122 Ill. App. 87: 1927.
Meyer v. Pacific R. R., 40 Mo. 151: 1500, 1502.
Meyer v. Peck, 28 N. Y. 590: 1342.
Meyer v. Rothe, 13 D. C. App. 97: 641.
Meyer v. Smith, 3 Tex. Civ. App. 37, 21 S. W. 995: 1179.
Meyer v. Standard Telephone Co., 122 Iowa, 514, 515, 98 N. W. 300: 2519.
Meyer v. St., 19 Ark. 156: 81, 86, 136, 137, 140, 141.
Meyers v. Chicago etc. R. Co., 59 Mo. 223: 1618.
Meyers v. Clarke, 122 Ky. 866, 90 S. W. 1049: 2595.
Meyers v. Com., 79 Pa. St. 308: 89.
Meyers v. St., 20 Ind. 511: 148.
Meyers v. St., 46 Ohio St. 473, 22 N. E. 43, 15 Am. St. Rep. 638: 171.
Meyers v. St., 33 Tex. 535, Horr. & Thomp. Cas. Self Def. 432: 1466
Meyers v. Union Trust Co., 82 Mo. 237: 879.
Meysenberg v. Engelke, 18 Mo. App. 346: 1226, 1227.
Mfrs. Acc. Indem. Co. v. Dorgan, 58 Fed. 945, 7 C. C. A. 581, 22 L. R. A. 620: 569, 1044.
Miami etc. R. Co. v. Baily, 37 Ohio St. 104: 718.
Miami Valley Furniture Co. v. Wesler, 47 Ind. 65: 142.
Mich. v. Equitable F. & M. Co., 2 Colo. App. 484, 31 Pac. 389: 1036.
Michael v. Marshall, 201 Ill. 70, 66 N. E. 273: 1380.
Michael v. Roanoke Mach. Works, 90 Va. 492, 19 N. E. 261, 44 Am. St. Rep. 927: 1508.
Michael v. St. Louis Mutual Fire Ins. Co., 17 Mo. App. 23: 895.
Michaels v. New York etc. R. Co., 30 N. Y. 564: 1294, 1323.
Michan v. Wyatt, 21 Ala. 813: 713.
Michel v. Ware, 3 Neb. 230.
Michell v. Williams, 11 Mees. & W. 205: 1219, 1227.
Michigan Air Line Ry. v. Barnes, 44 Mich. 223, 6 N. W. 651: 761.
Michigan Bank v. Eldred, 9 Wall. (U. S.) 544: 1575, 1578.

[References are to pages.]

Michigan City v. Phillips, 163 Ind. 449, 71 N. E. 205: 60.
Michigan etc. R. Co. v. Barnes, 40 Mich. 383: 66.
Michigan etc. R. Co. v. Campau, 34 Mich. 468: 1274.
Michigan etc. R. Co. v. Carrow, 73 Ill. 348: 1202.
Michigan etc. R. Co. v. Oehm, 5 Ill. 293: 1202.
Michigan etc. R. Co. v. Parsell, 38 Mich. 475: 1963.
Michigan etc. R. Co. v. Vehicle Co., 124 Ill. App. 158: 1337, 1338.
Michigan Ins. Bank v. Eldred, 130 U. S. 693, 32 L. Ed. 1080: 1030.
Michigan Paneling etc. R. v. Parsell, 38 Mich. 475: 1955.
Mickle v. St., 27 Ala. 27: 1776.
Middlebrook v. St., 43 Conn. 257: 151, 154, 157, 170.
Middlebrooks v. Middlebrooks, 57 Ga. 193: 2032.
Middleton v. Jerdee, 73 Wis. 39, 40 N. W. 629: 2470.
Middleton v. Kansas City etc. R. Co., 62 Mo. 579: 1070, 1079.
Middleton v. Quigley, 12 N. J. L. 352: 1922.
Middletown v. Ames, 7 Vt. 166: 65.
Midgette v. Branning Mfg. Co., 150 N. C. 333, 64 S. E. 5: 2840, 2940.
Midland R. Co. v. Bromley, 17 C. B. 372, 33 Eng. L. & Eq. 235: 1307, 1308, 1309.
Midland Valley R. Co. v. Hoffman Coal Co., 91 Ark. 180, 120 S. W. 380: 2240.
Midland Valley R. Co. v. Moran etc. Mfg. Co. (Ark.), 97 S. W. 679: 954.
Miendorff v. Manhattan R. Co., 4 App. Div. 46, 38 N. Y. S. 690: 356.
Mier v. Phillips Fuel Co., 130 Iowa, 570, 107 N. W. 621: 735.
Miera v. Territory (N. M.), 81 Pac. 586: 11.
Miers v. St. (Tex. Civ. App.), 29 S. W. 1074: 1654.
Mifflin v. Bingham, 1 Dall. (U. S.) 294: 376.
Mikell v. St., 62 Ga. 368: 126.
Milburn v. Kansas City etc. R. Co., 86 Mo. 104: 1262.
Milburn v. Phillips, 136 Ind. 680: 1392.
Milburn v. Waugh, 11 Mo. 369: 1395.
Mileham v. Montagne (Iowa), 125 N. W. 664: 3028, 3029, 3037.
Miles v. Buchanan, 36 Ind. 490: 2040, 2041, 2046.
Miles v. Douglas, 34 Conn. 393: 1576.
Miles v. Goodwin, 35 Ill. 53: 1109.
Miles v. Lingerman, 24 Ind. 385: 1178.
Miles v. Pulver, 3 Den. (N. Y.) 84: 41.
Miles v. Roberts, 34 N. H. 245: 398.
Miles v. Rose, Hemp. C. C. (U. S.) 37: 122.
Miles v. Sackett, 30 Hun (N. Y.), 68: 451, 456.
Miles v. St., 18 Tex. App. 156: 1587.
Miles v. St. Louis, I. M. & S. R. Co., 90 Ark. 485, 119 S. W. 837: 2954.
Miles v. Stevens, 3 Pa. St. 21: 642.
Miles v. U. S., 103 U. S. 304, 26 L. Ed. 481: 1732, 1746.
Miles v. Williams, 8 Q. B. 147: 865.
Millar v. Cuddy, 43 Mich. 273: 1865.
Millar v. St. Louis Transit Co., 215 Mo. 607, 114 S. W. 945: 2644.
Millard v. Lyons, 25 Wis. 516, 517: 1641.
Millard v. Porter, 18 Ind. 502: 1553.
Millburn Wagon Co. v. Kennedy, 75 Tex. 212, 13 S. W. 28: 270.
Miller, In re, Fed. Cas. No. 9,552: 2102.
Miller v. Adamson, 45 Minn. 99, 47 N. W. 452: 1986.

[References are to pages.]

Miller v. Albaugh, 24 Iowa, 128: 2006, 2025.
Miller v. Balthaser, 78 Ill. 302: 1571, 1581.
Miller v. Bank, 120 Ga. 17, 47 S. E. 525: 4.
Miller v. Barber, 4 Cent. L. J. 177: 362.
Miller v. Brown, 3 Mo. 94: 2463.
Miller v. Bryan, 3 Iowa, 58: 1607.
Miller v. City of Cincinnati, 47 Ohio St. 110, 23 N. E. 293: 2077.
Miller v. Com., 88 Va. 618, 15 L. R. A. 441: 7.
Miller v. Dayton, 57 Iowa, 424: 1724.
Miller v. Dill, 149 Ind. 326, 49 N. E. 272: 491.
Miller v. Drake, 62 Mo. 544: 1618.
Miller v. Dumon, 24 Wash. 648, 64 Pac. 804: 2591.
Miller v. Dunlap, 22 Mo. App. 97: 898.
Miller v. Firemen's Fund Ins. Co., 6 Cal. App. 395, 92 Pac. 332: 2535.
Miller v. Garrett, 35 Ala. 96: 1644.
Miller v. Gilleland, 19 Pa. St. 119: 1084, 1085, 1086.
Miller v. Goodwin, 70 Ill. 659: 888.
Miller v. Gorman, 5 Blackf. (Ind.) 112: 1576.
Miller v. Green, 110 Ind. 569, 11 N. E. 35: 2046.
Miller v. Greenleaf (Tex. App.), 18 S. W. 89: 2325.
Miller v. Hackley, 5 Johns. (N. Y.) 375: 1011.
Miller v. Hampton, 37 Ala. 342: 1636, 1867.
Miller v. Hardin, 64 Mo. 545: 2395.
Miller v. Hartford Ins. Co., 70 Iowa, 704, 29 N. W. 411: 361.
Miller v. Heinrick, 4 Camp. 155: 889.
Miller v. Henck, 6 Casey (Pa.), 217: 1291.
Miller v. Hogan, 81 Minn. 312, 84 N. W. 40: 1926.
Miller v. Hower, 2 Rawle, 53: 1937.
Miller v. Jannett, 63 Tex. 82: 410.
Miller v. Kirby, 74 Ill. 242: 1553.
Miller v. Lancaster, 4 Me. 159: 1029.
Miller v. Lebanon Lodge, 88 Ind. 286: 2022.
Miller v. Livingston, 36 Utah, 228, 102 Pac. 996: 3033.
Miller v. Lullman, 81 Mo. 311: 944, 945.
Miller v. Mabon, 6 Iowa, 456: 1824, 1829.
Miller v. Marks, 20 Mo. App. 369: 1120.
Miller v. McCullough, 104 Pa. St. 624: 629, 1135.
Miller v. Metropolitan St. Ry. Co., 125 Mo. App. 414, 102 S. W. 592: 1276.
Miller v. Miller, 187 Pa. 572, 41 Atl. 277: 517.
Miller v. Miller's Adm'r, 92 Va. 219, 23 S. E. 891: 376.
Miller v. Miller's Adm'r, 92 Va. 570, 23 S. E. 891: 440.
Miller v. Morgan, 143 Mass. 25, 8 N. E. 644: 1927.
Miller v. Mosley (Tex. Civ. App.), 91 S. W. 648: 2324.
Miller v. Mutual Ben. Life Ins. Co., 31 Iowa, 216: 2529.
Miller v. Nuckolls, 77 Ark. 64, 91 S. W. 759: 2018, 2021.
Miller v. Pancoast, 29 N. J. L. 250: 1396.
Miller v. People, 39 Ill. 457: 1693, 1739, 1746, 1750, 3207.
Miller v. Pfeiffer, 168 Ind. 219, 80 N. E. 409: 1150.
Miller v. R. Co., 89 Iowa, 567, 57 N. W. 418: 485.
Miller v. R. Co., 62 Minn. 216, 64 N. W. 554: 567.
Miller v. Read, 27 Pa. St. 244: 1083.

[References are to pages.]

Miller v. Russell, 1 Bay (S. C.), 309: 1051.
Miller v. Shackleford, 4 Dana (Ky.), 264: 897, 1933, 1934, 1935.
Miller v. Shay, 145 Mass. 163, 13 N. E. 468: 400, 706.
Miller v. Smith, 112 Mass. 470: 426, 429.
Miller v. So. Ry. Co., 69 S. C. 116, 48 S. E. 99: 2729.
Miller v. Springfield Wagon Co., 6 Ind. T. 115, 89 S. W. 1011: 352.
Miller v. St., 15 Fla. 577: 1721, 1723.
Miller v. St., 97 Ga. 653, 25 S. E. 366: 491.
Miller v. St., 68 Miss. 221, 8 South. 273: 2115.
Miller v. St., 73 Ohio St. 195, 76 N. E. 823: 233.
Miller v. St., 4 Tex. App. 251: 532.
Miller v. St., 18 Tex. App. 34: 1814, 1815.
Miller v. St., 106 Wis. 156, 81 N. W. 1020: 500.
Miller v. Stewart, 24 Cal. 50: 1392.
Miller v. St. Louis R. Co., 5 Mo. App. 472: 1882, 1902.
Miller v. Talcott, 46 Barb. (N. Y.) 168: 172, 1032.
Miller v. Ter., 149 Fed. 330, 77 C. C. A. 268: 452, 514.
Miller v. Tillman, 61 Mo. 316: 1618.
Miller v. United Ry., 144 Mich. 1, 107 N. W. 714: 491.
Miller v. Voss, 40 Ind. 307: 1951.
Miller v. Way, 5 S. D. 468, 59 N. W. 467: 1983.
Miller v. White River School Tp., 101 Ind. 503: 1953.
Miller v. Wild Cat Gravel Rd. Co., 52 Ind. 51: 66.
Miller v. Wilson, 24 Pa. St. 114: 128.
Miller & Gassaway v. Wabash R. Co., 123 Ill. App. 60: 1622.
Millers & M. Ins. Co., Re, 197 Minn. 98, 106 N. W. 485: 1036.
Millerd v. Thorn, 15 Abb. Pr. (N. Y.) 376, 56 N. Y. 402: 243, 245.
Milligan v. Butcher, 23 Neb. 683, 37 N. W. 596: 2982.
Milliken v. Barr, 7 Pa. St. 23: 670, 672.
Milliken v. Long, 188 Pa. 411, 41 Atl. 540: 546.
Milliken v. Ross, 9 Fed. 855, 4 Wood C. C. (U. S.) 69: 1993.
Milliken v. Thyson Com. Co., 202 Mo. 637, 100 S. W. 604: 879, 1500.
Milliken v. Tuffts, 31 Me. 497: 1661.
Millner v. Eglin, 64 Ind. 197, 31 Am. Rep. 121: 1547, 1700, 1720.
Mills v. Barber, 1 Mees. & W. 425, Tyr. & G. 835: 246.
Mills v. Catlin, 22 Vt. 98: 1871.
Mills v. Simmonds, 10 Ind. 464: 2052.
Mills v. Snypes, 10 Ind. App. 19, 37 N. E. 422: 639.
Mills v. St., 52 Ind. 187: 2013.
Mills v. St., 53 Neb. 263, 73 N. W. 761: 2160.
Mills v. Thompson, 72 Mo. 367: 1394.
Mills v. Wallace, 28 Ky. Law Rep. 885, 90 S. W. 563: 1660.
Mills v. Wyman, 3 Pick. (Mass.) 207: 969.
Milmo Nat. Bank v. Bergstrom, 1 Tex. Civ. App. 151, 20 S. W. 836: 1147.
Milne v. Henry, 40 Pa. St. 352: 1376.
Milner v. Wilson, 45 Ala. 478: 1645.
Milo v. Gardiner, 41 Me. 549: 166, 1824.
Milroy v. Chicago, M. & St. P. Ry. Co., 98 Iowa, 188, 67 N. W. 276: 1195.
Milton v. St., 40 Fla. 251, 24 South. 60: 420.
Milton v. Stone Co., 99 Minn. 439, 109 N. W. 999: 648.
Milwaukee etc. R. Co. v. Hunter, 11 Wis. 160: 1261.

[References are to pages.]

Milwaukee M. Ins. Co. v.. Stewart, 13 Ind. App. 640, 42 N. E. 290: 2020.
Mima Queen v. Hepburn, 2 Cranch C. C. (U. S.) 3: 56, 58, 111.
Mima Queen v. Hepburn, 7 Cranch (U. S.), 290: 75.
Mimms v. St., 16 Ohio St. 221: 132.
Mims v. Lockett, 23 Ga. 237: 1116.
Mims v. Mitchell, 1 Tex. 443: 1331, 1334.
Minch v. People, 8 Colo. 452: 1687.
Minchin v. Clement, 6 Barn. & Ald. 252: 1485.
Miner v. Brown, 20 Conn. 519: 53.
Miner v. Markham, 28 Fed. 387: 212.
Miner v. Phillips, 42 Ill. 123: 393.
Miner v. Vedder, 66 Mich. 97, 33 N. W. 47: 1954.
Ming v. Olster, 195 Mo. 460, 92 S. W. 898: 1083.
Minich v. People, 8 Colo. 440: 128, 1690, 1739, 1746, 1751.
Minklaer v. Rockfeller, 6 Cow. (N. Y.) 276: 971.
Minneapolis M. Co. v. Goodnow, 40 Minn. 497, 42 N. W. 356, 4 L. R. A. 202: 959.
Minnesota Linseed Oil Co. v. Montague, 59 Iowa, 448, 452, 13 N. W. 438: 1178.
Minnitt v. Whitney, 16 Vin. Abr. 244: 1150.
Minns v. Smith, 1 Fost. & Fin. 318: 699.
Minns v. St., 16 Ohio St. 221: 657.
Minor v. Bradstreet Co., 174 Mo. 444, 73 S. W. 668: 1667.
Minor v. Mechanics' Bank, 1 Pet. (U. S.) 46: 1179.
Minot v. Boston & M. R. Co., 74 N. H. 230: 825, 1558, 1596.
Minter v. Bradstreet Co., 174 Mo. 444, 73 S. W. 668: 1405.
Minton v. La Follette etc. Co., 117 Tenn. 415, 101 S. W. 178, 11 L. R A. (N. S.) 478: 538.
Mintzner v. Hogg, 186 Pa. 541, 40 Atl. 1083: 734.
Mirick v. Hemphill, Hempst. (U. S.) 179: 1661, 1665, 1902.
Mirick v. Hoppin, 118 Mass. 582: 2588.
Miss. C. O. M. Co. v. Ellis, 72 Miss. 191, 17 South. 214: 2778.
Mississippi etc. R. Co. v. Hardy, 88 Miss. 732, 41 South. 505: 1597.
Mississippi etc. R. Co. v. Kennedy, 41 Miss. 671: 1201, 1202.
Mississippi Lumber Co. v. Edgar & Smith Co., 152 Ala. 537, 44 South. 475: 1109, 2071.
Missouri v. Meagher, 49 Mo. App. 571: 3309.
Missouri v. Morton, 42 Mo. App. 64: 3306.
Missouri Coal & Oil Co. v. Hannibal etc. R. Co., 35 Mo. 84: 875, 1430.
Missouri etc. R. Co. v. Arey (Tex. Civ. App.), 100 S. W. 963: 3010, 3011.
Missouri etc. R. Co. v. Bell (Tex. Civ. App.), 93 S. W. 198: 2518.
Missouri etc. R. Co. v. Blachley, 50 Tex. Civ. App. 141, 109 S. W. 995: 2777.
Missouri etc. R. Co. v. Box (Tex. Civ. App.), 93 S. W. 134: 2793.
Missouri etc. R. Co. v. Brown, 46 Tex. Civ. App. 10, 101 S. W. 464: 2944.
Missouri etc. R. Co. v. Bush (Tex. Civ. App.), 120 S. W. 224: 2340, 2788.
Missouri etc. R. Co. v. Byrd, 40 Tex. Civ. App.), 315, 89 S. W. 991: 2705.
Missouri etc. R. Co. v. Chilton (Tex. Civ. App.), 118 S. W. 779: 2371.

[References are to pages.]

Missouri etc. R. Co. v. China Mfg. Co., 79 Tex. 26, 14 S. W. 785: 1334.
Missouri etc. R. Co. v. Chittim, 24 Tex. Civ. App. 599: 2253.
Missouri etc. R. Co. v. Corse, 46 Tex. Civ. App. 60, 101 S. W. 522: 2721.
Missouri etc. R. Co. v. Craig, 44 Tex. Civ. App. 583, 98 S. W. 907: 2262.
Missouri etc. R. Co. v. Craig (Tex. Civ. App.), 114 S. W. 850: 2346.
Missouri etc. R. Co. v. Criswell, 101 Tex. 399, 108 S. W. 806: 2708.
Missouri etc. R. Co. v. Davis (Okl.), 104 Pac. 34: 2257.
Missouri etc. R. Co. v. Dumas (Tex. Civ. App.), 93 S. W. 493: 466, 525, 537.
Missouri etc. R. Co. v. Fagan, 72 Tex. 127, 9 S. W. 749, 13 Am. St. Rep. 776, 2 L. R. A. 75: 1318.
Missouri etc. R. Co. v. Fox, 60 Neb. 531, 83 N. W. 744: 440.
Missouri etc. R. Co. v. Goodrich, 38 Kan. 224, 16 Pac. 439: 1989.
Missouri etc. R. Co. v. Gray (Tex. Civ. App.), 120 S. W. 527: 2796.
Missouri etc. R. Co. v. Green, 75 Kan. 504, 89 Pac. 1042: 875.
Missouri etc. R. Co. v. Green, 44 Tex. Civ. App. 247, 99 S. W. 573: 3009.
Missouri etc. R. Co. v. Groseclose (Tex. Civ. App.), 134 S. W. 736: 2468.
Missouri etc. R. Co. v. Hagan, 42 Tex. Civ. App. 133, 93 S. W. 1014: 2343.
Missouri etc. R. Co. v. Haines, 10 Kan. 439: 426.
Missouri etc. R. Co. v. Harris, 45 Tex. Civ. App. 542, 101 S. W. 506: 2789.
Missouri etc. R. Co. v. Harrison (Tex. Civ. App.), 120 S. W. 254: 2707.
Missouri etc. R. Co. v. Hendricks, 49 Tex. Civ. App. 314, 108 S. W. 745: 2807, 2884.
Missouri etc. R. Co. v. Holley, 30 Kan. 465, 1 Pac. 130, 554: 1955.
Missouri etc. R. Co. v. Hood (Tex. Civ. App.), 120 S. W. 236: 2247, 2258, 2332.
Missouri etc. R. Co. v. Jones, 35 Tex. Civ. App. 584, 80 S. W. 852: 2778, 2946.
Missouri etc. R. Co. v. Malone (Tex. Civ. App.), 110 S. W. 958: 2822.
Missouri etc. R. Co. v. Martino, 2 Tex. Civ. App. 634, 18 S. W. 1066: 2694.
Missouri etc. R. Co. v. Merritt, 46 Tex. Civ. App. 130, 102 S. W. 151: 2371.
Missouri etc. R. Co. v. Munkers, 11 Kan. 223: 69, 137.
Missouri etc. R. Co. v. Neiser (Tex. Civ. App.), 118 S. W. 166: 2513.
Missouri etc. R. Co. v. Reynolds (Tex. Civ. App.), 115 S. W. 340: 2346, 2818.
Missouri etc. R. Co. v. Rogers (Tex. Civ. App.), 117 S. W. 914: 2806, 2937.
Missouri etc. R. Co. v. Romans (Tex. Civ. App.), 114 S. W. 157: 2776.
Missouri etc. R. Co. v. Scott, 4 Tex. Civ. App. 76, 22 S. W. 239: 1298.
Missouri etc. R. Co. v. Smith, 152 Fed. 608, 81 C. C. A. 598: 789, 1268.
Missouri etc. R. Co. v. Snow, 53 Tex. Civ. App. 184, 115 S. W. 631: 2790.
Missouri etc. R. Co. v. Steele, 50 Tex. Civ. App. 634, 110 S. W. 171: 2776.
Missouri etc. R. Co. v. Tripis (Tex. Civ. App.), 117 S. W. 199: 2242.
Missouri etc. R. Co. v. Wallace, 53 Tex. Civ. App. 127, 115 S. W. 302: 2310.

[References are to pages.]

Missouri etc. R. Co. v. White, 80 Tex. 202, 15 S. W. 208: 589.
Missouri etc. R. Co. v. Williams, 50 Tex. Civ. App. 134, 117 S. W. 1043: 2320, 2803.
Missouri Furnace Co. v. Abend, 107 Ill. 44: 1580.
Missouri L. & M. Co. v. Jewell, 200 Mo. 707, 98 S. W. 578: 1095.
Missouri State L. Ins. Co. v. —, 1 Ga. App. 446, 58 S. E. 93: 1039.
Missouri Valley Bridge & Iron Co. v. Ballard, 53 Tex. Civ. App. 110, 116 S. W. 93: 2612, 2866, 2875.
Mitchell's Case, 12 Abb. Pr. (N. Y.) 249: 309, 311, 312, 314, 316, 317, 324, 661.
Mitchell v. Allison, 29 Ind. 43: 1670.
Mitchell v. Brawley, 140 Ind. 216, 39 N. E. 497: 1937.
Mitchell v. Carter, 14 Hun (N. Y.), 448: 1861, 1868.
Mitchell v. Colglazier, 106 Ind. 464, 7 N. E. 199: 1931.
Mitchell v. Com., 75 Va. 856: 469.
Mitchell v. Denbro, 3 Blackf. (Ind.) 259: 38, 41.
Mitchell v. Ehle, 10 Wend. (N. Y.) 595: 1881.
Mitchell v. Harcourt, 62 Iowa, 349: 620.
Mitchell v. Harmony, 13 How. (U. S.) 115: 1549.
Mitchell v. Huron Circuit Judge, 53 Mich. 541: 210.
Mitchell v. Jenkins, 5 Barn. & Ad. 588: 1215, 1217.
Mitchell v. Light & Power Co., 45 S. C. 146, 22 S. E. 767, 31 L. R. A. 577: 1615.
Mitchell v. Likens, 3 Blackf. (Ind.) 258: 38, 41.
Mitchell v. Mayor of Rome, 49 Ga. 19: 1537.
Mitchell v. Milhoan, 11 Kan. 617: 2004.
Mitchell v. Mitchell, 11 Gill & J. (Md.) 388: 1576.
Mitchell v. Mitchell, 212 Pa. 62, 61 Atl. 570: 308.
Mitchell v. Napier, 22 Tex. 120, 128: 957.
Mitchell v. New York etc. R. Co., 2 Hun (N. Y.), 535, 5 N. Y. S. (T. & C.) 1: 1268.
Mitchell v. R. Co., 116 Mo. App. 81, 91 S. W. 111: 876.
Mitchell v. Ryan, 3 Ohio St. 377: 945.
Mitchell v. Sellman, 5 Md. 377: 638.
Mitchell v. St., 58 Ala. 417: 22.
Mitchell v. St., 129 Ala. 23, 30 South. 348: 3114.
Mitchell v. St., 133 Ala. 65, 32 South. 132: 1465.
Mitchell v. St., 148 Ala. 618, 42 South. 1014: 600, 2040.
Mitchell v. St., 22 Ga. 211: 118, 141.
Mitchell v. St., 36 Tex. Cr. R. 278, 33 S. W. 367: 1914.
Mitchell v. St., 43 Tex. 512: 43, 97, 102, 107.
Mitchell v. St., 50 Tex. Cr. R. 180, 96 S. W. 43: 1603.
Mitchell v. St. Louis, I. M. & S. R. Co., 116 Mo. App. 81, 92 S. W. 111: 1923.
Mitchell v. Turner, 149 N. Y. 39: 1627.
Mitchell v. Union Terminal Ry. Co., 122 Iowa, 237, 97 N. W. 1112: 2619.
Mitchell v. United States Exp. Co., 46 Iowa, 214: 1297, 1321, 1322.
Mitchell v. Wabash R. Co., 97 Mo. App. 411, 76 S. W. 647: 1663.
Mitchell v. Western etc. R. Co., 30 Ga. 22: 1576.
Mitchell v. Wixon, 19 N. W. 176: 210.
Mitchell v. Young, 80 Ark. 441, 97 S. W. 454, 7 L. R. A. (N. S.) 221: 2047.

[References are to pages.]

Mitchell v. Zimmerman, 4 Texas, 75: 1672.
Mitchell Square Bale Ginning Co. v. Grant, 143 Ala. 194, 38 South. 855: 568.
Mitchum v. St., 11 Ga. 615: 141, 502, 790, 802, 810, 822, 840.
Mivelaz v. Johnson, 30 Ky. Law Rep. 389, 98 S. W. 1020: 1117.
Mix v. Madison Ins. Co., 11 Ind. 117: 955.
Mixer v. Cook, 31 Me. 340: 980.
Mixon v. Warren, 94 Ga. 688, 21 N. E. 716: 1501.
M. K. & T. R. Co. v. Adams, 42 Tex. Civ. App. 274, 114 S. W. 453: —.
M. K. & T. R. Co. v. Bounds, 136 S. W. 269: 1884.
M. K. & T. R. Co. v. Cherry, 44 Tex. Civ. App. 232, 97 S. W. 712: 1595.
M. K. & T. R. Co. v. Parrott, 43 Tex. Civ. App. 325, 96 S. W. 950: 340, 1608.
M. K. & T. R. Co. v. Perry, 8 Tex. Civ. App. 78, 27 S. W. 496: 1426.
M. K. & T. R. Co. v. Smith, 31 Tex. Civ. App. 332, 72 S. W. 418: 285.
M. K. & T. R. Co. v. Smith (Tex. Civ. App.), 100 S. W. 182: 1615.
M. K. & T. R. Co. v. Smith (Tex. Civ. App.), 101 S. W. 453: 845.
M. K. & T. R. Co. v. Smith, 152 Fed. 608, 81 C. C. A. 598: 1977.
M. K. & T. R. Co. v. Webb, 6 Ind. T. 280, 97 S. W. 1010: 1584.
M. K. & T. R. Co. v. Williams, 43 Tex. Civ. App. 549, 96 S. W. 1087: 307.
M. K. & T. R. Co. v. — (Tex. Civ. App.), 98 S. W. 1074: 1566.
Moberly v. City of Trenton, 181 Mo. 637, 81 S. W. 169: 1938.
Moberly v. Leophart, 51 Ala. 587: 695.
Mobile etc. R. Co. v. Ashcraft, 48 Ala. 15: 1421.
Mobile etc. R. Co. v. Glover, 150 Ala. 386, 43 South. 719: 1651.
Mobile etc. R. Co. v. Hopkins, 41 Ala. 486: 1321.
Mobile etc. R. Co. v. Jarboe, 41 Ala. 644: 1321.
Mobile etc. R. Co. v. McArthur, 43 Miss. 180: 1525.
Mobile etc. R. Co. v. Thomas, 42 Ala. 672: 1072.
Mobile etc. R. Co. v. Worthington, 95 Ala. 598, 10 South. 839: 1070.
Mobile etc. R. Co. v. Yeates, 67 Ala. 164: 307, 308.
Mobley v. Hamit, 1 A. K. Marsh. (Ky.) 590: 522.
Mock v. Los A. T. Co., 139 Cal. 616, 73 Pac. 455: 2662.
Mode v. Beasley, 143 Ind. 306, 42 N. E. 727: 436.
Modern Woodmen v. Wilson, 76 Neb. 344, 107 N. W. 568: 1040.
Moffat v. Conklin, 35 Mo. 453: 1552, 1566, 1568.
Moffatt v. Tenney, 17 Colo. 189, 30 Pac. 348: 1990.
Moffit v. Cressler, 8 Iowa, 122: 1576.
Moffit v. Rogers, 15 Iowa, 453: 1913.
Moffitt v. Albert, 97 Iowa, 213, 66 N. W. 162: 1967.
Moffitt v. Cressler, 8 Iowa, 122: 1578.
Mogollon Gold & Copper Co. v. Stout (N. M.), 91 Pac. 724: 2375, 3007.
Mohawk Bank v. Atwater, 2 Paige (N. Y.), 60: 654.
Mohawk Bank v. Broderick, 13 Wend. (N. Y.) 137: 999.
Mohler v. People, 24 Ill. 26: 2093.
Mohler, The, 21 Wall. (U. S.) 230: 1297, 1321, 1331.
Mohney v. Evans, 51 Pa. St. 84: 1551.
Moll v. Benckler, 28 Wis. 611: 1992.
Moloney v. Dows, 2 Hilt. (N. Y.) 247: 304.

[References are to pages.]

Molton v. Mason, 21 Mich. 364: 679, 680.
Momence Stove Co. v. Crones, 197 Ill. 88, 64 N. E. 335: 1580.
Monahan v. Mut. L. Ins. Co., 103 Md. 145, 63 Atl. 211: 1040.
Moncrief v. St., 59 Ga. 470: 134, 142.
Monday v. St., 32 Ga. 672: 77, 118.
Mondschien v. St., 55 Ark. 389, 18 S. W. 383: 3182.
Money v. Seattle, R. & S. Ry. Co. (Wash.), 109 Pac. 307: 2129.
Monfort v. Rowland, 38 N. J. Eq. 181: 654.
Monies v. Lynn, 119 Mass. 273, 121 Mass. 442: 1288.
Monke v. Butler, 1 Rolle Rep. 83: 1306.
Monongahela Water Co. v. Stewartson, 96 Pa. St. 436: 439, 496.
Monroe v. Adams Express Co., 65 Ind. 60: 1963.
Monroe v. Brigham, 19 Pick. (Mass.) 368: 135.
Monroe v. St., 5 Ga. 86, Horr. & Thomp. Self. Def. 442: 134, 1564, 1899.
Monroe v. St., 23 Tex. 10: 75, 82.
Montag v. Linn, 23 Ill. 551: 897.
Montague v. Best, 65 S. C. 455, 43 S. E. 963: 4.
Montague v. Com., 10 Gratt. (Va.) 767: 55, 59, 75, 76, 93, 144, 145.
Montague v. Perkins, 22 L. J. C. P. 187: 1087, 1192.
Montague v. St., 17 Fla. 662: 85.
Montana Min. Co. v. St. Louis M. & M. Co., 204 U. S. 204, 51 L. Ed. 444: 1649.
Montee v. Com., 3 J. J. Marsh. (Ky.) 132, 149–152: 1428, 1433, 1437.
Montfort v. Rowland, 38 N. J. Eq. 181: 652.
Montgomery v. Air Line Ry., 73 S. C. 503, 53 S. E. 987: 673.
Montgomery v. Blair, 2 Mo. 190: 1977.
Montgomery v. City of Des Moines, 55 Iowa, 101, 7 N. W. 421: 2913.
Montgomery v. Crossthwaite, 90 Ala. 553, 8 South. 498, 24 Am. St. Rep. 832, 12 L. R. A. 140: 1082.
Montgomery v. Ellis, 6 How. Pr. (N. Y.) 326: 224.
Montgomery v. Evans, 8 Ga. 178: 1575.
Montgomery v. Hamilton, 43 Ind. 451: 2046.
Montgomery v. Hunt, 93 Ga. 438, 21 S. E. 59: 252.
Montgomery v. Knox, 23 Fla. 595, 3 South. 211: 1412.
Montgomery v. Missouri P. R. Co., 181 Mo. 508, 79 S. W. 930: 1591.
Montgomery v. Palmer, 100 Mich. 436, 59 N. W. 148: 155.
Montgomery v. Railroad Co. (Mo.), 2 S. W. 409: 145.
Montgomery v. Schenck, 82 Hun, 24, 31 N. Y. S. 42: 1016.
Montgomery v. Scott, 34 Wis. 338: 589.
Montgomery v. St., 53 Fla. 97, 42 South. 894: 39, 110.
Montgomery v. St., 3 Kan. 263, 264: 143.
Montgomery v. St., 11 Ohio, 424: 1428, 1432, 1440.
Montgomery v. St., 13 Tex. App. 669: 1772.
Montgomery v. St., 55 Tex. Cr. R. 502, 116 S. W. 1160: 3185.
Montgomery v. Swindler, 32 Ohio St. 224: 243, 245, 249.
Montgomery v. Townsend, 80 Ala. 489, 2 South. 155: 890.
Montgomery etc. R. Co. v. Moore, 51 Ala. 396: 1298.
Montgomery Trac. Co. v. Haygood, 152 Ala. 142, 44 South. 560: 1977, 2063.
Montreal River Lumber Co. v. Mihills, 80 Wis. 540, 50 N. W. 507: 1379, 1961.

[References are to pages.]

Moody v. Deutsch, 85 Mo. 237: 1227, 1298, 1501.
Moody v. Keener, 7 Port. (Ala.) 218: 381.
Moody v. Payne, 3 Johns. Ch. 294: 712.
Moody v. Peirano, 4 Cal. App. 411, 88 Pac. 380: 340.
Moody v. Pomeroy, 4 Denio (N. Y.), 115: 1633, 1833.
Moody v. Rowell, 17 Pick. (Mass.) 490, 28 Am. Dec. 317: 437, 442, 447, 449, 490, 498.
Moody v. St., 1 Ga. App. 772, 58 S. E. 262: 1614, 1693.
Moody & Co. v. Rowland, 46 Tex. Civ. App. 412, 102 S. W. 911: 1186.
Moon v. Helfer, 25 Kan. 139: 2498.
Mooney v. Olsen, 22 Kan. 69: 1961.
Moore v. Ange, 125 Ind. 562, 25 N. E. 816: 1156.
Moore v. Bank, 13 Pet. (U. S.) 302: 631.
Moore v. Barnett, 17 Ind. 349: 1940.
Moore v. Bickham, 4 Binn. (Pa.) 1: 1086.
Moore v. Campbell, 10 Exch. 323: 988.
Moore v. Cass, 10 Kan. 288: 15, 139.
Moore v. Central R. Co., 24 N. J. L. 268: 1261.
Moore v. Chicago R. H. P. Ry. Co. (Iowa), 131 N. W. 30: 2148.
Moore v. Clerk, 6 Litt. (Ky.) 104: 164.
Moore v. Collishaw, 10 Pa. St. 225: 1095.
Moore v. Copp, 119 Cal. 429: 1392.
Moore v. Crossthwait, 135 Ala. 272, 33 South. 28: 2, 4.
Moore v. Cummings, 87 S. C. 166, 69 S. E. 154: 2195.
Moore v. Duckett, 91 Ga. 752, 17 S. E. 1037: 1145.
Moore v. Edison Elec. Illum. Co., 43 La. Ann. 792, 9 South. 463: 1268.
Moore v. Edmiston, 70 N. C. 471: 1896, 1897.
Moore v. First Nat. Bank, 140 N. C. 293, 52 S. E. 944: 1207, 1219.
Moore v. Greene, 73 N. C. 394, 21 Am. Rep. 470: 211.
Moore v. First Nat. Bank, 140 N. C. 293, 52 S. E. 944: 1219.
Moore v. Gwynn, 5 Ired. L. (N. C.) 187: 889.
Moore v. Harvey, 50 Vt. 297, 298: 962.
Moore v. Hawk, 57 Mo. App. 495: 1066.
Moore v. Hutchinson, 69 Mo. 429: 1087.
Moore v. Ins. Co., 192 Mass. 468, 78 N. E. 488: 1045.
Moore v. Irvin, 89 Ark. 289, 116 S. W. 662: 2229.
Moore v. Jacobs, 190 Mass. 424, 76 N. E. 1041: 1022.
Moore v. Leseur, 18 Ala. 606: 898.
Moore v. Lindell R. Co., 176 Mo. 528, 75 S. W. 672: 1266.
Moore v. Maxey, 152 Ill. App. 647: 2454.
Moore v. McCarthy, 79 Vt. 142, 64 Atl. 578, 7 L. R. A. (N. S.) 418: 350.
Moore v. McDonald, 68 Md. 321, 12 Atl. 117: 1379.
Moore v. Mfg. Co., 113 Mo. 98, 20 S. W. 975: 965.
Moore v. Miller, 59 Mo. App. 14: 2055.
Moore v. Miller, 4 Serg. & R. (Pa.) 279: 895.
Moore v. Mobile, 1 Stew. (Ala.) 284: 1287.
Moore v. Moore, 67 Tex. 293, 3 S. W. 284: 1922.
Moore v. Morgue, Cowp. 479: 1286.
Moore v. Navassa Guano Co., 130 N. C. 229, 41 S. E. 293: 40, 41.
Moore v. People, 31 Colo. 336, 73 Pac. 30: 3174.
Moore v. People, 108 Ill. 484: 464.

[References are to pages.]

Moore v. Philadelphia Bank, 5 Serg. & R. (Pa.) 41: 142, 2026.
Moore v. Phillips, 8 Porter (Ala.), 467: 1110.
Moore v. Pieper, 51 Mo. 157: 879.
Moore v. Renick, 95 Mo. App. 202, 68 S. W. 936: 970.
Moore v. Rogers, 84 Tex. 1, 19 S. W. 283: 812.
Moore v. Ross, 11 N. H. 547: 1607.
Moore v. Sauborin, 42 Mo. 490: 1670.
Moore v. Schroeder, 14 Ind. App. 69, 42 N. E. 490: 340.
Moore v. Seaton, 31 Ind. 11: 1987.
Moore v. Shreveport, 3 La. Ann. 645: 1261.
Moore v. Southwest Mo. Elec. R. Co., 100 Mo. App. 665, 75 S. W. 176: 1884.
Moore v. St., 124 Ga. 30, 52 S. E. 81: 10.
Moore v. St., 64 Neb. 557, 90 N. W. 553: 1461.
Moore v. St., 96 Tenn. 209, 33 S. W. 1046: 377.
Moore v. St., 20 Tex. App. 233: 1619.
Moore v. St., 21 Tex. App. 666, 2 S. W. 887: 811, 823.
Moore v. St. (Tex. Cr. R.), 33 S. W. 980: 188.
Moore v. St., 51 Tex. Cr. R. 468, 103 S. W. 188: 724.
Moore v. St., 52 Tex. Cr. R. 364, 107 S. W. 833: 3158.
Moore v. St. Louis Transit Co., 193 Mo. 411, 91 S. W. 1060: 1593.
Moore v. Stone, 50 Ga. 157: 1537.
Moore v. Sturm (Neb.), 130 N. W. 581: 2346.
Moore v. Sup. Assembly, 42 Tex. Civ. App. 366, 93 S. W. 1077: 2062.
Moore v. Ulm, 34 Ga. 365: 1995.
Moore v. Watts, 81 Ala. 261, 2 South. 278: 1552.
Moore v. Wilkesbarre, 218 Pa. 302, 67 Atl. 619: 1287.
Moore v. Wingate, 53 Mo. 398: 1623.
Moore's Exec. v. Mills, 69 Tex. 109, 5 S. W. 675: 2029, 2030.
Moore & McFerrin v. Lumber Co. (Ark.), 102 S. W. 385: 1031.
Mooring v. St., 129 Ala. 66, 29 South. 664: 98.
Mooring v. St., 42 Tex. 85: 1655.
Moors v. Sanford, 2 Kan. App. 243, 41 Pac. 1064: 1068.
Morales v. St., 1 Tex. App. 494: 773, 779.
Moran v. Com., 9 Leigh (Va.), 651: 82, 87.
Moran v. January, 52 Mo. 523: 2003.
Moran v. St., 125 Ga. 33, 53 S. E. 806: 2063.
Moran v. Wagner, 28 App. D. C. 166: 2071.
Moran Bolt & Nut Mfg. Co. v. St. Louis Car Co., 210 Mo. 715, 109 S. W. 47: 2123, 2158, 2261, 2321, 2982.
Moran Bros. Co. v. Snoqualmie Falls Power Co., 29 Wash. 292, 69 Pac. 759: 2988.
Morawitz v. St., 49 Tex. Cr. R. 366. 91 S. W. 227: 1837.
Moree, Matter of, 64 N. C. 398: 167.
Morehead v. Adams, 18 Neb. 569, 26 N. W. 242: 2082.
Morehead v. Jones, 2 B. Mon. (Ky.) 210: 1417, 1419.
Morehouse v. Heath, 99 Ind. 509: 842.
Morehouse v. Mathews, 2 N. Y. 514: 387.
Morel v. Mississippi Ins. Co., 4 Bush (Ky.), 535: 1275.
Moreland v. Lawrence, 23 Minn. 84: 513.
Morell v. Frith, 3 Mees. & W. 406: 896.
Morello v. People, 226 Ill. 388: 1602, 1621.
Morena v. Winston, 194 Mass. 378, 80 N. E. 473: 357.

[References are to pages.]

Moreno v. Salazar (Tex. Civ. App.), 116 S. W. 391: 2507.
Moresi v. Swift, 15 Nev. 216: 1688.
Morford v. Peck, 46 Conn. 380: 636.
Morford v. Woodworth, 7 Ind. 83: 1662.
Morgan v. Browne, 71 Pa. St. 130: 621.
Morgan v. Brydges, 2 Stark. 314: 437.
Morgan v. Com., 14 Bush (Ky.), 106: 144.
Morgan v. Couchman, 14 C. B. 100, 23 L. J. (C. P.) 36: 1607.
Morgan v. Davison, 1 Stark. 114: 1003.
Morgan v. Durfee, 69 Mo. 469, 476, 9 Cent. L. J. 12: 1506, 1530, 1591.
Morgan v. Frees, 1 Am. L. Reg. 92: 451, 454.
Morgan v. Halberstadt, 60 Fed. 592, 9 C. C. A. 147: 1407.
Morgan v. Houston, 6 Yerg. (Tenn.) 314: 1110.
Morgan v. Illinois Ins. Co., 130 Mich. 427, 90 N. W. 40: 2533.
Morgan v. Jones, 24 Ga. 155: 673.
Morgan v. Keller, 194 Mo. 663, 92 S. W. 75: 1171, 2228.
Morgan v. Lexington Herald Co. (Ky.), 128 S. W. 1064: 2456.
Morgan v. Morgan, 16 Abb. Pr. (N. S.) (N. Y.) 291: 190, 206.
Morgan v. Nashville etc. R. Co., 58 Tenn. 379: 1274.
Morgan v. Northwestern Nat. Life Ins. Co., 42 Wash. 10, 84 Pac. 412: 2550.
Morgan v. O'Daniel (Ky.), 53 S. W. 1040: 2177.
Morgan v. Pott, 124 Mo. App. 371, 101 S. W. 717: 1094.
Morgan v. Ryerson, 20 Ill. 343: 1249.
Morgan v. Shaw, 4 Madd. 57: 314.
Morgan v. Shockley, 65 Mo. App. 179: 2056.
Morgan v. S. M. L. V. Co., 97 Wis. 275, 72 N. W. 872: 939.
Morgan v. St., 124 Ga. 442, 52 S. E. 748: 842.
Morgan v. St., 31 Ind. 193: 85.
Morgan v. St., 51 Neb. 672, 71 N. W. 788: 129, 1787, 3064, 3067.
Morgan v. St., 48 Ohio St. 371, 27 N. E. 710: 1747.
Morgan v. St., 31 Tex. Cr. R. 1, 18 S. W. 647: 1924.
Morgan v. St., 43 Tex. Cr. R. 543, 67 S. W. 420: 135.
Morgan v. Stevenson, 6 Ind. 169: 85.
Morgan v. Stone, 4 Neb. Unoff. 115, 93 N. W. 743: 2135.
Morgan v. Wabash Ry. Co., 159 Mo. 262, 60 S. W. 195: 2764.
Morganstein v. Commercial Nat. Bank, 125 Ill. App. 397: 1980.
Morley v. Consol. Mfg. Co., 196 Mass. 257, 81 N. E. 993: 995.
Morningstar v. St., 59 Ala. 30: 359.
Moro County v. Flannigan, 130 Cal. 105, 62 Pac. 293: 64.
Morrell v. Dudley, 139 N. C. 57, 51 S. E. 777: 1214.
Morrell v. Frith, 3 Mees. & W. 402: 905, 1028.
Morrell v. Lawrence, 203 Mo. 363, 101 S. W. 571: 1422, 1973.
Morrello v. People, 226 Ill. 388, 80 N. E. 903: 1663.
Morrill v. Palmer, 68 Vt. 1, 33 Atl. 829, 33 L. R. A. 411: 426, 629, 823.
Morrill v. Wallace, 9 N. H. 111: 994.
Morris' Case, 4 How. St. Tr. 1255: 99.
Morris v. Atlantic Ave. R. Co., 116 N. Y. 552, 22 N. E. 1097: 1197.
Morris v. Barnes, 35 Mo. 412: 959.
Morris v. Beach, 2 Johns. (N. Y.) 294: 210.
Morris v. Beaumont Nat. Bank, 37 Tex. Civ. App. 97, 83 S. W. 36: 1086.

[References are to pages.]

Morris v. Bissell, 99 Mich. 409, 58 N. W. 324: 1145.
Morris v. Bowman, 12 Gray (Mass.), 467: 1620.
Morris v. Brower, 1 Anth. (N. Y.) 368: 1365.
Morris v. Corson, 7 Cow. (N. Y.) 281: 1218, 1229.
Morris v. Creel, 1 Va. Cas. 333: 191.
Morris v. Dixon Nat. Bank, 55 Ill. App. 298: 1072.
Morris v. Fish Rubber Co., 150 Ala. 150, 43 South. 483: 1661.
Morris v. Howe, 36 Iowa, 490: 1873, 1912.
Morris v. Lachman, 68 Cal. 109: 1536, 1542, 1558.
Morris v. Lovejoy, 6 Minn. 319: 103, 113, 116.
Morris v. Miller, 83 Neb. 218, 119 N. W. 458: 2178, 2181.
Morris v. Phelps, 2 Hilt. (N. Y.) 38: 1259.
Morris v. Platt, 32 Conn. 75: 1576, 1585.
Morris v. St., 25 Ala. 57: 1644.
Morris v. St., 146 Ala. 66, 41 South. 274: 498, 1757.
Morris v. St., 1 Blackf. (Ind.) 37: 2012.
Morris v. St., 7 Blackf. (Ind.) 607: 102.
Morris v. St., 101 Ind. 561: 1701.
Morris v. Stern, 80 Ind. 227: 2046.
Morris v. U. S., 149 Fed. 123 (C. C. A.): 415.
Morris v. Vivian, 10 Mees. & W. 137: 1845, 1847.
Morris v. Warner, 32 Ala. 499: 945.
Morris v. Wibaux, 159 Ill. 627, 43 N. E. 837: 987.
Morris etc. R. Co. v. Ayres, 29 N. J. L. 393: 1194.
Morris Storage & Transfer Co. v. Morris, 1 Ga. App. 751, 58 S. E. 232: 1305.
Morris & Co. v. Schaeffers & Sons, 30 Ky. Law Rep. 1222, 100 S. W. 327: 983.
Morris & Co. v. Southern Shoe Co. (Tex. Civ. App.), 99 S. W. 178: 2067.
Morrison v. Burnett, 56 Ill. App. 129: 1284.
Morrison v. Burnette, 154 Fed. 617, 83 C. C. A. 391: 2043.
Morrison v. Chaplin, 97 Mass. 72, 77: 406.
Morrison v. Clark, 7 Cush. (Mass.) 213: 1295.
Morrison v. Cummings, 26 Vt. 486: 964.
Morrison v. Davis, 20 Pa. St. 171: 1256.
Morrison v. Erie R. Co., 56 N. Y. 302: 1275.
Morrison v. Lehew, 17 Mo. App. 633: 2056.
Morrison v. Lennard, 3 Car. & P. 127: 380.
Morrison v. McCullough, 28 App. Div. 467, 51 N. Y. S. 128: 281.
Morrison v. McDonald, 21 Mo. 550: 151, 157, 181.
Morrison v. McKinnon, 12 Fla. 552: 60, 130, 141.
Morrison v. Min. Co., 143 N. C. 251, 55 S. E. 611: 970.
Morrison v. Moreland, 15 Serg. & R. (Pa.) 61: 1863.
Morrison v. Myers, 11 Iowa, 538: 498, 824.
Morrison v. People, 52 Ill. App. 482: 715.
Morrison v. Phillips etc. Co., 44 Wis. 405: 1339.
Morrison v. Press Pub. Co., 133 N. Y. 538, 30 N. E. 1148: 424.
Morrison v. R. Co., 84 Iowa, 663, 51 N. W. 75: 734.
Morrison v. St., 76 Ind. 335: 512, 599, 600, 836, 854, 1591.

[References are to pages.]

Morrison v. Wells, 48 Kan. 494, 29 Pac. 601: 1171.
Morrissey v. Schindler, 18 Neb. 673, 26 N. W. 476: 1928.
Morrow v. Conn., 48 Pa. St. 305: 672.
Morrow v. Comrs., 21 Kan. 484: 1824, 1828, 1949, 1964.
Morrow v. National Masonic Acc. Ass'n, 125 Iowa, 633, 101 N. W. 468: 2147.
Morrow v. Saunders, 1 Brod. & Bing. 318: 660.
Morrow v. St., 48 Ind. 432: 2045, 2048.
Morrow v. St. Louis, A. & T. Ry. Co., 81 Tex. 405, 17 S. W. 44: 2431.
Morrow v. Wheeler & W. Mfg. Co., 165 Mass. 349, 43 N. E. 105: 1217.
Morse v. Anderson, 150 U. S. 156, 37 L. Ed. 1037: 2071.
Morse v. Erie etc. R. Co., 65 Barb. (N. Y.) 490: 1268.
Morse v. Goddard, 13 Metc. (Mass.) 177: 1058.
Morse v. Mason, 103 Mass. 560: 1060.
Morse v. Morse, 25 Ind. 156: 1947, 1962.
Morse v. Pitman, 64 N. H. 11, 4 Atl. 880: 996.
Morse v. Potter, 4 Gray (Mass.), 292: 354.
Morse v. Shaw, 124 Mass. 59: 1385.
Morse v. Weymouth, 28 Vt. 824: 897.
Morse v. Woodworth, 155 Mass. 293, 29 N. E. 525: 353.
Morse Williams & Co. v. Ellis, 172 Mass. 378, 52 N. E. 540: 1674.
Morss v. Palmer, 15 Pa. St. 51: 546, 547, 549.
Mortimer v. Beaver Valley Traction Co., 216 Pa. 326, 65 Atl. 758: 326.
Mortland v. Philadelphia R. Co., 81 Hun, 473, 30 N. Y. S. 1021: 1190.
Mortlock v. Williams, 76 Mich. 568, 43 N. W. 592: 676.
Morton v. Frankfort, 55 Me. 46: 1506, 1508.
Morton v. Heidorn, 135 Mo. 608, 37 S. W. 504: 694.
Morton v. Lauson, 1 B. Mon. (Ky.) 46: 1659, 1662.
Morton v. Reeds, 6 Mo. 64: 1502.
Morton v. Smith, 48 Wis. 265, 270, 4 N. W. 330: 763.
Morton v. St., 1 Kan. 468: 88, 132.
Morton v. St., 1 Lea (65 Tenn.), 498: 1837.
Mose v. St., 36 Ala. 212: 1777, 1778, 1779, 1781, 1782.
Mosely v. Caldwell, 59 Tenn. 208: 1030.
Mosely v. Com., 27 Ky. L. Rep. 214, 84 S. W. 748: 3.
Moser, In re, 138 Mich. 302, 101 N. W. 588: 324.
Moser v. Kreigh, 49 Ill. 84: 631.
Moses v. Arnold, 43 Iowa, 187: 962.
Moses v. Gatewood, 5 Rich. L. (S. C.) 234: 250.
Moses v. St., 10 Humph. (Tenn.) 456: 81, 86, 87.
Moses v. Stevens, 2 Pick. (Mass.) 332: 967.
Mosey v. Troy, 61 Barb. (N. Y.) 581: 1289.
Mosher v. Lawrence, 4 Denio (N. Y.), 421: 1570.
Mosher v. Scofield, 55 Ill. App. 271: 2056.
Mosier v. Stoll, 119 Ind. 244, 20 N. E. 752: 420, 1407.
Moskowitz v. Deutsch, 92 N. Y. S. 721, 46 Misc. Rep. 603: 1085.
Mosler v. St., 14 Ind. 261: 917.
Mosley v. Vermont Mutual Fire Ins. Co., 55 Vt. 142: 537.
Mosley v. Walker, 7 Barn. & C. 53: 1428, 1431, 1439.

[References are to pages.]

Mosoati v. Lawson, 1 Mood. & Rob. 454: 864.
Moss v. Gulf, C. & S. F. Ry. Co., 46 Tex. Civ. App. 463, 103 S. W. 221: 3011.
Moss v. Home Ins. Co., 30 Ky. Law Rep. 630, 99 S. W. 308: 1042, 2529, 2536.
Moss v. Priest, 19 Abb. Pr. (N. Y.) 314, 1 Robt. (N. Y.) 632: 1949, 1952, 1959.
Moss v. R. Co. (Tex. Civ. App.), 103 S. W. 221: 628.
Moss v. Smith, 73 S. C. 231, 53 S. E. 284: 2386.
Moss v. St., 152 Ala. 30, 44 South. 598: 728, 1763, 1917.
Moss v. Vroman, 5 Wis. 147, 149: 2025.
Moss v. Witness Printing Co., 64 Ind. 125: 1553.
Mostyn v. Fabrigas, Cowp. 164: 889.
Motely v. Head, 43 Vt. 636: 635.
Mott v. Consumers Ice Co., 52 How. Pr. (N. Y.) 244: 204.
Mottram v. Heyer, 1 Denio (N. Y.), 483: 1074.
Moughon v. St., 59 Ga. 309: 84, 141, 1901.
Moule v. Brown, 4 Bing. N. C. 266: 1007.
Moulton v. Bowker, 115 Mass. 36: 214.
Moulton v. McOwen, 103 Mass. 587: 964.
Moulton v. St. Paul etc. R. Co., 31 Minn. 85, 16 N. W. 497: 1320, 1335.
Mount v. Com., 27 Ky. Law Rep. 788, 86 S. W. 707: 514.
Mount v. Derick, 5 Hill (N. Y.), 455: 1203.
Mount v. Larkins, 8 Bing. 122, 1 Moore & S. 165: 1181.
Mountain Copper M. Co. v. U. S., 142 Fed. 625, 73 C. C. A. 621: 1357.
Mountfort v. Hall, 1 Mass. 443: 52.
Mounson v. West, 1 Leon. 88: 36, 63.
Moving v. St., 129 Ala. 66, 29 South. 664: 104.
Mower v. McCarthy, 79 Vt. 142, 64 Atl. 578, 7 L. R. A. (N. S.) 418: 327.
Mower v. Watson, 11 Vt. 536: 864.
Mowrey v. Central Park R. Co., 51 N. Y. 667: 1271.
Mowry v. Hill, 11 Wis. 146: 2014.
Mowry v. Home L. Ins. Co., 9 R. I. 346: 1035.
Mowry v. Smith, 9 Allen (Mass.), 67: 485.
Mowry v. Starbuck, 4 Cal. 274: 24.
Mowry v. Stogner, 3 S. C. 251, 252: 895.
Mowry v. Wood, 12 Wis. 413: 923, 1107.
Mowser v. St., 107 Ind. 539, 8 N. E. 561: 158.
Moxie v. St. (Tex. Cr. App.), 114 S. W. 375: 533.
Moxie Nerve Food Co. v. Beach, 35 Fed. 465: 317.
Moyle v. Landers, 78 Cal. 99, 20 Pac. 241, 12 Am. St. Rep. 22: 218.
Moynahan v. Perkins, 36 Colo. 481, 85 Pac. 1132: 632, 2133.
Mt. Adams etc. R. Co. v. Lowery, 74 Fed. 463, 20 C. C. A. 596: 421.
Mt. Desert v. Cranberry Isles, 46 Me. 411: 135, 137.
Mt. Terry M. Co. v. White, 10 S. D. 620, 74 N. W. 1060: 418.
Mudd v. Suckermore, 1 Nev. & P. 32, 56, 5 Ad. & El. 703: 949.
Muddle v. Strude, 9 Car. & P. 380: 1341.
Mudsill Min. Co. v. Watrous, 61 Fed. 163, 9 C. C. A. 415: 338.
Mueller v. Batcheler, 131 Iowa, 650, 109 N. W. 186: 308.
Mueller v. Power, 127 Wis. 288, 106 N. W. 840: 1161.
Mueller v. Rebhan, 94 Ill. 142: 100.

[References are to pages.]

Mueller v. Washington Water Power Co., 56 Wash. 556, 106 Pac. 476: 2633.
Mueller Fur Co. v. Cascade Foundry Co., 145 Fed. 596: 1385.
Muetze v. Tuteur, 77 Wis. 236, 46 N. W. 123, 20 Am. St. Rep. 115, 9 L. R. A. 86: 2047.
Mugge v. Jackson, 53 Fla. 323, 43 South. 91: 226, 1498.
Muhlhause v. St., 56 Tex. Cr. R. 288, 119 S. W. 866: 3142, 3144.
Muilman v. D'Eguino, 2 H. Bl. 565: 1171.
Muir v. Oscar, 87 Mo. App. 38, 39: 218.
Muir v. Preferred Acc. Ins. Co., 203 Pa. 338, 53 Atl. 158: 223.
Muirhead v. Evans, 6 Exch. 447: 9, 97.
Mulcahy v. Reg., Irish Rep. 1 C. L. 12: 15.
Mulcairns v. Janesville, 67 Wis. 24, 29 N. W. 565: 772, 809.
Mulderig v. Wilkesbarre Times Co., 215 Pa. 470, 64 Atl. 636: 1408, 1411.
Muldoon v. Meriwether, 25 Ky. Law Rep. 2085, 79 S. W. 1183: 249.
Muldowney v. Illinois etc. R. Co., 32 Iowa, 178: 1502.
Muldowney v. Illinois etc. R. Co., 39 Iowa, 615, 36 Iowa, 462, 32 Iowa, 176: 1260.
Muldowney v. Illinois Cent. R. Co., 39 Iowa, 616: 586.
Muldrow v. Caldwell, 14 Mo. 523: 1576.
Muldrow v. Robinson, 58 Mo. 332: 1139.
Mulford v. Griffin, 1 Fost. & Fin. 145: 1146.
Mulhado v. Brooklyn City R. Co., 30 N. Y. 370: 716.
Mulhall v. Neville, 8 Exch. 390: 1291.
Mullanphy Sav. Bank v. Schott, 135 Ill. 655, 24 N. E. 238: 334.
Mullee, Re, 7 Blatchf. (U. S.) 24: 182.
Mullen v. Morris, 2 Pa. St. 85: 1855.
Mullen v. St. John, 57 N. Y. 567: 1258.
Mullen's Estate, In re, 110 Cal. 252, 42 Pac. 645: 590.
Muller v. McKesson, 73 N. Y. 198: 1529.
Muller v. St., 11 Lea (Tenn.), 18: 307.
Muller v. St. Louis Hospital Assn., 5 Mo. App. 390, 73 Mo. 243: 458.
Mullick v. Radakissen, 9 Moore P. C. 46: 998, 1191.
Mulligan v. Cole, L. R. 10 Q. B. 549: 1403.
Mulligan v. Curtis, 100 Mass. 512: 1271, 1273.
Mulligan v. Illinois Central R. Co., 36 Iowa, 181: 1340.
Mulligan v. Smith, 32 Colo. 404, 76 Pac. 1063: 277.
Mullinix v. People, 76 Ill. 211: 1444, 1448.
Mullin's Appeal (Pa.), 5 Atl. 738: 24.
Mullin's Estate, 110 Cal. 252, 42 Pac. 646: 568.
Mullin v. Transit Co., 196 Mo. 572, 94 S. W. 288: 474.
Mullins v. Cottrell, 41 Miss. 291: 1898.
Mullins v. People, 110 Ill. 42: 1685, 1706, 1712, 1762, 1787.
Mulock v. Lawrence, 5 City Hall Rec. (N. Y.) 84: 1882, 1885.
Multnomah County v. Towing Co., 49 Or. 204, 89 Pac. 389: 564.
Mulvihill v. Thompson, 114 Iowa, 734, 87 N. W. 693: 3005.
Mumford v. Brown, 6 Cow. (N. Y.) 475: 670, 960.
Mumford v. Oxford etc. Railroad Co., 1 Hurl. & N. 34: 3175.
Mumford v. Tolman, 157 Ill. 258, 41 N. E. 617: 939.

[References are to pages.]

Muncie Pulp Co. v. Keesling, 166 Ind. 479, 76 N. E. 1002: 879.
Muncy v. Bevier, 124 Mo. App. 10, 101 S. W. 157: 1287, 1348, 1547.
Munde v. Lambie, 125 Mass. 367: 1861.
Munden v. St., 37 Tex. 353: 1753.
Mundy v. Mundy, 15 N. J. Eq. 290: 1061.
Munford v. Chicago, R. I. & P. Ry. Co., 128 Iowa, 685, 104 N. W. 1135: 2799.
Munger v. Tonawanda etc. R. Co., 4 N. Y. 349: 1259.
Munk v. Stanfield (Tex. Civ. App.), 100 S. W. 213: 1542.
Munkers v. Watson, 9 Kan. 668: 1921.
Munly v. St., 7 Blackf. (Ind.) 593: 102.
Munn v. Mayor of Pittsburgh, 40 Pa. St. 364: 1487.
Munns v. Dupont, 3 Wash. C. C. 31: 1207, 1210, 1227.
Munroe v. Brigham, 19 Pick. (Mass.) 368: 127.
Munroe v. Gates, 42 Me. 178, 181: 1161.
Munshower v. Patton, 10 S. & R. (Pa.) 334: 36, 1096.
Munson v. Hastings, 12 Vt. 346: 552.
Murchison v. Marsh, 2 Kerr, N. B. 608: 36.
Murchison v. McLeod, 2 Jones L. (N. C.) 239: 669.
Murchison v. St., 24 Tex. App. 8, 5 S. W. 508: 1157.
Murdock v. Sumner, 22 Pick. (Mass.) 156: 1900.
Murdouch v. Tuten, 76 S. C. 502, 57 S. E. 547: 1553.
Mure v. Kaye, 4 Taunt. 34: 1229.
Murphey v. St., 43 Neb. 34, 61 N. W. 491: 284.
Murphy v. Bedford, 18 Mo. App. 279: 922.
Murphy v. Black & Laird, 148 Ala. 675, 41 South. 877: 913.
Murphy v. Booth, 36 Utah, 285, 103 Pac. 768: 2468.
Murphy v. Chicago etc. R. Co., 45 Iowa, 661, 38 Iowa, 539: 1274.
Murphy v. Crawford, 114 Pa. 496, 7 Atl. 142: 960.
Murphy v. Deane, 101 Mass. 455: 1259, 1260.
Murphy v. Fire Ins. Co., 62 Mo. App. 495: 1982.
Murphy v. Hiltbridle, 132 Iowa, 114, 109 N. W. 471: 1620.
Murphy v. Kipp, 1 Duer (N. Y.), 659: 10.
Murphy v. People, 37 Ill. 447: 15, 1576, 1808.
Murphy v. Price, 48 Mo. 247: 1516.
Murphy v. S. C. & P. R. Co., 55 Iowa, 473, 8 N. W. 320: 2196.
Murphy v. Southern Pac. Co. (Nev.), 101 Pac. 322: 2338, 2341, 2616.
Murphy v. St., 37 Ala. 142: 96, 128.
Murphy v. St., 38 Ark. 514: 2029.
Murphy v. St., 6 Ind. 490: 788, 789, 795.
Murphy v. St., 15 Neb. 383: 91.
Murphy v. St., 17 Tex. App. 645: 1772.
Murphy v. St., 29 Tex. App. 507, 16 S. W. 417: 2115.
Murphy v. St., 108 Wis. 111, 83 N. W. 1112: 465.
Murphy v. Staton, 3 Munf. (Va.) 239: 1298, 1320.
Murphy v. St. Louis Foundry, 29 Mo. App. 541: 862.
Murphy v. Stukley-Simonds Co., 82 Hun, 158, 31 N. Y. S. 295: 1285.
Murphy v. Tilly, 11 Ind. 511, 512: 2041.
Murphy's Ex'r v. Hoagland (Ky.), 107 S. W. 303: 3019, 3030.
Murray v. Abbot, 61 Wis. 198, 20 N. W. 910: 1954.

[References are to pages.]

Murray v. Bethune, 1 Wend. (N. Y.) 191: 395.
Murray v. Elston, 23 N. J. Eq. 212: 201, 204.
Murray v. Com., 79 Pa. St. 311: 1590.
Murray v. Cunningham, 10 Neb. 167, 4 N. W. 953: 411.
Murray v. Harding, 2 Wm. Bl. 859: 956.
Murray v. Leonard, 11 S. D. 22, 75 N. W. 272: 1999.
Murray v. Long, 1 Wend. (N. Y.) 140: 1228, 1232.
Murray v. Louisiana, 163 U. S. 101, 41 L. Ed. 87: 201.
Murray v. Missouri Pac. R. Co., 101 Mo. 236, 13 S. W. 817, 20 Am. St. Rep. 601: 1261.
Murray v. New York L. Ins. Co., 96 N. Y. 614, 48 Am. Rep. 658: 7.
Murray v. Phillips, 59 Ind. 56: 633, 1964, 1967.
Murray v. Riggs, 15 Johns. (N. Y.) 571: 1391.
Murray v. Shoudy, 13 Wash. 33, 42 Pac. 631: 2048.
Murray v. Spencer, 88 N. C. 357: 1132.
Murray v. St., 25 Fla. 528, 6 South. 498: 337.
Murray v. St., 26 Ind. 141: 1648.
Murray v. St., 1 Tex. App. 415: 1539.
Murray v. St. (Tex.), 3 S. W. 109: 20, 23, 96.
Murray v. St., 56 Tex. Cr. R. 420, 120 S. W. 438: 3302.
Murray v. St., 163 U. S. 101, 41 L. Ed. 87: 2043.
Murray v. Stern, 105 Mich. 523, 63 N. W. 513, 55 Am. St. Rep. 468, 29 L. R. A. 859: 1386.
Murray v. Walker, 83 Iowa, 202, 48 N. W. 1075: 2154, 2972.
Murrell v. Whiting, 32 Ala. 55: 1171, 1173.
Muschamp v. Lancaster etc. R. Co., 8 Mees. & W. 421: 1336, 1337.
Muse v. Seaboard Air Line Ry., 149 N. C. 443, 63 S. E. 102: 2939.
Muser v. Holland, 17 Blatchf. (U. S.) 412: 1335.
Music v. Atlantic etc. R. Co., 57 Mo. 134: 1575.
Musick v. People, 40 Ill. 268: 69.
Muskegon Booming Co., 72 Mich. 134, 40 N. W. 198: 1425.
Musselman v. Musselman, 44 Ind. 106: 2022.
Musselman v. Pratt, 44 Ind. 126: 767, 769, 1577, 1663, 1893.
Musselman v. Strohl, 83 Tex. 473, 18 S. W. 857: 2396.
Musser v. Maynard, 59 Iowa, 11: 1659.
Mutchmor v. McCarty, 149 Cal. 603, 87 Pac. 85: 448.
Muth v. St. Louis Trust Co., 94 Mo. App. 94, 4 Bank Cas. Ann. 416: 2298, 2964.
Mutual Aid Society v. Corley (Pa.), 11 Ins. Law Journ. 493: 636.
Mutual etc. Ins. Co. v. Cannon, 48 Ind. 264: 1965.
Mutual L. Ins. Co. v. Baker, 10 Tex. Civ. App. 515, 31 S. W. 1072: 1040.
Mutual L. Ins. Co. v. Buchanan, 100 Ind. 63: 1619, 1620.
Mutual L. Ins. Co. v. Hargus (Tex. Civ. App.), 99 S. W. 580: 2545.
Mutual L. Ins. Co. v. Tillman, 84 Tex. 31, 19 S. W. 294: 1044.
Myatts v. Bell, 41 Ala. 222: 1641.
Myer v. Chambers, 68 Mo. 626: 1511.
Myers v. Carnaham, 61 W. Va. 414, 57 S. E. 134: 909.
Myers v. Com., 79 Pa. St. 308: 87.
Myers v. Dixon, 45 How. Pr. (N. Y.) 48: 1243.
Myers v. Fultz, 124 Iowa, 437, 100 N. W. 351: 2489.
Myers v. Girard Ins. Co., 26 Pa. St. 192: 1487.

[References are to pages.]

Myers v. Hodges, 53 Fla. 197, 44 South. 357: 1413, 1414.
Myers v. James, 3 Abb. Pr. (N. Y.) 301: 174.
Myers v. Longstaff, 14 S. D. 98, 84 N. W. 233: 2442, 2448.
Myers v. Malcolm, 20 Ill. 621: 974.
Myers v. Maryland Cas. Co., 123 Mo. App. 682, 101 S. W. 124: 1037.
Myers v. Schuchman, 182 Mo. 159, 8 S. W. 618: 1093, 1141.
Myers v. St., 97 Ga. 76, 25 S. E. 252: 456.
Myers v. St., 7 Tex. App. 640: 60, 133.
Myers v. St., 56 Tex. Cr. R. 222, 103 S. W. 401: 491.
Myers v. Welles, 5 Hill (N. Y.), 463: 1016.
Mygatt v. Tarbell, 85 Wis. 457, 55 N. W. 1031: 930.
Mylock v. Saladin, 1 W. Bl. 480: 69, 84.
Mynatt v. Hubbs, 6 Heisk. (Tenn.) 320: 1846.
Myrick v. Hicks, 15 Ga. 155: 1659.
M. & N. A. Co. v. Clayton (Ark.), 133 S. W. 1124: 1242.

N.

Nabors v. Goldforb, 77 Miss. 661, 27 South. 641: 415.
Nacogdoches & S. E. R. Co. v. Beene, 47 Tex. Civ. App. 585, 106 S. W. 456: 2817.
Nadenbousch v. Sharer, 4 W. Va. 203: 141.
Naef v. Potter, 226 Ill. 628, 80 N. E. 1084: 1000.
Nagle v. Allegheny etc. R. Co. (Sup. Ct. Pa. 1879), 6 W. N. C. 510, 8 Cent. L. J. 307: 1272.
Nagle v. Hake, 123 Wis. 256, 101 N. W. 409: 2887.
Nagle v. Homer, 8 Cal. 353: 942.
Naglee v. Ingersoll, 7 Pa. St. 185: 1126, 1135.
Nail v. St., 125 Ga. 234, 54 S. E. 145: 1808.
Nailor v. Williams, 8 Wall. (U. S.) 107: 648.
Nall v. St. Louis etc. R. Co., 59 Mo. 112: 1543.
Nance v. Alexander, 48 Ind. 516: 962.
Nance v. Gray, 143 Ala. 234, 38 South. 916: 1084.
Nance v. St., 126 Ga. 95, 54 S. E. 932: 1763.
Napher v. Woodward, 200 Mo. 179, 98 S. W. 488: 1620.
Napper v. Young, 12 Iowa, 450: 1542.
Nash v. Drisco, 51 Me. 417: 895.
Nash v. Minnesota Title Co., 159 Mass. 437, 34 N. E. 625: 1385.
Nash v. St., 2 Tex. App. 362: 142.
Nash v. St., 32 Tex. Cr. R. 368, 24 S. W. 32: 1469.
Nashville v. Shepherd, 3 Baxt. (Tenn.) 373: 11.
Nashville etc. R. Co. v. Carroll, 6 Heisk. (Tenn.) 367: 1266.
Nashville etc. R. Co. v. Foster, 10 Lea (Tenn.), 351: 6.
Nashville etc. R. Co. v. Marlin, 117 Tenn. 698, 99 S. W. 367: 2057.
Nashville etc. R. Co. v. Russell, 129 Ky. 14, 110 S. W. 317: 2174.
Nason v. U. S., 1 Gall. (U. S.) 53: 1554.
Nathan v. Charlotte St. Ry. Co., 118 N. C. 1066, 24 S. E. 511: 1973.
National Bank v. Dangerfield (Tex. Civ. App.) 51 S. W. 661: 64.
National Bank v. Ingalls, 126 Mass. 209: 983.
National Bank v. Isham, 48 Vt. 590: 387, 388.
National Bank v. Madden, 114 N. Y. 280, 21 N. E. 905: 403.

[References are to pages.]

National Bank v. Moffett, 162 N. Y. 623, 57 N. E. 1118: 1002.
National Bank v. Reynolds, 57 Hun, 307, 10 N. Y. S. 669: 1011.
National Bank v. Schufelt, 145 Fed. 509: 60.
National Bank v. Snyder Mfg. Co., 117 App. Div. 370, 102 N. Y. S. 478: 1014.
National Bank v. Stever, 169 Pa. 574, 32 Atl. 603: 1015.
National Bank v. Williams, 46 Mo. 17: 2011.
National Benefit Assn. v. Grauman, 107 Ind. 288, 7 N. E. 233: 1619.
National Biscuit Co. v. Nolan, 138 Fed. 6: 576.
National Distilling Co. v. Van Emden, 120 App. Div. 746, 105 N. Y. S. 657: 665.
National Fire Ins. Co. v. Hanberg, 215 Ill. 378, 74 N. E. 377: 576.
National L. & A. Ins. Co. v. Gibson, 31 Ky. Law Rep. 101, 101 S. W. 895: 1216.
National Life & Trust Co. v. Omans, 137 Mich. 365, 100 N. W. 595: 2551.
National Tube Works Co. v. Ring Refrig. & Im. Co., 201 Mo. 30, 98 S. W. 620: 1567, 2995.
National Wall Paper Co. v. Asso. Man. Mut. F. Ins. Co., 175 N. Y. 226: 1529.
Nauer v. Thomas, 13 Allen (Mass.), 572: 865.
Naugatuck R. Co. v. Waterbury Button Co., 24 Conn. 468: 1487.
Nauman v. Overlee, 90 Mo. 666, 3 S. W. 380: 991.
Navarro v. St., 29 Tex. App. 378, 6 S. W. 542: 372.
Navarro v. St., 50 Tex. Cr. R. 326, 96 S. W. 932: 3167.
Navassa Guano Co. v. Com. G. Co., 93 Ga. 92, 18 S. E. 1000: 987.
Nave v. Flack, 90 Ind. 205: 1581, 1671.
Nave v. Tucker, 70 Ind. 15: 577, 579, 580.
Nave's Admr. v. Williams, 22 Ind. 368: 872, 873.
Naylor v. Semmes, 4 Gill & J. (Md.) 273: 298.
Nazro v. Fuller, 24 Wend. (N. Y.) 374: 1089.
N. C. St. Ry. Co. v. Cook, 145 Ill. 551, 33 N. E. 958: 2641.
N. C. St. Ry. Co. v. Fitzgibbons, 79 Ill. App. 632: 2144.
N. C. & St. L. Ry. Co. v. Miller, 120 Ga. 453, 47 S. E. 959: 2344.
Neal v. Delaware, 103 U. S. 370: 12.
Neal v. Joyner, 89 N. C. 287: 1468.
Neal v. St., 64 Ga. 272: 1826.
Neal v. St., 32 Neb. 120, 49 N. W. 174: 738.
Neal & Binford v. Taylor, 106 Va. 651, 56 S. E. 590: 1661.
Neale v. Cunningham, 1 Cranch C. C. (U. S.) 76: 294.
Nealley v. Greenough, 25 N. H. 325: 670.
Nealon v. People, 39 Ill. App. 481: 2093.
Nealy v. Brown, 6 Ill. 10: 1576.
Neanow v. Uttech, 46 Wis. 581, 1 N. W. 221: 1244.
Nearhoff v. Addleman, 31 Pa. St. 279: 1096.
Neave v. Arntz, 56 Wis. 174, 14 N. W. 41: 992.
Nebraska Plumbing Supply Co. v. Payne, 84 Neb. 390, 121 N. W. 243: 2268.
Ned v. St., 7 Porter (Ala.), 187.
Ned v. St., 33 Miss. 364: 1840, 1899.
Neece v. Haley, 23 Ill. 416: 1396.
Needham v. San Francisco etc. R. Co., 37 Cal. 409: 1259.
Needy v. Littlejohn, 137 Iowa, 704, 115 N. W. 483: 2835.

[References are to pages.]

Neel v. King County, 53 Wash. 490, 102 Pac. 396: 2907.
Neel v. St., 9 Ark. 259: 165, 171.
Neeley v. Detroit Sugar Co., 138 Mich. 469, 101 N. W. 664: 2406, 3008.
Neeley v. Trautwein, 79 Neb. 751, 113 N. W. 141: 2500.
Neely's Case, 13 Ill. 685: 81.
Neely v. Carter, 96 Ga. 197, 23 S. E. 313: 685.
Neely v. People, 13 Ill. 685: 81, 82, 86.
Neff v. Cincinnati, 32 Ohio St. 215: 268.
Neff v. Horner, 63 Pa. St. 327: 1085.
Neff v. Reed, 98 Ind. 341: 1977.
Negley v. Farrow, 60 Md. 158, 45 Am. Rep. 715: 1404, 1412.
Negro Jerry v. Townshend, 9 Md. 145: 574, 1697, 1856, 1859.
Nehring v. McMurrian, 94 Tex. 45, 57 S. W. 943: 1120.
Neidig v. Cole, 13 Neb. 39, 13 N. W. 18: 765.
Neier v. Mo. Pa. R. Co., 12 Mo. App. 26: 890.
Neil v. Abel, 24 Wend. (N. Y.) 185: 1861, 1868, 1880.
Neil v. Tarin, 9 Tex. 256: 373.
Neil v. Thorn, 88 N. Y. 270: 198, 439.
Neilson v. Chicago etc. R. Co., 58 Wis. 517: 745, 750.
Neilson v. Harford, 8 Mees. & W. 823: 896, 907, 915.
Neilson v. St., 146 Ala. 683, 40 South. 221: 1757.
Nelms v. St., 13 Smed. & M. (Miss.) 500: 83, 84, 1835, 1837, 1910.
Nelms v. St., 58 Miss. 362: 1704.
Nels v. St., 2 Tex. 280: 146, 1428.
Nelson v. Atlantic etc. R. Co., 68 Mo. 593: 1267.
Nelson v. Board of Trade, 58 Ill. App. 399: 1195.
Nelson v. Boston & M. Consol. etc. Co., 35 Mont. 223, 88 Pac. 785: 1608, 1648, 2866.
Nelson v. Brixen, 7 Utah, 454, 27 Pac. 578: 2042.
Nelson v. Cook, 19 Ill. 440: 214.
Nelson v. Dodge, 116 Mass. 367: 1631.
Nelson v. Ewell, 2 Swan (Tenn.), 271: 206.
Nelson v. Farris, 30 Mich. 497: 1674.
Nelson v. Finseth, 55 Minn. 417, 57 N. W. 141: 358.
Nelson v. Great Northern Ry. Co., 28 Mont. 297, 72 Pac. 642: 2238.
Nelson v. Grondahl, 13 N. D. 363, 100 N. W. 1093: 1005.
Nelson v. Hunter, 140 N. C. 598, 53 S. E. 439: 371, 382.
Nelson v. Jenkins, 42 Neb. 133, 60 N. W. 311: 2048.
Nelson v. Matthews, 2 Hen. & M. (Va.) 164: 988.
Nelson v. St., 57 Miss. 286: 58.
Nelson v. St., 33 Neb. 528, 50 N. W. 679: 3231.
Nelson v. St., 3 Okl. Crim. Rep. 468, 106 Pac. 647: 2135.
Nelson v. St., 2 Swan (Tenn.), 237: 284, 285, 289.
Nelson v. St., 32 Tex. 71: 1821, 1824.
Nelson v. St., 51 Tex. Cr. R. 349, 101 S. W. 1012: 2105.
Nelson v. Tobacco Co., 144 N. C. 418, 57 S. E. 127: 1607.
Nelson v. Vorce, 55 Ind. 455: 1547, 1700, 1720.
Nelson v. Woodruff, 1 Black (U. S.), 156: 1317, 1342.
Nelson Mfg. Co. v. Shreve, 104 Mo. App. 474, 79 S. W. 488: 670.
Nephler v. Woodward, 200 Mo. 197, 98 S. W. 488: 2617, 2896.
Neptune, The, 6 Blatchf. (U. S.) 194: 1321, 1322, 1331, 1333.

[References are to pages.]

Nero v. St., 126 Ga. 554, 55 S. E. 404: 613, 614.
Nesbett v. Brown, 30 Ark. 585: 2064.
Nesbit v. Crosby, 74 Conn. 554, 51 Atl. 550: 453, 2610.
Nesbit v. Dallam, 7 Gill. & J. (Md.) 494: 132.
Nesbit v. Hines, 17 Kan. 316: 1972, 1978, 2004.
Nesbit v. St., 49 Tex. Cr. R. 241: 91 S. W. 575: 340.
Nesbitt v. Turner, 155 Pa. 436, 26 Atl. 750: 281, 1082.
Nesmith v. Atlantic Ins. Co., 8 Abb. Pr. (N. Y.) 423: 10.
Nesmith v. Clinton F. Ins. Co., 8 Abb. Pr. 141: 1832, 1840, 1842, 1899.
Netcher v. Bernstein, 110 Ill. App. 484: 2056.
Nettles v. South Carolina R. Co., 7 Rich. L. (S. C.) 190: 1298.
Neuman v. Third Ave. R. Co., 50 N. Y. Super. 412: 717, 719.
Neumann v. Neumann, 147 Ill. App. 218: 2190.
Nevens Lumber Co. v. Fields, 151 Ala. 367, 44 South. 81: 621, 1668.
Neville v. St., 148 Ala. 681, 41 South. 1011: 884, 1558.
Nevins v. Bank of Lansingburg, 10 Mich. 547: 1005.
Nevins v. De Grand, 15 Mass. 436: 1084.
Nevison v. Whitley, Cro. Car. 501: 956.
Nevitt, In re, 117 Fed. 448, 64 C. C. A. 622: 151, 182.
New v. Fisher, 11 Daly (N. Y.), 309: 320.
New v. St. Louis & S. Ry. Co., 114 Mo. App. 379, 89 S. W. 1043: 2342.
New v. Walker, 108 Ind. 365, 9 N. E. 386: 1966.
New Albany, City of, v. Iron S. Co., 141 Ind. 500, 40 N. E. 44: 2056.
New Albany etc. R. Co. v. Wilson, 16 Ind. 402: 2079.
Newark E. L. & P. Co. v. Ruddy, 62 N. J. L. 505, 41 Atl. 712: 1258.
Newberry v. Carpenter, 107 Mich. 567, 65 N. W. 530: 722.
Newberry v. Lee, 3 Hill (N. Y.), 526: 214, 1570.
New Brunswick Co. v. Tiers, 24 N. J. L. 697: 1577.
Newburger v. Campbell, 9 Daly (N. Y.), 102, 58 How. Pr. (N. Y.) 313: 231.
Newburger v. Howard, 6 Phila. 174: 1335.
Newburger Cotton Co. v. York Cotton Mills, 152 Fed. 389, 81 C. C. A. 524: 879.
Newbury v. Getchell & Martin Lumber & Manufacturing Co., 100 Iowa, 441, 69 N. W. 743: 2880.
Newby v. Sharpe, 8 Ch. Div. 39: 1058.
Newby v. Vestal, 6 Ind. 412: 962, 1576.
Newby v. Warren, 24 Ind. 161: 1653.
Newby v. Wiltshire, 2 Esp. 739: 960, 969, 970.
New Castle v. Grubbs, 171 Ind. 482, 86 N. E. 757: 1954.
Newcomb v. Griswold, 24 N. Y. 298: 459, 469, 499, 525, 600, 681.
Newcomb v. St., 37 Miss. 383: 312.
Newcomb v. White, 5 N. M. 435, 23 Pac. 671: 1491.
Newell v. Ayer, 32 Me. 334: 1891.
Newell v. Clapp, 97 Wis. 104, 72 N. W. 367: 678.
Newell v. Downs, 8 Blackf. (Ind.) 523: 1217.
Newell v. Homer, 120 Mass. 277: 508.
Newell v. Houlton, 22 Minn. 19: 1969.
Newell v. How, 31 Minn. 235, 17 N. W. 383: 1405, 1406.

[References are to pages.]

Newell v. Newell, 9 Paige (N. Y.), 25: 710, 713, 714.
Newell v. Taylor, 74 S. C. 8, 54 S. E. 212: 501.
New England Ins. Co. v. Wetmore, 32 Ill. 221: 1042.
New England M. L. Ins. Co. v. Swain, 100 Md. 558, 60 Atl. 469: 1031.
Newfield v. Copperman, 15 Abb. Pr. (N. Y.) (N. S.) 360: 863.
Newgold v. Novelty & Mfg. Co., 108 Fed. 341: 666.
New Hampshire F. Ins. Co. v. Wall, 36 Ind. App. 238, 75 N. E. 668: 1991.
Newhard v. R. Co., 153 Pa. 417, 26 Atl. 105, 19 L. R. A. 563: 872.
New Harmony Lodge v. Kansas City F. S. & M. R. Co., 100 Mo. App. 407, 74 S. W. 5: 1499.
New Jersey Express Co. v. Nichols, 32 N. J. L. 166, 33 N. J. L. 434: 1261, 1262.
New Jersey Life Ins. Co. v. Baker, 94 U. S. 610: 1552.
Newkirk v. St., 27 Ind. 1: 1429, 1430, 1864, 1868, 1870.
Newlove v. Woodward, 9 Neb. 502, 504, 4 N. W. 237: 1982.
Newman v. Hazelrigg, 96 Ind. 73: 1547, 1699.
Newman v. Newman, 60 W. Va. 371, 55 S. E. 377, 7 L. R. A. (N. S.) 370: 1093.
Newman v. St., 26 Ga. 637: 1545.
Newman v. St., 43 Tex. 525: 2094.
Newman v. St. (Tex. Cr. R.), 70 S. W. 951: 27.
Newmarch v. Clay, 14 East, 239: 1485.
Newmarket Mfg. Co. v. Coon, 150 Mass. 566, 23 N. E. 380: 959.
Newmarket Mfg. Co. v. Pendergast, 24 N. H. 54: 69, 1104.
Newmeister v. Goddard, 125 Wis. 82, 103 N. W. 241: 1135.
New Omaha Thomson-Houston Electric Light Co. v. Dent, 68 Neb. 668, 94 N. W. 819: 2893.
New Omaha Thomson Houston Electric Co. v. Rombold, 68 Neb. 54, 93 N. W. 966: 2851, 2891.
New Orleans v. Steamship Co., 20 Wall. (U. S.) 387: 171.
New Orleans etc. R. Co. v. Allbritton, 38 Miss. 242: 1277.
New Orleans etc. R. Co. v. Hemphill, 35 Miss. 17: 57.
New Orleans etc. R. Co. v. Mitchell, 52 Miss. 808: 1268.
New Orleans etc. R. Co. v. Moore, 40 Miss. 39: 1201.
New Orleans Mutual Insurance Co. v. New Orleans etc. R. Co., 20 La. Ann. 302: 1334.
Newport v. St., 140 Ind. 299, 39 N. E. 926: 1718.
Newport News etc. Ry. & E. Co. v. Bradford, 100 Va. 231, 40 S. E. 900: 789.
Newport News etc. R. & E. Co. v. McCormick, 106 Va. 577, 56 S. E. 281: 1584.
Newport News & M. V. R. Co. v. Mendel (Ky.), 34 S. W. 1081: 1860.
New Roads O. & Mfg. Co. v. Kline Wilson & Co., 154 Fed. 296, 83 C. C. A. 1: 891.
Newton v. Allis, 16 Wis. 197: 876.
Newton v. Askew, 6 Hare, 310, 311: 211.
Newton v. Harris, 2 Seld. (N. Y.) 345: 451, 452.
Newton v. Jackson, 23 Ala. 335: 538, 553.
Newton v. Locklin, 77 Ill. 103: 162, 181.
Newton v. Pence, 10 Ind. App. 672, 38 N. E. 484: 225.
Newton v. Pope, 1 Cow. (N. Y.) 109: 1303.
Newton v. St., 3 Tex. App. 245: 1656.

[References are to pages.]

Newton v. Tyner, 128 Ind. 466, 28 N. E. 59: 707.
Newton's Exr. v. Field, 98 Ky. 186, 32 S. W. 623: 2022.
New York v. Mason, 4 E. D. Smith (N. Y.), 142: 126, 127.
New York v. Price, 5 Sandf. (N. Y.) 542: 1577.
New York Dry Goods Store v. Pabst Brewing Co., 112 Fed. 381, 50 C. C. A. 295: 244.
New York etc. Contracting Co. v. Meyer, 51 Ala. 325: 1877.
New York etc. Ins. Co. v. Sturges, 2 Cow. (N. Y.) 664: 956.
New York etc. R. Co. v. Baltz, 141 Ind. 661, 36 N. E. 414: 1967.
New York etc. R. Co. v. Doane, 105 Ind. 92, 4 N. E. 419: 1972, 1978, 1997.
New York etc. R. Co. v. Enches, 127 Pa. 316, 17 Atl. 991, 14 Am. St. Rep. 848, 4 L. R. A. 432: 1267.
New York etc. R. Co. v. Flynn, 41 Ind. App. 501, 81 N. E. 741: 496, 1651.
New York etc. R. Co. v. Fraloff, 100 U. S. 24, 9 Cent. L. J. 432, 8 Rep. 801, 20 Alb. L. J. 409: 1199, 1201.
New York etc. R. Co. v. Fraser, 130 U. S. 611, 32 L. Ed. 1031: 407.
New York etc. R. Co. v. Rhodes (No. 20,994) (Ind.), 86 N. E. 840: 2432.
New York etc. R. Co. v. Sabin, 26 Pa. St. 242: 1136.
New York etc. R. Co. v. Thomas, 92 Va. 606, 24 S. E. 264: 1613.
New York etc. R. Co. v. Wilson's Adm'r, 109 Va. 754, 64 S. E. 1060: 2937.
New York Fire Ins. Co. v. Walden, 12 Johns. (N. Y.) 513: 1563.
New York Fireman's Ins. Co. v. Ely, 2 Cow. (N. Y.) 678: 957.
New York L. Ins. Co. v. Martindale, 75 Kan. 142, 88 Pac. 559: 1085.
New York L. Ins. Co. v. Wolfson, 124 Mo. App. 286, 101 S. W. 162: 895.
New York Market Gardeners' Assn. v. Adams D. G. Co., 115 App. Div. 42, 100 N. Y. S. 596: 961.
New York Store Merc. Co. v. West, 107 Mo. App. 254, 80 S. W. 923: 1377.
Ney v. Roth, 61 Tex. 374: 243, 272.
Neyland v. St., 13 Tex. App. 536: 1586.
N. H. Martin & Co. v. Logan, 30 Ky. Law Rep. 799, 99 S. W. 648: 339.
Niagara F. Ins. Co. v. De Graff, 12 Mich. 124: 1048.
Niagara F. Ins. Co. v. Scammon, 100 Ill. 644, 11 Ins. L. J. 614: 1046.
Nias v. Northern & Eastern R. Co., 2 Keen, 76: 313.
Niccolls v. Foster, 89 Ill. 386: 1901.
Nicewander v. Nicewander, 151 Ill. 156, 37 N. E. 698: 3033.
Nicholas v. St., 6 Mo. 6: 1576.
Nicholas v. Webb, 8 Wheat. (U. S.) 326: 706.
Nicholls v. Barnes, 32 Neb. 195, 49 N. W. 342: 2186, 2187.
Nicholls v. People, 18 Colo. 294, 71 Pac. 397: 106.
Nicholls v. Webb, 8 Wheat. (U. S.) 326: 406.
Nichols v. Aslop, 10 Conn. 263: 1895.
Nichols v. Bronson, 2 Day (Conn.), 211: 1839.
Nichols v. Frothingham, 45 Me. 220: 918.
Nichols v. Larkin, 79 Mo. 264: 1510.
Nichols v. Nichols, 136 Mass. 256: 1852.
Nichols v. Shaw (R. I.), 67 Atl. 429: 1614.
Nichols v. Shearon, 49 Ark. 75, 4 S. W. 67: 2002.
Nichols v. Sixth Avenue R. Co., 38 N. Y. 131: 1246.

[References are to pages.]

Nichols v. St., 65 Ind. 512: 1855, 1868, 1964.
Nichols v. St., 46 Miss. 284: 2107.
Nichols v. Stewart, 20 Ala. 358: 551.
Nichols v. Suncook Man. Co., 24 N. H. 437: 1901.
Nichols & S. Co. v. Charlebois, 10 N. D. 446, 88 N. W. 80: 671.
Nicholson v. Com., 96 Pa. St. 503: 505, 1452.
Nicholson v. Desobry, 14 La. Ann. 81: 438.
Nicholson v. Main C. R. Co., 100 Me. 342, 61 Atl. 834: 1931.
Nicholson v. Moriarty, 34 N. Y. S. 57, 13 Misc. Rep. 244: 1988.
Nicholson v. People, 31 Colo. 53, 71 Pac. 377: 105.
Nickerson v. Spindell, 164 Mass. 25, 41 N. E. 107: 704.
Nicoles v. Calvert, 96 Ind. 316: 1669.
Nicoll v. Greaves, 17 Com. Bench (N. S.), 27, 33, 33 L. J. (C. P.) 259: 1184.
Nicols v. Stewart, 20 Ala. 358: 554.
Niczorawski v. St., 131 Wis. 166, 111 N. W. 250: 1717.
Nielsen v. Cedar County, 5 Neb. Unoff. 430, 98 N. W. 1090: 2623.
Niezerawski v. St., 131 Wis. 16, 111 N. W. 250: 1691.
Nightingale v. Eiseman, 121 N. Y. 588, 24 N. E. 475: 620.
Nightingale v. Oregon etc. R. Co., 2 Sawy. (U. S.) 338: 214.
Nightingale v. St., 62 Neb. 371, 87 N. W. 158: 3058.
Nillock v. Pennsylvania R. Co., 166 Pa. 184, 30 Atl. 948, 45 Am. St. Rep. 674, 27 L. R. A. 228: 1320.
Nilson v. Chicago, B. & Q. R. Co., 84 Neb. 595, 121 N. W. 1128: 2757.
Nilson v. Oakland Traction Co., 10 Cal. App. 103, 101 Pac. 413: 2638, 2651, 2674.
Nimmo v. Kuykendall, 85 Ill. 576: 1979.
Nims v. Bigelow, 44 N. H. 376: 1830, 1836.
Nininger v. Knox, 8 Minn. 140: 1830.
Ninnon v. St., 17 Tex. App. 650: 1714.
Niskian v. Chisholm, 2 Cal. App. 496, 84 Pac. 312: 2021.
Nix v. St., 120 Ga. 162, 47 S. E. 516: 614.
Nixon v. Brown, 4 Blackf. (Ind.) 157: 1553.
Nixon v. Clear Creek Lumber Co., 150 Ala. 602, 43 South. 805, 9 L. R. A. (N. S.) 1255: 663.
Nixon v. Downey, 49 Iowa, 166: 1990.
Nixon v. St., 121 Ga. 144, 48 S. E. 966: 17.
Nixon v. Vanhise, 5 N. J. Law, 491, 8 Am. Dec. 618: 960.
Noaker v. Morey, 30 Ind. 103: 1958.
Noble's Case, 15 How. St. Tr. 731: 50.
Noble v. Com. (Ky.), 105 S. W. 413: 3312.
Noble v. Cunningham, 74 Ill. 51: 2965.
Noble v. Doughten, 72 Kan. 336, 83 Pac. 1048: 999.
Noble v. Epperly, 6 Ind. 468: 1918.
Noble v. Frack, 5 Kan. App. 786, 48 Pac. 1004: 282.
Noble v. McClintock, 6 Watts & S. (Pa.) 58: 791.
Noble v. National Discount Co., 5 Hurl. & N. 225: 1071.
Noble v. People, 1 Ill. 29: 79.
Noble v. Richmond (Va. Ct. App. 1879), 7 Reporter, 478: 1289.
Noble v. Smith, 5 Johns. 357: 200.
Noble v. White, 103 Iowa, 352, 72 N. W. 556: 2459, 2464.
Noe v. St., 92 Ind. 92: 85.
Noe v. St., 4 How. (Miss.) 330: 83.
Noel v. Dunham, 76 Tex. 306, 13 S. W. 319: 1824.

[References are to pages.]

Nofsinger v. Reynolds, 52 Ind. 218: 2022.
Nofsinger v. Ring, 4 Mo. App. 576: 1072.
Nolan v. Grider, 135 Cal. 49, 67 Pac. 9: 194.
Noland v. McCracken, 1 Dev. & B. (N. C.) 594: 1540.
Nolan v. Shickle, 3 Mo. App. 300: 1506.
Nolan v. St., 19 Ohio, 131: 532.
Nolan v. St., 2 Head (Tenn.), 520: 1837, 1838.
Nolan v. Vosberg, 3 Bradw. (Ill.) 596: 1861.
Nolen v. St., 2 Head (Tenn.), 520: 94.
Nolen v. St., 8 Humph. (Tenn.) 597: 97.
Nolen v. St., 9 Tex. App. 419: 14, 59.
Nolton v. Moses, 3 Barb. (N. Y.) 31: 1550.
Nomaque v. People, 1 Ill. 109: 139.
Nona Mills Co. v. Wright, 101 Tex. 14, 102 S. W. 1118: 1093.
Norbury v. Kennedy, 3 Cranf. & Dix. (Ir.) Cir. 124: 43.
Norcross v. Norcross, 53 Me. 163: 1314.
Norcum v. Gaty, 19 Mo. 65: 1179.
Nordam v. Stough, 50 Ind. 280: 2033.
Nordan v. St., 143 Ala. 13, 39 South. 406: 94.
Norden v. Jones, 33 Wis. 600: 962.
Nordmanser v. Hitchcock, 40 Mo. 178: 1487, 1489.
Nordyke etc. Co. v. Van Sant, 99 Ind. 188: 1524, 1526.
Noren v. Larson Lumber Co., 46 Wash. 241, 89 Pac. 563: 2864.
Norfleet v. St., 4 Sneed (Tenn.), 340: 81, 83, 90.
Norfolk v. Gaylord, 28 Conn. 309: 321.
Norfolk Beet-Sugar Co. v. Hight, 59 Neb. 100, 80 N. W. 276: 2869.
Norfolk etc. R. Co. v. Birchfield, 105 Va. 809, 54 S. E. 879: 1618.
Norfolk etc. R. Co. v. Brame, 109 Va. 422, 63 S. E. 1018: 2711.
Norfolk etc. R. Co. v. Carr, 106 Va. 508, 56 S. E. 276: 1575.
Norfolk etc. R. Co. v. Hannan, 83 Va. 553, 8 S. E. 251: 791.
Norfolk etc. R. Co. v. Munsell's Adm'r, 109 Va. 417, 64 S. E. 50: 2744.
Norfolk etc. R. Co. v. Reeves, 97 Va. 284, 33 S. E. 606: 2247, 2258.
Norfolk Nat. Bank v. Job, 48 Neb. 774, 67 N. W. 781: 440, 487, 2104.
Norfolk & A. Term. Co. v. Morris, 101 Va. 423, 44 S. E. 719: 354.
Norfolk & P. Trac. Co. v. Forrest's Adm'x, 109 Va. 658, 64 S. E. 1034: 2620, 2660, 2674, 2680.
Norfolk & P. Traction Co. v. O'Neill, 109 Va. 670, 64 S. E. 948: 2670.
Normal, Town of, v. Bright, 223 Ill. 99, 79 N. E. 90: 2904, 2917, 2923, 2924.
Norman v. Beaumont, Willes, 484: 40.
Norman v. Wells, 17 Wend. (N. Y.) 136: 584, 1612.
Norman, Town of, v. Teel, 12 Okl. 69, 69 Pac. 791: 2128, 2903, 2910, 2916.
Normaque v. People, Breese (Ill.), 145: 1915.
Normile & Husband v. Wheeling Traction Co., 57 W. Va. 132, 49 S. E. 1030: 2357.
Norris v. Cargill, 57 Wis. 251, 15 N. W. 148: 478, 479.
Norris v. Casel, 90 Ind. 143: 1669.
Norris v. Cook, 1 Curt. C. C. (U. S.) 464: 1630.
Norris v. Hasler, 23 Fed. 581: 190.
Norris v. Morrill, 40 N. H. 395: 394.
Norris v. Norris, 3 Ind. App. 500, 28 N. E. 1014: 335.

[References are to pages.]

Norris v. Phillipot, 12 Ky. Law Rep. 557: 970.
Norris v. School District No. 1, 12 Me. 293, 28 Am. Dec. 182: 964.
Norris v. St., 3 Humph. (Tenn.) 338: 1903.
Norris v. Whyte, 158 Mo. 20, 57 S. W. 1037: 2176, 2180.
North v. City of Brittain, 77 Conn. 715, 58 Atl. 699: 1999.
North v. St., 12 Tex. App. 111: 1604.
North American Acc. Ins. Co. v. Bowen (Tex. Civ. App.), 102 S. W. 163: 2565.
North American Restaurant & O. House v. McElligott, 227 Ill. 317, 81 N. E. 388: 1263.
North Arkansas etc. R. Co. v. Cole, 71 Ark. 38, 70 S. W. 312: 63.
North British Ins. Co. v. Stieger, 124 Ill. 81, 13 Bradw. 482, 16 N. E. 95: 1036, 1042, 2537.
North Chicago C. R. Co. v. Gastka, 128 Ill. 613, 21 N. E. 522, 4 L. R. A. 481: 1678.
North Chicago Elec. Ry. Co. v. Moosman, 82 Ill. App. 172: 14.
North Chicago Rolling Mill Co. v. Johnson, 114 Ill. 57, 29 N. E. 186: 1242.
North Chicago St. R. Co. v. Zeiger, 182 Ill. 9, 54 N. E. 1006: 197.
North Missouri R. Co. v. Stephens, 36 Mo. 150: 220.
North Pennsylvania R. Co. v. Heileman, 49 Pa. St. 60: 1268, 1272.
North State Fire Ins. Co. v. Dillard, 87 Ark. 561, 115 S. W. 154: 2152.
North Vernon v. Voegler, 103 Ind. 314: 589.
Northcutt v. Buckles, 60 Ind. 577: 2008.
Northcutt v. Jewett (Ky.), 36 S. W. 179: 136.
Northern v. Livingston, 64 Vt. 473, 24 Atl. 247: 1405.
Northern Central R. Co. v. Gies, 31 Md. 357: 1260, 1266.
Northern Central R. Co. v. Price, 29 Md. 420: 1260, 1266.
Northern Nat. Bank v. Lewis, 78 Wis. 475, 47 N. W. 834: 1072.
Northern Pac. R. Co. v. Charlass, 51 Fed. 562, 2 C. C. A. 380: 366.
Northern Pac. R. Co. v. Keyes, 91 Fed. 47: 197.
Northern Pac. R. Co. v. Paine, 7 Sup. Ct. Rep. 323: 223, 1577.
Northern Pac. R. Co. v. Spokane, 45 Wash. 229, 88 Pac. 135: 1094.
Northern R. Co. v. Cullen, 221 Ill. 392, 77 N. E. 470: 1590.
Northern Texas Traction Co. v. Danforth, 53 Tex. Civ. App. 419, 116 S. W. 147: 2712.
Northern Texas Traction Co. v. Nelson (Tex. Civ. App.), 105 S. W. 846: 2678.
Northfleet v. St., 4 Sneed (Tenn.), 340: 131.
Northington v. Granade, 118 Ga. 584, 45 S. E. 78: 274.
Northington v. St., 78 Tenn. (14 Lea) 424: 790, 811, 837, 849, 850.
Northwestern Coal Co. v. Bowman, 69 Iowa, 150, 28 N. W. 496: 1191.
Northwestern etc. Co. v. Blakenship, 94 Ind. 535: 1963.
Northwestern Ins. Co. v. Hazelett, 105 Ind. 212: 2022.
Northwestern Ins. Co. v. Heimann, 93 Ind. 24: 1962, 2044.
Northwestern Ins. Co. v. Muskegon Bank, 122 U. S. 501: 1049, 1050.
Northwestern Ins. Co. v. Riggs, 203 U. S. 243, 51 L. Ed. 168: 1039.
Northwestern Ins. Co. v. S. I. Office, 85 Minn. 65, 88 N. W. 272: 741.
Norton v. Heyward, 20 Me. 359: 677.
Norton v. Ittner, 56 Mo. 351: 1242, 1245, 1246, 1253, 1262.

[References are to pages.]

Norton v. Kearney, 10 Wis. 443: 1381.
Norton v. Lexington etc. Ins. Co., 16 Ill. 236: 1053.
Norton v. McLeary, 8 Ohio St. 405: 8.
Norton v. Seton, 3 Phillimore, 147: 710, 713.
Norton v. Volzke, 158 Ill. 402, 41 N. E. 1085, 49 Am. St. Rep. 167: 1951.
Norwalk v. Ireland, 68 Conn. 1, 35 Atl. 807: 407.
Norwich Union Fire Ins. Soc. v. Girton, 124 Ind. 217, 24 N. E. 984: 1959.
Norwood v. City of Somerville, 159 Mass. 105, 33 N. E. 1108: 1616.
Norwood & B. Co. v. Andrews, 71 Miss. 641, 16 South. 262: 516.
Nott v. Thompson, 35 S. C. 461, 14 S. E. 940: 1862, 1865.
Nourse v. Prime, 7 Johns. Ch. (N. Y.) 77: 956.
Nourse v. St., 2 Tex. App. 304: 532.
Novelty Mill Co. v. Heinzerling, 39 Wash. 244, 81 Pac. 742: 2284.
Novotny v. Danforth, 9 S. D. 301, 68 N. W. 749: 2520.
Nowlan v. Ablett, 2 Cromp. Mees. & R. 54, 5 Tyrwh. 709: 1184.
Nowotny v. Blair, 32 Neb. 175, 49 N. W. 357: 133.
Noxon v. Remington, 78 Conn. 296, 61 Atl. 963: 1999.
Noyes v. Byxbee, 45 Conn. 382: 158.
Noyes v. Clifford, 37 Mont. 138, 94 Pac. 842: 2604, 2607.
Noyes v. Hemphill, 58 N. H. 536: 1060.
Noyes v. Rockwood, 56 Vt. 647: 1499.
Noyes v. Shepherd, 30 Me. 173: 1662, 1668.
Noyes v. Stillman, 24 Conn. 15: 1159.
Noyes v. Thorpe, 73 N. H. 481, 62 Atl. 787: 319.
Nugent v. Smith, 1 C. P. Div. 423: 1319.
Nugent v. Trepagnier, 2 Martin (La.), 205: 70, 99.
Nunkey v. St., 87 Ala. 94, 6 South. 357: 1121.
Nunn v. Jordan, 31 Wash. 406, 72 Pac. 124: 364.
Nunnally v. New York Staats Zeitung, 186 N. Y. 532, 78 N. E. 1107: 1406.
Nunnery v. St., 87 Miss. 542, 40 South. 431: 2027.
Nunshower v. Patton, 10 Serg. & R. (Pa.) 334: 36.
Nute v. Nute, 41 N. H. 60: 505.
Nuzum v. St., 88 Ind. 599: 1450.
Nye v. Daniels, 75 Vt. 81, 53 Atl. 150: 299.
Nye v. Karlow, 98 Minn. 81, 107 N. W. 733: 2018.
Nye v. Lewis, 65 Ind. 326: 2077, 2078.
Nye v. Old Col. R. Co., 124 Mass. 241: 2074.
Nye & Schneider Co. v. Snyder, 56 Neb. 754, 77 N. W. 118: 2994.
N. Y. Fireman's Co. v. Laurence, 14 Johns. (N. Y.) 46: 393.
N. Y. Fireman's Ins. Co. v. Ely, 2 Cow. (N. Y.) 678: 956.

O.

Oakland Home Ins. Co. v. Bank of Commerce, 47 Neb. 717, 61 N. W. 646, 36 L. R. A. 673: 1036.
Oakland R. Co. v. Fielding, 48 Pa. St. 320: 1244, 1271.
Oakwood Stock & Farm Co. v. Rahn, 106 Ill. App. 269: 108.
Oakland Woolen Co. v. Union Gas & Electric Co., 101 Me. 198, 63 Atl. 915: 1352.

[References are to pages.]

Oates' Case, 10 How. St. Tr. 1082: 62, 99.
Oates v. St., 48 Tex. Cr. R. 111, 86 S. W. 760: 28.
Oates v. Union R. Co., 27 R. I. 499, 63 Atl. 675: 141.
Oatfield v. Waring, 14 Johns. (N. Y.) 188: 972.
Oatis v. Brown, 59 Ga. 711, 712: 1901.
O'Bannon v. St. Louis St. Ry. Co., 106 Mo. App. 316, 80 S. W. 321: 2079.
O'Barr v. Alexander, 37 Ga. 195: 1844.
Obear v. Gray, 68 Ga. 182: 1825, 1836, 1881.
Ober v. Carson, 62 Mo. 209: 983.
Ober v. Railroad Co., 13 Mo. App. 84: 2056.
Oberfelder v. Doran, 26 Neb. 118, 41 N. W. 1094: 2841, 2844.
Oberfelder v. Kavanaugh, 21 Neb. 483, 32 N. W. 296: 361, 445, 454.
Oberman v. Coble, 13 Ired. L. (N. C.) 1: 620.
Obermier v. Core, 25 Ark. 562: 1979.
Obernalte v. Edgar, 28 Neb. 70, 40 N. W. 82: 2402.
O'Berne v. Robins, 44 Ill. App. 76: 2057.
O'Berry v. St., 47 Fla. 75, 36 South. 440: 758.
O'Blinskie v. Judge of Kent Circuit, 34 Mich. 62: 2001.
Obouchon v. Boon, 10 Mo. 442: 1502.
O'Brian v. Com., 9 Bush (Ky.), 333: 131.
O'Brien v. Keefe, 175 Mass. 274, 54 N. E. 588: 624.
O'Brien v. McGlinchy, 68 Me. 552: 1274.
O'Brien v. Merchants' Fire Ins. Co., 6 Jones & Sp. (N. Y.) 482: 1861, 1863, 1874.
O'Brien v. People, 36 N. Y. 276, 48 Barb. 274: 75, 76, 77, 113.
O'Brien v. Phila. etc. R. Co., 3 Phila. (Pa.) 76: 1259.
O'Brien v. Phoenix Ins. Co., 76 N. Y. 459: 1179.
O'Brien v. Stamback, 101 Iowa, 40, 69 N. W. 1133: 403.
O'Brien v. U. S., 27 App. D. C. 263: 414.
O'Brien v. Vulcan Iron Works, 7 Mo. App. 257: 93, 148.
O'Brien Co. v. Omaha Water Co., 83 Neb. 71, 118 N. W. 1110: 2929.
O'Byrne v. St., 29 Ga. 36: 47.
O'Callaghan v. Booth, 6 Cal. 63, 65: 1099.
Ocean Wave, The, 3 Biss. (U. S.) 317: 1297, 1321, 1333.
Ocheltree v. Carl, 23 Iowa, 394: 1577, 1578, 1658.
O'Coigly's Case, 26 How. St. Tr. 1227: 54, 101.
O'Connell v. Dow, 182 Mass. 541, 66 N. E. 788: 276, 438.
O'Connell v. Mansfield, 9 Irish L. 179: 109.
O'Connell v. O'Leary, 115 Mass. 83, 23 N. E. 826: 1920.
O'Conner v. Guthrie, 11 Iowa, 80: 1833.
O'Connor v. Andrews, 81 Tex. 28, 16 S. W. 628: 2587.
O'Connor v. Corbitt, 3 Cal. 370: 963.
O'Connor v. Hogan, 140 Mich. 613, 104 N. W. 29: 3005.
O'Connor v. Koch, 56 Mo. 253: 1983, 1984.
O'Connor v. St., 9 Fla. 215: 33, 62, 85, 103, 121, 124.
O'Day v. Com., 30 Ky. Law Rep. 848, 99 S. W. 937: 1671.
Odd Fellows Hall v. Messer, 24 Pa. St. 507: 1865.
Odegard v. Lumber Co., 130 Wis. 659, 110 N. W. 809: 229, 1954, 2855.
Odell v. Coppee, 5 Heisk. (Tenn.) 88: 297.

[References are to pages.]

O'Dell v. Goff, 149 Mich. 152, 112 N. W. 736, 10 L. R. A. (N. S.) 989: 1161.
Odell v. Reynolds, 40 Mich. 21: 4, 5.
Odell v. Sargent, 3 Kan. 80: 2004, 2014.
Odin Coal Co. v. Todlock, 216 Ill. 624, 75 N. E. 332: 1659.
Odiorne v. Bacon, 6 Cush. (Mass.) 185: 1649.
Odle v. St., 6 Baxt. (Tenn.) 159: 1846.
Odom v. Gill, 59 Ga. 180: 25.
O'Donald v. Constant, 82 Ind. 212: 2044.
O'Donnel v. St. Louis Transit Co., 107 Mo. App. 34, 80 S. W. 315: 2178.
O'Donnell v. Missouri etc. R. Co., 8 Cent. L. J. 414: 1274.
O'Donnell v. People, 110 Ill. App. 250, 211 Ill. 158, 71 N. E. 842: 239, 526.
O'Donnell v. People, 224 Ill. 218, 79 N. E. 639: 470, 526, 2108.
O'Donnell v. Riter-Conley Mfg. Co., 124 Ill. App. 544: 1253.
O'Donnell v. Segar, 25 Mich. 367: 623.
O'Donohue v. Hendrix, 13 Neb. 255, 13 N. W. 215: 1982.
Oestrich v. Gilbert, 9 Hun (N. Y.), 242: 214.
O'Fallon Coal Co. v. Loquet, 198 Ill. 125, 64 N. E. 767: 111, 113.
Offit v. Vick, Walker (Miss.), 99: 1824, 1832.
Offutt v. Exposition Co., 175 Ill. 472, 51 N. E. 650: 1503.
O'Flaherty v. Union R. Co., 45 Mo. 70: 1271, 1273.
Ofley v. Hicks, Cro. Jac. 263: 946.
O'Gara v. Transit Co., 204 Mo. 724, 103 S. W. 54: 1277.
Ogden v. Parks, 16 Johns. (N. Y.) 180: 115.
Ogden v. St. (Tex. Cr. R.), 58 S. W. 1018: 795.
Ogelsby v. St., 121 Ga. 602, 49 S. E. 706: 2102.
Ogg v. Shehan, 17 Neb. 323, 22 N. W. 556: 1960.
Ogle v. Dill, 61 Ind. 438: 1966.
Ogle v. St., 33 Miss. 383: 87, 132.
Oglesby v. Missouri Pacific Ry. Co., 177 Mo. 272, 76 S. W. 623: 1529.
Ogletree v. St., 28 Ala. 693: 1459, 1595.
O'Hagan v. Dillon, 76 N. Y. 170: 385.
O'Hair v. People, 32 Ill. App. 277: 2102, 2103.
O'Hara v. Richardson, 46 Pa. St. 385: 1101, 1856, 1880.
O'Hara v. St., 57 Tex. Cr. R. 577, 124 S. W. 95: 3059.
Ohio etc. R. Co. v. Collarn, 73 Ind. 261, 38 Am. Rep. 134: 1426.
Ohio etc. R. Co. v. Dickerson, 59 Ind. 317: 2726.
Ohio etc. R. Co. v. Dunbar, 20 Ill. 623: 1318.
Ohio etc. R. Co. v. Dunn, 138 Ind. 18, 36 N. E. 702: 1501.
Ohio etc. R. Co. v. Heaton, 137 Ind. 1, 35 N. E. 687: 567.
Ohio etc. R. Co. v. Hemberger, 43 Ind. 462: 649.
Ohio etc. R. Co. v. Hill, 7 Ind. App. 255, 34 N. E. 646: 1863.
Ohio etc. R. Co. v. Kuhn (Ky), 5 S. W. 419: 2019.
Ohio etc. R. Co. v. Ramey, 139 Ill. 9, 28 N. E. 1087, 32 Am. St. Rep. 176: 1964.
Ohio etc. R. Co. v. Schiebe, 44 Ill. 460: 1275.
Ohio etc. R. Co. v. Selby, 47 Ind. 471: 1967.
Ohio etc. R. Co. v. Stein, 140 Ind. 61, 39 N. E. 246: 386.
Ohio etc. R. Co. v. Stratton, 78 Ill. 88, 3 Cent. L. J. 415: 1275.
Ohio etc. R. Co. v. Wrape, 4 Ind. App. 100, 30 N. E. 428: 800.

[References are to pages.]

Ohio Nat. Bank of Columbus v. Gill Bros., 85 Neb. 718, 124 N. W. 152: 2226.
Ohio Valley T. Co. v. Weinke, 42 Ind. App. 326, 84 N. E. 999: 2682.
Ohlen v. Atlanta & W. P. R. Co., 2 Ga. App. 323, 58 S. E. 511: 1298.
Ohlquest v. Farwell, 71 Iowa, 231, 32 N. W. 277: 215, 220.
Ohlsen v. Manderfield, 28 Minn. 390: 1104.
Oil Co. v. Van Etton, 107 U. S. 325, 333: 1182.
O'Keefe v. Corporation St. Francis Church, 59 Conn. 551, 22 Atl. 325: 1107.
O'Keefe v. Leistikow, 14 N. D. 355, 104 N. W. 515: 979.
O'Keefe v. Lenfest, 35 Minn. 237, 28 N. W. 260: 2024.
Okeson v. Patterson, 29 Pa. St. 22: 1066.
Oklahoma Gas & Elec. Co. v. Lukert, 16 Okla. 397, 84 Pac. 1076: 1246.
O'Laughin v. Covell, 222 Ill. 162, 78 N. E. 59: 623.
Oldershaw v. Knowles, 101 Ill. 117: 446.
Olderson v. Town of Prattville (Ala.), 42 South. 986: 2071.
Oldfield v. Harlem R. Co., 14 N. Y. 310: 1272, 1273.
Oldham v. Hill, 5 J. J. Marsh. (Ky.) 300: 9.
Oldham v. Ramsner, 149 Cal. 540, 87 Pac. 18: 620.
Oldham v. St., 52 Tex. Cr. R. 516, 108 S. W. 667: 3309.
Oldous v. Olverson, 17 S. D. 190, 95 N. W. 917: 2496.
Olds v. Moderwell, 87 Ind. 582: 1966.
Olds v. St., 54 Tex. Cr. R. 411, 113 S. W. 272: 3160.
Oldswagon Co. v. Benedict, 25 Neb. 372, 41 N. W. 254: 270.
O'Leary v. Michigan St. Tel. Co., 146 Mich. 243, 109 N. W. 430: 1282.
O'Leary v. Wabash R. Co., 52 Ill. App. 641: 1279.
Olendorf v. Cook, 1 Lans. (N. Y.) 37: 935.
Oleson v. Meader, 40 Iowa, 662: 1894, 1989.
Oleson v. Wilson, 20 Mont. 544, 52 Pac. 372: 1002.
Oley v. Miller, 74 Conn. 304, 50 Atl. 744: 999.
Olive v. Guin, 2 Siderfin, 145: 1854.
Olive v. St., 34 Fla. 203, 15 South. 925: 1718.
Olive v. St., 11 Neb. 1: 87, 89, 433, 651, 1694.
Oliver v. Eaton, 7 Mich. 108: 1380, 1390, 1391, 1392, 1397.
Oliver v. Gray, 1 Harr. & G. (Md.) 204, 219: 1029.
Oliver v. La Valle, 36 Wis. 592: 1256.
Oliver v. Pate, 43 Ind. 132: 429, 549.
Oliver v. R. Co., 170 Mass. 222, 49 N. E. 117: 569.
Oliver v. Reading Iron Co., 170 Pa. 396, 32 Atl. 1088: 1392.
Oliver v. St., 17 Ala. 588, 596, Horr. & Thomp. Cases Self Def. 725: 1457, 1459, 1465.
Oliver v. St., 39 Miss. 526: 1574.
Oliver v. Williams, 25 Ga. 217: 1097.
Ollam v. Shaw, 27 Ind. 388: 1625, 1957.
Olmstead v. City of Red Cloud (Neb.), 125 N. W. 1101: 2355.
Olmstead v. Gere, 100 Pa. St. 127: 595.
Olmsted v. Miller, 1 Wend. (N. Y.) 506: 1520.
Olney v. Myers, 3 Ill. 311, 312: 950, 967.
Olney v. Wickes, 18 Johns. (N. Y.) 122: 971.

[References are to pages.]

Olsen v. Citizen's Ry. Co., 152 Mo. 426, 54 S. W. 470: 2659.
Olsen v. Lantalum, 32 N. Br. 526: 1219.
Olson v. Chicago, B. & N. R. Co., 38 Minn. 412, 38 N. W. 353: 2937.
Olson v. Erickson, 53 Wash. 458, 102 Pac. 400: 2841.
Olson v. Oregon Short Line Co., 24 Utah, 640, 68 Pac. 148: 2741, 2756.
Olson v. R. Co., 24 Utah, 460, 68 Pac. 148: 453.
Olson v. U. S., 133 Fed. 849, 67 C. C. A. 21: 348.
Olson v. Village of Manistique, 110 Mich. 656, 68 N. W. 986: 2149.
Olwell v. Milwaukee St. Ry. Co., 92 Wis. 330, 66 N. W. 362: 1958.
Olwell v. Skobis, 126 Wis. 308, 105 N. W. 777: 354.
Omaha v. Kane, 15 Neb. 657: 65.
Omaha v. Kochem, 74 Neb. 718, 105 N. W. 182: 2915.
Omaha v. Olmstead, 5 Neb. 446, 16 Am. L. Reg. 356: 65.
Omaha v. Schaller, 26 Neb. 522, 42 N. W. 721: 2433.
Omaha Auction & Storage Co. v. Rogers, 35 Neb. 61, 52 N. W. 826: 2192, 2221, 2364.
Omaha & C. B. Railway & Bridge Co. v. Levinston, 49 Neb. 17, 67 N. W. 887: 2715.
Omaha Coal & Coke etc. Co. v. Fay, 37 Neb. 68, 55 N. W. 211: 327, 1420.
Omaha etc. R. R. Co. v. Brady, 39 Neb. 27, 57 N. W. 767: 1247.
Omaha etc. R. Co. v. Chollette, 33 Neb. 143, 49 N. W. 1114: 2713, 2724.
Omaha etc. R. Co. v. Morgan, 40 Neb. 604, 59 N. W. 81: 2952.
Omaha etc. R. Co. v. Walker, 17 Neb. 432, 23 N. W. 348: 752, 754.
Omaha Fair etc. Co. v. Missouri Pac. R. Co., 44 Neb. 105, 60 N. W. 330: 1534.
Omaha & Florence L. & T. Co. v. Hansen, 32 Neb. 449, 49 N. W. 456: 2405.
Omaha L. & T. Co. v. Hogeboom, 47 Neb. 7, 66 N. W. 14: 2045.
Omaha St. Ry. Co. v. Cameron, 43 Neb. 297, 61 N. W. 606: 2660.
Omaha St. Ry. Co. v. Craig, 39 Neb. 601, 58 N. W. 209: 1267.
Omaha St. Ry. Co. v. Duvall, 40 Neb. 29, 58 N. W. 531: 2619.
Omaha St. Ry. Co. v. Loehneisen, 40 Neb. 37, 58 N. W. 535: 2611, 2674, 2715, 2826.
Omaha Water Co. v. Schamel, 147 Fed. 502, 78 C. C. A. 668: 1243, 1264.
O'Mara v. Com., 75 Pa. St. 424: 84, 87.
O'Mara v. Hudson etc. R. Co., 38 N. Y. 445: 1271.
O'Mealy v. St., 1 Tex. App. 180: 135, 140.
Omrod v. Hath, 14 Mees & W. 664: 994.
O'Neal v. Parker (Ark.), 103 S. W. 165: 1648.
O'Neal v. Richardson, 78 Ark. 132, 92 S. W. 1117: 1636.
O'Neal v. St., 47 Ga. 229: 64.
O'Neale v. Walton, 1 Rich. L. (S. C.) 234: 406, 413.
O'Neall v. Calhoun, 67 Ill. 219: 1857.
O'Neil v. Capelle, 56 Mo. 296: 1594.
O'Neil v. Lake Superior Iron Co. (Mich.), 35 N. W. 162: 95.
O'Neil v. St., 48 Ga. 66: 1678, 1766.
O'Neill v. James, 43 N. Y. 84: 1529, 1650.
O'Neill v. People, 113 Ill. App. 195: 155.
Oney v. Clendennin, 28 W. Va. 34, 44: 1983.
Opdyke v. Marble, 44 Barb. (N. Y.) 64: 204.
Opdyke v. Stephens, 28 N. J. L. 83, 90: 1127, 1128.

[References are to pages.]

Opdyke v. Weed, 18 Abb. Pr. (N. Y.) 223: 247, 250.
Opothle-Yoholo v. Mitchell, 2 Stew. & Port. (Ala.) 125: 47.
Opp v. Wack, 52 Ark. 288, 12 S. W. 565, 5 L. R. A. 743: 1030.
Oppenheimer v. United States Exp. Co., 69 Ill. 62: 1335, 1340.
Oram v. Bishop, 7 Halst. (N. J. L.) 153: 166.
Oram v. Bishop, 12 N. J. L. 153: 1824.
Orange Co. Bank v. Brown, 9 Wend. (N. Y.) 85: 1198, 1199.
Orcutt v. Carpenter, 1 Tyler (Vt.), 250: 57, 135, 1838.
Orcutt v. Century Building Co., 201 Mo. 424, 425, 99 S. W. 1062: 2683.
Orcutt v. Century Bldg. & Miss. Val. T. Co., 214 Mo. 35, 112 S. W. 532: 2683, 2685.
Order of Com. Travellers v. Barnes, 75 Kan. 720, 90 Pac. 293: 577.
Orear v. McDonald, 9 Gill (Md.), 350: 1009.
Orefice v. Sararese, 113 N. Y. Supp. 175, 61 Misc. Rep. 88: 1214.
Oregon etc. R. Co. v. Oregon Steam Nav. Co., 3 Ore. 178: 1903.
O'Reilly v. Hendricks, 2 Smed. & M. (Miss.) 268: 1577.
Orem Fruit & P. Co. v. Northern Cent. Ry. Co., 106 Md. 1, 66 Atl. 436: 1316, 1338, 1552.
Organ v. St., 26 Miss. 83: 1840, 1899.
Origet v. Hadden, 155 U. S. 228, 39 L. Ed. 130: 620.
O'Riley v. Clampet, 53 Minn. 539, 55 N. W. 740: 699.
Orman v. St., 22 Tex. App. 604, 3 S. W. 468, 58 Am. Rep. 662: 310.
Orme v. Pratt, 4 Cranch C. C. (U. S.) 124: 136, 141.
Ormes v. Dauchy, 82 N. Y. 443: 1529.
Ormod v. Huth, 14 Mees. & W. 651: 1389.
Ormond v. Ball, 120 Ga. 916, 48 S. E. 383: 161.
Ormychund v. Barker, 1 Atk. 21, 40, 42, Willes, 543: 378.
O'Rourke v. German Ins. Co., 99 Minn. 293, 109 N. W. 401: 1038.
Orr v. Bradley, 126 Mo. App. 146, 103 S. W. 1144: 1243.
Orr v. Cedar Rapids & M. C. Co., 94 Iowa, 423, 62 N. W. 851: 1262, 2674.
Orr v. Clark, 62 Vt. 136, 19 Atl. 929: 943.
Orr v. Farmer's Alliance etc. Co., 97 Ga. 241, 22 S. E. 937: 410.
Orr v. R. Co., 94 Iowa, 423, 62 N. W. 851: 386.
Orr v. St., 15 Ark. 540: 388, 396.
Orr v. Terra Cotta Co., 94 N. Y. S. 524, 47 Misc. Rep. 604: 1014.
Orr v. Worden, 10 Ind. 553: 2042.
Orrok v. Com. Ins. Co., 21 Pick. (Mass.) 456: 130, 1894.
Ortman v. Dixon, 9 Cal. 33: 181.
Ortman v. Union Pacific R. Co., 32 Kan. 419: 1886.
Orton v. Scofield, 61 Wis. 382, 21 N. W. 261: 2234.
Orton v. Tilden, 110 Ind. 131, 10 N. E. 936: 2076.
Ortwein v. Com., 76 Pa. St. 414: 87, 89, 1797.
Osborn v. Wood, 125 Mo. App. 250, 102 S. W. 580: 1151.
Osborne v. City of Detroit, 32 Fed. 36: 589.
Osborne v. Governors of Guy's Hospital, 2 Stra. 728: 971.
Osborne v. Hamilton, 29 Kan. 1: 2004.
Osborne v. London Dock Co., 10 Exch. (H. & G.) 701: 323.
Osborne v. N. Y. Mut. Ins. Co., 53 Hun, 633, 6 N. Y. S. 103, 127 N. Y. 656, 28 N. E. 254: 1051.

[References are to pages.]

Osborne v. O'Reilly, 34 N. J. Eq. 60: 483, 485.
Osborne v. People, 2 Park. Cr. (N. Y.) 583: 349.
Osborne v. St., 24 Tex. App. 398, 6 S. W. 536: 2115.
Osborne & Co. v. Morris, 21 Or. 367, 28 Pac. 70: 1927.
Osburn v. Atchison T. & S. F. R. Co., 75 Kan. 746, 90 Pac. 749: 1960.
Osceola Tribe v. Rost, 15 Md. 295: 892, 2561.
Osgood v. Bander, 82 Iowa, 171, 47 N. W. 1001: 357.
Osgood v. Dewey, 13 Johns. (N. Y.) 240: 962.
Osgood v. Lewis, 2 Harr. & G. (Md.) 495: 991, 993, 994.
Osgood v. Los Angeles Trac. Co., 137 Cal. 280, 70 Pac. 169: 2634.
Osgood v. Manhattan Co., 3 Cow. (N. Y.) 612: 648.
Osgood v. McConnell, 32 Ill. 74: 1919.
Osgood v. Skinner, 186 Ill. 491, 57 N. E. 1041: 6.
Osgood v. St., 63 Ga. 791: 135.
O'Shea v. People, 218 Ill. 352, 75 N. E. 981: 239.
O'Shields v. St., 55 Ga. 696: 141, 1630, 1659, 1844.
Osiander, v. Com., 3 Leigh (Va.) 780: 79, 81, 86.
Osner v. Zedek, 120 Ill. App. 444: 1994.
Ossipe Man. Co. v. Canney, 54 N. H. 295: 105.
Ostertag v. Pacific R. Co., 64 Mo. 421: 1266, 1274.
Ostrom v. De Yoe, 4 Cal. App. 326, 87 Pac. 811: 1933.
O'Sullivan v. Roberts, 39 N. Y. 360: 657.
Oswald v. Minneapolis etc. R. Co., 20 Minn. 5: 1841.
Oswego v. Oswego Canal Co., 6 N. Y. 257: 1065.
Otis v. Raymond, 3 Conn. 413: 1389.
Otis v. Superior Court, 148 Cal. 129, 82 Pac. 853: 166, 172.
Otis Co. v. Missouri Pac. R. Co., 112 Mo. 622, 20 S. W. 676: 1334.
Ott v. Oyer, 106 Pa. St. 6: 1607, 1684, 1685, 1865, 1876, 1880.
Ott v. Soulard, 9 Mo. 581, 604: 1131.
Ottawa v. Gilliland, 63 Kan. 165, 65 Pac. 652: 718.
Ottawa etc. R. Co. v. McMath, 91 Ill. 104: 2018.
Otterback v. Brown, 2 MacArthur (D. of C.), 541: 1542.
Otter Creek Coal Co. v. Raney, 34 Ind. 329: 1959.
Ottinger v. Ottinger, 17 Serg. & R. (Pa.) 142: 1860.
Otto v. Durege, 14 Wis. 574: 957.
Ougier v. Jennings, 1 Camp. 505: 1191.
Oulton v. Morse, 2 Kerr (N. B.), 77: 36.
Outlaw v. Hurdle, 1 Jones L. (N. C.) 150: 530, 1855, 1856.
Outler v. St., 147 Ala. 39, 41 South. 460: 1769.
Outwater v. Dodge, 7 Cow. (N. Y.) 87: 979.
Ouverson v. City of Grafton, 5 N. D. 281, 65 N. W. 676: 2623.
Over v. Schiffling, 102 Ind. 191: 634.
Overall v. Overall, Lit. Sel. Cas. 513: 1061.
Overbeck Star & Cooke Co. v. Roberts, 49 Ore. 37, 87 Pac. 158: 954.
Overbee v. Com., 1 Rob. (Va.) 756: 1825.
Overcash v. Kitchie, 89 N. C. 384: 833.
Overfield v. Christie, 7 S. & R. (Pa.) 173: 1096.
Overlook v. Hall, 81 Me. 348, 17 Atl. 169: 715.
Overton v. Matthews, 35 Ark. 147: 1084.

[References are to pages.]

Overton v. Overton, 18 B. Mon. 61: 1163.
Overton v. R. Co., 181 Ill. 223, 54 N. E. 898: 403.
Overton v. Tracy, 14 Serg. & R. 324: 640, 910.
Owen v. Hudson River R. Co., 3 N. Y. 516: 1262.
Owen v. Jordan, 27 Ala. 608: 1943.
Owen v. Maxom (Ala.), 52 South. 527: 2400.
Owen v. Meade, 104 Cal. 179, 37 Pac. 923: 875.
Owen v. O'Reilly, 20 Mo. 603, 604: 359.
Owen v. Owen, 4 Hagg. Ecc. 261: 710.
Owen v. Warburton, 1 Bos. & Pul. (N. R.) 326: 1884, 1885, 1903.
Owens v. Carthage & Ry. Co., 110 Mo. App. 320, 85 S. W. 987: 341.
Owens v. Chandler, 16 Ark. 651: 1576.
Owens v. Hannibal etc. R. Co., 58 Mo. 386: 1242, 1258, 1618.
Owens v. People, 56 Ill. App. 569: 1461.
Owens v. Rector, 44 Mo. 389: 1384.
Owens v. San Pedro etc. R. Co., 32 Utah, 208, 89 Pac. 825: 1522.
Owens v. St., 120 Ga. 209, 47 S. E. 545: 613.
Owens v. St., 19 Tex. App. 242: 1463.
Owens v. White, 28 Ala. 413: 562.
Owens Co. v. Pierce, 5 Mo. App. 576: 862.
Owensboro, City of, v. Knox, 116 Ky. 451, 76 S. W. 191: 2889.
Owings v. Hull, 9 Pet. (U. S.) 608: 1179, 1180.
Owings v. Low, 5 Gill & J. (Md.) 134: 310.
Owings v. Shannon, 1 A. K. Marsh. (Ky.) 188: 413.
Owsley v. Bowles' Adm'r, 30 Ky. Law R. 1016, 99 S. W. 1157: 692, 1032.
Owyhee L. A. I. Co. v. Tautplans, 109 Fed. 547, 48 C. C. A. 535: 662.
Oxford C. L. R. Co. v. Bank, 153 Fed. 723, 82 C. C. A. 209: 2071.
Oxford Iron Co. v. Spradley, 51 Ala. 172: 395.
Oxford Junction Sav. Bank v. Cook, 134 Iowa, 185, 111 N. W. 805: 1919.
Oxford & C. L. R. Co. v. Union Bank, 153 Fed. 723, 82 C. C. A. 609: 2068.
Oxier v. U. S., 1 Ind. 7, 93, 38 S. W. 331: 463, 475.
Oxley v. Storer, 54 Ill. 159: 1573.
Oxtoby v. Henley, 112 Iowa, 697, 84 N. W. 942: 252, 2197.
Ozan v. Mo. P. Ry. Co., 142 Mo. App. 248, 126 S. W. 191: 1546.
Ozan Lumber Co. v. Bryan, 90 Ark. 223, 119 S. W. 73: 2853.
Ozark Ins. Co. v. Hopson (Ark.), 101 S. W. 171: 1036.
Ozark v. St., 5 Tex. Cr. R. 106, 100 S. W. 927: 874.
Ozier v. Hinesburgh, 44 Vt. 220: 1289.

P.

Pace v. Paducah R. & L. Co., 28 Ky. L. Rep. 278, 89 S. W. 105: 331.
Pace v. St. (Tex. Cr. R.), 79 S. W. 531: 455.
Pacific Exp. Co. v. Foley, 46 Kan. 457, 26 Pac. 665, 12 L. R. A. 799: 1335.
Pacific Exp. L. Co. v. North Pac. L. Co., 46 Or. 194, 80 Pac. 105: 361.
Pacific Pav. Co. v. Vizelich, 141 Cal. 4, 74 Pac. 352: 221.
Pacific Steam Whaling Co. v. Alaska Packers' Ass'n, 138 Cal. 632, 72 Pac. 161: 2407, 3013.
Pacific, The, 1 Newb. (U. S.) 9: 558.

[References are to pages.]

Packard v. Bryant, 92 Mich. 430, 52 N. W. 788: 383.
Packard v. Smith, 9 Wis. 184: 1984.
Packard v. U. S., 1 G. Greene (Iowa), 225: 1912, 1913.
Packer v. Cockayne, 3 G. Greene (Iowa), 111: 1576.
Packer v. Doray, 98 Cal. 315, 33 Pac. 118: 2016.
Packer v. Gonsalus, 1 Serg. & R. (Pa.) 526: 555.
Packet Co. v. Clough, 20 Wall. (U. S.) 528: 645.
Packet Co. v. Sickles, 5 Wall. (U. S.) 590: 1124.
Paddock v. Franklin Ins. Co., 11 Pick. (Mass.) 227, 237: 1051.
Paddock v. Wells, 2 Barb. Ch. (N. Y.) 331: 62, 63.
Paddock-Hawley Iron Co. v. Washington Ins. Co., 118 Mo. App. 85, 93 S. W. 358: 1051.
Paden v. Van Blarcom, 100 Mo. App. 185, 74 S. W. 124: 1248.
Padfield v. People, 146 Ill. 660, 35 N. E. 469: 1718, 1742.
Padgett v. Lawrence, 10 Paige (N. Y.), 170: 1123.
Padmore v. Lawrence, 11 Ad. & E. 380: 864.
Paducah Cooperage Co. v. Hazel Heading Co. (Ky.), 118 S. W. 931: 2981.
Paducah etc. R. Co. v. Hoehl, 12 Bush (Ky.), 41: 1261, 1271.
Paducah Packing Co. v. Polk Co. (Ky.), 99 S. W. 929: 2983.
Page v. Carter, 8 B. Mon. (Ky.) 192: 245, 254.
Page v. Com., 27 Gratt. (Va.) 954: 82.
Page v. Contoocook Valley R. Co., 21 N. H. 438: 66, 134.
Page v. Cushing, 38 Me. 523: 1208, 1209, 1217.
Page v. Danvers, 7 Metc. (Mass.) 326: 126.
Page v. Geiser Mfg. Co., 17 Okla. 10, 87 Pac. 851: 876.
Page v. Kickey, 137 N. Y. 307, 33 N. E. 311, 33 Am. St. Rep. 731, 21 L. R. A. 409: 365.
Page v. Marsh, 36 N. H. 305: 959.
Page v. Osgood, 2 Gray (Mass.), 260: 248, 271.
Page v. Page, 51 Mich. 88, 16 N. W. 245: —.
Page v. Parker, 40 N. H. 47: 401.
Page v. Parker, 43 N. H. 363: 362.
Page v. Parker, 60 N. H. 62: 362.
Page v. Wheeler, 5 N. H. 91: 1863, 1872, 1874.
Page v. Yankey, 6 Mo. 433: 437.
Pagels v. Meyer, 193 Ill. 172, 61 N. E. 1111: 2882.
Paget v. Perchard, 1 Esp. 205: 1394.
Paggensee v. Feddien, 75 Neb. 584, 106 N. W. 654: 1487.
Pahlman v. King, 49 Ill. 266: 1662.
Paige v. O'Neal, 12 Cal. 483: 109.
Paine v. Edsell, 19 Pa. St. 178: 1083.
Paine v. Hutchins, 49 Vt. 314: 1097.
Paine v. Lake Erie etc. R. Co., 31 Ind. 283: 1952.
Paine v. Ringold, 43 Mich. 341, 5 N. W. 421: 916.
Paine v. Tilden, 20 Vt. 554: 537, 539, 546.
Painter v. Kilgore (Tex. Civ. App.), 101 S. W. 809: 2235.
Painter & Co. v. Stahley Bros., 15 Wyo. 510, 90 Pac. 375: 1648.
Palatine Ins. Co. v. Santa Fe Mercantile Co., 13 N. M. 241, 82 Pac. 363: 248.
Palatka etc. R. Co. v. St., 23 Fla. 546, 3 South. 158: 2001.
Palestine, Village of, v. Siler, 225 Ill. 630, 80 N. W. 345: 2943.
Palin v. St., 38 Neb. 862, 57 N. W. 743: 798.
Palmer v. Adams, 137 Ind. 72, 36 N. E. 695: 250.

[References are to pages.]

Palmer v. Banfield, 86 Wis. 441, 56 N. W. 1090: 2989.
Palmer v. Courtney, 32 Mont. 773, 49 N. W. 754: 2218, 2483.
Palmer v. Goldberg, 128 Wis. 103, 107 N. W. 478: 391, 1385.
Palmer v. Great Western Ins. Co., 116 N. Y. 599, 23 N. E. 5: 1051.
Palmer v. Ingram, 2 Ga. App. 200, 58 S. E. 362: 1423.
Palmer v. Kennedy, 7 J. J. Marsh. (Ky.) 498, 500: 1985.
Palmer v. Marshall, 60 Ill. 292: 2225.
Palmer v. Marshall, 8 Bing. 161: 1191.
Palmer v. Palmer, 36 Mich. 487, 24 Am. Rep. 605: 1002.
Palmer v. People, 4 Neb. 68: 83, 90, 131.
Palmer v. Pinkham, 33 Me. 35: 393.
Palmer v. Portsmouth, 43 N. H. 265: 1244, 1287.
Palmer v. R. Co., 76 Mo. 217: 1619.
Palmer v. Rowan (Neb.), 32 N. W. 210: 210.
Palmer v. Sanger, 143 Ill. 34, 32 N. E. 390: 1123.
Palmer v. Seligman, 77 Mich. 305, 43 N. W. 974: 1079.
Palmer v. Shenkel, 50 Mo. App. 571: 1982.
Palmer v. St., 91 Ga. 164, 16 S. E. 976: 1461.
Palmer v. St., 70 Neb. 136, 97 N. W. 235: 3198.
Palmer v. St., 65 N. H. 221, 19 Atl. 1003: 1909.
Palmer v. St., 42 Ohio St. 596: 88.
Palmer v. St. (Tenn.), 118 S. W. 1022: 85.
Palmer v. Utah & N. R. R. Co., 2 Idaho, 315, 13 Pac. 425: 811.
Palmer v. Vandenburg, 3 Wend. (N. Y.) 193: 971.
Palmerston v. Ter., 3 Wyo. 333, 23 Pac. 73: 1746.
Palmore v. St., 29 Ark. 248: 1848, 1851, 1863.
Palmore v. St., 37 Tex. 306: 1843.
Pandjires v. Hartman, 196 Mo. 539, 94 S. W. 270: 1219, 1590, 2435.
Pangborn v. Continental Ins. Co., 62 Mich. 638, 29 N. W. 475: 670.
Pangburn v. Bull, 1 Wend. (N. Y.) 345, 352: 1214, 1216, 1218, 1227, 1229, 1230, 1237.
Pankett v. Livermore, 5 Iowa, 277: 2460.
Pannell v. Com., 86 Pa. St. 260: 1696.
Pannell v. St., 29 Ga. 681: 97, 148.
Panner v. St., 41 Ala. 416: 2092.
Pantages v. Seattle Electric Co., 55 Wash. 433, 104 Pac. 629: 2671.
Panton v. Williams, 2 Ad. & El. (N. S.) 169, 1 Gale & Dav. 504: 1219, 1220, 1222, 1227, 1237.
Papineau v. Belgarde, 81 Ill. 61: 1882, 1885.
Paragould Southeastern Ry. Co. v. Crunk, 81 Ark. 35, 98 S. W. 682: 2175.
Paramore v. Lindsey, 63 Mo. 63: 1081, 1082, 1083, 1838.
Parchman v. St., 2 Tex. App. 228: 82.
Pardee v. Drew, 25 Wend. (N. Y.) 459: 1201, 1202.
Pardue v. Whitfield, 53 Tex. Civ. App. 63, 115 S. W. 306: 2388.
Parent v. Smith, 160 Mass. 314, 35 N. E. 770: 1917.
Parham v. Ft. Worth & D. C. Ry. Co., 51 Tex. Civ. App. 511, 113 S. W. 154: 2762, 2820.
Parham v. Harney, 6 Smed. & M. (Miss.) 55: 1882, 1883, 1885, 1886.
Parham v. St., 147 Ala. 57, 42 South. 1: 399, 1750.
Paris v. St., 36 Ala. 232: 22.
Paris & G. N. R. Co. v. Calvin, 101 Tex. 291, 106 S. W. 879: 631, 2732.
Parish v. Gates, 29 Ala. 254: 940.

[References are to pages.]

Parish v. Sun Printing & Pub. Co., 39 N. Y. S. 540, 6 App. Div. 585: 250.
Park v. O'Brien, 23 Conn. 347: 1243, 1260, 1262.
Park v. Piedmont etc. Ins. Co., 51 Ga. 510: 1404.
Park v. St., 126 Ga. 575, 55 S. E. 489: 1867.
Park v. Wooten, 35 Ala. 242, 243: 1147.
Parke County Comrs. v. Wagner, 138 Ind. 609, 38 N. E. 171: 1961, 2048.
Parker v. Adams, 12 Metc. (Mass.) 415, 417: 1260.
Parker v. American Woolen Co., 195 Mass. 591, 81 N. E. 468, 10 L. R. A. (N. S.) 584: 1350.
Parker v. Atlantic Coast Line R. Co., 133 N. C. 335, 45 S. E. 658, 63 L. R. A. 827: 226.
Parker v. Barker, 2 Metc. (Mass.) 423: 1396, 1401.
Parker v. Browning, 8 Paige (N. Y.) 388, 390: 166.
Parker v. Citizens Ry. Co., 43 Tex. Civ. App. 168, 95 S. W. 38: 1955.
Parker v. Continental Ins. Co., 143 N. C. 339, 55 S. E. 717: 1037.
Parker v. Crane, 6 Wend. (N. Y.) 647: 972.
Parker v. Donaldson, 6 Watts & S. (Pa.) 132: 1596, 1610.
Parker v. Dudley, 118 Mass. 602: 485.
Parker v. Enslow, 102 Ill. 272: 717, 2154.
Parker v. Fergus, 52 Ill. 419: 1585.
Parker v. Galloway, 147 Mich. 693, 111 N. W. 348: 1651.
Parker v. Gordon, 7 East, 385: 1003.
Parker v. Hardy, 24 Pick. (Mass.) 246: 2027.
Parker v. Hawley, 4 Colo. 336: 3042.
Parker v. Hotchkiss, 1 Wall. Jr. 269: 210, 211.
Parker v. Ibbetson, 4 C. B. (N. S.) 346: 891, 895, 898, 1185.
Parker v. Jenkins, 3 Bush (Ky.), 587: 1420.
Parker v. Marquis, 64 Mo. 38, 42: 1567.
Parker v. Obenchain, 140 Ind. 211, 39 N. E. 869: 2046.
Parker v. Palmer, 4 Barn. & Ald. 387: 1191.
Parker v. People, 13 Colo. 155: 2092.
Parker v. People, 133 Ill. App. 118: 1109.
Parker v. Potts, 3 Dow (Parl. Rep.), 23: 1051.
Parker v. Prescott, 86 Me. 241, 29 Atl. 1007: 1141.
Parker v. Proprietors etc., 3 Metc. (Mass.) 91: 1104.
Parker v. Smith, 4 Cal. 105: 652.
Parker v. Smith, 17 Mass. 413: 1135.
Parker v. Southeastern R. Co., 2 C. P. Div. 416: 1340.
Parker v. St., 1 Ga. App. 781, 57 S. E. 1028: 614.
Parker v. St., 34 Ga. 262: 68, 73, 1537.
Parker v. St., 8 Blackf. (Ind.) 292: 647.
Parker v. St., 67 Md. 329, 10 Atl. 219, 1 Am. St. Rep. 387: 290.
Parker v. St., 55 Miss. 414: 130, 139, 1990.
Parker v. St., 18 Ohio St. 88: 1821.
Parker v. St., 18 Tex. App. 72: 1620.
Parker v. Union Ins. Co., 15 La. Ann. 688: 1051.
Parker v. Union Woolen Works, 42 Conn. 399: 1370, 1372.
Parker v. Waugh, 34 Mo. 340: 1983.
Parkhill v. Imlay, 15 Wend. (N. Y.) 481: 1179, 1182.
Parkhill v. Town of Brighton, 61 Iowa, 103, 15 N. W. 853: 2918.
Parkhurst v. Lawton, 3 Madd. 121: 314.

[References are to pages.]

Parkhurst v. Stone, 36 Fla. 463, 18 South. 596: 1423.
Parkin v. Carruthers, 3 Esp. 248: 1150.
Parkin v. Moon, 7 C. & P. 408: 421.
Parkins v. Cobbet, 1 Car. & P. 282: 684.
Parkins v. Dunham, 3 Strobh. Law (S. C.) 224, 228: 1111.
Parkins v. Missouri Pac. Ry. Co., 76 Neb. 242, 107 N. W. 260: 2323.
Parkinson v. Parker, 48 Iowa, 667: 141.
Parks v. Boston, 15 Pick. (Mass.) 198: 745, 746.
Parks v. City of New York, 98 N. Y. S. 94, 111 App. Div. 836, 187 N. Y. 555, 80 N. E. 1115: 1348.
Parks v. Hill, 45 Ind. 172: 2022.
Parks v. Laurens Cotton Mills, 75 S. C. 560, 56 S. E. 234: 1648.
Parks v. Smith, 155 Mass. 76, 28 N. E. 1044: 1011.
Parks v. St., 4 Ohio St. 234: 130, 1990.
Parks v. St., 29 Tex. App. 597, 16 S. W. 532: 1923.
Parks v. Turner, 12 How. (U. S.) 39, 46: 1928.
Parkyn's Case, 13 How. St. Tr. 75: 101.
Parley v. St., 57 Ind. 331: 607.
Parmalee v. Fischer, 22 Ill. 212: 1201.
Parman v. Kansas City, 105 Mo. App. 691, 78 S. W. 1046: 15.
Parmele v. Guthery, 2 Root (Conn.) 185: 129.
Parmer v. St., 41 Ala. 416: 2109.
Parmiter v. Coupland, 6 Mees. & W. 105: 1403.
Parmlee v. Sloan, 37 Ind. 469: 1828, 1829.
Parnell v. St., 129 Ala. 6, 29 South. 860: 27.
Parnell v. St., 51 Tex. Cr. R. 620, 98 S. W. 269: 288.
Parr v. Newby, 73 Tex. 468, 11 S. W. 490: 1068.
Parr v. Seames, Barnes' Notes, 438: 1882, 1885.
Parr v. Van Horne, 40 Ill. 122: 1998.
Parris v. St., 125 Ga. 777, 54 S. E. 751: 2090.
Parris v. St., 2 G. Greene (Iowa), 449: 1637.
Parrish v. St., 139 Ala. 16, 36 South. 1012: 1458.
Parrott v. Anderson, 14 Eng. L. & Eq. 371: 1024.
Parrott v. Thacher, 9 Pick. (Mass.) 426: 1907, 1945.
Parry v. May, 1 M. & R. 279: 678.
Parry v. Parry, 130 Pa. 94, 18 Atl. 628: 621.
Parry Mfg. Co. v. Eaton, 41 Ind. App. 81, 83 N. E. 510: 2612.
Parsons v. Brown, 15 Barb. (N. Y.) 590: 1607.
Parsons v. Com., 33 Ky. Law Rep. 1051, 112 S. W. 617: 802.
Parsons v. Harper, 16 Gratt. (Va.) 64: 127.
Parsons v. Huff, 38 Me. 137: 370, 1826.
Parsons v. People, 218 Ill. 386, 75 N. E. 993: 3062, 3063, 3066, 3226.
Parsons v. R. Co., 113 N. Y. 355, 21 N. E. 145, 10 Am. St. Rep. 450, 3 L. R. A. 683: 622.
Parsons v. St., 22 Ala. 50: 93, 94.
Parsons v. St., 61 Neb. 244, 85 N. W. 65: 294.
Parsons v. Utica Cement Mfg. Co., 80 Conn. 58, 66 Atl. 1024: 1973.
Partridge v. Forsythe, 29 Ala. 200: 1644.
Partridge v. Gilbert, 3 Duer (N. Y.), 417: 1949.
Partridge v. Morgenthau, 157 Ill. 395, 42 N. E. 74: 2039, 2041.
Partridge v. Patterson, 6 Iowa, 514: 916.

[References are to pages.]

Pasauka v. Daus, 31 Tex. 72: 19.
Paschal v. Cushman, 26 Tex. 74: 1930.
Paschal v. Davis, 3 Ga. 256: 1575, 1584.
Paschal v. St., 89 Ga. 303, 15 S. E. 322: 372.
Pascieszny v. Boydell Bros. White Lead & Color Co., 146 Mich. 223, 109 N. W. 417: 2588.
Pasciezny v. White Lead Co., 142 Mich. 223, 109 N. W. 417: 1682.
Pasley v. English, 10 Gratt. (Va.) 236: 1499.
Pasour v. Lineburger, 90 N. C. 159: 2.
Passage v. Stimson Mill Co., 52 Wash. 661, 101 Pac. 239: 2875.
Patapsco Ins. Co. v. Southgate, 5 Pet. (U. S.) 617: 643.
Patchen v. Mach. Co. 6 Wash. 486, 33 Pac. 976: 445.
Patchin v. Sands, 10 Wend. (N. Y.) 570: 10.
Patchin v. Trustees, 2 Wend. (N. Y.) 377: 760.
Pate v. People, 8 Ill. 661: 1732, 1821, 1823.
Pate v. St., 150 Ala. 10, 43 South. 343: 2108.
Patek v. Waples, 114 Mich. 669, 72 N. W. 995: 939.
Patent Type Foundry Co. v. Lloyd, 29 L. J. (Exch.) 207: 721.
Paterson v. Chicago, M. & St. P. Ry. Co., 95 Minn. 57, 103 N. W. 621: 2333.
Paterson v. Wallace, 1 Macq. H. L. Cas. 748: 1246.
Patman v. St., 61 Ga. 379: 454.
Patnode v. Deschenes, 15 N. D. 100, 106 N. W. 573: 350.
Paton v. Lund, 114 Iowa, 201, 86 N. W. 296: 3218.
Patrick v. Hallett, 3 Johns. Cas. (N. Y.) 76: 1051.
Patrick v. Leach, 8 Neb. 530, 1 N. W. 853: 992, 2990.
Patrick v. People, 132 Ill. 529, 24 N. E. 619: 2114.
Patrick v. Pote, 117 Mass. 297: 1245.
Patrick v. Roach, 27 Tex. 579, 581: 1099.
Patrick v. St., 16 Neb. 330, 20 N. W. 121: 2090.
Pattee v. Whitcomb, 72 N. H. 249, 56 Atl. 459: 259.
Patten v. Chicago etc. R. Co., 32 Wis. 524: 1256.
Patten v. Goldsborough, 9 Serg. & R. (Pa.) 47: 1135.
Patten v. Gurney, 17 Mass. 182: 401.
Patterson's Case, 6 Mass. 486: 24.
Patterson v. Ball, 19 Wis. 243: 1645.
Patterson v. Beecher, 6 J. B. Moore, 319: 1010.
Patterson v. Burlington etc. R. Co., 38 Iowa, 279: 1260.
Patterson v. Clyde, 67 Pa. St. 500: 1297, 1321, 1322, 1323, 1330, 1331, 1334.
Patterson v. Colebrook, 29 N. H. 94: 1550.
Patterson v. Colorado, 205 U. S. 454: 153, 154.
Patterson v. Council Bluffs, 91 Iowa, 732, 59 N. W. 63: 1288, 1348.
Patterson v. Drake, 126 Ga. 478, 55 S. E. 175: 684.
Patterson v. Ely, 19 Cal. 35: 224.
Patterson v. Hickey, 32 Ga. 156: 1062.
Patterson v. Howley, 33 Neb. 440, 50 N. W. 324: 821.
Patterson v. Jack, 59 Iowa, 632, 13 N. W. 724: 2004, 2023.
Patterson v. McClanahan, 13 Mo. 507: 1663.
Patterson v. Omaha & C. B. Railroad & Bridge Co., 90 Iowa, 247, 57 N. W. 880: 2717.

[References are to pages.]

Patterson v. Patterson, 200 Mo. 335, 98 S. W. 613: 2038.
Patterson v. Patterson, 13 Johns. (N. Y.) 379: 971.
Patterson v. Pittsburgh etc. R. Co., 76 Pa. St. 389: 1245.
Patterson v. R. & B. Co., 90 Iowa, 247, 57 N. W. 880: 1964.
Patterson v. Schlitz Brewing Co., 16 S. D. 33, 91 N. W. 336: 2897.
Patterson v. St., 146 Ala. 39, 41 South. 157: 1763.
Patterson v. St., 7 Ark. 59: 124.
Patterson v. St., 70 Ind. 341: 135, 137.
Patterson v. Wallace, 1 Macq. H. L. Cas. 748: 1243.
Patterson v. Winn, 5 Pet. 242: 674.
Pattison v. Wilson, 22 Ind. 358: 2034.
Patton v. Ash, 7 Serg. & R. (Pa.) 116: 105.
Patton v. Bank of La Fayette, 124 Ga. 965, 53 S. E. 664: 333.
Patton v. Fox, 179 Mo. 625, 78 S. W. 804: 353.
Patton v. Gregory, 21 Texas, 513: 1577.
Patton v. Hamilton, 12 Ind. 256: 244, 266, 439.
Patton v. Hughesdale Man. Co., 11 R. I. 188: 759.
Patton v. Philadelphia, 1 La. Ann. 98: 637.
Patton v. Sanborn, 133 Iowa, 650, 110 N. W. 1032: 653.
Paty v. The Queen, 2 Ld. Raym. 1105: 173.
Paul v. Joel, 3 Hurl. & N. 455: 1008.
Paul v. Leeper, 98 Mo. App. 515, 72 S. W. 715: 1088.
Paul v. McLeod, 2 Metc. (Ky.) 98: 104: 1065.
Paul v. St., 100 Ala. 136, 14 South. 634: 1540.
Paulette v. Brown, 40 Mo. 52: 1687.
Pauley v. Brodnax, 157 Cal. 386, 108 Pac. 271: 2410.
Paulitsch v. Railroad Co., 50 N. Y. Super. (J. & S.) 241: 137.
Paulsen v. People, 195 Ill. 207, 63 N. E. 144: 3.
Pauska v. Daus, 31 Tex. 72: 143.
Pavey v. American Ins. Co., 56 Wis. 221, 13 N. W. 925: 1951.
Pavey v. Burch, 3 Mo. 447: 657.
Pavey v. Wintrode, 87 Ind. 379: 645.
Pawling v. U. S., 4 Cranch (U. S.), 219: 1505.
Paxson v. Bailey, 17 Ga. 600: 1098.
Paxton & Gallagher Co. v. Starkweather (S. D.), 128 N. W. 479: 2959.
Payne v. Com., 1 Metc. (Ky.) 370: 1470, 1767.
Payne v. Com. Bank, 6 Sm. & M. (Miss.) 24: 1078.
Payne v. Farmers' Bank, 29 Conn. 415: 1109.
Payne v. Hodge, 7 Hun (N. Y.), 612: 400.
Payne v. Ibbotson, 27 L. J. Exch. 341: 700.
Payne v. McLean, 1 Up. Can. K. B. (o. s.) 444: 43.
Payne v. Payne, 129 Wis. 450, 109 N. W. 105: 972.
Payne v. Stanton, 59 Mo. 159, 160: 1399.
Payne v. St., 60 Ala. 80: 495, 504, 505, 1467.
Payne v. St., 3 Humph. (Tenn.) 375: 81, 83, 86.
Payne v. St., 21 Tex. App. 184: 1542, 1817.
P. B. & W. R. Co. v. Buchanan (Del.), 78 Atl. 776: 1242.
P. B. & W. R. Co. v. Crawford, 112 Md. 508, 77 Atl. 278: 2710, 2712.
P. C. C. & St. L. Ry. Co. v. McNeil, 34 Ind. App. 310, 69 N. E. 471: 2756.
Pea v. Pea, 35 Ind. 387: 1952.

[References are to pages.]

Peabody v. Dewey, 153 Ill. 657, 39 N. E. 977, 27 L. R. A. 322: 1129.
Peacham v. Carter, 21 Vt. 515: 1839, 1863.
Peacock v. Oakes, 85 Mich. 578, 48 N. W. 1082: 2574.
Peaden v. St., 46 Fla. 124, 35 South. 204: 439.
Peagler v. St., 110 Ala. 11, 20 South. 363: 766.
Pearce v. Brower, 72 Ga. 243: 1412, 1414.
Pearce v. Hooper, 3 Taunt. 60: 693.
Pearce v. Young, Walk. (Miss.) 259: 1110.
Pearlstine v. Phoenix Ins. Co., 74 S. C. 246, 54 S. E. 74: 631, 1036.
Pearsall v. Com., 29 Ky. Law Rep. 222, 92 S. W. 589: 337.
Pearsall v. Tabour, 98 Minn. 248, 108 N. W. 808: 1028.
Pearse v. Rogers, 2 Fos. & Fin. 137: 61.
Pearsell v. Com., 29 Ky. Law Rep. 222, 92 S. W. 589: 1430.
Pearsoll v. Chapin, 44 Pa. St. 9: 962.
Pearson v. Coles, 1 Mood. & Rob. 206: 246.
Pearson v. Harden, 95 Mich. 360, 54 N. W. 904: 443.
Pearson v. South, 61 Iowa, 232, 16 N. W. 99: 362.
Pearson v. Wightman, 1 Mills Const. Rep. 336: 136.
Peart v. Chicago M. & St. P. R. Co., 5 S. D. 337, 58 N. W. 806: 1916.
Pease v. Fink, 3 Cal. App. 371, 85 Pac. 657: 2031.
Peat's Case, 2 Lewin Cr. Cas. 288: 332.
Peck v. Bacon, 18 Conn. 377, 387: 1386.
Peck v. Boyes, 7 Scott N. R. 441: 1227.
Peck v. Brewer, 48 Ill. 54: 1901, 1909.
Peck v. Chouteau, 91 Mo. 138, 3 S. W. 577: 630, 633.
Peck v. Crouse, 46 Barb. (N. Y.) 151: 1396.
Peck v. Hiler, 24 Barb. (N. Y.) 178: 1058.
Peck v. Hutchinson, 88 Iowa, 320, 55 N. W. 511: 1967, 2592.
Peck v. List, 23 W. Va. 338, 45 Am. Rep. 398: 1388.
Peck v. N. Y. etc. Steamship Co., 5 Bosw. (N. Y.) 226: 1033.
Peck v. Peck, 77 Cal. 106, 19 Pac. 227, 11 Am. St. 244: 960.
Peck v. Peck, 21 Law T. (N. S.) 670, 18 Week. Rep. 295: 696.
Peck v. Pierce, 63 Conn. 310, 28 Atl. 524: 698.
Peck v. Ritchie, 66 Mo. 114: 1552.
Peck v. Yorks, 47 Barb. (N. Y.) 131: 469.
Pederson v. St., 21 Tex. App. 485: 1587.
Pedgett v. Smith, 206 Mo. 303, 106 S. W. 43: 1110.
Peebles v. Horton, 54 N. C. 374: 842.
Peed v. Brenneman, 89 Ind. 252: 267.
Peet v. East Grand Forks, 101 Minn. 518, 112 N. W. 1003: 964.
Pegram v. Isabell, 1 Hen. & M. (Va.) 387: 1936.
Peire v. Martin, 14 La. 64: 1892.
Pekin v. Winkel, 77 Ill. 56: 1883, 1886.
Pelamourges v. Clark, 9 Iowa, 1: 565.
Pelham v. Chattahoochee Grocery Co., 146 Ala. 216, 41 South. 12: 1386.
Pelham v. Grocery Co., 146 Ala. 216, 41 South. 12: 986.
Pelham v. Page, 6 Ark. 535: 1846, 1848, 1849, 1898, 1907.
Pelkey v. Hodgdon, 102 Me. 426, 67 Atl. 218: 483, 486.

[References are to pages.]

Pellersells v. Allan, 56 Iowa, 717, 10 N. W. 261: 439.
Pelton v. Lumber Co., 132 Wis. 219, 112 N. W. 29: 951, 1612.
Peltz v. Eichele, 62 Mo. 171: 1981.
Pelz v. Ballinger, 180 Mo. 252, 79 S. W. 146: 229.
Pemberton v. Dooley, 43 Mo. App. 176: 1346.
Pemberton v. Johnson, 113 Ind. 538, 15 N. E. 801: 2027.
Pemboke Iron Co. v. Parson, 5 Gray (Mass.), 589: 988.
Pena v. St., 38 Tex. Cr. R. 334, 42 S. W. 991: 1655.
Pence v. Garrison, 93 Ind. 345: 1950, 2001.
Pence v. St., 110 Ind. 95, 10 N. E. 919: 2080.
Pender v. People, 18 Hun (N. Y.), 560: 90.
Pendergast v. Gullatt, 10 Ga. 218: 1576.
Pendergrass v. Cross (Cal.), 15 Pac. 63: 2032.
Pendleton v. Bank of Kentucky, 1 T. B. Mon. (Ky.) 171: 1076, 1077.
Pendleton v. Dyett, 4 Cow. (N. Y.) 581, 8 Cow. (N. Y.) 727: 1058.
Pendleton v. Jones, 82 N. C. 249: 926.
Pendleton Street R. Co. v. Stallman, 22 Ohio St. 1: 1615.
Pendril v. Second Avenue R. Co., 43 How. Pr. (N. Y.) 399: 1243, 1271.
Penfield v. Carpender, 13 Johns. (N. Y.) 350: 1861.
Penfield Inv. Co. v. Bruce, 132 Mo. App. 257: 1015.
Penhryn Slate Co. v. Meyer, 8 Daly (N. Y.), 61: 243, 253, 273.
Peninsula L. T. & Mfg. Co. v. Ins. Co., 35 W. Va. 666, 14 S. E. 237: 1951.
Peninsular Bank v. Hanmer, 14 Mich. 208: 1076.
Peninsular R. Co. v. Howard, 20 Mich. 18: 66.
Peninsular Trust Co. v. Barker, 116 Mich. 333, 77 N. W. 508: 3019.
Penn v. Messenger, 1 Yeates (Pa.), 2: 174.
Penn v. Smith, 104 Ala. 445, 18 South. 38: 2984.
Penn Co. v. Horton, 132 Ind. 189, 31 N. E. 45: 2745.
Penna Co. v. Newmeyer, 129 Ind. 401, 21 N. E. 860: 717.
Pennell v. Percival, 13 Pa. St. 197: 149.
Pennewill v. Cullen, 5 Harr. (Del.) 238, 241: 1157.
Penniman v. Jones, 59 N. H. 119: 318.
Pennington v. Com., 24 Ky. Law Rep. 321, 68 S. W. 451: 1464.
Pennock v. Dralogue, 2 Pet. (U. S.) 1: 1607, 1613, 1650.
Pennsylvania Hall, Re, 5 Pa. St. 204: 52.
Pennsylvania v. Bell, Add. (Pa.) 156: 794, 1428, 1432, 1435.
Pennsylvania v. McFall, Add. (Pa.) 255: 1808.
Pennsylvania v. Ravenel, 21 How. (U. S.) 103, 110: 1067.
Pennsylvania Canal Co. v. Bentley, 66 Pa. St. 30: 1242, 1246, 1260.
Pennsylvania Co. v. Brush, 130 Ind. 347, 28 N. E. 615: 2048.
Pennsylvania Co. v. Dandridge, 8 Gill & J. (Md.) 249: 1080.
Pennsylvania Co. v. Frana, 13 Bradw. (Ill.) 91: 890.
Pennsylvania Co. v. Miller, 35 Ohio St. 541, 35 Am. Rep. 620: 1202.
Pennsylvania Co. v. Sears, 136 Ind. 460, 36 N. E. 353: 2053.
Pennsylvania Co. v. Smith, 98 Ind. 42: 1963, 1964.
Pennsylvania Co. v. Stoelke, 104 Ill. 201: 1248.

[References are to pages.]

Pennsylvania Co. v. Weddle, 100 Ind. 139: 1225.
Pennsylvania Iron Works Co. v. Henry Voght Mach. Co., 29 Ky. Law Rep. 861, 96 S. W. 551: 1405, 1412.
Pennsylvania Mut. L. Ins. Co. v. Baker, 10 Tex. Civ. App. 515, 31 S. W. 1072: 1387.
Pennsylvania Mut. L. Ins. Co. v. Mechanics Sav. Bank & T. Co., 72 Fed. 413, 19 C. C. A. 286: 1039.
Pennsylvania Mut. L. Ins. Co. v. Ornauer, 39 Colo. 498, 90 Pac. 846: 1661.
Pennsylvania Co. for Insurance v. Phila. etc. R. Co., 165 Pa. 216, 30 Atl. 928: 398.
Pennsylvania R. Co. v. Billings, 94 Pa. St. 40: 1156.
Pennsylvania R. Co. v. Conlan, 101 Ill. 93: 1242.
Pennsylvania R. Co. v. Frana, 112 Ill. 405: 1269.
Pennsylvania R. Co. v. Kelly, 31 Pa. St. 372: 1271.
Pennsylvania R. Co. v. McTighe, 46 Pa. St. 316: 1260.
Pennsylvania R. Co. v. Middleton, 57 N. J. L. 154, 31 Atl. 616, 51 Am. St. Rep. 597: 1264.
Pennsylvania R. Co. v. Miller, 87 Pa. St. 395: 1297.
Pennsylvania R. Co. v. Ogier, 35 Pa. St. 60: 1420.
Pennsylvania R. Co. v. Weber, 76 Pa. St. 157, 72 Pa. St. 27: 1260.
Penny v. Brink, 75 N. C. 68: 190.
Pensennau v. Pensennau, 22 Mo. 27: 1510.
Pentecost v. St., 107 Ala. 81, 18 South. 146: 684.
Peny v. City of Centralia, 50 Wash. 670, 97 Pac. 802: 1960.
People v. Adams, 176 N. Y. 351, 68 N. E. 636, 63 L. R. A. 406, afd. 192 U. S. 585, 48 L. Ed. 575: 299.
People v. Aften, 86 Mich. 393, 49 N. W. 148: 1136.
People v. Ah Chung, 55 Cal. 398: 40, 78.
People v. Ah Fat, 48 Cal. 61: 538.
People v. Ah Fong, 12 Cal. 345: 1636.
People v. Ah Sam, 41 Cal. 645: 2018.
People v. Ah You, 47 Cal. 121: 102.
People v. Albany, 6 Wend. (N. Y.) 548: 123.
People v. Albers, 137 Mich. 678, 100 N. W. 908: 71, 119.
People v. Albright, 23 How. Pr. (N. Y.) 306: 452.
People v. Allen, 43 N. Y. 28: 74, 78.
People v. Amanacus, 50 Cal. 233: 541.
People v. Amaya, 134 Cal. 531, 66 Pac. 794: 132, 497.
People v. Amer, 151 Cal. 303, 90 Pac. 698: 1557, 1685.
People v. Ames, 39 Cal. 403: 532.
People v. Ammernan, 118 Cal. 23, 50 Pac. 15: 403.
People v. Anaya, 134 Cal. 531, 66 Pac. 794: 78.
People v. Anderson, 44 Cal. 65: 789, 794.
People v. Anthony, 56 Cal. 400: 1781, 1782, 1785.
People v. Apple, 7 Cal. 289: 630.
People v. Arceo, 32 Cal. 40: 55, 59, 147.
People v. Arnold, 40 Mich. 710: 320, 459, 466, 1721, 1722, 1725.
People v. Ashe, 44 Cal. 288: 1739.
People v. Atchinson, 7 How. Pr. (N. Y.) 241: 55.
People v. Atherton, 51 Cal. 495: 145.
People v. Augsbury, 97 N. Y. 501: 577.
People v. Azoff, 105 Cal. 632, 39 Pac. 59: 1909.
People v. Backus, 5 Cal. 275: 114, 1825.

[References are to pages.]

People v. Baker, 96 N. Y. 340: 394.
People v. Baldocchi, 10 Cal. App. 42, 101 Pac. 28: 3277.
People v. Barker, 137 Cal. 557, 70 Pac. 717: 1459.
People v. Barker, 60 Mich. 277, 27 N. W. 539: 308, 3073.
People v. Barker, 2 Wheeler Cr. C. (N. Y.) 19: 1883, 1885.
People v. Barnhart, 59 Cal. 402: 812, 833.
People v. Beck, 58 Cal. 212: 600.
People v. Beckeirth (N. Y.), 15 N. E. 53: 91.
People v. Beeler, 6 Cal. 246: 1636.
People v. Bell, 53 Cal. 119: 478.
People v. Benham, 160 N. Y. 402, 55 N. E. 11: 280.
People v. Benson, 52 Cal. 380: 452.
People v. Besold, 154 Cal. 363, 97 Pac. 871: 3099.
People v. Bishop, 134 Cal. 682, 66 Pac. 976: 491.
People v. Blakeley, 4 Park. Cr. (N. Y.) 176: 464.
People v. Blanchard, 136 Mich. 146, 98 N. W. 983: 3209.
People v. Board of Education, 187 N. Y. 535, 80 N. E. 1116: 1108.
People v. Bodine, Edm. Sel. Cas. (N. Y.) 36, 1 Denio (N. Y.), 9: 70, 81, 110, 111, 112, 113, 114, 115, 119, 132.
People v. Boggs, 20 Cal. 432: 1830.
People v. Bollinger, 71 Cal. 17, 11 Pac. 799: 533.
People v. Bonds, 1 Nev. 33: 239.
People v. Bonier, 189 N. Y. 108, 81 N. E. 949: 728.
People v. Bonney, 19 Cal. 426: 734, 738, 1824, 1825, 1888.
People v. Borgstrom, 178 N. Y. 254, 70 N. E. 780: 100, 2090.
People v. Boscovitch, 20 Cal. 436: 289.
People v. Bourke, 66 Cal. 455: 1642, 2043.
People v. Boven, 139 Cal. 210, 72 Pac. 899: 99.
People v. Bradner, 107 N. Y. 1, 13 N. E. 87: 2006.
People v. Bragle, 10 Abb. New Cas. (N. Y.) 378: 362.
People v. Brannigan, 21 Cal. 340: 1899.
People v. Brannon, 47 Cal. 96: 1743.
People v. Brennan, 44 Barb. (N. Y.) 344: 158.
People v. Brittan, 118 Cal. 409, 50 Pac. 664: 119.
People v. Brotherton, 43 Cal. 530: 81, 145.
People v. Brown, 48 Cal. 253: 87.
People v. Brown, 59 Cal. 345: 1775.
People v. Brown (Cal.), 14 Pac. 90: 114.
People v. Brown, 53 Mich. 531, 19 N. W. 172: 581, 582.
People v. Brown, 72 N. Y. 571: 320, 466, 608, 610.
People v. Buchanan, 145 N. Y. 1, 39 N. E. 846: 230, 842.
People v. Buckley, 49 Cal. 241: 109.
People v. Buddenseick (N. Y.), 9 N. E. 44: 90.
People v. Buettner, 233 Ill. 272, 84 N. E. 218: 3109, 3118.
People v. Bunkers, 2 Cal. App. 197, 84 Pac. 364: 532.
People v. Burman, 154 Mich. 150, 117 N. W. 589: 631.
People v. Bush, 68 Cal. 623, 10 Pac. 169: 1888.
People v. Bush, 71 Cal. 602, 10 Pac. 169: 738.
People v. Cadd, 60 Cal. 640, 14 Reporter, 200: 1739.
People v. Cahill, 147 Mich. 301, 110 N. W. 520: 855.
People v. Cahoon, 88 Mich. 456, 50 N. W. 384: 432.
Peoria v. Calhoun, 29 Ill. 320: 1430.
People v. Calvin, 60 Mich. 113, 26 N. W. 851: 1718.

[References are to pages.]

People v. Campbell, 8 Ill. 466: 888.
People v. Cannon, 139 N. Y. 32, 34 N. E. 759: 294.
People v. Canton, 75 N. Y. S. 688, 71 App. Div. 185: 1464.
People v. Carnal, 1 Park. Cr. (N. Y.) 256: 1835, 1901.
People v. Carpenter, 38 Hun (N. Y.), 490, 102 N. Y. 238: 74.
People v. Carpenter, 102 N. Y. 238, 6 N. E. 584: 74, 90.
People v. Carr, 64 Mich. 702, 31 N. W. 591: 811.
People v. Carrillo, 70 Cal. 643, 11 Pac. 840: 1736, 1775.
People v. Carroll, 3 Park. Cr. (N. Y.) 73: 321.
People v. Cascone, 185 N. Y. 317, 78 N. E. 287: 526.
People v. Casey, 65 Cal. 260: 1535, 1671.
People v. Casey, 231 Ill. 261, 83 N. E. 278: 3097.
People v. Casey, 72 N. Y. 393: 452.
People v. Casey, 96 N. Y. 115: 91.
People v. Cassel, 5 Hill (N. Y.), 164: 174, 177.
People v. Cassiano, 30 Hun (N. Y.), 388: 1633.
People v. Cassidy, 60 Hun, 579, 14 N. Y. S. 349, 133 N. Y. 612: 338.
People v. Cebulla, 137 Cal. 314, 70 Pac. 181: 77, 85, 110, 143.
People v. Chadwick, 143 Cal. 116, 76 Pac. 884: 3083, 3219.
People v. Chapleau, 121 N. Y. 266, 24 N. E. 469: 480.
People v. Chin Hane, 108 Cal. 597, 41 Pac. 697: 456, 471.
People v. Choong Foon Ark, 61 Cal. 528: 1765.
People v. Christensen, 85 Cal. 568, 24 Pac. 888: 1686.
People v. Christie, 2 Park. Cr. (N. Y.) 579, 2 Abb. Pr. 256: 74, 79, 120.
People v. Church, 2 Wend. (N. Y.) 262: 166.
People v. Chutnacut, 141 Cal. 682, 75 Pac. 349: 115.
People v. Clarke, 105 Mich. 169, 62 N. W. 1117: 3072.
People v. Clark, 23 Hun (N. Y.), 374: 8.
People v. Clark (N. Y.), 8 N. E. 38: 605: 610.
People v. Clements, 68 Mich. 655, 36 N. W. 792: 3164.
People v. Cleveland, 107 Mich. 367, 65 N. W. 216: 3207.
People v. Cloonan, 50 Cal. 449: 532.
People v. Clough, 59 Cal. 428: 47.
People v. Cochran, 61 Cal. 548: 88.
People v. Cole, 43 N. Y. 508: 640.
People v. Colson, 49 Cal. 679: 145.
People v. Colt, 3 Hill (N. Y.), 432: 26.
People v. Compton, 132 Cal. 484, 64 Pac. 849: 496.
People v. Comstock, 55 Mich. 405: 52.
People v. Conklin, 175 N. Y. 333, 67 N. E. 624: 118, 119.
People v. Conkling, 111 Cal. 616, 44 Pac. 314: 1887.
People v. Conroy, 20 Week. Dig. (N. Y.) 242, 33 Hun (N. Y.), 119: 1545.
People v. Considine, 105 Mich. 149, 63 N. W. 196: 284, 500, 1820.
People v. Corey (Cal. App.), 97 Pac. 907: 521.
People v. Corey, 148 N. Y. 476, 42 N. E. 1066: 949.
People v. Cornetti, 92 N. Y. 85: 91.
People v. Corrigan, 113 N. Y. Supp. 513, 129 App. Div. 75: 1459.
People v. Cotta, 49 Cal. 166: 61, 113. 403.
People v. Cottle, 6 Cal. 227: 81, 87.
People v. Court of O. & T., 83 N. Y. 436: 421, 459.

[References are to pages.]

People v. Court of Gen. Sessions etc., 179 N. Y. 594, 72 N. E. 1148: 303.
People v. Courtney, 28 Hun (N. Y.), 589: 532.
People v. Cox, 70 Mich. 247, 38 N. W. 235: 3301.
People v. Cox, 21 Hun (N. Y.), 47: 471, 477.
People v. Coyodo, 40 Cal. 586: 21, 43.
People v. Crane, 4 Cal. App. 63, 87 Pac. 239: 1643.
People v. Crapo, 76 N. Y. 288: 605, 608, 609.
People v. Crego, 70 Mich. 319, 38 N. W. 281: 3136.
People v. Cronin, 34 Cal. 195: 1717, 1736, 1774, 1775, 1777.
People v. Croswell, 3 Johns. Cas. (N. Y.) 337: 1428, 1445, 1446.
People v. Crowley, 102 N. Y. 234, 6 N. E. 384: 90.
People v. Cummings, 3 Park. C. (N. Y.) 343: 24, 126.
People v. Cunningham, 1 Denio (N. Y.), 524: 452.
People v. Cyty, 11 Cal. App. 702, 106 Pac. 257: 3274.
People v. Damon, 13 Wend. (N. Y.) 351: 77, 98.
People v. Dane, 59 Mich. 550: 818.
People v. Daniels, 99 Cal. xviii, 34 Pac. 233: 1462, 1775.
People v. Davis, 47 Cal. 93: 25.
People v. Davis, 64 Cal. 440, 1 Pac. 890: 1774, 1777, 1781.
People v. Davis (Cal. App.), 111 Pac. 268: 2144.
People v. Davis, 21 Wend. (N. Y.) 309: 522, 546, 547.
People v. De Camp, 146 Mich. 533, 109 N. W. 1047: 525, 600.
People v. Decker, 157 N. Y. 186, 51 N. E. 618: 75, 94, 132.
People v. Deegan, 88 Cal. 602, 26 Pac. 500: 3, 1876.
People v. Delbos, 146 Cal. 734, 81 Pac. 131: 495.
People v. Del Cerro (Cal.), 100 Pac. 887: 3193.
People v. Derbert, 138 Cal. 467, 71 Pac. 564: 463.
People v. Detroit White Lead Works, 82 Mich. 471, 46 N. W. 735, 9 L. R. A. 722: 1354.
People v. Devine, 44 Cal. 452: 471 499, 502, 650.
People v. Dewey, 2 Idaho, 83, 6 Pac. 103: 1741, 1751.
People v. Dewick, 2 Parker Cr. (N. Y.) 230: 56, 111, 112.
People v. Dick, 32 Cal. 213: 1777, 1778, 1781, 1782.
People v. Dick, 37 Cal. 277: 109.
People v. Disperati, 11 Cal. App. 469, 105 Pac. 617: 3196.
People v. District Court, 29 Colo. 83, 66 Pac. 1068: 2090.
People v. Divine, 46 Cal. 46: 25.
People v. Dixon, 94 Cal. 255, 29 Pac. 504: 242.
People v. Doe, 1 Mich. 451: 109, 113, 131.
People v. Doesburg, 17 Mich. 135: 1922.
People v. Dolan, 64 N. Y. 485, 486: 39.
People v. Dolan, 186 N. Y. 4, 78 N. E. 569: 344.
People v. Donohue, 59 How. Pr. (N. Y.) 417: 172.
People v. Dorthy, 156 N. Y. 237, 50 N. E. 800: 470.
People v. Douglass, 4 Cow. (N. Y.) 26: 1821, 1824, 1847, 1849.
People v. Dowling, 84 N. Y. 479: 637.
People v. Doyell, 48 Cal. 85: 554, 1552.
People v. Dupounce, 133 Mich. 1, 94 N. W. 388: 599.
People v. Dunn, 157 N. Y. 528, 52 N. E. 572: 10.

[References are to pages.]

People v. Durant, 116 Cal. 179, 48 Pac. 75: 17, 28, 33.
People v. Durfee, 62 Mich. 487, 29 N. W. 109: 631, 2043.
People v. Dwinelle, 29 Cal. 632: 173.
People v. Dyle, 21 N. Y. 578: 1725.
People v. Easton, 148 Cal. 50, 82 Pac. 840: 30, 68.
People v. Eastwood, 14 N. Y. 562: 390.
People v. Ebelt, 180 N. Y. 470, 73 N. E. 235: 24, 109.
People v. Edwards, 139 Cal. 527, 73 Pac. 416: 3137.
People v. Elliott, 106 N. Y. 288, 12 N. E. 602: 883.
People v. Elster (Cal.), 3 West Coast Rep. 33: 607.
People v. Enwright, 134 Cal. 527, 66 Pac. 726: 43.
People v. Evans, 124 Cal. 206, 56 Pac. 1024: 135.
People v. Evans, 72 Mich. 367, 40 N. W. 473: 856.
People v. Fancher, 4 Thomp. & C. (N. Y.) 467: 151, 157, 174, 193, 209.
People v. Farrell, 31 Cal. 577: 603.
People v. Feenaughty, 101 N. Y. S. 700, 51 Misc. Rep. 568: 167.
People v. Ferguson, 34 Cal. 309: 2067.
People v. Fernandez, 4 Cal. App. 314, 87 Pac. 1112: 770.
People v. Fernandez, 35 N. Y. 49: 728.
People v. Ferris, 56 Cal. 442: 1642.
People v. Fick, 89 Cal. 144, 26 Pac. 759: 1121.
People v. Findley, 132 Cal. 301, 64 Pac. 472: 3093.
People v. Finley, 38 Mich. 483: 1755: 1765.
People v. Finnegan, 1 Park. Cr. (N. Y.) 147: 551, 554.
People v. Fisher, 51 Cal. 319: 2018.
People v. Fleming, 94 Cal. 308, 29 Pac. 647: 533.
People v. Fleming, 60 Hun, 576, 14 N. Y. S. 200: 2113.
People v. Flynn, 96 Mich. 276, 55 N. W. 834: 338.
People v. Flynn, 7 Utah, 378, 26 Pac. 1114: 1903.
People v. Foglesong, 116 Mich. 556. 74 N. W. 730: 89.
People v. Foo, 112 Cal. 17, 44 Pac. 453: 422.
People v. Forsythe, 65 Cal. 102: 1818.
People v. Fox, 121 N. Y. 449, 24 N. E. 923: 327.
People v. Frankenburg, 236 Ill. 408, 86 N. E. 128: 1459, 3053.
People v. Freeman, 4 Den. (N. Y.) 9: 100, 110.
People v. Freeman, 110 App. Div. 915, 97 N. Y. S. 343: 1025.
People v. Freshauer, 55 Cal. 575: 321.
People v. Frisbie, 26 Cal. 135: 1988.
People v. Frost, 5 Park. Cr. (N. Y.) 53: 1838, 1908.
People v. Fuller, 2 Park. Cr. (N. Y.) 16: 41, 86, 115.
People v. Furtado, 57 Cal. 346: 451, 456, 471.
People v. Gaffney, 14 Abb. (N. Y.) Pr. (N. S.) 37: 1430, 1843, 1870, 1891.
People v. Gallanor, 3 Cal. App. 431, 86 Pac. 814: 1837, 3286.
People v. Gallo, 149 N. Y. 106, 43 N. E. 529: 1832.
People v. Gardner, 144 N. Y. 119, 38 N. E. 1003, 28 L. R. A. 699, 43 Am. St. Rep. 741: 299.
People v. Gar Soy, 23 Alb. L. J. 418: 74, 121.
People v. Gary, 105 Ill. 264: 1998.
People v. Gatewood, 20 Cal. 146: 132.

[References are to pages.]

People v. Gaunt, 23 Cal. 156: 132.
People v. Gay, 7 N. Y. 378, 1 Park. Cr. 308: 470, 525, 536, 540, 542, 558, 609.
People v. Gehr, 8 Cal. 359: 81, 87, 88.
People v. Genet, 19 Hun (N. Y.), 91: 448, 466.
People v. Genung, 11 Wend. 19: 455.
People v. Getty, 49 Cal. 584: 2032.
People v. Gibbons, 43 Cal. 557: 603.
People v. Giblin, 115 N. Y. 96, 21 N. E. 1062, 4 L. R. A. 757: 459.
People v. Gilbert, 199 N. Y. 10, 92 N. E. 85: 3081.
People v. Gilmore, 214 Ill. 569, 73 N. E. 737: 182.
People v. Glass (Cal.), 112 Pac. 281: 2125.
People v. Glass, 5 Ore. 73: 1781.
People v. Glaze, 139 Cal. 154, 72 Pac. 965: 505.
People v. Gleason, 127 Cal. 323, 57 Pac. 592: 277.
People v. Glenn, 10 Cal. 32: 629.
People v. Glennon, 175 N. Y. 45, 67 N. E. 125: 456.
People v. Goldenson, 76 Cal. 328, 19 Pac. 161: 2103, 2107.
People v. Gonzales, 35 N. Y. 49: 711.
People v. Gorsline, 132 Mich. 549, 94 N. W. 16: 3167.
People v. Gosset, 93 Cal. 641, 29 Pac. 646: 1779.
People v. Governale, 193 N. Y. 581, 86 N. E. 554: 1464.
People v. Graham, 21 Cal. 261: 69, 382.
People v. Gray, 5 Wend. (N. Y.) 289: 1601, 1613.
People v. Gray, 66 Cal. 271: 1619, 1680.
People v. Green, 53 Cal. 60: 740.
People v. Green, 99 Cal. 564, 34 Pac. 231: 378.
People v. Greenwall, 108 N. Y. 300, 15 N. E. 404: 471, 472.
People v. Grill, 151 Cal. 592, 91 Pac. 515: 1689.
People v. Guidice (Cal.), 15 Pac. 44: 3283.
People v. Guidici, 100 N. Y. 503, 3 N. E. 495: 1748.
People v. Hagenow, 236 Ill. 514, 86 N. E. 370: 811, 3122.
People v. Hamblin, 68 Cal. 101: 607.
People v. Hamilton, 62 Cal. 377: 114.
People v. Hardin, 37 Cal. 258: 109.
People v. Harlan, 133 Cal. 16, 65 Pac. 9: 463.
People v. Harper, 145 Mich. 402, 108 N. W. 689: 358, 452.
People v. Harris, 61 Cal. 136: 47.
People v. Hartung, 8 Abb. Pr. (N. Y.) 132, 4 Park. Cr. 256: 1430, 1835, 1870, 1901, 1908.
People v. Hatch, 33 Ill. 14: 2010.
People v. Hawes, 98 Cal. 648, 33 Pac. 791: 1429.
People v. Hayes, Edm. Sel. Cas. (N. Y.) 582: 82.
People v. Healey, 48 Barb. (N. Y.) 564: 172.
People v. Heart, 1 Cal. App. 166, 81 Pac. 1018: 307.
People v. Hecker, 109 Cal. 451, 42 Pac. 307, 30 L. R. A. 403: 1738.
People v. Henckler, 137 Ill. 580, 27 N. E. 602: 2047.
People v. Henderson, 28 Cal. 466: 145.
People v. Heneck, 13 Johns. (N. Y.) 82: 297.
People v. Henries, 1 Park. Cr. R. (N. Y.) 579: 55.
People v. Herbert, 61 Cal. 544: 1577.
People v. Herrick, 13 Johns. (N. Y.) 82: 600.
People v. Hettick, 1 Wheeler Cr. C. (N. Y.) 399: 79.
People v. Higgins, 56 Mich. 159, 22 N. W. 309: 3300.

[References are to pages.]

People v. Hinshaw, 135 Mich. 378, 97 N. W. 758: 3313.
People v. Hoffman, 142 Mich. 530, 105 N. W. 838: 3211.
People v. Holbrook, 13 Johns. (N. Y.) 90: 670, 671.
People v. Honeyman, 3 Denio (N. Y.), 121: 78, 83, 95, 100, 110, 112, 119.
People v. Hope, 62 Cal. 291: 755.
People v. Hosmer, 1 Wend. (N. Y.) 297: 1902.
People v. Hovey, 29 Hun (N. Y.), 383: 466.
People v. Howard (Cal.), 16 Pac. 394: 2025.
People v. Howell, 4 Johns. (N. Y.) 296: 50.
People v. Hoyt, 3 Utah, 396: 121.
People v. Hughes, 29 Cal. 257: 1913.
People v. Hughes, 116 Mich. 80, 74 N. W. 309: 3153.
People v. Hughes, 137 N. Y. 29, 32 N. E. 1105: 1746.
People v. Hughes, 154 N. Y. 153, 47 N. E. 1092: 74.
People v. Hughes, 11 Utah, 100, 39 Pac. 492: 394.
People v. Hull, 86 Mich. 449, 49 N. W. 288: 1821, 3272.
People v. Hulse, 3 Hill (N. Y.), 300: 540, 551, 555, 558.
People v. Hunt, 59 Cal. 430: 1909.
People v. Hurley, 8 Cal. 390: 1625.
People v. Hurley, 60 Cal. 74: 1814.
People v. Hyatt, 172 N. Y. 176, 64 N E. 825, 188 U. S. 691, 47 L. Ed. 657: 226.
People v. Ingraham, 100 Mich. 530, 59 N. W. 234: 3304.
People v. Jacobs, 49 Cal. 384: 508.
People v. Jeffords, 126 Cal. 296, 58 Pac. 704: 1487.
People v. Jenks, 24 Cal. 11: 103.
People v. Jensen, 66 Mich. 711, 38 N. W. 710: 372.
People v. Jewett, 3 Wend. (N. Y.) 314: 39.
People v. Jewett, 60 Wend. (N. Y.) 386: 135.
People v. Johnson, 46 Cal. 78: 82.
People v. Johnson, 106 Cal. 289, 39 Pac. 622: 512, 515.
People v. Johnson, 237 Ill. 237, 86 N. E. 676: 1575.
People v. Johnson, 2 Wheeler Cr. C. (N. Y.) 361: 79, 85, 86, 88.
People v. Johnson, 104 N. Y. 213: 10 N. E. 690: 2115.
People v. Johnson, 140 N. Y. 350, 35 N. E. 604: 1756.
People v. Johnson, 185 N. Y. 219, 74 N. E. 1164: 2050.
People v. Johnston, 46 Cal. 78: 86.
People v. Jones, 31 Cal. 583: 854.
People v. Jones, 24 Mich. 216: 24, 1577, 1723, 1724.
People v. Jones, Edm. Sel. Cas. (N. Y.) 112: 77.
People v. Jones, 11 Pac. 501: 1888.
People v. Journeau, 147 Mich. 520, 111 N. W. 95: 1461.
People v. Judge, 40 Mich. 729: 211.
People v. Justices of Chenango, 2 Caines Cas. (N. Y.) 319: 1988.
People v. Justices of Chenango, 1 Johns. Cas. (N. Y.) 319: 1989.
People v. Justices, 74 N. Y. 406: 8.
People v. Kahler, 93 Mich. 625, 53 N. W. 826: 470.
People v. Kavanaugh, 220 Ill. 49, 77 N. E. 107: 169.
People v. Keenan, 13 Cal. 581: 767, 768, 771.
People v. Keith, 136 Cal. 19, 68 Pac. 816: 438.
People v. Keith, 141 Cal. 686, 75 Pac. 304: 2138, 3136.
People v. Kelley, 28 Cal. 423: 1815.
People v. Kelley, 47 Cal. 125: 603.
People v. Kelley, 35 Hun (N. Y.), 295: 1545, 1671, 1704.

[References are to pages.]

People v. Kelley, 24 N. Y. 74: 179, 306.
People v. Kelly, 46 Cal. 357: 1823, 1829.
People v. Kelly, 12 Abb. Prac. 150: 2093.
People v. Kelly, 24 N. Y. 75: 169, 170, 173, 193, 195, 209.
People v. Kelly, 94 N. Y. 527: 767, 769, 1834.
People v. Kelly, 113 N. Y. 647, 21 N. E. 122: 409.
People v. Kennedy, 2 Park. Cr. R. (N. Y.) 312: 7.
People v. Kern, 8 Utah, 268, 30 Pac. 988: 878.
People v. Kerrick, 52 Cal. 446: 1775.
People v. Kerrigan (Cal.), 14 Pac. 849: 237.
People v. Keyes, 5 Cal. 347: 74, 120.
People v. Keyser, 53 Cal. 183: 2018.
People v. King, 8 Cal. App. 329, 96 Pac. 916: 3198.
People v. King, 27 Cal. 507: 81, 86, 87.
People v. Knapp, 71 Cal. 1, 8 Crim. L. Mag. 640: 1717.
People v. Knapp, 42 Mich. 267: 1836, 1852.
People v. Knickerbocker, 1 Park. Cr. (N. Y.) 302: 74, 132.
People v. Knight, 110 Cal. xvii, 43 Pac. 6: 423.
People v. Kohle, 4 Cal. 199: 103.
People v. Kuches, 120 Cal. 566, 52 Pac. 1002: 384.
People v. Kunz, 73 Cal. 313, 14 Pac. 836: 883.
People v. Labadie (Mich.), 33 N. W. 806: 19.
People v. Lake, 12 N. Y. 358, 1 Park. Cr. (N. Y.) 495: 566, 575, 584.
People v. Lambert, 144 Mich. 578, 108 N. W. 345: 3135.
People v. Lander, 82 Mich. 109, 46 N. W. 956: 2093.
People v. Lane, 6 Abb. Pr. (N. S.) 105: 7, 8.
People v. Lange, 90 Mich. 454, 51 N. W. 534: 382, 683.
People v. Langton, 67 Cal. 427: 1805, 1806.
People v. Larned, 7 N. Y. 445: 108, 148, 727.
People v. Lauder, 82 Mich. 109, 46 N. W. 956: 319.
People v. Lee, 5 Cal. 353: 69.
People v. Lee, 49 Cal. 37: 186.
People v. Lee, 1 Cal. App. 169, 81 Pac. 969: 45, 93.
People v. Lee Ah Chuck, 66 Cal. 662, 6 Pac. 662: 421.
People v. Lee Ah Yute, 60 Cal. 95: 812.
People v. Lee Chuck, 78 Cal. 317, 20 Pac. 719: 1876.
People v. Lee Yune Chong, 94 Cal. 379, 29 Pac. 776: 1918.
People v. Lenon, 79 Cal. 625, 21 Pac. 967: 1742.
People v. Leonard, 106 Cal. 202, 39 Pac. 617: 2093.
People v. Leonard, 199 N. Y. 432, 92 N. E. 1060: 448.
People v. Levine, 85 Cal. 39, 24 Pac. 631: 1704.
People v. Logan, 123 Cal. 414, 56 Pac. 56: 52.
People v. Lohman, 2 Barb. (N. Y.) 216, 1 N. Y. 280: 110, 1664.
People v. Lohman, 2 Barb. (N. Y.) 450: 74.
People v. Lowrey, 70 Cal. 193: 1888.
People v. Macard, 109 Mich. 623, 67 N. W. 968: 1474, 3285, 3287.
People v. Machen, 101 Mich. 400, 59 N. W. 664: 284.
People v. Mack, 54 N. Y. S. 698, 35 App. Div. 114: 136.
People v. Mahoney, 18 Cal. 180: 75.
People v. Majoine, 144 Cal. 303, 77 Pac. 952: 482.

[References are to pages.]

People v. Majors, 65 Cal. 138: 77.
People v. Mallon, 3 Lans. (N. Y.) 224: 81, 86, 87.
People v. Manning, 48 Cal. 335: 466, 469, 631, 635.
People v. Marble, 38 Mich. 309: 2008.
People v. Marion, 29 Mich. 32: 1956.
People v. Martin, 6 Cal. 477: 2032.
People v. Mather, 4 Wend. (N. Y.) 229: 80, 87, 100, 110, 113, 128, 323, 360, 382, 448, 522.
People v. Matteson, 2 Cow. (N. Y.) 433: 333.
People v. Maxfield, 146 Mich. 103, 108 N. W. 1087: 338, 1702.
People v. McArron, 121 Mich. 1, 79 N. W. 944: 100, 3066, 3070, 3075.
People v. McCalla, 8 Cal. 301: 50.
People v. McCallam, 103 N. Y. 587: 1812.
People v. McCann, 3 Parker, Cr. R. (N. Y.) 272: 24.
People v. McCann, 16 N. Y. 58: 1765.
People v. McCarty, 48 Cal. 557: 103.
People v. McCauley, 1 Cal. 379: 86.
People v. McCollister, 1 Wheeler C. C. (N. Y.) 391: 68.
People v. McCoy, 45 How. Pr. (N. Y.) 216: 723.
People v. McCurdy, 68 Cal. 576, 10 Pac. 207: 1831.
People v. McDowell, 63 Mich. 229, 30 N. W. 68: 3121.
People v. McDowell, 64 Cal. 467: 1619.
People v. McElvaine, 121 N. Y. 250, 24 N. E. 465: 568, 569.
People v. McFadden, 65 Cal. 445: 1468, 1552.
People v. McFarlane, 138 Cal. 481, 71 Pac. 568: 405.
People v. McGarren, 17 Wend. (N. Y.) 460: 465.
People v. McGee, 1 Denio (N. Y.), 19: 381.
People v. McGeery, 6 Park. Cr. (N. Y.) 653: 43.
People v. McGlade, 139 Cal. 66, 72 Pac. 600: 1458.
People v. McGuire, 43 How. Pr. (N. Y.) 67: 10.
People McGungill, 41 Cal. 429: 109, 132, 606.
People v. McKay, 18 Johns. (N. Y.) 212: 22, 100.
People v. McKeller, 53 Cal. 65: 477.
People v. McLaughlin, 150 N. Y. 356, 44 N. E. 1017: 406.
People v. McLean, 2 Johns. (N. Y.) 381: 11.
People v. McLeod, 1 Hill (N. Y.), 377, Horr. & Thomp. Cas. Self Def. 784: 1465.
People v. McMahon, 2 Park. Cr. (N. Y.) 663: 78, 652.
People v. McNamara, 94 Cal. 509, 29 Pac. 953: 360.
People v. McNutt, 93 Cal. 658, 29 Pac. 243: 1716.
People v. McQuade, 110 N. Y. 284, 18 N. E. 156, 1 L. R. A. 273: 90.
People v. Meadows, 121 N. Y. Supp 17, 136 App. Div. 226, 92 N. E. 148: 606.
People v. Melvane, 39 Cal. 614: 532.
People v. Melvin, 2 Wheeler Cr. C (N. Y.) 265: 79.
People v. Metropolitan Trac. Co., 50 N. Y. Supp. 1117: 2112, 2113.
People v. Milgate, 5 Cal. 127: 1765.
People v. Mills, 94 Mich. 630, 54 N. W. 488: 480.
People v. Milner, 122 Cal. 171, 54 Pac. 833: 741, 745.
People v. Mix, 149 Mich. 260, 112 N. W. 907: 516, 811.
People v. Mol, 137 Mich. 692, 100 N. W. 913: 71.
People v. Molineux, 168 N. Y. 264: 950.

[References are to pages.]

People v. Montgomery, 13 Abb. Pr. (N. S.) 208: 196, 1821, 1888.
People v. Moore, 52 Mich. 563: 1530.
People v. Moore, 15 Wend. (N. Y.) 419: 447, 448, 555.
People v. Morrigan, 29 Mich. 5: 424.
People v. Morris, 3 Cal. App. 1, 84 Pac. 463: 855, 1707.
People v. Morrissey, 1 Buff. (N. Y.) Sup. 295: 1893.
People v. Morrow, 60 Cal. 146: 1717.
People v. Most, 128 N. Y. 108, 27 N. E. 970, 26 Am. St. Rep. 458: 1461.
People v. Mulkey, 65 Cal. 501, 502: 1572.
People v. Muller, 32 Hun (N. Y.), 209: 725.
People v. Munley, 142 Cal. 441, 76 Pac. 45: 83.
People v. Munn, 65 Cal. 211: 1806.
People v. Murphy, 45 Cal. 137: 87, 145.
People v. Murphy, 146 Cal. 502, 80 Pac. 709: 75.
People v. Murphy, 145 Mich. 524, 108 N. W. 1009: 483, 1725, 3133.
People v. Murphy, 1 Daly (N. Y.), 462: 182.
People v. Murray, 52 Mich. 288, 17 N. W. 843: 1961.
People v. Myers, 101 N. Y. S. 291, 115 App. Div. 864: 1685.
People v. Naughton, 7 Abb. Pr. (N. Y.) (N. S.) 421: 193.
People v. Naughton, 38 How. Pr. Rep. 430: 2099.
People v. Neal, 143 Mich. 271, 106 N. W. 857: 1455.
People v. Neill, 74 Ill. 68: 167.
People v. Nevins, 1 Hill (N. Y.), 154: 170.
People v. Newburger, 90 N. Y. S. 740, 98 App. Div. 92: 165.
People v. News-Times Pub. Co. (Colo.), 84 Pac. 912: 152, 153.
People v. Nichols, 36 Colo. 42, 84 Pac. 67: 167.
People v. Nino, 149 N. Y. 317, 43 N. E. 853: 1797.
People v. Northey, 77 Cal. 618: 2099.
People v. O'Brien, 66 Cal. 602: 294, 606.
People v. O'Brien, 68 Mich. 468, 36 N. W. 225: 860.
People v. O'Brien, 176 N. Y. 253, 68 N. E. 353: 303.
People v. Ochoa, 142 Cal. 268, 75 Pac. 847: 85.
People v. O'Farrall, 247 Ill. 44, 93 N. E. 136: 866.
People v. O'Hare, 124 Mich. 515, 83 N. W. 279: 515.
People v. O'Loughlin, 3 Utah, 133: 86, 284, 292.
People v. O'Neal, 67 Cal. 378: 1717, 1718.
People v. O'Neil, 61 Cal. 435: 47.
People v. O'Neill, 107 Mich. 556, 65 N. W. 540: 383, 468, 2103.
People v. Osborn, 12 Cal. App. 48, 106 Pac. 891: 2120, 2127.
People v. Ostrander, 110 Mich. 60, 67 N. W. 1079: 1732.
People v. Otto, 101 N. Y. 690, 5 N. E. 788: 90.
People v. Owens, 123 Cal. 482, 56 Pac. 251: 57, 107.
People v. Oyer & Terminer Court, 83 N. Y. 436: 85, 447, 448.
People v. Padilla, 143 Cal. 158, 76 Pac. 889: 1646.
People v. Padillia, 42 Cal. 536: 1736, 1737, 1774, 1775.
People v. Page, 1 Idaho, 114: 1858.
People v. Palmer, 105 Mich. 568, 63 N. W. 656: 408.
People v. Parish, 4 Denio (N. Y.), 153: 401.
People v. Parton, 49 Cal. 632: 360, 506.
People v. Patterson, 102 Cal. 239, 36 Pac. 436: 533.

[References are to pages.]

People v. Payson, 215 Ill. 476, 74 N. E. 383: 182.
People v. Perry, 65 Cal. 568: 1535, 1536, 1630.
People v. Petmecky, 99 N. Y. 415: 1718, 1719.
People v. Petrie, 191 Ill. 497, 61 N. E. 499: 1997.
People v. Phipps, 39 Cal. 326: 1736, 1775, 1784.
People v. Piper, 112 Mich. 644, 71 N. W. 174: 3271.
People v. Plummer, 9 Cal. 298: 141.
People v. Plyler, 121 Cal. 160, 53 Pac. 553: 662.
People v. Poindexter, 243 Ill. 68, 90 N. E. 261: 3170.
People v. Powell, 145 Cal. 292, 78 Pac. 717: 91.
People v. Prather, 120 Cal. 660, 53 Pac. 259: 3193.
People v. Price, 2 N. Y. S. 414, 6 N. Y. C. R. 480: 2108.
People v. Price, 67 Cal. 350: 1625.
People v. Prinz, 149 Mich. 307, 111 N. W. 739: 1428, 1602.
People v. Provost, 144 Mich. 17, 107 N. W. 716: 3079.
People v. Quick, 92 Ill. 580: 213.
People v. Quimby, 134 Mich. 625, 96 N. W. 1061: 89.
People v. Radley, 127 Mich. 627, 86 N. W. 1029: 118.
People v. Ransom, 7 Wend. (N. Y.) 417: 127, 1821, 1852.
People v. Rathbun, 21 Wend. (N. Y.) 509: 113, 144, 1550, 1551.
People v. Reagle, 60 Barb. (N. Y.) 527: 1823.
People v. Real, 42 N. Y. 270: 608.
People v. Rector, 19 Wend. (N. Y.) 569: 294, 357, 522, 536, 537.
People v. Reigle, 120 Mich. 78, 78 N. W. 1017: 2095.
People v. Reinhart, 39 Cal. 449: 599, 600, 604.
People v. Renfrow, 41 Cal. 37: 109.
People v. Resh, 107 Mich. 251, 65 N. W. 99: 1459, 3157.
People v. Reyes, 5 Cal. 347: 72.
People v. Reynolds, 16 Cal. 128: 78, 81, 86, 102, 109, 110, 121.
People v. Rice, 103 Mich. 350, 61 N. W. 540: 453.
People v. Richards, 1 Cal. App. 566, 82 Pac. 691: 17.
People v. Richards, 44 Hun, 278, 5 N. Y. C. R. 355: 2115.
People v. Righetti, 66 Cal. 185: 1688.
People v. Riley, 65 Cal. 107: 1578.
People v. Ritchie, 12 Utah, 180, 42 Pac. 209: 1914.
People v. Roberts, 1 Cal. App. 447, 82 Pac. 625: 2120.
People v. Roberts, 6 Cal. 214: 100, 1576, 2109.
People v. Robinson, 65 Cal. 136: 1475.
People v. Robinson, 1 Park. Cr. (N. Y.) 649: 1697.
People v. Robinson, 2 Park. Cr. R. (N. Y.) 235: 24.
People v. Robinson, 6 Utah, 101, 21 Pac. 403: 1459.
People v. Rodrigo, 69 Cal. 601, 8 Crim. Law Mag. 505: 469, 519, 1765.
People v. Rodriguez, 10 Cal. 50: 43, 100.
People v. Rogers, 13 Abb. Pr. (N. S.) (N. Y.) 370: 40, 108.
People v. Rogers, 192 N. Y. 331, 85 N. E. 135: 3070.
People v. Romero, 18 Cal. 89, 90: 2090.
People v. Rosevear, 56 Mich. 158: 57.
People v. Rounds, 67 Mich. 482, 35 N. W. 77: 3149.
People v. Russell, 46 Cal. 121: 103, 423, 606.
People v. Ryan, 2 Wheel. Cr. Cas. (N. Y.) 47: 77.

[References are to pages.]

People v. Ryan, 108 Cal. 8, 41 Pac. 451: 42.
People v. Ryder, 151 Mich. 187, 114 N. W. 1021: 521, 523.
People v. Ryland, 28 Hun (N. Y.), 568: 532.
People v. Safford, 5 Denio (N. Y.), 112: 507.
People v. Sam Lung (Cal.), 11 Pac. 673: 284.
People v. Samsels, 66 Cal. 99: 1642, 1716.
People v. Sanchez, 24 Cal. 17: 76.
People v. Sanders, 114 Cal. 216, 46 Pac. 153: 399.
People v. Sanford, 43 Cal. 29, 1 Green C. L. 682: 135.
People v. Saxton, 22 N. Y. 309: 394.
People v. Sauer, 143 Mich. 308, 106 N. W. 866: 3151.
People v. Scarbak, 245 Ill. 435, 92 N. E. 286: 2139, 2144, 3076, 3114, 3204.
People v. Scates, 4 Ill. 351: 139.
People v. Schmitt, 165 N. Y. 568, 61 N. E. 907: 94.
People v. Schneider, 139 Mich. 673, 103 N. W. 172, 69 L. R. A. 345: 300.
People v. Schuler, 28 Cal. 490: 1777.
People v. Scott, 56 Mich. 154: 57, 129.
People v. Sebring, 35 N. Y. S. 237, 14 Misc. Rep. 31: 198.
People v. Seeley, 139 Cal. 118, 72 Pac. 834: 3316.
People v. Sexton, 187 N. Y. 495, 80 N. E. 396: 371, 2111.
People v. Shafer, 1 Utah Ter. 260: 57, 1823, 1825.
People v. Shay, 147 N. Y. 78, 41 N. E. 508: 600.
People v. Sheldon, 68 Cal. 434: 1582.
People v. Sheriff, 7 Abb. Pr. (N. Y.) 96: 174.
People v. Sheriff, 11 Civ. Proc. (N. Y.) 172: 2093.
People v. Shuler, 136 Mich. 161, 98 N. W. 986: 294.
People v. Silva, 121 Cal. 668, 54 Pac. 146: 470.
People v. Simmons, 119 Cal. 1, 50 Pac. 844: 2088.
People v. Singer, 18 Abb. (N. C.) 96: 2103.
People v. Sing Lum, 61 Cal. 538: 2008.
People v. Slack, 90 Mich. 448, 51 N. W. 533: 1706.
People v. Slater, 119 Cal. 620, 51 Pac. 957: 37.
People v. Smallman, 55 Cal. 185: 495.
People v. Smith, 9 Cal. App. 224, 644, 98 Pac. 546: 364.
People v. Smith, 134 Cal. 453, 67 Pac. 754: 52.
People v. Smith, 145 Mich. 530, 108 N. W. 1072: 1593.
People v. Smith, 104 N. Y. 491, 10 N. E. 873: 336.
People v. Soeder, 150 Cal. 12, 87 Pac. 1016: 429, 468.
People v. Southern, 120 Cal. 645, 53 Pac. 214: 337.
People v. Sowell, 145 Cal. 292, 78 Pac. 717: 37.
People v. Sowers, 145 Cal. 292, 78 Pac. 717: 74.
People v. Sprague, 53 Cal. 491: 1687, 1688, 1902, 2032.
People v. St. Clair Cir. Judge, 37 Mich. 131: 1994.
People v. Steubenvoll (Mich.), 8 Crim. Law Mag. 265, 28 N. W. 883: 1733, 1748, 1917.
People v. Stewart, 7 Cal. 140: 77, 129, 132, 145.
People v. Stoncifer, 6 Cal. 405: 57, 132.
People v. Stout, 4 Park. Cr. (N. Y.) 71: 56, 81, 85, 109, 110, 145, 346.
People v. Strait, 148 N. Y. 566, 42 N. E. 1045: 567.

[References are to pages.]

People v. Stratton, 141 Cal. 604, 75 Pac. 166: 3131.
People v. Strong, 30 Cal. 151: 1620, 1777, 1778, 1779, 1781, 1782.
People v. Stuart, 4 Cal. 225: 25.
People v. Sturtevant, 9 N. Y. 263: 151, 172, 175.
People v. Suesser, 142 Cal. 354, 75 Pac. 1093: 29, 1458, 3237.
People v. Summers, 115 Mich. 537, 73 N. W. 818: 33, 3211.
People v. Sutherland, 104 Mich. 468, 62 N. W. 566: 598.
People v. Swetland, 77 Mich. 53, 43 N. W. 779: 671.
People v. Swift, 66 Cal. 348: 1587.
People v. Symonds, 22 Cal. 348: 83.
People v. Taing, 53 Cal. 602, 8 Rep. 618: 1467.
People v. Tanner, 2 Cal. 257: 76, 77.
People v. Taylor, 4 Cal. App. 31, 87 Pac. 215: 1679.
People v. Taylor, 59 Cal. 640: 1603.
People v. Tesbara, 134 Cal. 542, 66 Pac. 798: 113.
People v. Thacker, 108 Mich. 652, 66 N. W. 562: 60.
People v. Thiede, 11 Utah, 241, 39 Pac. 837: 91.
People v. Thomas, 9 Mich. 314, 315: 607.
People v. Thompson, 28 Cal. 214: 2037.
People v. Thompson, 34 Cal. 671: 58.
People v. Thompson, 122 Mich. 411, 81 N. W. 344: 2097, 3267.
People v. Thompson, 41 N. Y. 1: 777.
People v. Thurston, 2 Park. Cr. (N. Y.) 49: 579, 1697.
People v. Tollefron, 145 Mich. 444, 108 N. W. 751: 353.
People v. Tomlinson, 63 Cal. 344: 1598.
People v. Travers, 88 Cal. 233, 26 Pac. 88: 2110.
People v. Treat, 77 Mich. 348, 43 N. W. 983: 805.
People v. Trim, 37 Cal. 276: 1632, 1633.
People v. Truck, 170 N. Y. 203, 63 N. E. 281: 147, 300, 950.
People v. Tubbs, 147 Mich. 1, 110 N. W. 132: 468, 484, 1670, 3289.
People v. Tuckewitz, 149 N. Y. 240, 43 N. E. 548: 576.
People v. Turcott, 65 Cal. 126: 1577, 1670.
People v. Turner, 1 Cal. 152: 173, 180.
People v. Turner, 39 Cal. 370: 1899.
People v. Turner, 65 Cal. 540: 1619.
People v. Turpin, 10 Cal. App. 526, 102 Pac. 680: 3286.
People v. Tweed, 50 How. Pr. (N. Y.) 286: 31, 36, 37, 39, 42.
People v. Tweed, 11 Hun (N. Y.), 195: 113.
People v. Tyler, 35 Cal. 553: 522.
People v. Tyler, 36 Cal. 522: 223.
People v. Upton, 38 Hun, 107: 2106
People v. Urquidas, 96 Cal. 239, 31 Pac. 52: 1774.
People v. Vail, 2 Cow. (N. Y.) 623: 660.
People v. Vance, 21 Cal. 400: 25.
People v. Vance, 12 Wend. (N. Y.) 78: 534, 536.
People v. Vane, 12 Wend. (N. Y.) 419: 555.
People v. Vann, 129 Cal. 118, 61 Pac. 776: 415.
People v. Van Wormer, 175 N. Y. 188, 76 N. E. 299: 299.
People v. Vasquez, 49 Cal. 560: 1535, 1536, 1546.
People v. Vermilyea, 7 Cow. (N. Y.) 108: 78, 80, 82, 108, 117, 144, 148.
People v. Voll, 43 Cal. 166: 129.
People v. Wade, 118 Cal. 672, 50 Pac. 841: 495.
People v. Waller, 70 Mich. 237, 38 N. W. 261: 64.
People v. Walsh, 44 Cal. 440, 1 Green Cr. L. 487: 109.

[References are to pages.]

People v. Walters, 5 Parker Cr. R. 661: 2107.
People v. Warner, 147 Cal. 546, 82 Pac. 196: 79, 117.
People v. Warren, 130 Cal. 683, 63 Pac. 86: 3052.
People v. Warren, 147 Cal. 546, 82 Pac. 196: 78.
People v. Warren, 122 Mich. 504, 81 N. W. 364: 1454.
People v. Wasson, 65 Cal. 538, 4 Pac. 555: 458.
People v. Wayman, 128 N. Y. 585, 27 N. E. 1070: 1746.
People v. Weber, 149 Cal. 325, 86 Pac. 671: 514.
People v. Webster, 14 How. Pr. (N. Y.) 242, 3 Park. Cr. (N. Y.) 503: 162.
People v. Webster, 139 N. Y. 73, 34 N. E. 730: 465, 474, 526.
People v. Weeks, 99 Mich. 86, 57 N. W. 1091: 3.
People v. Weil, 40 Cal. 268: 88, 133.
People v. Welch, 49 Cal. 174: 30, 43, 61, 87, 1534, 1552, 1554.
People v. Wells, 100 Cal. 459, 34 Pac. 1078: 470.
People v. Wells, 145 Cal. 138, 78 Pac. 470: 1796.
People v. Welmarth, 51 N. Y. S. 688, 29 App. Div. 612: 87.
People v. Wernerholm, 166 N. Y. 184, 60 N. E. 259: 17.
People v. West, 73 Cal. 345, 14 Pac. 848: 1839.
People v. Wheeler, 60 Cal. 580, 44 Am. Rep. 70: 850, 851, 853, 1603.
People v. Wheeler, 65 Cal. 77: 1578, 1717.
People v. Wheeler, 142 Mich. 212, 105 N. W. 607: 26.
People v. White, 5 Cal. App. 329, 90 Pac. 471: 811, 1804.
People v. White, 116 Cal. 17, 47 Pac. 771: 734.
People v. White, 142 Cal. 292: 607.
People v. White, 53 Mich. 537, 19 N. W. 174: 467, 838.
People v. Wiemers, 227 Ill. 59, 81 N. E. 7: 357.
People v. Wiley, 3 Hill (N. Y.), 194: 1664.
People v. Willard, 92 Cal. 482, 28 Pac. 585: 199.
People v. Willard, 150 Cal. 543, 89 Pac. 124: 836.
People v. Willett, 105 Mich. 110, 62 N. W. 1115: 3076.
People v. Willett, 36 Hun (N. Y.), 500: 91, 1805.
People v. Williams, 6 Cal. 206: 72.
People v. Williams, 17 Cal. 142: 86.
People v. Williams, 18 Cal. 187: 650.
People v. Williams, 24 Cal. 31: 1843, 1871, 1898.
People v. Williams, 43 Cal. 344: 25.
People v. Williams, 24 Mich. 156: 23.
People v. Wilmarth, 156 N. Y. 566, 51 N. E. 277: 91.
People v. Wilson, 64 Ill. 195: 151, 154.
People v. Wilson, 55 Mich. 506, 21 N. W. 905: 777, 778, 843.
People v. Wilson, 136 Mich. 298, 99 N. W. 6: 515.
People v. Wilson, 3 Park. Cr. (N. Y.) 199: 77, 98, 881.
People v. Wilson, 5 Johns. (N. Y.) 368: 167.
People v. Wilson, 8 Abb. Pr. (N. Y.) 137, 4 Park. Cr. (N. Y.) 619: 1863, 1894, 1907, 1908.
People v. Winters, 49 Cal. 383, 384: 381.
People v. Winters, 93 Cal. 277, 28 Pac. 946: 1732.
People v. Wolf, 95 Mich. 625, 55 N. W. 357: 1808, 3228.
People v. Wong Ah Bang, 65 Cal. 305, 4 Pac. 19: 379.
People v. Wong Ah Long, 99 Cal. 440, 34 Pac. 105: 606.

[References are to pages.]

People v. Wong Chuey, 117 Cal. 624, 49 Pac. 833: 454.
People v. Wood, 3 Park. Cr. (N. Y.) 681: 341.
People v. Woods, 29 Cal. 135: 88.
People v. Wright, 4 Cal. App. 704, 89 Pac. 364: 799.
People v. Wright, 89 Mich. 70, 50 N. W. 792: 3246.
People v. Wyatt, 186 N. Y. 383, 79 N. E. 330: 185.
People v. Yee Foo, 4 Cal. App. 730, 89 Pac. 450: 842.
People v. Young, 65 Cal. 225: 1679.
People v. Young, 102 Cal. 411, 36 Pac. 770: 842.
People v. Young, 108 Cal. 8, 41 Pac. 281: 30.
People v. Yun Kee, 8 Cal. App. 82, 96 Pac. 95: 3112.
People v. Zigouras, 163 N. Y. 250, 57 N. E. 465: 488.
People ex rel. v. Jacobs, 66 N. Y. 8: 174.
People ex rel. Carpenter v. Loucks, 28 Cal. 68: 1998.
People ex rel. County Judge, 27 Cal. 151: 174.
People ex rel. Springett v. Colerick, 67 Mich. 362, 34 N. W. 683: 2185, 2186.
Peoples' Bank v. Merchants' & Mech. Bank, 116 Ga. 279, 42 S. E. 490: 221.
People's Nat. Bank v. Central Trust Co., 179 Mo. 648, 78 S. W. 618: 1376.
People's F. Ins. Co. v. Pulver, 127 Ill. 246, 20 N. E. 18: 1038.
People's Nat. Gas Co. v. Wire Co., 155 Pa. 22, 25 Atl. 749: 909.
People's St. Bank v. Ruxer, 38 Ind. App. 420, 78 N. E. 337: 1954.
Peoria v. Calhoun, 29 Ill. 317, 318: 885.
Peoria etc. Ins. Co. v. Lewis, 18 Ill. 553: 1046.
Pepperall v. Transit Co., 15 Wash. 176, 45 Pac. 743: 1498.
Peppercorn v. Black River Falls, 89 Wis. 38, 61 N. W. 79, 46 Am. St. Rep. 818: 755, 1907.
Pequette v. Ins. Co., 193 Mass. 215, 79 N. E. 250: 503.
Percy, Matter of, 2 Daly (N. Y.), 530: 170.
Perdue v. Burnett, Minor (Ala.), 138: 147.
Perdue v. R. Co., 100 Ala. 535, 14 South. 366: 444.
Perdue v. St., 126 Ga. 112, 54 S. E. 820: 492, 1620, 1630.
Perez v. St., 50 Tex. Cr. R. 34, 94 S. W. 1036: 2041.
Peri v. People, 65 Ill. 17: 23.
Perine v. Van Note, 4 N. J. L. 146: 1888.
Perking v. Towle, 59 N. H. 583: 459.
Perkins, Ex parte, 18 Cal. 60: 174.
Perkins v. Bradley, 24 Vt. 66: 1078.
Perkins v. Cheney, 114 Mich. 567, 72 N. W. 595, 68 Am. St. Rep. 495: 1009.
Perkins v. City of Poughkeepsie, 83 Hun, 76, 31 N. Y. S. 368: 622.
Perkins v. Dacon, 13 Mich. 81: 978.
Perkins v. Eastern etc. R. Co., 29 Me. 307: 1260.
Perkins v. Ermel, 2 Kan. 325: 166, 245, 247, 249, 830, 1824.
Perkins v. Fayette, 68 Me. 152: 1287.
Perkins v. Fond du Lac, 34 Wis. 435: 1243.
Perkins v. Guy, 55 Miss. 153: 309.
Perkins v. Hart, 11 Wheat. (U. S.) 237: 1182.
Perkins v. Knight, 2 N. H. 474: 1840.
Perkins v. Knisely, 204 Ill. 275, 68 N. E. 486: 239.
Perkins v. McDowell, 3 Wyo. 328, 23 Pac. 71: 2041.

[References are to pages.]

Perkins v. Perkins, 39 N. H. 163: 167, 259.
Perkins v. St., 66 Ala. 457: 2108.
Perkins v. St., 4 Ind. 222: 559.
Perkins v. Sunset Telephone & Telegraph Co., 155 Cal. 712, 103 Pac. 190: 2898.
Perkins Land Co. v. Irvin, 200 Mo. 885, 98 S. W. 580: 1094, 1101.
Perley v. Little, 3 Me. 97: 1487.
Perrine v. Jermyn, 163 Pa. 497, 30 Atl. 202: 1073.
Perrins v. Marine etc. Soc., 2 El. & El. 317, 2 Big. Ins. Cas. 561: 1387.
Perry v. Archard, 1 Ind. T. 487, 42 S. W. 421: 252.
Perry v. Bailey, 12 Kan. 539: 1848, 1901, 1913.
Perry v. Banks, 14 Ga. 699: 1538.
Perry v. Cheboygan, 55 Mich. 250, 21 N. W. 333: 2302.
Perry v. Cottingham, 63 Iowa, 41: 1863.
Perry v. John, 79 Pa. St. 412: 1287.
Perry v. John Hancock M. L. Ins. Co., 143 Mich. 290, 106 N. W. 860: 1036, 1043.
Perry v. John Hancock M. L. Ins. Co., 147 Mich. 645, 111 N. W. 195: 1662.
Perry v. Mitchell, 5 Denio (N. Y.), 537: 184.
Perry v. Newton, 5 Ad. & El. 514: 1858.
Perry v. People, 38 Colo. 23, 87 Pac. 796: 1756, 1924.
Perry v. St., 117 Ga. 719, 45 S. E. 77: 142.
Perry v. St., 41 Tex. 483: 1814.
Perry v. St., 9 Wis. 19: 38.
Perry, Matthews Buskirk Stone Co. v. Wilson, 160 Ind. 435, 67 N. E. 183: 280.
Perryman v. Chicago City R. Co., 242 Ill. 269, 89 N. E. 980: 2610, 2611, 2625.
Persall v. McCartney, 28 Ala. 110: 269.
Persee v. Persee, 5 H. L. Cas. 671: 210, 211.
Pershing v. Chicago, B. & Q. R. Co., 71 Iowa, 561, 32 N. W. 488: 2700, 2719.
Perth Amboy Mfg. Co. v. Condit, 21 N. J. L. 659: 895.
Peru v. French, 55 Ill. 317: 1289.
Petefish v. Becker, 176 Ill. 448, 453, 52 N. E. 71: 3027, 3030.
Peter v. Steel, 3 Yeates (Pa.), 250: 966.
Peter v. Thickstun, 51 Mich. 590, 17 N. W. 68: 1182.
Peterkin v. Inloes, 4 Md. 175: 1128.
Peters v. Fogarty, 55 N. J. L. 386, 26 Atl. 855: 1902.
Peters v. Johnson, 50 W. Va. 644, 41 S. E. 190, 57 L. R. A. 428: 125.
Peters v. Lane, 55 Ind. 391: 1965, 1966.
Peters v. New Orleans etc. R. Co., 56 Ala. 528: 1353.
Petersburg School Dist. of Nelson County v. Peterson, 14 N. D. 344, 103 N. W. 756: 2424.
Petersen v. Elgin, A. & S. Trac. Co., 238 Ill. 403, 87 N. E. 345: 2631.
Peterson v. Baker, 78 Kan. 337, 97 Pac. 373: 2646.
Peterson v. Chicago & W. M. Ry. Co., 64 Mich. 621, 31 N. W. 548: 2945, 2951.
Peterson v. Gresham, 25 Ark. 380: 2025.
Peterson v. Hansen, 15 N. D. 198, 107 N. W. 528: 2031.
Peterson v. Haugen, 34 Iowa, 395: 1878.
Peterson v. Laik, 24 Mo. 541: 1179.
Peterson v. Metropolitan St. Ry. Co., 211 Mo. 498, 111 S. W. 37: 2651.
Peterson v. St., 45 Wis. 535: 21.

[References are to pages.]

Peterson v. St. Louis Transit Co., 199 Mo. 331, 97 S. W. 860: 2623, 2677.
Peterson v. U. S., 2 Wash. C. C. (U. S.) 36: 1933, 1936.
Peterson Bros. v. Minerva King Fruit Co., 140 Cal. 624, 74 Pac. 162: 203.
Petherick v. Order of the Amaranth, 114 Mich. 208, 72 N. W. 202: 282.
Petrie, In re, 1 Kan. App. 184, 40 Pac. 118: 186.
Petrie's Case, 4 T. R. 756: 317.
Petrikin v. Collier, 7 Watts & S. (Pa.) 393: 694.
Petsch v. Dispatch Printing Co., 40 Minn. 291, 41 N. W. 1034: 1407.
Pettee v. Tenn. Manufacturing Co., 1 Sneed (Tenn.), 386: 964.
Pettes v. Bingham, 10 N. H. 514: 1934.
Pettibone v. Derringer, 4 Wash. C. C. (U. S.) 215: 352, 643.
Pettibone v. Maclem, 45 Mich. 381, 8 N. W. 84: 1962.
Pettibone v. Phelps, 13 Conn. 445: 1831, 1895.
Pettingill v. Porter, 8 Allen (Mass.), 1: 1205.
Pettis v. Warren, Kirby, 426: 80.
Peugh v. Mitchell, 3 D. C. App. 321: 1083.
Peycke v. Shinn, 76 Neb. 364, 107 N. W. 386: 705.
Peyton v. Rose, 41 Mo. 257, 258: 629, 930.
Pfeffle v. Second Ave. R. Co., 34 Hun (N. Y.), 497: 1627, 1628.
Pfeifer v. Town of Lake, 37 Ill. App. 367: 1348.
Pfeiffer v. City of Dubuque (Iowa), 94 N. W. 492: 98.
Pfeiffer v. Com., 15 Pa. St. 468: 1823.
Pfeiffer v. Radke, 142 Wis. 512, 125 N. W. 934: 1261.
Pfister v. Central Pac. Ry. Co., 70 Cal. 169, 11 Pac. 686, 59 Am. Rep. 404: 1198.
Pfister v. Milwaukee Free Press Co., 139 Wis. 627, 121 N. W. 938: 2440.
Pfister v. Wade, 69 Cal. 133, 10 Pac. 369: 215.
Pfomer v. People, 4 Park. Cr. R. (N. Y.) 558: 1464.
Pfund v. Herlinger, 10 Phila. 13: 1058.
Phares v. Barber, 61 Ill. 272: 369, 389, 425, 503.
Phares v. Krut, 76 Kan. 238, 91 Pac. 52: 1973.
Pharr v. St., 10 Tex. App. 485: 1772.
Phelan v. Moss, 67 Pa. St. 59, 5 Am. Rep. 402: 1291.
Phelps v. Conqueror Zinc Co., 218 Mo. 572, 117 S. W. 705: 2355, 2850.
Phelps v. Hall, 2 Tyler (Vt.), 401: 68, 148.
Phelps v. Hartwell, 1 Mass. 71: 258.
Phelps v. Hunt, 43 Conn. 194: 435.
Phelps v. London etc. R. Co., 19 C. B. (N. S.) 321, 11 Jur. (N. S.) 652, 34 L. J. (C. P.) 259, 13 Week. Rep. 782, 12 L. T. (N. S.) 496: 1198.
Phelps v. Mayer, 15 How. (U. S.) 160: 2062, 2063, 2071.
Phelps v. People, 55 Ill. 334: 1605.
Phelps v. People, 6 Hun (N. Y.), 401, 72 N. Y. 334: 90.
Phelps v. Sheldon, 13 Pick. (Mass.) 50, 23 Am. Dec. 659: 964.
Philadelphia v. Reeder, 173 Pa. 281, 34 Atl. 17: 627.
Philadelphia etc. R. Co. v. Crawford, 112 Md. 508, 77 Atl. 278: 2438.
Philadelphia etc. R. Co. v. Harper, 29 Md. 330: 1576.
Philadelphia etc. R. Co. v. Larkin, 47 Md. 156: 1658.
Philadelphia etc. R. Co. v. Long, 75 Pa. St. 257: 1274.

[References are to pages.]

Philadelphia etc. R. Co. v. Philadelphia etc. Tow Boat, 23 How. (U. S.) 209: 1244.
Philadelphia etc. R. Co. v. Spearen, 47 Pa. St. 300: 1243, 1246, 1271, 1274.
Philadelphia etc. R. Co. v. Stimpson, 14 Pet. (U. S.) 448: 439, 447, 448.
Philamalee v. St., 58 Neb. 320, 78 N. W. 625: 3077.
Philibert v. Burch, 4 Mo. App. 470: 910, 938.
Philip Best Brewing Co. v. Elevator Co., 5 Dak. 62, 37 N. W. 763: 1304.
Philip Carey Mfg. Co. v. Watson, 58 W. Va. 189, 52 S. E. 515: 1085.
Philips v. Fowler, Comyns, 525: 1882.
Philips v. Hoyle, 4 Gray (Mass.), 568: 485.
Philips v. Sackford, Cro. Eliz. 455: 1186.
Phillip v. Gallant, 62 N. Y. 256: 965.
Phillip v. St., 29 Ga. 105: 29.
Phillips v. Beene, 16 Ala. 720: 1644.
Phillips v. Ben. Soc., 125 Mich. 186, 84 N. W. 57: 678, 685.
Phillips v. Bistolli, 2 Barn. & Cres. 511: 983, 985.
Phillips v. Bradshaw, 167 Ala. 199, 52 South. 662: 2446, 2456.
Phillips v. Brigham, 26 Ga. 617: 1501, 1502.
Phillips v. Cassidy, 36 La. Ann. 288: 1488.
Phillips v. Collinsville Granite Co., 123 Ga. 830, 51 S. E. 666: 388.
Phillips v. Com., 19 Gratt. (Va.) 485: 1822, 1825, 1899.
Phillips v. Dickerson, 85 Ill. 11: 1256.
Phillips v. Fowler, Barnes' Notes, 441: 1885.
Phillips v. Hamilton, 17 Wyo. 41, 95 Pac. 846: 1118.
Phillips v. Hazen, 132 Iowa, 628, 109 N. W. 1096: 644.
Phillips v. Hill, 3 Tex. 397: 1922.
Phillips v. Irving, 7 Man. & G. 325: 1191.
Phillips v. Jones, 176 Mo. 328, 75 S. W. 920: 2040.
Phillips v. Kingfield, 19 Me. 375: 523.
Phillips v. Lewis, 86 Hun, 241, 33 N. Y. S. 258: 1569.
Phillips v. Library Co., 55 N. J. L. 307, 27 Atl. 478: 1157.
Phillips v. Mahan, 52 Mo. 197, 198: 1032.
Phillips v. Marblehead, 148 Mass. 326, 19 N. E. 547: 1906.
Phillips v. McGuire, 73 Ga. 517: 1019.
Phillips v. Middlesex, 1 Esp. 355: 438.
Phillips v. Mineral & T. Co., 30 Ky. Law Rep. 1102, 100 S. W. 1102: 2073.
Phillips v. Ocmulgee Mills, 55 Ga. 633: 1659, 1670.
Phillips v. People, 57 Barb. (N. Y.) 356: 349.
Phillips v. Phillips, 49 Ill. 437: 2956.
Phillips v. Protection Ins. Co., 14 Mo. 220: 1046.
Phillips v. Sanchez, 35 Fla. 187, 17 South. 563: 1204.
Phillips v. Smith, 110 Mass. 61: 862.
Phillips v. Smoot, 15 Mo. 598: 1618.
Phillips v. Soule, 6 Allen (Mass.), 150: 2037, 2073.
Phillips v. Star, 26 Iowa, 349: 571.
Phillips v. St., 62 Ark. 119, 34 S. W. 539: 1876.
Phillips v. St., 29 Ga. 105: 65.
Phillips v. St., 121 Ga. 358, 49 S. E. 290: 289.
Phillips v. St., 6 Tex. App. 44: 101.
Phillips v. St., 17 Tex. App. 169: 1696.
Phillips v. St., 19 Tex. App. 158: 1656.

[References are to pages.]

Phillip v. Stearns, 20 S. D. 220, 105 N. W. 467: 919.
Phillips v. Welch, 11 Nev. 187: 171.
Phillips v. Welch, 12 Nev. 171: 174.
Phillips v. Wisconsin State Agric. Soc., 60 Wis. 401, 19 N. W. 377: 1663.
Phillipsburg Bank v. Fulmer, 31 N. J. L. 53: 1847.
Philpot v. Taylor, 75 Ill. 309: 783.
Philpott v. Kelley, 3 Ad. & El. 106: 1304.
Phippin v. Missouri Pac. R. Co., 196 Mo. 321, 322, 93 S. W. 410: 1279, 2883.
Phipps v. Mansfield, 62 Ga. 209: 65.
Phoenix Assur. Co. v. Gold M. & D. Co., 145 Fed. 501, 77 C. C. A. 15: 1922.
Phoenix Indem. Co. v. Gieger, 39 Colo. 193, 88 Pac. 1066: 1110.
Phoenix Ins. Co. v. Allen, 11 Mich. 501: 791, 999.
Phoenix Ins. Co. v. Frissell, 142 Mass. 513: 1286.
Phoenix Ins. Co. v. Gray, 113 Ga. 424, 38 S. E. 992: 248.
Phoenix Ins. Co. v. La Pointe, 118 Ill. 384: 1662, 1685.
Phoenix Ins. Co. v. Moog, 78 Ala. 284, 56 Am. Rep. 31: 898.
Phoenix Ins. Co. v. Rad Bila Hora C. S. P. S., 41 Neb. 21, 59 N. W. 752: 2540.
Phoenix Ins. Co. v. Sholes, 20 Wis. 35: 452.
Phoenix Ins. Co. v. Underwood, 12 Heisk. (Tenn.) 424: 1856.
Phoenix Ins. Co. v. Weeks, 45 Kan. 751, 25 Pac. 410: 276.
Phoenix Mutual Life Insurance Co. v. Raddin, 120 U. S. 183, 7 Sup. Ct. 500: 2044, 2049.
Phoenix Water Co. v. Fletcher, 23 Cal. 481: 1969.
Physico-Medical College v. Wilkinson, 89 Ind. 23: 2034.
Piatt v. Head, 35 Kan. 282, 10 Pac. 822: 767.
Pick v. Rubicon etc. Co., 27 Wis. 433: 734.
Pickens v. Hobbs, 42 Ind. 270: 135.
Pickens v. Metropolitan St. Ry. Co., 125 Mo. App. 669, 103 S. W. 124: 1523.
Pickens v. St., 61 Miss. 567: 519.
Pickerell v. Carson, 8 Iowa, 544: 897.
Picket v. Merchants' Nat. Bank, 32 Ark. 346: 213.
Picket v. Richet, 2 Bibb (Ky.), 178: 1934, 2027.
Pickett v. Bryan, 34 Fla. 38, 15 South. 681: 2043.
Pickett v. Wallace, 54 Cal. 148: 2015.
Pickford v. Talbott, 28 App. D. C. 498: 623, 1619.
Pico v. Stevens, 18 Cal. 376: 1392.
Pier v. Speer, 73 N. J. L. 633, 64 Atl. 161: 625.
Pierce, Re, 44 Wis. 411: 172, 194.
Pierce v. Bidwell Thresher Co., 153 Mich. 323, 116 N. W. 1104: 2306.
Pierce v. Bush, 3 Bibb (Ky.), 347: 134.
Pierce v. City of Boston, 164 Mass. 92, 41 N. E. 227: 591.
Pierce v. Delameter, 1 N. Y. 17: 236.
Pierce v. Doolittle, 130 Iowa, 333, 106 N. W. 751: 1214.
Pierce v. Lyman, 28 Ark. 550: 247.
Pierce v. Negro John, 6 Md. 28: 1577.
Pierce v. Pierce, 25 Barb. (N. Y.) 243: 962.
Pierce v. Randolph, 12 Tex. 290: 920.
Pierce v. Rehfuss, 35 Mich. 53: 1559.
Pierce v. St., 53 Ga. 365: 1688, 1690.
Pierce v. St., 67 Ind. 354: 26.
Pierce v. St., 13 N. H. 536: 76, 93, 94, 95, 118, 1432, 1440.
Pierce v. St., 17 Tex. App. 232: 3236.
Pierce v. St., 21 Tex. App. 540: 1587.
Pierce v. Stevens, 30 Me. 184: 1397.

[References are to pages.]

Pierce v. Tate, 27 Miss. 283: 146.
Pierce v. Thompson, 6 Pick. (Mass.) 193: 1217.
Pierce v. Wheeler, 44 Wash. 326, 87 Pac. 361: 1937.
Pierce v. Wood, 23 N. H. 519: 352.
Pierce v. Woodward, 6 Pick. (Mass.) 206: 1907, 1945.
Piersol v. Neill, 63 Pa. St. 420: 1523.
Pierson v. Crooks, 115 N. Y. 539, 22 N. E. 349, 12 Am. St. Rep. 831: 1177.
Pierson v. Illinois C. R. Co., 149 Mich. 167, 112 N. W. 923: 809, 2704.
Pierson v. People, 18 Hun (N. Y.), 239: 40.
Pierson v. People, 79 N. Y. 424: 103.
Pierson v. Philadelphia, M. & T. Co., 33 Wash. 464, 74 Pac. 585: 1141.
Pierson v. Ry. Co., 191 Mass. 223, 77 N. E. 769: 590.
Pierson v. St., 12 Ala. 149: 1440.
Pierson v. St., 11 Ind. 341: 69.
Pierson v. St., 18 Tex. App. 524: 72, 819, 822, 834, 835.
Pierson v. St., 21 Tex. App. 15: 840, 841.
Pieser v. Minkota M. Co., 222 Ill. 139, 78 N. E. 20: 2074.
Pigg v. St., 145 Ind. 560, 43 N. E. 309: 434.
Pike v. Bright, 21 Ala. 332: 962.
Pike v. Chicago, 155 Ill. 656, 40 N. E. 657: 734.
Pike v. Emerson, 5 N. H. 393: 215, 221.
Pike County v. Griffin etc. Plank Road Co., 15 Ga. 39: 75.
Pile v. St., 107 Tenn. 532, 64 S. W. 477: 291.
Pilkin v. Shacklett, 106 Mo. 571, 17 S. W. 641: 2058.
Pilkington v. Scott, 15 Mees. & W. 657: 963.
Pinch v. Hotaling, 142 Mich. 521, 106 N. W. 69: 420.
Pinckney v. Green, 67 S. C. 309, 45 S. E. 202: 5.
Pine Beach Inv. Corp. v. Columbia Amusement Co., 106 Va. 810, 56 S. E. 822: 906, 1107.
Pines v. St., 21 Ga. 227: 118.
Pingree v. Johnson, 66 Vt. 225, 39 Atl. 202: 407.
Pingry v. Washburn, 1 Aik. (Vt.) 265, 15 Am. Dec. 676: 353.
Pinkerton v. Bollinger, 87 Ill. App. 76: 238.
Pinkerton v. St., 146 Ala. 684, 40 South. 224: 1586.
Pinkerton v. Woodward, 33 Cal. 557: 1314.
Pinkstaff v. Cochran, 58 Ill. App. 72: 262.
Pinnell v. Stringer, 59 Ind. 555: 1524.
Pinney v. Cahill, 48 Mich. 584, 12 N. W. 862: 1871.
Pinney v. First Division etc. R. Co., 19 Minn. 251: 1173.
Pinschower v. Hanks, 18 Nev. 99, 1 Pac. 454: 2025.
Pinson v. Campbell, 124 Mo. App. 260, 101 S. W. 62: 872, 2461.
Pioneer F. P. Co. v. Clifford, 125 Ill. App. 352: 525.
Piper v. Lodge, 16 S. & R. 214: 63.
Piper v. Manny, 21 Wend. (N. Y.) 282: 1314.
Piper v. Pearson, 2 Gray (Mass.), 120: 181.
Piper v. White, 56 Pa. St. 90: 363.
Pipher v. Lodge, 16 Serg. & R. (Pa.) 214: 70.
Pitcher v. Barrows, 17 Pick. (Mass.) 361: 1153.
Pitkin v. Flagg, 198 Mo. 646, 97 S. W. 162: 1487.
Pitney v. Bolton, 45 N. J. Eq. 639, 18 Atl. 211: 1064.
Pitt v. Davidson, 37 Barb. (N. Y.) 97: 170, 174.
Pitt v. Shew, 4 B. & A. 206: 1190.

[References are to pages.]

Pitt v. Yalden, 4 Burroughs, 2060: 1284.
Pitts' Adm'r v. Pitts, 21 Ind. 314: 2274.
Pittman v. Pittman, 124 Ala. 306, 27 South. 242: 2405.
Pittman v. Self (Tex. Civ. App.), 127 S. W. 907: 2477.
Pittman v. St., 25 Fla. 648: 2105.
Pittman v. St., 51 Fla. 94, 41 South. 385: 2051.
Pitts v. St., 43 Miss. 272: 1696.
Pitts v. Whitman, 2 Story C. C. (U. S.) 609: 1617, 1650.
Pittsburg v. Greer, 22 Pa. St. 54: 1266.
Pittsburg v. Neal, 22 How. (U. S.) 96: 1013.
Pittsburg etc. R. Co. v. Adams, 105 Ind. 151, 5 N. E. 187: 1279, 1930.
Pittsburg etc. R. Co. v. Andrews, 39 Md. 329: 503, 1245, 1275.
Pittsburg etc. R. Co. v. Bloomer, 146 Fed. 720, 77 C. C. A. 146: 1554.
Pittsburg etc. R. Co. v. Bovard, 223 Ill. 176, 79 N. E. 128: 1977, 1979, 2810.
Pittsburg etc. R. Co. v. Collins, 168 Ind. 467, 80 N. E. 415: 1908.
Pittsburg etc. R. Co. v. Evans, 53 Pa. St. 250: 1241.
Pittsburg etc. R. Co. v. Haislup, 39 Ind. App. 394, 79 N. E. 1035: 1688.
Pittsburg etc. R. Co. v. Higgs, 165 Ind. 694, 76 N. E. 299: 1661.
Pittsburg etc. R. Co. v. Hixon, 110 Ind. 225, 11 N. E. 285: 1966.
Pittsburg etc. R. Co. v. Krouse, 30 Ohio St. 222: 1590.
Pittsburg etc. R. Co. v. Lightheiser, 168 Ind. 438, 78 N. E. 1033: 716.
Pittsburg etc. R. Co. v. Lynch, 43 Ind. App. 177, 87 N. E. 40: 2619.
Pittsburg etc. R. Co. v. Martin, 82 Ind. 476: 1964.
Pittsburg etc. R. Co. v. McClurg, 56 Pa. St. 294: 1275.
Pittsburg etc. R. Co. v. McCurdy, 114 Pa. 554, 8 Atl. 230, 60 Am. Rep. 363: 1405.
Pittsburg etc. R. Co. v. Nicholas, 165 Ind. 679, 76 N. E. 522: 393, 1659.
Pittsburg etc. R. Co. v. Noftager, 148 Ind. 101, 47 N. E. 332: 1065.
Pittsburg etc. R. Co. v. Pearson, 72 Pa. St. 169: 1274.
Pittsburg etc. R. Co. v. Porter, 32 Ohio St. 328: 1846, 1848, 1850, 1892.
Pittsburg etc. R. Co. v. Richardson, 40 Ind. App. 503, 82 N. E. 536: 2697.
Pittsburg etc. R. Co. v. Ruby, 38 Ind. 294, 10 Am. Rep. 111: 1934.
Pittsburg etc. R. Co. v. Smith, 207 Ill. 486, 69 N. E. 873: 2050.
Pittsburg etc. R. Co. v. Spencer, 98 Ind. 186: 1930, 1948.
Pittsburg etc. R. Co. v. Thompson, 56 Ill. 138, 4 Ch. Leg. N. 9: 1275, 1277.
Pittsburg etc. R. Co. v. Vinning's Administrator, 27 Ind. 513: 1271, 1272, 1273.
Pittsburg etc. R. Co. v. Wakefield Hardware Co., 138 N. C. 174, 50 S. E. 571: 1207.
Pittsburg etc. R. Co. v. Williams, 74 Ind. 462: 1965.
Pittsburg Plate Glass Co. v. Kerlin Bros. Co., 122 Fed. 414, 58 C. C. A. 648: 1120.
Pittsburg V. P. & B. R. Co. v. Bailey, 76 Kan. 42, 90 Pac. 803: 909.
Pittsfield v. Barnstead, 40 N. H. 477: 126.
Pitzer v. Indianapolis etc. R. Co., 80 Ind. 569: 1930.
Plankinton v. Gorman, 93 Wis. 560, 67 N. W. 1128: 1983.

[References are to pages.]

Plant v. Flemming, 20 Cal. 92: 1490.
Plant v. Ry. Transfer Co., 90 Minn. 499, 97 N. W. 433: 1999.
Plant v. St., 140 Ala. 52, 37 South. 159: 28 94.
Planters' Bank v. Richardson, 15 Ga. 277: 1658.
Planters' etc. Bank v. Walker, 9 Ala. 926: 713.
Plaster v. Illinois etc. R. Co., 35 Iowa, 449: 1260.
Platner v. Platner, 78 N. Y. 90: 385, 654.
Platt v. Hibbard, 7 Cow. (N. Y.) 501: 1297, 1311.
Platt v. People, 29 Ill. 54: 1576.
Platt v. Platt, 58 N. Y. 646: 678.
Platt Bros. etc. v. City of Waterbury, 80 Conn. 179, 67 Atl. 508: 1350.
Platter v. Commissioners etc., 103 Ind. 360, 2 N. E. 544: 1950.
Player v. Burlington, C. R. & N. R. Co., 62 Iowa, 723, 16 N. W. 347: 2724.
Pleak v. Chambers, 7 B. Mon. (Ky.) 565: 1616.
Pleasant v. St., 13 Ark. 360: 1432, 2029.
Pleasant v. St., 15 Ark. 624: 289, 515.
Pleasants v. Fant, 22 Wall. (U. S.) 116: 1508.
Pleasants v. Heard, 15 Ark. 403: 1885, 1900, 1903, 1908.
Pledger v. Chicago, B. & Q. R. Co., 59 Neb. 456, 95 N. W. 1057: 2121, 2695.
Plimpton v. Winslow, 9 Fed. 365: 210.
Plume v. Plume, 7 Ves. 258: 971.
Plume v. Seward, 4 Cal. 94: 1188.
Plummer v. New York C. & H. R. R. Co., 168 Pa. 62, 31 Atl. 887: 1269.
Plummer v. Ossipee, 59 N. H. 55: 459.
Plummer v. People, 74 Ill. 361: 59, 86.
Plummer v. Webb, 4 Mason (U. S.), 380: 963.
Plunkett v. Appleton, 9 Jones & Sp. (N. Y.) 159, 51 How. Pr. (N. Y.) 469: 1832, 1833.
Poage v. Bell, 3 Rand. 586: 897.
Pocahontas Collieries Co. v. Williams, 105 Va. 708, 54 S. E. 868: 357.
Pocket v. St., 5 Tex. App. 552: 27.
Podrok Zapodra Pub. Co. v. Zigkorsky, 42 Neb. 64, 60 N. W. 358: 1410.
Poehill v. Walter, 3 Barn. & Adolph. 114: 1389.
Poeppers v. Missouri etc. R. Co., 67 Mo. 715, 7 Cent. L. J. 252: 1256.
Pœrtner v. Pœrtner, 66 Wis. 644, 29 N. W. 386: 1678.
Poffinbarger v. Smith, 27 Neb. 788, 43 N. W. 1150: 579.
Pogue v. Joyner, 7 Ark. 462: 243.
Pogue v. St., 13 Mo. 444: 1978.
Pogue v. St., 12 Tex. App. 283: 1772.
Pohl v. Davenport Malt & Grain Co., 46 Ill. App. 513: 1079.
Poignard v. Smith, 6 Pick. (Mass.) 172: 1096.
Pointdexter v. Davis, 6 Gratt. (Va.) 481: 325.
Pointer v. Jones, 15 Wyo. 1, 85 Pac. 1050: 5.
Pointer v. Thompson, 7 Humph. (Tenn.) 532: 124.
Pokrok Zakadu Pub. Co. v. Ziskovsky, 42 Neb. 64, 60 N. W. 358: 2441, 2443.
Polack v. McGrath, 32 Cal. 15: 1188.
Polaski v. Ward, 2 Rich. L. (S. C.) 119: 1824.
Pole v. Rogers, 2 Mood. & Rob. 287: 246.
Polenka v. St., 33 Tex. Cr. R. 634, 28 S. W. 541: 1772.

[References are to pages.]

Polhemus v. Heiman, 50 Cal. 438: 1913.
Police Jury v. Manning, 16 La. Ann. 182: 750.
Policemen's Benevolent Association v. Ryce, 213 Ill. 9, 72 N. E. 764: 2555.
Polin v. St., 14 Neb. 540, 548, 16 N W. 898: 840, 844, 1741.
Polk v. Johnson (Ind. App.), 77 N. E. 1139: 2021.
Polk v. St., 45 Ark. 165: 87.
Polk v. St. (Tex. Cr. R.), 131 S. W. 580: 1603.
Polk v. St., 19 Ind. 170: 1765.
Pollard v. Dwight, 4 Cranch (U. S.), 421: 1109.
Pollard v. Fidelity Fire Ins. Co., 1 S. D. 570, 47 N. W. 1060: 1387.
Pollard v. St., 33 Tex. Cr. R. 197, 26 S. W. 70: 856.
Pollard v. Teel, 3 Ired. L. (N. C.) 470: 1576.
Pollard v. Wybourn, 1 Hagg. Ecc. 725: 710, 712, 714.
Pollen v. LeRoy, 30 N. Y. 550, 563: 1593.
Pollitz v. Wickersham, 150 Cal. 238, 88 Pac. 911: 2074.
Polly v. McCall, 37 Ala. 20: 1643.
Polsom v. St., 137 Ind. 519, 35 N. E. 907: 372.
Pomerene Co. v. White, 70 Neb. 171, 97 N. W. 232: 2349.
Pomeroy v. Bailey, 43 N. H. 118: 1400.
Pomeroy v. Stephens, 11 Met. (Mass.) 244: 1140.
Pomery v. Ins. Co., 2 Caines (N. Y.), 260: 2027.
Pomroy v. Parmlee, 9 Iowa, 140: 1576.
Pond v. Wyman, 15 Mo. 175: 1489, 1619.
Pontius v. People, 82 N. Y. 340: 654.
Ponton v. Ballard, 24 Tex. 619: 1141.
Pool v. Dicas, 1 Bing. N. C. 649: 706.
Pool v. Higginson, 8 Daly (N. Y.) 113, 7 Cent. L. J. 102: 1358.
Pool v. Pool, 35 Ala. 12: 1576.
Pool v. Warren County, 123 Ga. 205, 51 S. E. 328: 64.
Pool v. Whitcombe, 3 Fost. & Fin. 70, 6 L. T. (N. S.) 783: 1422, 1475.
Pool v. White, 175 Pa. 459, 34 Atl. 801: 1551.
Poole v. Chicago etc. R. Co., 2 McCrary (U. S.), 251: 1831, 1839.
Poole v. Fleegler, 11 Pet. (U. S.) 185: 2070.
Poole v. Huskinson, 11 Mees. & W. 827, 829: 1065.
Poole v. North Carolina etc. R. Co., 18 Jones L. (N. C.) 340: 1274.
Poole v. People, 80 N. Y. 646: 1780.
Poole v. Perrett, 1 Spears (S. C.), 128: 294.
Pooler v. Cristman, 45 Ill. App. 334, 338, aff'd, 145 Ill. 405, 34 N. E. 57: 3022.
Pooler v. Curtiss, 3 Thomp. & C. (N. Y.) 228: 464, 470.
Pooley v. Whethan, 15 Ch. Div. 435, 50 L. J. (Chan.) 236: 157.
Pope v. Hawks, 155 Ill. 617, 40 N. E. 839, 28 L. R. A. 568: 1163.
Pope v. Latham, 1 Ark. 66: 248.
Pope v. Risley, 23 Mo. 185: 1145.
Pope v. St., 36 Miss. 121: 1835, 1840, 1848, 1851, 1899.
Pope v. Thomson, 66 Mo. 661, 662: 2082.
Poppell v. St., 71 Ga. 276: 1722.
Poppitz v. German Ins. Co., 83 Minn. 110, 92 N. W. 439: 2.
Porath v. St., 90 Wis. 527, 63 N. W. 1061: 451, 533, 882.
Porch v. St. (Tex. Cr. R.), 97 S. W. 1122: 452.
Porch v. St., 50 Tex. Cr. R. 335, 99 S. W. 102: 1669, 1779.
Porter v. Bucher, 98 Cal. 454, 33 Pac. 335: 1400.

[References are to pages.]

Porter v. Buckley, 147 Fed. 140, 78 C. C. A. 138: 726.
Porter v. Gardner, 60 Hun, 571, 15 N. Y. Supp. 398: 1057.
Porter v. Greenough, Smith (N. H.), 238: 136.
Porter v. Hardy, 10 N. D. 551, 88 N. W. 458: 1089.
Porter v. Havens, 37 Barb. (N. Y.) 343: 953.
Porter v. Knight, 63 Iowa, 365: 1572.
Porter v. Missouri Pac. R. Co., 199 Mo. 82, 97 S. W. 880: 1575, 1589.
Porter v. Moles (Iowa), 131 N. W. 23: 2219.
Porter v. Mount, 45 Barb. (N. Y.) 422: 1855, 1880.
Porter v. Patterson, 15 Pa. St. 220: 1179, 1180.
Porter v. Platt, 57 Vt. 533: 878.
Porter v. Rayworth, 13 East, 417: 1011.
Porter v. Separator Co., 115 App. Div. 333, 100 N. Y. S. —: 1031.
Porter v. St., 55 Ala. 107: 1714.
Porter v. St., 135 Ala. 51, 33 South. 694: 569.
Porter v. St., 146 Ala. 36, 41 South. 421: 20, 100.
Porter v. St., 2 Ind. 435: 289, 512, 1824.
Porter v. St., 1 Tex. App. 394: 1823.
Porter v. St., 1 Tex. App. 474: 1655.
Porter v. St. Joseph Stock Yards Co., 213 Mo. 372, 111 S. W. 1136: 2806.
Porter v. Throop, 47 Mich. 313, 11 N. W. 174: 777.
Porter v. Waltz, 108 Ind. 40, 6 W. Rep. 239: 1664, 1961.
Porter v. Woods, 3 Humph. (Tenn.) 56, 39 Am. Dec. 153: 965.
Portis v. St., 27 Ark. 360: 1891.
Portland v. Cook, 48 Or. 550, 87 Pac. 722: 1354.
Portland etc. Ferry Co. v. Pratt, 2 Allen (N. B.), 17: 66.
Portland & Seattle Ry. Co. v. Ladd, 47 Wash. 88, 91 Pac. 573: 2421.
Portsmouth, City of, v. Houseman, 109 Va. 554, 65 S. E. 11: 2912.
Posener v. Harvey (Tex. Civ. App.), 125 S. W. 356: 2836.
Posey v. Patton, 109 N. C. 455, 14 S. E. 64: 1862, 1876.
Posey County Fire Assn. v. Hogan, 37 Ind App. 573, 77 N. E. 670: 1658.
Post v. C. & N. W. R. Co., 14 Neb. 110, 15 N. W. 225: 2703.
Post v. Garrow, 18 Neb. 682, 26 N. W. 580: 2322.
Post v. Gazlay, 1 Cin. Sup. Ct. (Ohio), 105: 1856, 1860.
Post v. St., 10 Tex. App. 580: 87, 1790, 1791.
Post v. Supervisors, 105 U. S. 667: 887, 888.
Post Pub. Co. v. Maloney, 50 Ohio St. 71, 33 N. E. 921: 1413.
Postal Tel. Cable Co. v. Fleischner, 66 Fed. 899, 14 C. C. A. 166: 1425.
Postal Tel. Cable Co. v. Likes, 225 Ill. 249, 80 N. E. 136: 657, 1542.
Postal Tel. Cable Co. v. Sunset Const. Co., 102 Tex. 48, 114 S. W. 98: 2999.
Postal-Tel. Cable Co. v. Terrell, 124 Ky. 822, 100 S. W. 292: 2333, 2998.
Poston v. St., 83 Neb. 240, 119 N. W. 520: 2019.
Potier v. Barclay, 15 Ala. 439: 668.
Potsdamer v. St., 17 Fla. 895: 143.
Pott v. Eyton, 3 C. B. 32: 1149.
Potter v. Chicago etc. R. Co., 22 Wis. 615, 21 Wis. 372: 1261.
Potter v. Chicago etc. R. Co., 46 Iowa, 399: 1279.
Potter v. Hopkins, 25 Wend. (N. Y.) 417: 1660.
Potter v. McPherson, 61 Mo. 240: 1618.

[References are to pages.]

Potter v. Parsons, 14 Iowa, 286: 214.
Potter v. Potter, 41 Ill. 80: 1662.
Potter v. Seale, 8 Cal. 217: 1207. 1209, 1214, 1216, 1217, 1227.
Potter v. Sims, 135 Iowa, 739, 111 N. W. 29: 1215.
Potter v. Stiles, 32 Ind. 318: 2041.
Potter v. Wooster, 10 Iowa, 334: 875, 1523.
Pottle v. McWorter, 13 Ill. 454: 1976, 1978.
Potts v. Davenport, 79 Ill. 455, 459: 1068.
Potts v. House, 6 Ga. 324: 1563, 1564, 1659, 1667, 1669, 1697.
Poucher v. Livingstone, 2 Wend. (N. Y.) 296: 10.
Poulter's Case, The, 9 Coke, 55*b*: 2096.
Poullain v. Poullain (Ga.), 4 S. E. 81: 2029.
Pounds v. Coburn, 210 Mo. 115, 107 S. W. 1080: 2267.
Powder River Live-Stock Co. v. Lamb, 38 Neb. 339, 56 N. W. 1019: 2485.
Powell v. Bentley & Gerwig Fur. Co., 34 W. Va. 804, 12 S. E. 1085, 12 L. R. A. 53: 1357.
Powell v. Bevin, 11 Mo. App. 216: 2064.
Powell v. Bradlee, 9 Gill & J. (Md.) 220, 221: 891, 1574.
Powell v. Camp, 60 Mo. 569: 1618.
Powell v. Ford, 2 Stark. 164: 949.
Powell v. Haley, 28 Tex. 52: 130.
Powell v. Howard, 109 Mass. 192: 964.
Powell v. Howell, 21 Ga. 214: 1995, 2014.
Powell v. Jones, 12 Ohio, 35: 1487.
Powell v. Messer, 18 Tex. 401: 1597.
Powell v. Missouri etc. R. Co., 76 Mo. 80: 1508.
Powell v. Myers, 26 Wend. (N. Y.) 591: 1203.
Powell v. Nevada, C. & O. Ry., 28 Nev. 305, 82 Pac. 96: 2733.
Powell v. Pearlstine, 43 S. C. 403, 21 S. E. 328: 679.
Powell v. People, 5 Hun, (N. Y.) 69: 42.
Powell v. Powell, 23 Mo. 365: 876.
Powell v. Railroad Co., 68 N. C. 395: 829.
Powell v. St., 95 Ga. 202, 20 S. E. 483: 1747.
Powell v. St., 101 Ga. 9, 29 S. E. 309: 546.
Powell v. St., 122 Ga. 571, 50 S. E. 369: 525.
Powell v. St., 13 Tex. 244: 284, 286.
Powell v. St., 15 Tex. App. 441: 532, 1694, 1696.
Powell v. St., 49 Tex. Cr. R. 473, 93 S. W. 544: 512.
Powell v. St., 50 Tex. Cr. R. 592, 99 S. W. 1005: 238, 726.
Power v. Barham, 4 Ad. & El. 573: 992, 994.
Power v. Savannah etc. R. Co., 56 Ga. 471, 474: 1995.
Power Co. v. Moore, 148 Ala. 115, 42 South. 1024: 577.
Powers v. Beattie, 194 Mass. 170, 80 N. E. 600: 1542.
Powers v. Briggs, 139 Mich. 664, 103 N. W. 194: 993.
Powers v. Browder, 13 Mo. 155: 1516.
Powers v. Com., 23 Ky. Law Rep. 146, 63 S. W. 976: 474.
Powers v. Craig, 22 Neb. 621, 35 N. W. 888: 2522.
Powers v. Evans, 72 Ind. 23: 2048.
Powers v. Fowler, 157 Mass. 315, 13 N. E. 166: 1385.
Powers v. McKenzie, 90 Tenn. 167, 16 S. W. 559: 365.
Powers v. Mitchell, 77 Me. 361: 799.
Powers v. New York C. & H. R. R. Co., 128 N. Y. 659, 29 N. E. 148: 1249.

[References are to pages.]

Powers v. Pere Marquette R. Co., 143 Mich. 379, 106 N. W. 1117: 1246, 1257.
Powers v. Presgroves, 38 Miss. 227: 93, 109, 114.
Powers v. Russell, 13 Pick. (Mass.) 69: 1295.
Powers v. St., 87 Ind. 145, 156: 1448, 1603, 1606, 1607, 2042, 2044, 2081.
Powers v. St., 117 Tenn. 363, 97 S. W. 815: 1552.
Powers v. St. Louis Transit Co., 202 Mo. 267, 268, 100 S. W. 655: 2664.
Poyer v. New York Cent. etc. R. Co., 7 Abb. New Cas. (N. Y.) 371: 5.
Poynter v. Lowell, 194 Mass. 268, 80 N. E. 510: 964.
Prader v. National Masonic Acc. Assn., 95 Iowa, 149, 63 N. W. 601: 1044.
Prairie St. etc. Co. v. Doig, 70 Ill. 52: 1548.
Prall v. Hinchman, 6 Duer (N. Y.), 351: 616.
Prall v. Peet, 3 La. 274: 25.
Pralus v. Pacific etc. Co., 35 Cal. 35: 1939.
Prater v. St., 107 Ala. 26, 18 South. 239: 516.
Prather v. Chicago Southern R. Co., 221 Ill. 190, 77 N. E. 430: 1658.
Prather v. Rambo, 1 Blackf. (Ind.) 189: 631.
Prather v. Ross, 17 Ind. 495: 904, 906, 909, 914.
Pratt's Case, 21 Jac. I: 1873.
Pratt v. Chase, 40 Me. 269: 983, 985, 986.
Pratt v. Chicago etc. R. Co., 107 Iowa, 287, 77 N. W. 1064: 2613, 2734, 2747.
Pratt v. Gardner, 2 Cush. (Mass.) 68: 181.
Pratt v. Grappe, 12 La. 451: 19, 39.
Pratt v. Hackett, 6 Johns. (N. Y.) 13: 901.
Pratt v. Hull, 13 Johns. (N. Y.) 334: 1486.
Pratt v. Kelley, 24 Kan. 111: 1978.
Pratt v. Page, 32 Vt. 13: 1148, 1150.
Pratt v. Pioneer Press Co., 30 Minn. 41, 14 N. W. 62: 1407.
Pratt v. Rogers, 5 Mo. 53: 1981.
Pratt v. St., 56 Ind. 179: 1547, 1700, 1720, 1824, 1848.
Pratte, Matter of, 12 Mo. 194: 1661.
Pratte v. Coffman, 33 Mo. 71: 1900.
Pratte v. The Judge, 12 Mo. 194: 1993.
Pray v. Garcelon, 17 Me. 145: 1507.
Pray v. Pierce, 7 Mass. 383: 1096.
P. R. Co. v. Vandeventer, 26 Neb. 222, 41 N. W. 998, 3 L. R. A. 129: 1335.
Pre v. Standard Portland Cement Co., 9 Cal. App. 591, 100 Pac. 122: 2840, 2858, 2867, 2873.
Preferred Mut. Acc. Assn., 1 Moneg. (Pa.) 481: 1043.
Prentis v. Bates, 93 Mich. 234, 53 N. W. 153: 1161.
Prentiss v. Blake, 34 Vt. 460: 1121.
Prentiss v. Danaher, 20 Wis. 311: 2003.
Prentiss v. Roberts, 49 Me. 127: 537.
Prentiss v. Sinclair, 5 Vt. 149: 1150.
Prentiss Tool & Supply Co. v. Schirmer, 136 N. Y. 305, 32 N. E. 849, 32 Am. St. Rep. 737: 1395.
Presbury v. Com., 9 Dana (Ky.), 203: 134, 141.
Prescott v. Johnson, 8 Fla. 391: 1661.
Prescott v. St., 54 Tex. Cr. R. 481, 113 S. W. 530: 3158, 3161.
Prescott v. Trustees, 19 Ill. 324: 888.
Prescott v. Ward, 10 Allen (Mass.), 203: 459.
Prescott v. Wright, 4 Gray (Mass.), 461: 1384.

[References are to pages.]

Prescott Bank v. Caverly, 7 Gray (Mass.), 217: 999.
Prescott & N. W. Ry. Co. v. Weldy, 80 Ark. 454, 97 S. W. 452: 1566.
Presley v. St., 24 Tex. App. 494, 6 S. W. 540: 2113.
Presnall v. Herbert, 34 Iowa, 539: 1981.
Pressed Steel Car Co. v. Steel Car Forge Co., 149 Fed. 182, 79 C. C. A. 130: 1918.
Presser v. St., 77 Ind. 274: 535.
Pressey v. Rhode Island Co. (R. I.), 67 Atl. 447: 808.
Pressley v. St., 19 Ga. 192: 21.
Press Pub. Co. v. McDonald, 63 Fed. 238, 11 C. C. A. 155: 1407.
Press Pub. Co. v. Monteith, 180 Fed. 357: 1664.
Preston v. City of Cedar Rapids, 95 Iowa, 71, 63 N. W. 577: 365.
Preston v. Culbertson, 58 Cal. 198: 752, 754.
Preston v. Hill, 50 Cal. 43: 213, 214.
Preston v. Mut. L. Ins. Co., 71 Fed. 467: 1841.
Preston v. Simons, 1 Rich. L. (S. C.) 262: 1110.
Preston v. St., 115 Tenn. 343, 90 S. W. 856: 123.
Preston v. St., 8 Tex. App. 30: 124.
Preston v. Walker, 26 Iowa, 205: 243.
Preston Nat. Bank v. Purifier Co., 102 Mich. 462, 60 N. W. 981: 906.
Prestwitch v. Poley, 18 C. B. (N. S.) 806: 214.
Preswood v. St., 3 Heisk. (Tenn.) 468: 132.
Prewett v. Richardson, 79 Ark. 66, 95 S. W. 787: 992, 993.
Prewitt v. Southwest Tel. & T. Co. (Tex. Civ. App.), 101 S. W. 812: 1582.
Prewitt v. Telegraph etc. Co., 46 Tex. Civ. App. 123, 101 S. W. 812: 503, 823.
Price v. Com., 77 Va. 393: 639, 854.
Price v. Dennison, 95 Minn. 106, 103 N. W. 728: 1211.
Price v. Earl of Torrington, 1 Sm. L. Cas. 390: 706.
Price v. Evans, 4 B. Mon. (Ky.) 388: 1662.
Price v. Hoberle, 25 Mo. App. 201: 218.
Price v. Johnson Co., 15 Mo. 433: 1672.
Price v. Lambert, 3 N. J. L. 401: 1835.
Price v. Mazange, 31 Ala. 701: 897.
Price v. McIlvain, 2 Treadw. Const. (S. C.) 503: 1908.
Price v. Metropolitan St. Ry. Co., 220 Mo. 435, 119 S. W. 932: 2351, 2633.
Price v. Patrons etc. Protection Co., 77 Mo. App. 236: 66.
Price v. Pittsburg F. W. & C. R. Co., 34 Ill. 13: 2587.
Price v. Rosenberg, 200 Mass. 36, 85 N. E. 887: 382.
Price v. Ship Uriel, 10 La. Ann. 413: 1297, 1321, 1322, 1331, 1614.
Price v. Stanbra, 45 Wash. 143, 88 Pac. 115: 1085.
Price v. St. Louis etc. R. Co., 72 Mo. 414: 1267.
Price v. St. Louis Life Insurance Co., 3 Mo. App. 262: 961.
Price v. Wakeham, 48 Tex. Civ. App. 339, 107 S. W. 132: 2582.
Price v. Warren, 1 Hen. & M. (Va.) 385: 1900, 1902, 1904.
Price v. Winnebago Nat. Bank, 14 Okla. 268, 79 Pac. 105: 338.
Prichard v. Hopkins, 52 Iowa, 120: 2479.
Priddy v. Dodd, 4 Ind. 84: 364, 631.
Prideaux v. Criddle, L. R. 4 Q. B. 455, 38 L. J. (Q. B.) 232, 10 Best & Sm. 515: 1008.
Prideaux v. Mineral Point, 43 Wis. 513: 1261, 1263, 1288, 1289.

[References are to pages.]

Pridgen v. St., 31 Tex. 420: 1467.
Priest v. Groton, 103 Mass. 540: 374.
Priest v. St. (Tex. Cr. R.), 34 S. W. 611: 1834.
Priest v. Way, 87 Mo. 16, 27: 862.
Prim v. Hammel, 134 Ala. 652, 32 South. 1006, 92 Am. St. Rep. 52: 1089.
Prim v. St., 36 Ala. 244: 1463.
Primm v. Harem, 27 Mo. 205: 920, 921.
Primm v. Raboteau, 56 Mo. 407: 630.
Prince v. Clarke, 8 Eng. C. L. 54: 1179.
Prince v. Samo, 7 Ad. & El. 627: 702.
Prince v. St., 3 Stew. & P. (Ala.) 253: 36.
Prince & Co. v. St. L. C. C. Co., 112 Mo. App. 49, 86 S. W. 873: 2201.
Princeton Traction Co. v. Broerman, 40 Ind. App. 47, 80 N. E. 972: 1426.
Princeton Turnp. Co. v. Gulick, 16 N. J. L. 161: 1661.
Prindeville v. People, 42 Ill. 221: 1626.
Pringle v. Huse, 1 Cow. (N. Y.) 432: 40, 78, 117.
Pringle v. Miller, 111 Mich. 663, 70 N. W. 345: 505.
Pringle v. Philips, 5 Sandf. S. C. (N. Y.) 157: 1014.
Pringley v. Guss, 16 Okl. 82, 86 Pac. 292: 678.
Printz v. Cheeney, 11 Iowa, 469: 299.
Prior v. Powers, 1 Keble, 811: 1881, 1885.
Prior v. Territory (Ariz.), 89 Pac. 412: 1619, 1750.
Pritchard v. Comer, 71 Ga. 18: 1019.
Pritchard v. Henderson, 3 Pen. (Del.), 128, 50 Atl. 217: 278, 284.
Pritchard v. Hennessey, 1 Gray (Mass.), 294: 1830.
Probst v. Braeunlich, 24 W. Va. 356: 1902.
Proctor v. Cable Co., 145 Mich. 503, 108 N. W. 992: 1648.
Proctor v. DeCamp, 83 Ind. 559: 836.
Proctor v. Jennings, 6 Nev. 83: 1256.
Proctor v. Lewiston, 25 Ill. 153: 1065.
Proctor v. Pointer, 127 Ga. 134, 56 S. E. 111: 390.
Proctor v. St., 54 Tex Cr. R. 254, 112 S. W. 770: 408, 3235.
Proctor v. Wilcox, 68 Tex. 219, 4 S. W. 375: 20, 32.
Proctor & Gamble Co. v. Blakely Oil etc. Co., 128 Ga. 606, 57 S. E. 879: 413.
Progresso S. S. Co. v. St. Paul F. & M. Ins. Co., 146 Cal. 279, 79 Pac. 967: 1052.
Propeller Niagara v. Cordes, 21 How. (U. S.) 26: 1297, 1320.
Proper v. Lake Shore & M. S. Ry. Co., 136 Mich. 352, 99 N. W. 283: 2751.
Proprietors v. Wentworth, 36 Me. 339: 217.
Proris v. Reed, 3 Moore & P. 4: 544, 545.
Prosser v. Collis, 117 Ind. 105, 19 N. E. 735: 1407.
Prosser v. Henderson, 1 Ala. 484: 766.
Providence County Sav. Bank v. Hall, 16 R. I. 154, 13 Atl. 122: 1059.
Providence etc. Co. v. Martin, 32 Md. 310: 656.
Providence etc. Ins. Co. v. Wolf, 168 Ind. 690, 80 N. E. 26: 1038, 1640, 1648.
Providence Inst. v. Burnham, 128 Mass. 458: 60.
Providence & Washington Ins. Co. v. Adler, 65 Md. 162: 2571.

[References are to pages.]

Provident Sav. L. Assur. Co. v. Whayne's Admr., 29 Ky. Law Rep. 160, 93 S. W. 1049: 1039.
Provines v. Heaston, 67 Ind. 482: 1636, 1638.
Prowattain v. Tindall, 80 Pa. St. 295: 1719.
Prudential Ins. Co. v. Fredericks, 41 Ill. App. 419: 2546.
Prudential Ins. Co. v. Hummer, 36 Colo. 208, 84 Pac. 61: 1039.
Pruitt v. Brockman, 46 Ind. 56: 491.
Pruitt v. Brown, 101 Mo. App. 254, 93 S. W. 897: 1019.
Pruitt v. Cox, 21 Ind. 15: 536.
Pruitt v. Miller, 3 Ind. 16: 525.
Pruitt v. St., 30 Tex. App. 156, 16 S. W. 773: 1884.
Pruner v. Pendleton, 75 Va. 516: 1365.
Prussell v. Knowles, 4 How. (Miss.) 90: 1905.
Pryme v. Titchmarsh, 10 Mee. & W. 605: 130.
Pryor, Matter of, 18 Kan. 72: 168, 172.
Pryor v. Morgan, 170 Pa. 568, 33 Atl. 98: 620.
Pryse v. Louisville & A. R. Co. (Ky.), 104 S. W. 698: 2428.
Publishing Co. v. Fisher, 166 U. S. 464, 41 L. Ed. 1079: 2090.
Pugh v. Schindler, 127 Mich. 191, 86 N. W. 515: 2410.
Pugh v. Reat, 107 Ill. 440: 2010, 2014.
Pulaski v. Ward, 2 Rich. L. (S. C.) 119: 1891, 1898.
Pullen v. Glidden, 68 Me. 559: 1614, 2065.
Pullen v. Hutchinson, 25 Me. 249: 1081.
Pulliam v. Cantrell, 77 Ga. 563, 565, 3 S. E. 280: 550.
Pulling v. Supervisors, 3 Wis. 337: 1109.
Pullman Co. v. Adams, 120 Ala. 581, 24 South. 921, 74 Am. St. Rep. 53: 1261.
Pullman Co. v. Cox (Tex. Civ. App.), 120 S. W. 1058: 2698.
Pullman Co. v. Hawkins, 55 Fed. 932, 5 C. C. A. 326: 483.
Pullman Co. v. Laack, 143 Ill. 242, 32 N. E. 285, 18 L. R. A. 215: 880.
Pullman Co. v. Pennock, 118 Tenn. 565, 102 S. W. 73: 805.
Puls v. Hornbeck, 24 Okla. 288, 103 Pac. 665: 2324, 2996.
Pulsford v. Richards, 22 L. J. (Ch.) 559, 19 Eng. L. & Eq. 387: 1118.
Purcell v. Farm Land Co., 13 N. D. 327, 100 N. W. 700: 217.
Purcell v. MacNamara, 9 East, 361: 1214, 1219, 1519.
Purcell v. R. Co., 119 N. C. 728, 26 S. E. 161: 1904.
Purcell v. S. S. Line, 151 Mass. 158, 23 N. E. 834: 2079.
Purcell Cotton Seed Oil Mills v. Bell, 7 Ind. T. 717, 104 S. W. 944: 2191.
Purcell Grocery Co. v. Bryant, 6 Ind. T. 78, 89 S. W. 662: 2492.
Purdee v. St., 118 Ga. 798, 45 S. E. 606: 474.
Purdy v. People, 140 Ill. 46, 29 N. E. 700: 1540.
Purdy v. People, 4 Hill (N. Y.), 384: 887.
Purinton v. Humphreys. 6 Me. 379: 1844, 1848, 1891.
Purinton v. Purinton, 101 Me. 250, 63 Atl. 925: 705.
Puritan Mfg. Co. v. The Emporium (Iowa), 107 N. W. 428: 2065.
Purnell v. Gabdy, 46 Tex. 198: 641.
Purnell v. Purnell, 89 N. C. 42: 290.
Purnell v. R. & G. R. Co, 122 N. C. 832, 29 S. E. 953: 2767.

[References are to pages.]

Purple v. Horton, 13 Wend. (N. Y.) 11: 67.
Purtle v. Bell, 225 Ill. 523, 80 N. E. 350: 1095.
Puryear v. Com. (Va.), 1 S. E. 513: 28.
Puryear v. St., 50 Tex. Cr. R. 454, 98 S. W. 258: 1837, 1887.
Puryear v. St., 56 Tex. Cr. R. 231, 118 S. W. 1042: 3259.
Putnam v. Bowker, 11 Cush. (Mass.) 542: 1095.
Putnam v. Hannibal etc. R. Co., 22 Mo. App. 589: 2018.
Putnam v. Harris, 193 Mass. 58, 78 N. E. 747: 653.
Putnam v. Stalker, 50 Or. 210, 91 Pac. 363: 1216, 1487.
Putnam v. U. S., 162 U. S. 687, 40 L. Ed. 1118: 408.
Pybus v. Mitford, 2 Leon. 77: 1169.
Pyke v. City of Jamestown, 15 N. D. 157, 107 N. W. 359: 566.
Pynchon v. Day, 118 Ill. 9: 698.

Q.

Quackenbush v. Ehle, 5 Barb. (N. Y.) 472: 971.
Quaife v. Chicago etc. R. Co., 48 Wis. 513, 4 N. W. 658, 33 Am. Rep. 821: 567.
Queen's Case, 2 Brod. & B. 284: 297, 368, 454, 455, 495, 499, 700, 702.
Queen v. Hepburn, 7 Cranch (U. S.), 290: 99.
Queenan v. Oklahoma, 190 U. S. 548, 47 L. Ed. 1175: 10, 13, 127, 130, 137.
Queenan v. Territory, 11 Okl. 261, 71 Pac. 218: 3090.
Queener v. Morrow, 1 Coldw. (Tenn.) 124: 558.
Quesenberry v. St., 3 Stew. & P. (Ala.) 308: 61, 83.
Quesnel v. Woodlief, 2 Hen. & M. (Va.) 173: 988.
Quick v. Brenner, 101 Ind. 230: 1979.
Quick v. Turner, 26 Mo. App. 29: 940.
Quiggle v. Vining, 125 Ga. 98, 54 S. E. 74: 2129.
Quill v. Gullivan, 108 Ind. 235, 9 N. E. 99: 1979.
Quill v. Southern Pac. Co., 140 Cal. 268, 73 Pac. 991: 73.
Quimby v. Vermont Central R. Co., 23 Vt. 387: 891, 1194.
Quincy Gas & Electric Co. v. Bauman, 104 Ill. App. 600, 203 Ill. 295, 67 N. E. 807: 277.
Quinebaug Bank v. Leavens, 20 Conn. 87: 64, 136, 137.
Quinebaug Bank v. Tarbox, 20 Conn. 510: 37, 53.
Quinlan v. Kansas City, 104 Mo. App. 616, 78 S. W. 660: 2925.
Quinlan v. Welsh, 75 N. J. L. 225, 66 Atl. 950: 1973.
Quinn v. Biggins, 63 Wis. 664, 24 N. W. 482: 581.
Quinn v. Chicago R. I. & P. Ry. Co., 107 Iowa, 710, 77 N. W. 464: 2802.
Quinn v. Electric Laundry Co., 155 Cal. 500, 101 Pac. 794: 2869.
Quinn v. Halbert, 52 Vt. 353: 134.
Quinn v. Illinois etc. R. Co., 51 Ill. 495: 1274.
Quinn v. Metropolitan St. Ry. Co., 218 Mo. 545, 118 S. W. 46: 2639, 2655.
Quinn v. People, 123 Ill. 333, 15 N. E. 46: 855.
Quinn v. Rhode Island (R. I.), 67 Atl. 364: 878, 1522.
Quinn v. St., 14 Ind. 589: 1823.
Quinn v. St., 51 Tex. Cr. R. 155, 101 S. W. 248: 508.
Quirk v. Holt, 99 Mass. 164: 1243.

[References are to pages.]

R.

R. v. Andrews, 12 Ont. 184: 532.
R. v. Boyds, 1 B. & S. 311: 532.
R. v. Mullins, 3 Cox Cr. R. 326. 532.
R. v. Stubbs, 7 Cox Cr. R. 48: 532.
Racer v. Baker, 113 Ind. 177, 14 N. E. 241: 1976, 1977.
Raco v. Green, 50 Tex. 483: 886.
Radabaugh v. Slivers, 135 Ind. 605, 35 N. E. 694: 2077.
Radcliffe v. Hollyfield, 216 Pa. 367, 65 Atl. 789: 1590.
Rader v. Barr, 7 Ind. 194: 2046, 2047.
Radford v. U. S., 129 Fed. 49, 63 C. C. A. 491: 104.
Radford Trust Co. v. East Tenn. Lumber Co., 92 Tenn. 126, 21 S. W. 329: 232.
Radley v. London etc. R. Co., L. R. 9 Exch. 71, 43 L. J. (Exch.) 73, 1 App. Cas. 754, L. R. 10 Exch. 100, 44 L. J. Exch. 73, 33 L. T. (N. S.) 209, 2 Thomp. Neg. 1108: 1256, 1266.
Rafe v. St., 20 Ga. 60: 19, 38, 39, 52, 81.
Ragan v. Gaither, 11 Gill & J. (Md.) 472: 869, 1552.
Ragland v. Wills, 6 Leigh (Va.), 1: 1824, 1828.
Rahke v. St., 168 Ind. 615, 81 N. E. 584: 1621.
Rahr v. Manchester Fire Assur. Co., 93 Wis. 355, 67 N. W. 725: 281.
Railroad v. Berks County, 6 Pa. St. 70: 1136.
Railroad v. Konk, 11 Heisk. (Tenn.) 575: 1571.
Railroad Co. v. Addler, 56 Ill. 344: 412.
Railroad Co. v. Aspell, 23 Pa. St. 147: 1275.
Railroad Co. v. Burns, 60 Ill. 284: 1171.
Railroad Co. v. Burrows, 55 Mich. 6: 1171.
Railroad Co. v. Curran, 19 Ohio St. 1: 1320.
Railroad Co. v. Foreman, 29 W. Va. 662: 2.
Railroad Co. v. Gladmon, 15 Wall. (U. S.) 401: 1270.
Railroad Co. v. Houston, 95 U. S. 697, 6 Cent. L. J. 132: 1268, 1506.
Railroad Co. v. Lockwood, 17 Wall. (U. S.) 357, 376, 377: 1321, 1324, 1328.
Railroad Co. v. Martin (Tenn.), 2 S. W. 381: 6.
Railroad Co. v. Morris (Tex.), 3 S. W. 457: 6.
Railroad Co. v. Norton, 24 Pa. St. 465: 1259.
Railroad Co. v. Pollard, 22 Wall. (U. S.) 341: 1275, 1277.
Railroad Co. v. Putnam, 118 U. S. 545, 7 Sup. Ct. Rep. 1: 1550.
Railroad Co. v. Reeves, 10 Wall. (U. S.) 176: 1324, 1331, 1334.
Railroad Co. v. Smith, 21 Wall. (U. S.) 256: 645.
Railroad Co. v. Stanley, 7 Ohio St. 155: 109.
Railroad Co. v. Stout, 17 Wall. (U. S.) 657: 1242, 1246, 1254, 1270.
Railroad Co. v. Taylor, 35 L. J. (C. P.) 210: 1171.
Railroad Co. v. Troesch, 68 Ill. 545: 1510.
Railroad Co. v. Winslow, 66 Ill. 219: 363.
Railsback v. Greve, 58 Ind. 72: 2046, 2048.
Railton v. Matthews, 10 Cl. & Fin. 934: 1389.
Railway Co. v. Warner, 62 N. Y. 651: 556.
Railway Co. v. Whitton, 13 Wall. (U. S.) 270: 1618.
Rainbolt v. St., 51 Tex. Cr. R. 153, 101 S. W. 217: 3183.

[References are to pages.]

Raines v. St., 147 Ala. 961, 40 South. 932: 504.
Rainforth v. St., 61 Ill. 365: 1856.
Rains v. Hood, 23 Tex. 555: 1993.
Rains v. St., 88 Ala. 91, 7 South. 315: 432.
Rainwater v. Elmore, 1 Heisk. (Tenn.) 363: 285.
Raleigh v. Kane, 2 Jones L. (N. C.) 288: 181.
Ralph v. Chicago etc. R. Co., 32 Wis. 177: 1681.
Ralston v. Groff, 55 Pa. St. 276: 1551.
Ramadge v. Ryan, 9 Bing. 333: 141.
Ramage v. Peterman, 25 Pa. St. 349: 1131.
Ramble v. San Antonio & G. R. Co. (Tex. Civ. App.), 100 S. W. 1022: 1558.
Rambousek v. Supreme Council, 119 Iowa, 263, 93 N. W. 277: 1082.
Ramirez v. Murrey, 5 Cal. 222: 963.
Ramm v. Galveston, H. & S. A. Ry. Co. (Tex. Civ. App.), 92 S. W. 426: 2873.
Ramos v. Bringier, 2 Mart. (N. S.) La. 192: 25.
Ramsay v. Warner, 97 Mass. 8: 1033.
Ramsey v. Burns, 27 Mont. 154, 69 Pac. 711: 2120.
Ramsey v. St., 92 Ga. 53, 17 S. E. 613: 812.
Rand v. Nesmith, 61 Me. 111: 962.
Randall v. Baltimore etc. R. Co., 109 U. S. 478: 1124, 1508, 1528.
Randall v. Bayon, 4 Mart. (N. S.) (La.) 132: 1893.
Randall v. Collins, 58 Tex. 231: 1993.
Randall v. Cook, 17 Wend. (N. Y.) 56: 1395.
Randall v. Grover, 1 N. J. L. 151: 1900.
Randall v. Parker, 3 Sandf. (N. Y.) 69: 1395.
Randall v. St., 132 Ind. 539, 32 N. E. 305: 424.
Randebaugh v. Shelley, 6 Ohio St. 307: 260.
Randidge v. Lyman, 124 Mass. 361: 1030.
Randolph v. Keiler, 21 Mo. 557: 1517.
Randolph v. St., 65 Neb. 520, 91 N. W. 356: 43, 60.
Randolph Bank v. Armstrong, 11 Iowa, 515: 245, 264.
Randolph Iron Co. v. Elliott, 37 N. J. L. 184: 962.
Rangel v. St., 22 Tex. App. 642, 3 S. W. 788: 369, 370.
Rangeley's Adm'r v. So. Ry. Co., 95 Va. 715, 30 S. E. 386: 2742.
Rangenier v. Seattle Electric Co., 52 Wash. 401, 100 Pac. 842: 2893.
Rank v. Shewey, 4 Watts (Pa.), 218: 63.
Ranken v. Donovan, 166 N. Y. 626, 60 N. E. 1119: 1650.
Rankin v. Crow, 19 Ill. 626: 691.
Rankin v. Fidelity etc. Co., 184 U. S. 242, 47 L. Ed. 792: 910.
Rankin v. Goddard, 4 Allen (N. B.), 155: 31.
Rankin v. Lawton, 17 Mo. App. 574: 1982.
Rankin v. Mortimere, 7 Watts (Pa.), 372: 941.
Rankin v. Patton, 65 Mo. 378: 1380.
Rankin v. Taylor, 49 Ill. 451: 1662.
Ranney v. Bader, 48 Mo. 539: 1926.
Ranney v. Barlow, 112 U. S. 207: 1543.
Ranney v. Higby, 5 Wis. 62: 902, 923.
Ranney v. R. Co., 67 Vt. 594, 32 Atl. 810: 487.
Ranney v. St. Johnsburg etc. R. Co., 67 Vt. 594, 32 Atl. 810: 353.
Ransom v. City of New York, 20 How. (U. S.) 581: 1109.
Ransom v. St., 116 Tenn. 355, 96 S. W. 953: 2090.

[References are to pages.]

Ransone v. Christian, 56 Ga. 351: 244, 250, 783, 788.
Rapho v. Moore, 68 Pa. St. 404: 1287.
Rapp v. St. Louis Transit Co., 190 Mo. 144, 88 S. W. 865: 2679.
Rasch v. Bissell, 52 Mich. 455: 1543.
Rash v. Bissell, 52 Mich. 455: 1577.
Rash v. St., 61 Ala. 89: 22, 45, 99.
Rath v. Rath, 2 Neb. Unoff. 600, 89 N. W. 612: 2163.
Rathbone v. Hatch, 90 App. Div. 151, 85 N. Y. S. 768, 181 N. Y. 520, 73 N. E. 1131: 685.
Rathbun v. Allen, 135 Mich. 699, 98 N. W. 735: 2966.
Rathbun v. Geer, 64 Conn. 421, 30 Atl. 756: 897.
Rathbun v. Ross, 46 Barb. (N. Y.) 127: 516.
Rathenberger v. Garrett, 224 Mo. 191, 123 S. W. 574: 1673, 1674.
Ratliff v. Huntly, 5 Ired. L. (N. C.) 545: 331, 334, 618, 1430.
Ratliff v. Ratliff, 131 N. C. 425, 42 S. E. 887: 949.
Ratteree v. Nelson, 10 Ga. 439: 1536.
Rattlemiller v. Stone, 28 Wash. 104, 68 Pac. 168: 2297.
Raub v. Van Horn, 133 Pa. 573, 19 Atl. 704: 664.
Rauch v. Lloyd, 31 Pa. St. 358: 1271, 1345.
Rauck v. St., 110 Ind. 384, 11 N. E. 187: 1603.
Rauh, In re, 65 Ohio St. 128, 61 N. E. 701: 201.
Rawlings v. Chandler, 9 Exch. 687: 700.
Rawlins v. Desborough, 2 Mood. & R. 328: 1381, 1387.
Rawlins v. Georgia, 201 U. S. 638: 12, 39.
Rawson v. Curtiss, 19 Ill. 456: 1857, 1860, 1861.
Rawson v. Knight, 73 Me. 343: 676, 677.
Rawson v. Pennsylvania R. Co., 48 N. Y. 212: 1340.
Ray v. Bell, 24 Ill. 444: 505.
Ray v. Chesapeake & O. R. Co., 57 W. Va. 333, 50 S. E. 413: 1925.
Ray v. McCary, 26 Miss. 404: 1994.
Ray v. Moore, 24 Ind. App. 480, 56 N. E. 937: 2207.
Ray v. St., 50 Ala. 104: 1692, 1742, 1757.
Ray v. St., 15 Ga. 223: 78, 134, 141, 142.
Ray v. St., 2 Kan. 405: 82.
Ray v. St., 4 Tex. App. 450: 93, 94, 105, 107, 126, 127.
Ray v. St., 13 Tex. App. 51: 1772.
Ray v. St., 35 Tex. Cr. R. 354, 33 S W. 869: 1892, 1914.
Ray v. St., 46 Tex. Cr. R. 176, 79 S. W. 535: 38.
Ray v. Thompson, 26 Mo. App. 431: 2020.
Ray v. Wooters, 19 Ill. 82: 1636.
Rayburn v. Mason Lumber Co., 57 Mich. 273, 23 N. W. 811: 693.
Rayburn v. St., 69 Ark. 177, 63 S. W. 356: 1458.
Raymond v. Com., 29 Ky. L. Rep. 785, 96 S. W. 515: 341.
Raymond v. Lowell, 6 Cush. (Mass.) 524: 1287.
Raymond v. McKenna, 147 Mich. 35, 110 N. W. 121: 1381.
Raymond v. Nye, 5 Metc. (Mass.) 151: 1665.
Raymond v. People, 2 Colo. App. 329, 30 Pac. 504: 2111.
Raymond v. People, 226 Ill. 433, 80 N. E. 996: 882.
Raymond v. Thexton (Mont.), 17 Pac. 258: 2032.
Raynor v. Norton, 31 Mich. 210: 418.
Raysdon v. Trumbo, 52 Mo. 35: 1593.

[References are to pages.]

Razee v. St., 73 Neb. 732, 103 N. W. 438: 296.
R. Co. v. Osborn, 58 Kan. 768, 51 Pac. 286: 407.
R. C. Stone Milling Co. v. McWilliams, 121 Mo. App. 319, 98 S. W. 828: 1855.
Rea v. Bishop, 41 Neb. 202, 59 N. W. 555: 257.
Rea v. Durkee, 25 Ill. 503: 2506.
Read's Case, 22 Gratt. (Va.) 925: 1902.
Read v. Cambridge, 124 Mass. 567: 1832.
Read v. Com., 22 Gratt. (Va.) 924: 638, 1901.
Read v. French, 28 N. Y. 293: 214.
Read v. Goodyear, 17 Serg. & R. (Pa.) 350: 1096.
Read v. Moore, 19 Johns. (N. Y.) 337: 677.
Read v. Morse, 34 Wis. 315: 1245, 1574.
Read v. Peacock, 123 Mich. 244, 82 N. W. 53: 58.
Read v. Ry. Co., 60 Mo. 199: 1294.
Read v. Spaulding, 30 N. Y. 630: 1294, 1319, 1323.
Read v. Spear, 107 App. Div. 144, 94 N. Y. S. 1007: 1006.
Read v. St. Louis etc. R. Co., 60 Mo. 199: 1172, 1322, 1323, 1324.
Read v. St., 2 Ind. 438: 802.
Reade Phos. Co. v. Weichselbaum & Co., 1 Ga. App. 420, 58 S. E. 122: 895.
Reader v. Livingston, 3 Johns. Ch. N. Y.) 500: 1399.
Reagan v. Grim, 13 Pa. St. 508: 389.
Reagan v. New York & N. E. R. Co., 60 Conn. 124, 22 Atl. 503, 25 Am. St. Rep. 306: 1423.
Reagan v. St. L. Transit Co., 180 Mo. 117, 79 S. W. 435: 230.
Reagan v. Transit Co., 180 Mo. 117, 79 S. W. 435: 767, 769.
Reagan v. Union Mut. L. Ins. Co., 207 Mass. 79, 92 N. E. 1025: 2545.
Real v. People, 42 N. Y. 270: 387, 459, 460.
Ream v. Hamilton, 15 Mo. App. 577: 954.
Reamer v. Downer, 23 Wend. (N. Y.) 626: 1006.
Reams v. McAlpine, 2 Alaska, 165: 1965.
Reando v. Mosplay, 90 Mo. 251, 2 S. W. 405: 2272.
Rearden v. St. L. & S. F. R. Co., 215 Mo. 105, 114 S. W. 961: 1683.
Reardon v. Thompson, 149 Mass. 267, 21 N. E. 369: 1281.
Reason v. Bridges, 1 Cranch C. C. (U. S.) 477: 55, 119.
Reason v. Detroit G. H. & M. Ry. Co., 150 Mich. 50, 113 N. W. 596: 2242.
Reaves v. Moody, 15 Rich. L. (S. C.) 312: 1904.
Rebecca Lea v. St., 64 Miss. 294, 1 South. 244: 527.
Recke v. Sayers, 106 Ill. App. 283: 903.
Reclamation District v. Hamilton, 112 Cal. 603, 44 Pac. 1074: 219.
Reclamation District v. Superior Court, 151 Cal. 263, 90 Pac. 545: 1155.
Record v. Chickasaw Cooperage Co., 108 Tenn. 657, 69 S. W. 334: 291.
Records v. Melson, 1 Houst. (Del.) 139: 270.
Rector v. Hudson, 20 Tex. 234: 36, 127.
Rector v. Pierce, 3 Thomp. & Cook (N. Y.), 416: 1243.
Rector v. Robins, 82 Ark. 424, 102 S. W. 209: 491, 1558, 1585, 1593, 2958, 2959.
Red River Levee Dist. No. 1 v. Russell, 88 Ark. 164, 114 S. W. 213: 2270, 2272.
Redden v. Barker, 4 Harr. (Del.) 179: 962.
Redden v. Spruance, 4 Harr. (Del.) 217: 413, 706.

[References are to pages.]

Reddin v. Gates: 726.
Reddle v. St., 3 Heisk. (Tenn.) 401: 142.
Reddington v. Gilman, 1 Bosw. (N. Y.) 235: 653.
Reddus v. Wofford, 5 Sm. & M. (Miss.) 579: 7.
Redel v. Missouri Valley Stone Co., 126 Mo. App. 163, 103 S. W. 568: 961.
Redelsheimer v. Miller, 107 Ind. 485, 8 N. E. 447: 1930, 1962, 1963.
Redford v. Cramer, 30 N. J. L. 250: 1392.
Redford v. Spokane St. R. Co., 9 Wash. 55, 36 Pac. 1085: 1965.
Redman v. Gulnac, 5 Cal. 148: 1632, 1633.
Redman v. Piersol, 59 Mo. App. 173: 483.
Redman v. Sherman Cotton Mills (Tex. Civ. App.), 100 S. W. 186: 1597.
Redman v. St., 52 Tex. Cr. R. 591, 108 S. W. 365: 3239.
Redmond v. Royal Ins. Co., 7 Phila. (Pa.) 167: 1848.
Redpath v. Lawson, 48 Mo. App. 427: 1381.
Redwood v. Rogers, 105 Va. 155, 53 S. E. 6: 1381.
Reece v. Rigby, 4 Barn. & Ald. 202: 1284.
Reed v. Bachman, 61 W. Va. 452, 57 S. E. 769: 1103.
Reed v. City of Madison, 85 Wis. 667, 56 N. W. 182: 1613.
Reed v. Com., 140 Ky. 736, 131 S. W. 776: 789.
Reed v. Deerfield, 8 Allen (Mass.), 522: 1244, 1506.
Reed v. Edna Mills, 136 N. C. 342, 48 S. E. 761, 67 L. R. A. 983: 1361.
Reed v. Greathouse, 7 T. B. Mon. (Ky.) 558: 1576.
Reed v. Inhabitants, 8 Allen (Mass.), 524: 1528.
Reed v. Jones, 15 Wis. 40: 410.
Reed v. Madison, 85 Wis. 661, 56 N. W. 182: 804, 1936.
Reed v. Mexico, 101 Mo. App. 155, 76 S. W. 53: 1687.
Reed v. Miller, 1 Bibb (Ky.), 142: 2017, 2028.
Reed v. Northfield, 13 Pick. (Mass.) 94: 1289, 1290.
Reed v. Peacock, 123 Mich. 244, 82 N. W. 53: 13, 67.
Reed v. Proprietors etc., 8 How. (U. S.) 274: 1126, 2405.
Reed v. Reed, 46 Pa. St. 239: 1026.
Reed v. Spaulding, 42 N. H. 114: 554, 556.
Reed v. St., 2 Ga. App. 153, 58 S. E. 312: 1882, 1890.
Reed v. St., 15 Ohio, 217: 25.
Reed v. St., 1 Tex. App. 1: 126.
Reed v. St., 9 Tex. App. 317: 1586.
Reed v. St., 42 Tex. Cr. R. 572, 61 S. W. 925: 608.
Reed v. St., 53 Tex. Cr. R. 4, 108 S. W. 368: 3309.
Reed v. Taylor, 4 Taunt. 616: 1227.
Reed v. Territory (Okl.), 98 Pac. 583: 745.
Reed v. Thayer, 9 Ind. 157: 1918.
Reed v. Upton, 10 Pick. (Mass.) 522: 987.
Reed v. Vaughn, 10 Mo. 447: 157.
Reeder v. Shryock, 61 Mo. App. 485: 1494.
Reedy Elevator Co. v. Mertz & Hale, 107 Mo. App. 28, 80 S. W. 684: 1154.
Rees v. Warwick, 2 Barn. & Ald. 113: 905.
Reese v. Beck, 24 Ala. 651: 1543, 1593, 1594.
Reese v. Bell, 138 Cal. xix, 71 Pac. 87: 335.
Reese v. Detroit United Ry., 159 Mich. 600, 124 N. W. 539: 2121.
Reese v. Mahony, 21 Cal. 305, 306: 224.

[References are to pages.]

Reese v. Raum, 82 N. Y. S. 187, 83 App. Div. 550: 4.
Reese v. Shutte, 133 Iowa, 681, 108 N. W. 525: 1380.
Reese v. St., 53 Tex. Cr. R. 565, 102 S. W. 114: 809.
Reese v. Walters, 3 Mees. & W. 527: 333.
Reeve v. Dennett, 141 Mass. 207, 6 N. E. 378: 421.
Reeve v. Underhill, 1 Mood. & Rob. 518: 246.
Reeves v. Galveston H. & S. A. Ry. Co., 44 Tex. Civ. App. 352, 98 S. W. 929: 2796.
Reeves v. Larkin, 19 Mo. 192: 1521.
Reeves v. Plough, 41 Ind. 204: 1830, 2021, 2022.
Reeves v. Reeves, 54 Ill. 332: 2067.
Reeves v. St., 37 Ind. 441: 1426.
Reg. v. Aylmer, 1 Crawf. & D. 116: 531.
Reg. v. Bailey, 2 Cox C. C. 311: 347.
Reg. v. Ballivos, 1 P. Will. 212: 1830.
Reg. v. Baynton, 17 How. St. Tr. 589: 709, 711.
Reg. v. Benjamin, 4 Up. Can. C. P. 179: 54.
Reg. v. Bleasdale, 2 Carr. & K. 765: 349.
Reg. v. Boucher, 8 Car. & P. 141: 611.
Reg. v. Brown L. R., 1 Cr. Cas. Res. 70: 522.
Reg. v. Brownlow, 11 Ad. & El. 119: 1169.
Reg. v. Conrahy, 1 Craw. & Dix. (Irish) Cir. 56: 39.
Reg. v. Cotton, 12 Cox C. C. 400: 346.
Reg. v. Coulter, 13 Up. Can. (C. P.) 299: 131.
Reg. v. Courvoisier, 9 Carr. & P. 362: 852.
Reg. v. Crouch, 1 Cox C. C. 94: 850.
Reg. v. Crowhurst, 1 Carr. & K. 370: 1814.
Reg. v. Davis, 4 New Sess. Cas. 611, 5 Cox C. C. 237, 2 Den. C. C. 233: 1164.
Reg. v. Delme, 10 Mod. 198: 29.
Reg. v. Doran, Lewin C. C. 27: 378.
Reg. v. Dosset, 2 Car. & K. 306: 346.
Reg. v. Dougall, 18 Low. Can. Jur. 85: 54.
Reg. v. Dowling, 3 Cox. C. C. 509: 20, 114.
Reg. v. Duncombe, 8 Car. & P. 369: 696.
Reg. v. Evans, 8 Dowl. P. C. 451: 174.
Reg. v. Exall, 4 Fost. & F. 922: 1814.
Reg. v. Fellows, 19 Up. Can. Q. B. 48: 54.
Reg. v. Fitzpatrick, Crawf. & D. (Irish) 513: 39, 116.
Reg. v. Foster, Dearsley C. C. 456: 344.
Reg. v. Frances, 4 Cox Cr. Cas. 57: 569, 570, 1697.
Reg. v. Frost, 9 Car. & P. 129: 54, 99.
Reg. v. Garbett, 2 Carr. & Ker. 474: 325.
Reg. v. Garner, 2 Carr. & K. 920: 327.
Reg. v. Garner, 3 F. & F. 681: 346.
Reg. v. Geach, 9 Car. & P. 499: 54.
Reg. v. Geering, 18 L. J. (Mag. Cas.) 215: 346.
Reg. v. Gray, 4 Fost. & F. 1102: 347.
Reg. v. Gray, 11 Cl. & Fin. 427: 44.
Reg. v. Gray, 6 Irish C. L. 259: 45, 144.
Reg. v. Guttridge, 9 Car. & P. 471: 381.
Reg. v. Hicklin, L. R. 3 Q. B. 360: 725.
Reg. v. Hill, 5 Cox C. C. 259: 333.

[References are to pages.]

Reg. v. Hill, 2 Den. C. C. 259, 5 Cox C. C. 470, 20 L. J. Rep. (N. S.) M. C. 222, 5 Eng. L. & Eq. 547: 872.
Reg. v. Hughes, 2 Craw. & Dix. Cir. 396: 99, 101, 117.
Reg. v. Hughes, 2 Fos. & F. 137: 109.
Reg. v. Hunt, 2 Cox C. C. 261: 709.
Reg. v. Kenilworth, 7 Ad. & El. (N. S.) 642: 334.
Reg. v. Key, 3 Car. & K. 371, 15 Jur. 1065: 99.
Reg. v. Key, Temple & Mew. 623: 46.
Reg. v. Lacey, 3 Cox C. C. 517: 116, 117.
Reg. v. Langton, 2 Q. B. Div. 296: 410.
Reg. v. Lefroy, L. R. 8 Q. B. 134, 4 Moak, 250: 158.
Reg. v. Madden, 14 N. C. B. 586: 332.
Reg. v. Magill, Ir. Circ. Cas. 418: 531.
Reg. v. Martin, L. R. 1 Cr. Cas. Res. 378: 739.
Reg. v. McCartie, 11 Ir. C. L. (N. S.) 188: 54.
Reg. v. Mead, 2 Ld. Raym. 927: 723.
Reg. v. Mears, 1 Eng. L. & Eq. 581: 401, 1728.
Reg. v. Megson, 9 Car. & P. 420: 381.
Reg. v. Mellor, Dears. & Bell C. C. 468: 139, 140, 509.
Reg. v. Mitchel, 3 Cox C. C. 1: 39.
Reg. v. Murphy, 8 Car. & P. 297: 450.
Reg. v. Neale, 9 Carr. & P. 131: 1462.
Reg. v. Newton, 3 Car. & K. 85, 13 Q. B. 716, 3 Cox C. C. 489, 13 Jur. 606, 18 L. J. (M. C.) 201: 1844.
Reg. v. Nicholson, 8 Dowl. P. C. 422, 4 Jur. 558: 69.
Reg. v. Nisbett, 6 Cox C. C. 320: 344.
Reg. v. O'Connell, 11 Cl. & Fin. 155, 1 Cox C. C. 394: 39.
Reg. v. Patteson, 36 Up. Can. Q. B. 129: 54.
Reg. v. Pilkington, 5 Ad. & El. (N. S.) 662: 1185.
Reg. v. Proud, Leigh & Cave C. C. 97: 347.
Reg. v. Richardson, 2 Fost. & F. 343: 347.
Reg. v. Robinson, 12 Ad. & El. 672: 1170.
Reg. v. Roder, 12 Cox C. C. 630: 346.
Reg. v. Roebuck, Dearsley & B. C. C. 24: 348.
Reg. v. Rowton, 2 Benn. & H. Cr. Cas. 333: 546.
Reg. v. Salt, 3 Fost. & F. 834: 344.
Reg. v. Slowman, 1 Dowl. 618: 191.
Reg. v. Southey, 4 Fost. & F. 864: 1697.
Reg. v. Sterne: 1736.
Reg. v. Stewart, 1 Cox C. C. 174: 69, 114.
Reg. v. Sullivan, 8 Ad. & El. 831: 1894.
Reg. v. Sullivan, 1 Per. & Dav. 96, 8 Ad. & El. 831: 99.
Reg. v. Taylor, 13 Cox C. C. 77: 850, 851.
Reg. v. Vincent, 9 Carr. & P. 91: 1461.
Reg. v. Wardle, Car. & M. 647: 99.
Reg. v. Weeks, Leigh & Cave C. C. 18: 343.
Reg. v. White, 4 Fost. & F. 383: 1733.
Reg. v. Worsenham, 1 Ld. Raym. 705: 723.
Reg. v. Wrightson, 2 Salk. 698: 155.
Reg. v. Wycherly, 8 Car. & P. 262: 709, 711.
Regan v. Williams, 185 Mo. 620, 84 S. W. 959: 1032.
Regent v. People, 96 Ill. App. 189: 2104.
Regester v. Regester, 104 Md. 1, 64 Atl. 286: 428.

[References are to pages.]

Regicide's Case, 5 How. St. Tr. 978, Sir J. Kelyng, 9: 71.
Register-Gazette Co. v. Larosh, 123 Ill. App. 453: 993.
Reich v. Rebellion etc. Co., 3 Utah, 254, 2 Pac. 703: 1939.
Reichard v. Manhattan Life Ins. Co., 31 Mo. 518: 243, 245.
Reichwald v. Gaylord, 73 Ill. 503: 1976, 1978, 1979.
Reid v. Colcork, 1 Nott & McC. (S. C.) 604: 680.
Reid v. Flanders, 62 Ill. App. 106: 2046.
Reid v. Griffith, 63 Mo. 545: 1983.
Reid v. Piedmont etc. Life Ins. Co., 58 Mo. 421: 1543, 1577.
Reid v. Rhode Island Co., 28 R. I. 321, 67 Atl. 328: 1958.
Reiger v. Davis, 67 N. C. 185: 1557, 1558.
Reilly v. Bader, 50 Minn. 199, 52 N. W. 522: 1974.
Reilly v. Reilly (Ill.), 26 N. E. 604: 1493.
Reinhard v. New York, 2 Daly (N. Y.), 243: 1289.
Reinhart v. Kansas City Southern Ry. Co., 204 Mo. 269, 102 S. W. 958: 2174.
Reinhart v. Miller, 22 Ga. 403: 1538.
Reinhold v. Alberti, 1 Binn. (Pa.) 469: 216.
Reinke v. Morse (Ky.), 10 S. W. 468: 1984.
Reins v. People, 30 Ill. 256: 1821, 1824, 1836, 1910.
Reiser v. Portere, 106 Mich. 102, 63 N. W. 1041: 429.
Reissner v. Oxley, 80 Ind. 580: 909.
Reitenbaugh v. Ludwick, 31 Pa. St. 131: 941.
Reiter-Conley Co. v. Hamlin, 144 Ala. 192, 40 South. 280: 390, 2870.
Reith v. Lullman, 11 Mo. App. 254: 1030.
Rembert v. Brown, 14 Ala. 36: 303.
Remington v. Congdon, 2 Pick. (Mass.) 210: 864.
Remington M. Co. v. Candy Co. (Del.), 66 Atl. 465: 653.
Remy v. Municipality No. 2, 12 La. Ann. 500: 745, 750.
Rendering Co. v. Vermont, 207 U. S. 541: 202.
Renfrom v. Barlow (Ky.), 115 S. W. 225: 2181, 2363, 2377.
Renner v. Bank of Columbia, 9 Wheat. (U. S.) 581: 682, 683, 685.
Rennick v. Walthall, 2 A. K. Marsh. (Ky.) 23: 135.
Reno v. Robertson, 48 Ind. 106: 2025.
Renselaer Glass Factory v. Reid, 5 Cow. (N. Y.) 587, 602: 959, 969.
Renshaw v. Bank (Tenn.), 63 S. W. 194: 949.
Renwick v. La Grange Bank, 29 Ga. 200: 1508.
Reporters' Assn. v. Sun Printing & Pub. Assn., 186 N. Y. 437, 79 N. E. 710: 1405.
Repp v. Wiles, 3 Ind. App. 167, 29 N. E. 441: 214.
Repps v. Barker, 4 Pick. (Mass.) 238: 1919.
Requa v. Rochester, 45 N. Y. 129: 1290.
Respass v. Young, 11 Ga. 114, 115: 1056.
Respublica v. Duane, 4 Yeates (Pa.), 347: 212.
Respublica v. Mesca, 1 Dall. (U. S.) 73: 11.
Respublica v. Richards, 1 Yeates (Pa.), 480: 66.
Retan v. Lake Shore & M. S. R. Co., 94 Mich. 146, 53 N. W. 1094: 804.
Reusens v. Lawson, 91 Va. 226, 21 S. E. 347: 2396.
Revis v. City of Raleigh, 150 N. C. 348, 63 S. E. 1049: 2906, 2914.

[References are to pages.]

Rewey v. Riley, 17 Weekl. Dig. (N. Y.) 573: 1475.
Rex v. Adams, Jebb C. C. 135: 45.
Rex v. Almon, Wilmot, 243: 160, 192.
Rex v. Atkinson, 5 T. R. 437: 1975, 2009.
Rex v. Atwood, 2 Leach C. C. 522: 1430, 1431.
Rex v. Balls, 1 Moody C. C. 470, 7 Car. & P. 429: 344.
Rex v. Barrett, Jebb C. C. 103: 98.
Rex v. Birt, 5 Carr. & P. 154: 1462.
Rex v. Brooke, 2 Stark, 472: 437.
Rex v. Burbage, 3 Burr. 1440: 198, 200.
Rex v. Burdett, 4 Barn. & Ald. 95: 1725.
Rex v. Burdett, 1 Ld. Raym. 148: 1854.
Rex v. Burdett, 12 Mod. 111, 1 Ld. Raym. 148: 1845.
Rex v. Burridge, 1 Str. 593, 2 Ld. Raym. 125: 42.
Rex v. Clarke, 2 Starkie, 241: 540, 541.
Rex v. Clewes, 4 Car. & P. 221: 346.
Rex v. Colley, 1 Mood. & M. 329: 389.
Rex v. Crump, 1 Carr. & P. 658: 1605.
Rex v. Davison, 4 Barn. & Ald. 329: 157, 163.
Rex v. Dean and Chapter, 1 Str. 536, 8 Mod. 27: 171.
Rex v. Delany, Jebb C. C. 106: 98.
Rex v. Derby, 3 Mod. 139: 156.
Rex v. Despard, 2 Man. & Ry. 406, 410: 42, 99, 109.
Rex v. Dixon, 3 Burr. 1687: 205.
Rex v. Dolby, 1 Dow. & Ry. 145, 2 Barn. & Cress. 104: 29, 33.
Rex v. Duncombe, 12 Mod. 224: 47.
Rex v. Dunston, Ry. & M. 109: 1474.
Rex v. Edmunds, 4 Barn. & Ald. 471, 492: 30, 42, 79, 80, 109, 110, 117, 144.
Rex v. Edwards, 3 Camp. 207: 98.
Rex v. Edwards, Russ. & Ry. 223, 4 Taunt. 309, 3 Camp. 207: 98.
Rex v. Elkins, 4 Burr. 2130: 2011.
Rex v. Francis, Cases Temp. Hardw. (Lee) 114: 1169.
Rex v. Giles, 8 Price, 383: 1932.
Rex v. Gilham, 1 Esp. 285, 6 T. R. 265: 378.
Rex v. Greenacre, 8 Carr. & P. 35: 1765.
Rex v. Hanly, 1 Craw. & Dix. Cir. (Irish) 188: 71.
Rex v. Haworth, 4 Car. & P. 254: 671.
Rex v. Hayes, 2 Ld. Raym. 1518, 1521: 1936.
Rex v. Hemp, 5 Carr. & P. 468: 514.
Rex v. Hill, 1 Car. & P. 667: 31.
Rex v. Holt, 5 T. R. 438: 1975.
Rex v. Hucks, 1 Stark. N. P. 523: 336, 916.
Rex v. Huggins, 2 Ld. Raym. 1574, 1585, 2 Strange, 882: 1931, 1932, 1936.
Rex v. Hunt, 4 Barn. & Ald. 430: 31, 43, 140.
Rex v. Inhabitants etc., 8 East, 77: 600.
Rex v. Johnson, 2 Stra. 1000: 36, 42.
Rex v. Jones, 2 Camp. 131: 531.
Rex v. Kerwin, cited Finlay's Ir. Dig. 347: 56, 117.
Rex v. Kinlock, 1 Wils. 157, Fost. Cr. L. 16: 98.
Rex v. Kinnear, 2 Barn. & Ald. 462: 1820, 1823, 1824.
Rex v. Langley, 2 Salk. 697, 2 Ld. Raym. 1029: 161.
Rex v. Layer, Fort. 396: 198.
Rex v. Lord Fitzwater, 2 Lev. 140: 1882.
Rex v. Lord Ossulston, 2 Strange, 1107: 155.
Rex v. Lord Preston, 1 Salk. 278: 193.

[References are to pages.]

Rex v. Magill, Ir. Circ. Cas. 418: 534.
Rex v. Marsh, 1 Nev. & P. 187, 6 A. & E. 236: 2088.
Rex v. Martin, 6 C. & P. 562: 514.
Rex v. Mean, 69 J. P. 27, 21 Law T. Rep. 172: 344.
Rex v. Messenger, Kelyng, 78, 779: 1931.
Rex v. Mogg, 4 Car. & P. 364: 346.
Rex v. Morris, 2 Burr. 1189: 1975.
Rex v. Noakes, 5 Carr. & P. 326: 331, 534, 1469.
Rex v. Oakey, 1 Levinz, 61, Sid. 72, Sir J. Kelyng, 13, 1 Keble, 244: 46.
Rex v. Offord, 5 Car. & P. 168: 1697.
Rex v. Oldroyd, 1 Russ. & Ry. C. C. 88: 502.
Rex v. Owens, 10 How. St. Tr. App. 194: 1445.
Rex v. Owens, 18 How. St. Tr. 1203: 1428.
Rex v. Parke, 72 Law J. K. R. 839, 2 K. B. 432, 89 Law T. 439: 154.
Rex v. Parker, 3 Dougl. 242: 554.
Rex v. Parry, 8 Car. & P. 386: 54.
Rex v. Parry, 7 Car. & P. 838: 104.
Rex v. Perkins, Holt, 403: 80.
Rex v. Percival, 1 Sid. 243: 62.
Rex v. Perry, 5 Term Rep. 453: 31.
Rex v. Phelan, Craw. & Dix C. C. 189: 45.
Rex v. Phillips, 3 Camp. 73: 709.
Rex v. Pierce, 2 Shower, 327: 1367.
Rex v. Pitcher, 1 Carr. & P. 85: 296.
Rex v. Ramsden, 2 Carr. & P. 603: 414, 415.
Rex v. Ratcliffe, 1 W. Bl. 3, 18 How. St. Tr. 429: 46.
Rex v. Redman, 1 Keny. 384: 732.
Rex v. Roddam, Cowp. 672: 199.
Rex v. Rudge, 2 Peake N. P. Cas. 232: 514.
Rex v. Russell, 1 Mood. C. C. 356: 709.
Rex v. Scalbert, 2 Leach C. C. 700: 98.
Rex v. Searle, 1 Mood. & Rob. 75: 574.
Rex v. Shaftesbury, 8 How. St. Tr. 759: 2103.
Rex v. Sheehan, Jebb Cr. Cas. 54: 531.
Rex v. Shelley, 3 T. R. 142: 723.
Rex v. Shepherd, 1 Leach C. C. 119: 36.
Rex v. Shipley, 3 T. R. 428: 1436.
Rex v. Smith, 2 Shower, 288: 29.
Rex v. St. Andrew, 8 Barn. & Cres. 679: 1185.
Rex v. Stone, 6 T. R. 527: 101, 1822.
Rex v. Sutton, 8 Barn. & Cres. 417, 15 Eng. L. & Eq. 252: 58, 134, 140, 1894.
Rex v. Tipping, 1 Car. & P. 668: 31.
Rex v. Tremearne, 5 Barn. & Cress. 254, 11 Eng. C. L. 218: 40.
Rex v. Tremaine, 7 Dowl. & Ry. 684, 16 Eng. C. L. 318: 40.
Rex v. Undertakers etc., 2 T. R. 662: 1485.
Rex v. Voke, Russ. & Ry. 531: 346.
Rex v. Warrington, 1 Salk, 152: 29.
Rex v. Watson, 2 Stark. 116: 462, 491.
Rex v. Watson, 2 Stark. 149: 462.
Rex v. Whelan, 1 Craw. & Dix. C. C. 189: 45.
Rex v. White, 1 Burr. 338: 1485.
Rex v. Wilkes, 4 Burr. 2527: 1428, 1445.
Rex v. Withers, 3 T. R. 428: 1428, 1445.
Rex v. Wood, 5 Jur. 225: 550.
Rex v. Woodcock, 2 Leach Cr. C. 563: 336.
Rex v. Woodfall, 5 Burr. 2661: 1428, 1436, 1445, 1937.
Rex v. Woolf, 1 Chit. R. 401: 1820, 1824.
Rex v. Worcester, Skin. 101: 110.
Rex v. Worfield, 5 T. R. 508: 1185.
Rex v. Wright, 1 Russ. & Kir. 456: 584, 1697.

[References are to pages.]

Rex v. Wyatt, 73 Law J. K. B. 15, 20 Law T.-R. 68: 343.
Reynolds v. Champlain Trans. Co., 9 How. Pr. (N. Y.) 7: 1840, 1910.
Reynolds v. Cox, 11 Ind. 262: 1552.
Reynolds v. Dechaums, 24 Tex. 174: 919, 1388.
Reynolds v. Dunlap, 73 Kan. 763, 84 Pac. 720: 1210.
Reynolds v. Hindman, 32 Iowa, 146, 148: 1260.
Reynolds v. Horine, 13 B. Mon. (Ky.) 235: 1997.
Reynolds v. Kennedy, 1 Wils. 232: 1227, 1229.
Reynolds v. Lounsbury, 6 Hill (N. Y.), 534: 376, 872.
Reynolds v. Magness, 2 Ired. L. (N. C.) 26: 1659.
Reynolds v. New York etc. R. Co., 58 N. Y. 248, 2 N. Y. S. (T. & C.) 644: 1268, 1271.
Reynolds v. R. Co., 69 Fed. 808, 16 C. C. A. 808: 422.
Reynolds v. Richards, 14 Pa. St. 205: 920.
Reynolds v. Robinson, 64 N. Y. 589: 573.
Reynolds v. St., 1 Ga. 222: 55, 79, 81.
Reynolds v. St., 147 Ind. 3, 46 N. E. 31: 276, 558.
Reynolds v. St., 8 Tex. 412: 1586, 1604.
Reynolds v. Sulphite Co., 71 N. H. 332, 51 Atl. 1075, 57 L. R. A. 949: 663.
Reynolds v. Tompkins, 23 W. Va. 229: 1902.
Reynolds v. U. S., 98 U. S. 145: 18, 84, 87, 89, 112, 113, 145.
Reynolds v. West, 1 Cal. 323, 328: 1133.
Reys v. St., 45 Tex. Cr. R. 463, 76 S. W. 457: 2115.
R. F. Scott Grocer Co. v. Kelly, 14 Tex. Civ. App. 136, 36 S. W. 140: 1216.
Rhea v. Riner, 21 Ill. 526: 983.
Rheam v. Martin, 26 App. D. C. 181: 895, 898.
Rheinhart v. St., 14 Kan. 322: 352, 780.
Rhett v. Poe, 2 How. (U. S.) 457: 1006, 1575.
Rhines v. Baird, 41 Pa. St. 256: 1141.
Rhinehart v. New Madrid Banking Co., 99 Mo. App. 381, 73 S. W. 315: 217.
Rhoades v. Selin, 4 Wash. C. C. (U. S.) 715: 312.
Rhoads v. Chicago & A. R. Co., 227 Ill. 328, 81 N. E. 371: 2316.
Rhoads v. Jones, 92 Ind. 328: 647.
Rhodes v. Chesson, Busbee (N. C.), 336: 923.
Rhodes v. Com., 48 Pa. St. 396: 1473, 1768.
Rhodes v. Dunbar, 57 Pa. St. 274: 1355.
Rhodes v. Malta Vita P. F. Co., 149 Mich. 235, 112 N. W. 940: 1510.
Rhodes v. Otis, 33 Ala. 578: 1352, 1353.
Rhodes v. Southern Ry. Co., 68 S. C. 494, 47 S. E. 689: 37.
Rhodes v. St., 17 Tex. App. 579: 1586.
Rhodes v. U. S., 79 Fed. 740, 25 C. C. A. 186: 399.
Rhutassel v. Rule, 97 Iowa, 20, 65 N. W. 1013: 215.
Rhyner v. Menasha, 97 Wis. 523, 73 N. W. 41: 1936.
Riba v. Pelnar, 86 Wis. 408, 57 N. W. 51: 357.
Ricardo v. Wedemeyer, 75 Md. 10, 22 Atl. 1101: 878.
Rice v. Bancroft, 11 Pick. (Mass.) 469: 1895.
Rice v. City of Council Bluffs, 124 Iowa, 639, 100 N. W. 506: 2345.
Rice v. Codman, 1 Allen (Mass.), 377: 992.

[References are to pages.]

Rice v. Des Moines, 40 Iowa, 641: 1289.
Rice v. Evansville, 108 Ind. 7, 9 N. E. 139: 1930, 1962.
Rice v. James, 193 Mass. 458, 77 N. E. 807: 1071.
Rice v. Janos, 193 Mass. 458, 79 N. E. 807: 387.
Rice v. Lockhart Mills, 75 S. C. 150, 55 S. E. 160: 1608.
Rice v. Montpelier, 19 Vt. 470: 1287.
Rice v. Olin, 79 Pa. St. 391: 1590.
Rice v. People, 40 Colo. 377, 90 Pac. 1031: 2030.
Rice v. Rankans, 101 Mich. 378, 59 N. W. 660: 889.
Rice v. Rice, 6 Ind. 100: 1576, 1954.
Rice v. Rice (N. J. Eq.), 25 Atl. 321: 205.
Rice v. Sally, 176 Mo. 107, 75 S. W. 398: 1391.
Rice v. St., 7 Ind. 332: 85.
Rice v. St., 16 Ind. 298: 138.
Rice v. St., 3 Kan. 141: 3183.
Rice v. St., 1 Yerg. (Tenn.) 432: 78, 81, 88.
Rice v. St., 49 Tex. Cr. R. 569, 94 S. W. 1024: 22.
Rice v. St., 3 Tex. App. 451, 455: 1539, 1541, 1685.
Rice v. Wesson, 11 Met. (Mass.) 400: 1002.
Rich v. Bailey, 123 Ky. 827, 97 S. W. 747: 2365, 2437.
Rich v. Campbell, 1 Woods (U. S.), 509: 18.
Rich v. Jackway, 18 Barb. (N. Y.) 357: 395.
Rich v. Lambert, 12 How. (U. S.) 347: 1297, 1320.
Rich v. Player, 2 Show. 261: 29, 110.
Rich v. St., 1 Tex. App. 206: 147.
Rich v. Victoria Copper Min. Co., 147 Fed. 380, 77 C. C. A. 558: 1103, 1554.
Richards v. Com., 11 Leigh (Va.), 690: 11.
Richards v. Elwell, 48 Pa. St. 361: 1093.
Richards v. Goddard, L. R. 17 Eq. 238: 190.
Richards v. Nixon, 20 Pa. St. 19: 246, 252.
Richards v. Nucholls, 19 Iowa, 555: 2024.
Richards v. Richards, 37 Pa. St. 228: 669.
Richards v. Richman, 5 Pen. (Del.) 558, 64 Atl. 238: 649, 2283.
Richards v. St., 36 Neb. 17, 53 N. W. 1027: 3133, 3135.
Richards v. St., 91 Tenn. 723, 20 S. W. 533: 602.
Richards v. St., 82 Wis. 172, 51 N. W. 652: 507.
Richards v. Westcott, 2 Bosw. (N. Y.) 589: 1202, 1515.
Richardson v. Backus, 1 Johns. (N. Y.) 59: 2029.
Richardson v. Brown, 8 Moore, 338, 1 Bing. 344: 994.
Richardson v. City of Boston, 24 How. (U. S.) 188: 1549.
Richardson v. Douglass, 100 Iowa, 239, 69 N. W. 530: 2518.
Richardson v. Golden, 3 Wash. (U. S.) 109: 396.
Richardson v. Halstead, 44 Neb. 606, 62 N. W. 1077: 2171.
Richardson v. Jones, 1 Nev. 405: 1848.
Richardson v. Lessee etc., 4 Binn. (Pa.) 198: 355, 780.
Richardson v. Lowe, 149 Fed. 625, 77 C. C. A. 317: 1177.
Richardson v. Mellish, 3 Bing. 334: 1925.
Richardson v. Nelson, 221 Ill. 254, 77 N. E. 583: 1590.
Richardson v. Planters Bank, 94 Va. 130, 26 S. E. 413: 117.

[References are to pages.]

Richardson v. Powers (Ariz.), 89 Pac. 542: 1220.
Richardson v. Robbins, 124 Mass. 105: 691.
Richardson v. Snider, 72 Ind. 425, 37 Am. Rep. 168: 1145.
Richardson v. St., 80 Ark. 201, 96 S. W. 752: 432.
Richardson v. St., 90 Md. 109, 44 Atl. 999: 474.
Richardson v. St., 103 Md. 112, 63 Atl. 317: 468.
Richardson v. St., 33 Tex. Cr. R. 518, 27 S. W. 139: 855.
Richardson v. St. Joseph's Iron Co., 5 Blackf. (Ind.) 146: 2045.
Richardson v. Stephenson, 38 Ind App. 339, 78 N. E. 256: 2002.
Richardson v. Thorpe, 73 N. H. 532, 63 Atl. 580: 1407.
Richardson & Boynton Co. v. Winter, 38 Neb. 288, 56 N. W. 886: 2123.
Richey v. Burnes, 83 Mo. 362: 986, 1501.
Richey v. Hinde, 6 Ohio, 371: 962.
Richey v. McBean, 17 Ill. 63: 1210, 1218.
Richey v. Missouri etc. R. Co., 17 Mo. App. 581: 76.
Richman v. St., 2 G. Greene (Iowa) 532: 322.
Richmond's Appeal, 59 Conn. 226, 22 Atl. 82: 1380.
Richmond v. Atkinson, 58 Mich. 413, 25 N. W. 328: 732, 734, 735.
Richmond v. Bronson, 5 Denio (N. Y.), 55: 1425.
Richmond v. Dayton, 10 Johns. (N. Y.) 393: 156, 160, 161.
Richmond v. Richmond, 10 Yerg. (Tenn.) 343: 537.
Richmond v. Roberts, 98 Ill. 472: 75, 76, 118.
Richmond v. Wardlaw, 36 Mo. 313: 1975.
Richmond & Co. v. Noble, 143 Mich. 546, 107 N. W. 274: 1596.
Richmond & D. R. Co. v. Mitchell, 95 Ga. 78, 22 S. E. 124: 804.
Richmond, City of, v. Pemberton, 108 Va. 220, 61 S. E. 787: 2902, 2916, 2921, 2924, 2933, 2942.
Richmond etc. Co. v. Farquar, 8 Blackf. (Ind.) 89: 897.
Richmond Mfg. Co. v. Starks, 4 Mason (U. S.), 296: 1179.
Richmond R. & E. Co. v. Hudgins, 100 Va. 409, 41 S. E. 736: 2681.
Richmond T. Co. v. Wilkinson, 101 Va. 394, 43 S. E. 622: 2669.
Richter v. Koster, 45 Ind. 440: 2013.
Rickabus v. Gott, 51 Mich. 227: 802.
Rickard v. St., 74 Ind. 275: 1836.
Rickeman v. Ins. Co., 120 Wis. 655, 98 N. W. 960: 735.
Ricketts v. Harvey, 106 Ind. 564: 1615, 1662.
Ricketts v. Pendleton, 14 Md. 321: 947, 1005, 1006.
Ricketts v. Richardson, 85 Ind. 508: 2044.
Ricketts v. R. Co., 35 W. Va. 433, 10 S. E. 801, 7 L. R. A. 354, 25 Am. St. Rep. 901: 791.
Rickey v. Zeppenfeldt, 64 Mo. 277: 1618.
Rickford v. Ridge, 2 Camp. 537: 1007.
Ricks v. St., 19 Tex. App. 308: 830.
Riddle v. Core, 21 W. Va. 530: 1978.
Riddle v. Perry, 19 Neb. 505, 27 N. W. 721: 2291.
Riddle v. Varnum, 20 Pick. (Mass.) 283: 977, 979.
Riddlesburg Iron & Coal Co. v. Rogers, 65 Pa. St. 416: 1856, 1876.
Ridenhauer v. St., 75 Ga. 382: 1433.
Rider v. People, 110 Ill. 13: 1718, 1719.
Rider v. St., 26 Tex. App. 334, 9 S. W. 688: 1713.

[References are to pages.]

Ridgway v. Dey, 13 Pa. St. 208: 1011.
Ridgway v. Ewbank, 3 Mood. & R. 217: 247, 249.
Ridgway v. Morrison, 28 Ind. 201: 225.
Riding v. St., 56 Ga. 601: 2091.
Ridley v. Buchanan, 2 Swann (Tenn.), 555: 876.
Ridley v. Gyde, 1 Mood. & Rob. 197: 699.
Rigby v. Hewitt, 5 Exch. 240: 1244, 1256.
Rigg v. Bias, 44 Kan. 148, 24 Pac. 56: 1916.
Rigg v. Boston R. B. & L. R. Co., 156 Mass. 309, 33 S. E. 512: 1509.
Rigg v. Cook, 9 Ill. 336: 1915.
Riggins v. Brown, 12 Ga. 271: 1624, 1823, 1876, 1995.
Riggs v. Powell, 142 Ill. 453: 949.
Riggs v. Savage, 9 Ill. 129: 1905.
Riggs v. St., 26 Miss. 51: 1901.
Riggs v. Tayloe, 9 Wheat. (U. S.) 483: 682, 685.
Right v. Darby, 1 T. R. 159: 1183.
Rigsby v. St., 152 Ala. 9, 44 South. 608: 1619, 1652.
Riley v. Am. Cent. Ins. Co., 117 Mo. App. 229, 92 S. W. 1127: 1036.
Riley v. Bell, 120 Iowa, 618, 95 N. W. 170: 2479.
Riley v. Bussell, 1 Heisk. (Tenn.) 294: 59.
Riley v. Carter, 3 Humph. 230: 1490.
Riley v. Dickens, 19 Ill. 29: 916.
Riley v. Horne, 5 Bing. 217: 1297, 1299, 1321.
Riley v. Missouri Pac. Ry. Co., 69 Neb. 82, 95 N. W. 20: 2743.
Riley v. Riley, 36 Ala. 496: 897.
Riley v. St., 1 Ga. App. 651, 57 S. E. 1031: 1701, 1780.
Riley v. St., 9 Humph. (Tenn.) 646: 1899.
Riley v. St. (Tex. Cr. R.), 81 S. W. 711: 27.
Riley v. St., 20 Tex. App. 100: 1772.
Riley v. Watson, 18 Ind. 291: 1636, 1637.
Riley's Adm'r v. Riley (Ky.), 116 S. W. 267: 2275.
Rindskoff v. Curran, 34 Iowa, 326: 1576.
Rindskopf Bros. & Co. v. Doman, 28 Ohio St. 516: 2216.
Rinehart v. Bowen, 44 Ind. 353: 2077.
Riner v. Riner, 166 Pa. 617, 31 Atl. 347, 45 Am. St. Rep. 693: 1035.
Riney v. Vanlandingham, 9 Mo. 816: 551.
Ring v. Cohoes (N. Y. Ct. App. 1879), 7 Rep. 725, 19 Abl. L. J. 472: 1287.
Ring v. Wheeler, 7 Cow. (N. Y.) 725: 864.
Ringgold v. Haven, 1 Cal. 108: 1487, 1508.
Ringle v. First Nat. Bank, 107 Ind. 426, 8 N. E. 236: 1977.
Ringo v. Field, 6 Ark. 43: 1486.
Ringo v. St., 54 Tex. Cr. R. 561, 114 S. W. 119: 3273.
Rio Grande W. R. Co. v. Kabenstein, 5 Colo. App. 121, 38 Pac. 76: 1277.
Riordan v. Guggerty, 74 Iowa, 688, 39 N. W. 107: 704, 950.
Ripley v. Coolidge, Minor (Ala.), 11: 135, 143, 145.
Ripon v. Bittel, 30 Wis. 619: 850, 1871.
Ripon v. Davies, 2 Nev. & M. 310: 309.
Ripp, Re, 63 Mich. 79, 29 N. W. 517: 1526.
Rippey v. Friede, 26 Mo. 523, 524: 1502.
Rippetoe v. People, 172 Ill. 173, 50 N. E. 166: 475.
Rising Sun Co. v. Conway, 7 Ind. 187: 1636, 1637.
Ritchey v. Davis, 11 Iowa, 124: 1217, 1218.

[References are to pages.]

Ritchie v. Holbrooke, 7 Serg. & R. (Pa.) 458: 1840, 1841, 1842, 1910.
Ritchie v. Kansas & N. D. R. Co., 55 Kan. 36, 39 Pac. 718: 1983.
Rivas v. Summers, 33 Fla. 539, 15 South. 319: 2.
Rivers v. St., 117 Tenn. 235, 96 S. W. 956: 2090.
Riverside Residence Co. Inc. v. Husted, 109 Va. 688, 64 S. E. 958: 2269.
Rives v. McLosky, 5 Stew. & P. (Ala.) 330: 1644.
Rives v. Parmley, 18 Ala. 261: 1013.
R. I. & P. Ry. v. Leisy Brewing Co., 174 Ill. 547, 51 N. E. 572: 1581.
Roach v. St., 4 Tex. App. 46: 1695.
Roach v. St., 4 Tex. App. 251: 532.
Roach v. St., 41 Tex. 262: 360.
Roan v. Palmer, 81 Ill. 88: 2010.
Robb v. Hackley, 23 Wend. (N. Y.) 50: 554, 556, 559.
Robb v. McDonald, 22 Iowa, 330: 174.
Robb v. Robb (Tex. Civ. App.), 62 S. W. 125: 244.
Robb v. Ross Co. Bank, 41 Barb. (N. Y.) 586: 1077.
Robb v. Starkey, 2 Car. & K. 143: 677.
Robbins' Estate, In re, 99 Minn. 236, 109 N. W. 229: 1931.
Robbins v. Alton Marine etc. Ins. Co., 12 Mo. 380: 1502.
Robbins v. Dillaye, 33 Barb. (N. Y.) 77: 956, 957.
Robbins v. Gorham, 25 N. Y. 588: 206.
Robbins v. Parker, 8 Met. (Mass.) 117: 1397.
Robbins v. Springfield St. Ry. Co., 165 Mass. 30, 42 S. E. 334: 360.
Robbins v. St., 8 Ohio St. 131: 148, 149, 166, 1432, 1444, 1472, 1768.
Robbins v. St., 49 Ala. 394: 128.
Robbins v. Windover, 2 Tyler (Vt.), 11: 1901.
Roberson v. Downing Co., 126 Ga. 175, 54 S. E. 1020: 1104.
Roberson v. Niles, 7 Mackey (D. C.), 182: 920.
Roberts v. Barnes, 127 Mo. 405, 30 S. W. 113, 48 Am. St. Rep. 640, 641: 1390.
Roberts v. Baumgarten, 126 N. Y. 336, 27 N. E. 470: 1995.
Roberts v. Bradshaw, 1 Stark. 28: 673.
Roberts v. City of Boston, 149 Mass. 346, 21 N. E. 668: 485.
Roberts v. Corbin, 28 Iowa, 355: 1966.
Roberts v. Crittenden, 88 N. Y. 33: 1307.
Roberts v. Failis, 1 Cow. (N. Y.) 238: 1883.
Roberts v. Graham, 6 Wall. (U. S.) 578: 1509, 1570.
Roberts v. Hackney, 22 Ky. Law Rep. 968, 58 S. W. 810: 160.
Roberts v. Hughes, 7 Mees. & W. 399: 1905, 1907.
Roberts v. Jenkins, 21 N. H. 116, 119: 996.
Roberts v. Johnson, 23 Ky. Law Rep. 938, 64 S. W. 526: 475.
Roberts v. Johnson, 37 N. Y. Super. 157: 653.
Roberts v. Johnson, 58 N. Y. 613: 1276.
Roberts v. Mansfield, 32 Ga. 228: 1536.
Roberts v. Mazeppa Mill Co., 30 Minn. 413, 15 N. W. 680: 1172.
Roberts v. McGrath, 38 Wis. 52: 1569.
Roberts v. Nelson, 22 Mo. App. 28: 213.
Roberts v. Ogdensburgh etc. R. Co., 29 Hun (N. Y.), 154: 717, 718.
Roberts v. Padgett (Ark.), 101 S. W. 753: 1678.
Roberts v. People, 226 Ill. 296, 80 N. E. 776: 1619.

[References are to pages.]

Roberts v. Port Blakely Mill Co., 30 Wash. 25, 70 Pac. 111: 2128.
Roberts v. Preston, 106 N. C. 411, 10 S. E. 727: 1127.
Roberts v. Respass, 131 Ky. 10, 114 S. W. 341: 2289.
Roberts v. Riley, 15 La. Ann. 103: 1298, 1321.
Roberts v. Roberts, 85 N. C. 9: 425, 482, 620.
Roberts v. St., 94 Ga. 66, 21 S. E. 132: 198.
Roberts v. Swearengen, Hard. (Ky.) 121: 125.
Roberts v. Swift, 1 Yeates (Pa.), 209: 971.
Roberts v. Telegraph Co., 76 S. C. 275, 56 S. E. 960: 878.
Roberts v. Thompson, 28 Ill. 79: 1109.
Roberts v. Trauwick, 13 Ala. 68: 1490.
Roberts v. Trenayne, Cro. Jac. 507: 957.
Roberts v. Western U. T. Co., 76 S. C. 275, 56 S. E. 260: 1522.
Roberts v. Wood, 38 Wis. 60: 1569.
Robertson v. Carr, 3 Barb. (N. Y.) 410: 551.
Robertson v. Garshwiler, 81 Ind. 463: 1986.
Robertson v. St., 43 Ala. 325: 22.
Robertson v. St., 1 Tex. Cr. R. 493, 102 S. W. 1130: 3140.
Robertson v. St., 9 Tex. App. 209: 1753.
Robertson v. Vasey, 125 Iowa, 526, 101 N. W. 271: 1088.
Robeson v. Whitesides, 16 Serg. & R. (Pa.) 320: 941.
Robidoux v. Cassilegi, 10 Mo. App. 516, 522: 1103.
Robin v. Vanderbeck, 55 N. J. L. 364, 26 Atl. 919: 223.
Robins v. Fowler, 2 Ark. 133: 1575.
Robinson, Ex parte, 19 Wall. (U. S.) 505: 167, 169, 171.
Robinson, In re, 106 Cal. 493, 39 Pac. 862: 1982.
Robinson v. Akkins, 19 Ga. 398: 401, 783, 784.
Robinson v. Anderson, 106 Ind. 152, 6 N. E. 12: 2075.
Robinson v. Bealle, 20 Ga. 275: 389.
Robinson v. Benson, 19 Nev. 331, 10 Pac. 441: 2015, 2016, 2032.
Robinson v. Brock, Hen. & M. (Va.) 213: 1936, 1937.
Robinson v. Com., 104 Va. 888, 52 S. E. 690: 84.
Robinson v. Cone, 22 Vt. 213, 2 Thomp. Neg. P. 1129: 1270.
Robinson v. Corn Exchange Ins. Co., 1 Rob. (N. Y.) 14: 1425.
Robinson v. Cross (Ark.), 101 S. W. 754: 1980, 2004.
Robinson v. Cushman, 2 Denio (N. Y.), 149: 959, 966.
Robinson v. Ferry, 11 Conn. 460: 327, 331, 616, 635, 1430.
Robinson v. Fitchburg etc. R. Co., 7 Gray (Mass.), 92: 1260.
Robinson v. Floyd, 159 Pa. 165, 28 Atl. 258: 1150, 1151.
Robinson v. Gould, 26 Iowa, 89: 945.
Robinson v. Hadley, 14 Ind. 417: 2023.
Robinson v. Hawksford, 9 Ad. & El. (N. S.) 51: 1008.
Robinson v. Hirschfelder, 59 Ala. 504, 505: 2977.
Robinson v. Hitchcock, 8 Metc. (Mass.) 64, 66: 242, 247, 249, 252, 254, 273.
Robinson v. Howell, 66 S. C. 326, 44 S. E. 931: 115.
Robinson v. Huber (Del. Super.), 63 Atl. 873: 1260.
Robinson v. Johnson, 61 Ind. 535: 2079.
Robinson v. Murphy, 69 Ala. 543: 213.
Robinson v. Neal, 2 T. B. Mon. (Ky.) 212: 194.

[References are to pages.]

Robinson v. New York etc. R. Co., 65 Barb. (N. Y.) 146: 1261.
Robinson v. Northwestern Nat. Ins. Co., 92 Minn. 30, 100 N. W. 226: 2553.
Robinson v. Randall, 82 Ill. 515: 132, 714.
Robinson v. Raynor, 36 Barb. (N. Y.) 131: 971.
Robinson v. Rice, 20 Mo. 230: 1510.
Robinson v. Robards, 15 Mo. 459: 1390, 1394, 1401.
Robinson v. Robinson (Iowa), 125 N. W. 216: 2208, 2209, 2210, 2211.
Robinson v. St., 33 Ark. 180: 97, 2030.
Robinson v. St., 16 Fla. 835: 519, 521.
Robinson v. St., 84 Ind. 452, 456: 1460.
Robinson v. St., 109 Ga. 506, 34 S. E. 1017: 33.
Robinson v. St., 1 Lea (Tenn.), 673: 626.
Robinson v. St., 2 Tex. App. 390: 1476.
Robinson v. St., 24 Tex. 152, 153: 1655.
Robinson v. Stewart, 73 Tex. 267, 11 S. W. 275: 620.
Robinson v. Stewart, 10 N. Y. 190: 1400.
Robinson v. St. Joseph, 97 Mo. App. 503, 71 S. W. 465: 1534.
Robinson v. Suter, 15 Mo. App. 599: 2041.
Robinson v. Ter., 16 Okl. 241, 85 Pac. 45: 110, 140, 1428, 1586, 2110, 3263, 3278, 3279, 3282, 3284, 3287.
Robinson v. Walton, 58 Mo. 38: 1070.
Robinson v. Western Pacific R. Co., 48 Cal. 409, 421: 1259, 1261.
Robinson v. West Pa. R. Co., 72 Pa. St. 316: 1156.
Robinson v. White, 42 Me. 209, 216: 1130.
Robinson v. Woodmansee, 80 Ga. 249, 4 S. E. 497: 812.
Robinson & Allen v. Howell, 66 S. C. 326, 44 S. E. 931: 119.
Robison v. White City, 77 Kan. 293, 94 Pac. 141: 2911.
Robles v. St., 5 Tex. App. 347: 58, 93.
Robson v. Calze, Dougl. 216: 1118.
Robson v. Northeastern R. Co., 46 L. J. Q. B. 50: 1251.
Roche v. Dale, 43 Tex. Civ. App. 287, 95 S. W. 1100: 1918.
Rocheblave v. Potter, 1 Mo. 561: 1395.
Rochereau v. Bark Hausa, 14 La. Ann. 431: 1298, 1319.
Rochester v. Shaw, 100 Ind. 268: 824.
Rochester City Bank v. Suydam, 5 How. Pr. 254: 308.
Rockford v. Hildebrand, 61 Ill. 155: 1290.
Rockford v. Russell, 9 Bradw. (Ill.) 229: 726.
Rockford etc. R. Co. v.Byam, 80 Ill. 528: 1268.
Rockford Ins. Co. v. Nelson, 75 Ill. 548: 26.
Rockford Ins. Co. v. Storig, 137 Ill. 646, 24 N. E. 674: 1041.
Rockwell Land etc. Co. v. Castroni, 6 Colo. App. 521, 42 Pac. 180: 767.
Rodgers v. Central Pac. R. Co., 67 Cal. 607, 8 Pac. 377: 1279.
Rodgers v. Cook, 97 Ala. 722, 12 South. 108: 904.
Rodgers v. Missouri Pac. R. Co., 75 Kan. 222, 88 Pac. 885: 1331.
Roe v. Bank, 167 Mo. 406, 67 S. W. 303: 939.
Roe v. Doe ex dem Delage, 150 Ala. 445, 43 South. 856: 1548.
Roe v. Taylor, 45 Ill. 485: 897, 899, 1598.
Roeder v. Studt, 12 Mo. App. 566: 772, 799, 808, 1890.

[References are to pages.]

Roelker, Re, 1 Sprague (U. S.), 276: 187, 190, 196.
Roemmich v. Wamsganz, 8 Mo. App. 576: 2025, 2026.
Roenfelt v. St. Louis & S. R. Co., 180 Mo. 554, 79 S. W. 706: 1266.
Roessler & Hasslacher Chem. Co. v. Doyle, 73 N. J. L. 376, 64 Atl. 156: 1359.
Rogers, In re, 129 Cal. 468, 62 Pac. 47: 209.
Rogers v. Ackerman, 22 Barb. (N. Y.) 134: 994.
Rogers v. Carey, 47 Mo. 232: 943.
Rogers v. Colt, 21 N. J. L. 704: 895.
Rogers v. Diamond, 13 Ark. 474: 248, 258.
Rogers v. Hoenig, 46 Wis. 361, 1 N. W. 17: 1974, 1992.
Rogers v. Lamb, 3 Blackf. 155: 62.
Rogers v. Moore, 10 Conn. 12: 540, 545.
Rogers v. Madden, 2 Bailey (S. C.), 321: 1096, 1487.
Rogers v. McCune, 19 Mo. 557: 1575, 1618.
Rogers v. Moulthrop, 13 Wend. (N. Y.) 274: 1630.
Rogers v. Newton, 71 N. J. L. 469, 58 Atl. 1100: 1032.
Rogers v. Ostrom, 35 Barb. (N. Y.) 523: 1058.
Rogers v. Page, 140 Fed. 596: 1083.
Rogers v. Rio Grande Western Ry. Co., 32 Utah, 367, 90 Pac. 1075: 2735.
Rogers v. Robson, 147 Mich. 656, 111 N. W. 193: 1028.
Rogers v. Rogers, 78 Ga. 688, 3 S. E. 451: 1974, 1983.
Rogers v. Rogers, 46 Ind. 1: 2021.
Rogers v. Rogers, 14 Wend. (N. Y.) 131: 83, 110.
Rogers v. Smith, 17 Ind. 323: 1274.
Rogers v. Smith, 1 Ad. & El. 772: 22.
Rogers v. St., 60 Ark. 76, 29 S. W. 894, 46 Am. St. Rep. 154: 319, 836.
Rogers v. St., 144 Ala. 32, 40 South. 572: 185.
Rogers v. St., 89 Md. 424, 43 Atl. 922: 122.
Rogers v. St., 128 Ga. 67, 57 S. E. 227, 10 L. R. A. (N. S.) 999: 813, 1602.
Rogers v. St., 99 Ind. 218: 1969.
Rogers v. St., 33 Ind. 543: 32.
Rogers v. Stevens, 2 T. R. 713: 1010, 1011.
Rogers v. Superior Court, 145 Cal. 88, 78 Pac. 344: 173, 299.
Rogers v. The Marshal, 1 Wall. (U. S.) 645: 1651, 1875.
Rogers v. Virginia-Carolina Chem. Co., 149 Fed. 1, 78 C. C. A. 615: 1382.
Rogers v. Weir, 34 N. Y. 463: 1203.
Rogers v. West, 9 Ind. 400: 1425.
Roggencamp v. Dobbs, 15 Neb. 620, 20 N. W. 100: 2006.
Rohloff v. Aid Ass'n, 130 Wis. 61, 109 N. W. 989: 2556.
Rohr v. Steckman, 119 La. 159, 43 South. 991: 1530.
Rohrer v. Brockhage, 15 Mo. App. 16, 25: 1973, 2012, 2020.
Rohrer v. Morningstar, 18 Ohio St. 579: 376.
Rolf v. Rolland, 16 Neb. 21, 19 N. W. 615: 247.
Rolfe v. Rumford, 66 Me. 564: 790, 810.
Rolland v. Com., 82 Pa. St. 306: 24, 37, 40, 210.
Rollings v. Cate, 1 Heisk. (Tenn.) 97: 1588.
Rollings v. St., 136 Ala. 126, 34 South. 349: 3161.
Rollins v. Ames, 2 N. H. 349: 56, 1594.
Rollins v. St., 62 Ind. 46: 1603, 1716.
Roller v. Bachman, 5 Lea (Tenn.), 154: 1903.
Roller v. Kling, 150 Ind. 159, 49 N. E. 948: 500.

[References are to pages.]

Roller v. Wooldridge, 46 Tex. 485: 214.
Roloson v. Herr, 14 Ind. 539: 2078, 2079.
Romaine v. St., 7 Ind. 63: 79, 136, 141, 142.
Roman v. St., 41 Wis. 312: 1848.
Romeyn v. Caplis, 17 Mich. 449: 172.
Rondeau v. New Orleans etc. Co., 15 La. 160: 32, 80.
Rooby v. St., 4 Yerg. (Tenn.) 111: 130.
Rood v. Priestly, 58 Wis. 255: 985.
Rooh v. Brewster, 75 Iowa, 631, 36 N. W. 649: 2006.
Rooks v. St., 65 Ga. 330: 289.
Rooney v. Grant, 40 Ga. 191: 2018, 2020.
Roop v. Brubacker, 1 Rawle (Pa.), 304: 1906.
Roop v. St., 58 N. J. L. 479, 34 Atl. 749: 471.
Roose v. Perkins, 9 Neb. 304, 2 N. W. 715: 2314, 2579.
Root v. Brewster (Iowa), 36 N. W. 649: 2029.
Root v. Curtis, 38 Ill. 192: 1662.
Root v. King, 7 Cow. (N. Y.) 613: 1418.
Root v. Illinois etc. R. Co., 29 Iowa, 102: 1981.
Root v. Sherwood, 6 Johns. (N. Y.) 68: 1915, 1920.
Roquemore v. Iron Works Co., 151 Ala. 643, 44 South. 557: 878.
Roquest v. Boutin, 14 La. Ann. 44: 653.
Roscoe v. Street Ry. Co., 203 Mo. 576, 101 S. W. 32: 584.
Rose v. Blakemore, Ry. & M. 383: 325.
Rose v. Davis, 4 Cow. (N. Y.) 17: 1849.
Rose v. First Nat. Bank, 91 Mo. 399, 2 S. W. 441: 950, 951.
Rose v. Harvey, 18 R. I. 527, 30 Atl. 529: 1959.
Rose v. Lewis, 10 Mich. 483: 671.
Rose v. Northeastern R. Co., 2 Exch. Div. 248, 46 L. J. (Exch.) 374: 1251.
Rose v. Northern Pac. R. Co., 35 Mont. 70, 88 Pac. 767: 1143.
Rose v. Otis, 5 Colo. App. 472, 39 Pac. 77: 1534.
Rose v. Spies, 4 Mo. 20: 1547, 1596.
Rose v. St., 144 Ala. 114, 42 South. 21: 1748.
Rose v. St., 3 Okl. Crim. Rep. 12, 103 Pac. 1066: 2140.
Rose v. St., 19 Tex. App. 470, 471: 1462.
Rose v. St., 52 Tex. Cr. R. 154, 106 S. W. 143: 3191.
Rose v. St. Charles, 49 Mo. 509: 65. 65.
Roseboro v. St., 127 Ga. 826, 56 S. E. 991: 1619.
Roseboro v. Thompson, 2 App. C. Civ. § 19: 2002.
Roseborough v. St., 43 Tex. 570: 130, 135, 137.
Rosecranes v. Iowa & Minnesota Tel. Co., 65 Iowa, 444, 21 N. W. 769: 2880.
Rosenberger v. Gibson, 165 Mo. 16, 65 S. W. 237: 226.
Rosebud v. St., 50 Tex. Cr. R. 475, 98 S. W. 859: 309.
Rosecrans v. Wabash etc. R. Co., 83 Mo. 678: 879, 1530.
Rosenbaum v. Partch, 85 Iowa, 409, 52 N. W. 181: 2074.
Rosenblatt v. Haberman, 8 Mo. App. 486: 1000.
Rosendale v. McNulty, 23 R. I. 465, 50 Atl. 850: 322.
Rosenheim v. American Ins. Co., 33 Mo. 230: 631.
Rosenkrantz v. Lindell R. Co., 108 Mo. 9, 18 S. W. 890, 32 Am. St. Rep. 588: 1270.
Rosenthal v. Middlebrook, 63 Tex. 334: 388, 399.

[References are to pages.]

Rosier v. Metropolitan St. R. Co., 125 Mo. App. 159, 101 S. W. 1111: 1595.
Ross' Case, 12 Ct. Claims 565, 566: 1933.
Ross v. Ackerman, 46 N. Y. 210: 470.
Ross v. Becker, 169 Ind. 166, 81 N. E. 478: 2064.
Ross v. Bruce, 1 Day (Conn.), 100: 671.
Ross v. Butler, 19 N. J. Eq. 294: 1355.
Ross v. Chicago, R. I. & P. Ry. Co., 149 Ill. App. 286: 2312.
Ross v. Citizens Ins. Co., 7 Mo. App. 575: 880.
Ross v. Crutsinger, 7 Mo. 245: 1395, 1401.
Ross v. Gill, 1 Wash. (Va.) 87: 1485.
Ross v. Gould, 5 Me. 210: 245, 248.
Ross v. Head, 51 Ga. 605: 237.
Ross v. Hixon, 46 Kan. 550, 26 Pac. 955, 12 L. R. A. 760, 26 Am. St. Rep. 123: 1217.
Ross v. Johnson, 5 Burr. 2825: 1305.
Ross v. McDuffie, 91 Ga. 120, 16 S. E. 648: 2024.
Ross v. Misner, 2 Blackf. (Ind.) 362: 2045.
Ross v. Missouri etc. R. Co., 4 Mo. App. 583: 1202.
Ross v. Moskowitz, 100 Tex. 434, 100 S. W. 768: 1652.
Ross v. Neal, 7 B. Mon. (Ky.) 408: 9.
Ross v. Robertson, 12 N. D. 27, 94 N. W. 765: 1999.
Ross v. Ross, 140 Iowa, 51, 117 N. W. 1105: 653.
Ross v. Ross, 21 Ala. 322: 1607.
Ross v. Ross (Iowa), 117 N. W. 1105: 3034, 3040.
Ross v. Ry. Co., 47 Tex. Civ. App. 24, 103 S. W. 708: 876.
Ross v. St. Louis S. W. Ry. Co. (Tex. Civ. App.), 103 S. W. 708: 1501.
Ross v. Sibley, 116 La. 789, 41 South. 93: 1266.
Ross v. St., 139 Ala. 144, 36 South. 718: 520, 525.
Ross v. St., 59 Ga. 249: 1544, 1722.
Ross v. St., 9 Tex. App. 275: 1773.
Ross v. St., 16 Tex. App. 554: 1814.
Ross v. St. (Tex. Civ. App.), 118 S. W. 1034: 71.
Ross v. St., 29 Tex. 499: 1539.
Ross v. St., 8 Wyo. 351, 57 Pac. 924: 866.
Ross v. U. S., 12 Ct. of Cl. 565: 1948.
Rosser v. Barnes, 16 Ind. 502: 1954, 1955, 1957.
Rosser v. McColley, 9 Ind. 587: 364, 767, 769, 1916.
Rosson v. Carroll, 90 Tenn. 90, 16 S. W. 66, 12 L. R. A. 727: 1005, 1011.
Roswell, City of, v. Davenport (N. M.), 89 Pac. 256: 2289, 2960.
Roszczezyniola v. St., 125 Wis. 414, 104 N. W. 113: 482.
Rotan Grocer Co. v. Martin (Tex. Civ. App.), 57 S. W. 706: 287.
Roth v. Buffalo etc. R. Co., 34 N. Y. 548, 558: 1190.
Roth v. Colvin, 32 Vt. 125: 1014, 1015.
Roth v. Miller, 15 Serg. & R. (Pa.) 100: 895.
Rothe v. Milwaukee etc. R. Co., 21 Wis. 256: 1274.
Rothrock v. Gallaher, 91 Pa. 108: 408.
Rothschild v. St., 7 Tex. App. 519: 78, 86, 87, 88, 90, 133.
Rothschild v. St., 7 Tex. App. 506, 13 S. W. 788: 2103.
Rothstein v. Pennsylvania R. Co., 171 Pa. 620, 33 Atl. 379: 1267.
Rottan v. Central Elec. Ry. Co., 120 Mo. App. 270, 96 S. W. 135: 1608.
Roughton v. Sawyer, 144 N. C. 766, 56 S. E. 480: 4.
Roulhac v. Miller, 90 N. C. 174: 1423.

[References are to pages.]

Roulo v. Valcour, 58 N. H. 347: 889.
Round v. St., 14 Ind. 493: 2041, 2042.
Rounds v. McCormick, 11 Bradw. (Ill.) 220: 386.
Roundtree v. R. Co., 72 S. C. 474, 52 S. E. 231: 392.
Rountree v. Haynes (Tex. Civ. App.), 73 S. W. 435: 2414.
Rourke v. Bullens, 8 Gray (Mass.), 549: 1507.
Rouse v. Lewis, 4 Abb. App. Dec. (N. Y.) 121: 1576.
Rouse v. Whited, 25 N. Y. 170: 702.
Roush v. Layton, 51 Ind. 106: 2005, 2034.
Rousseau v. Corey, 62 Ind. 250: 1977, 1979.
Roussin v. St. Louis etc. Ins. Co., 15 Mo. 244: 630.
Routsong v. Pacific R. Co., 45 Mo. 236: 1501.
Rowan v. St., 30 Wis. 129: 1821, 1825.
Rowbotham v. Pearce, 5 Houst. (Del.) 135: 1058.
Rowe, Ex parte, 7 Cal. 175: 174, 196.
Rowe v. Baltimore & O. R. Co., 82 Md. 493, 33 Atl. 761: 1347.
Rowe v. Brenton, 3 Man. & Ry. 133: 355.
Rowe v. Canney, 139 Mass. 41: 1893, 1902.
Rowe v. Cape Fear Lumber Co., 138 N. C. 465, 50 S. E. 848: 1132.
Rowe v. Com., 24 Ky. Law Rep. 974, 70 S. W. 407: 1461.
Rowe v. Elec. Co., 213 Ill. 318, 72 N. E. 711: 1242.
Rowe v. Haines, 15 Ind. 445: 631.
Rowe v. Portsmouth, 56 N. H. 291: 1288.
Rowe v. Ry. & Light Co., 44 Wash. 658, 87 Pac. 921: 594, 1652.
Rowe v. St., 11 Humph. (Tenn.) 491: 1848.
Rowe v. Tipper, 13 Com. Bench, 249: 1007.
Rowe v. Whatcom County R. L. Co., 44 Wash. 658, 87 Pac. 921: 1584, 2342.
Rowe Hotel Co. v. Warlick, 87 Ga. 34, 13 S. E. 116: 1569.
Rowell v. Fuller's Estate (Vt.), 5 N. Eng. Rep. 217: 1550.
Rowell v. Fuller's Est., 59 Vt. 688, 10 Atl. 853: 1551.
Rowell v. Lewis, 95 Me. 83, 49 Atl. 423: 220.
Rowell v. Williams, 29 Iowa, 210: 1289.
Rowland v. Bernes, 1 Carr. & Kir. 46: 246.
Rowland v. St., 14 Ind. 575: 1908.
Rowland v. Rowland, 2 Ired. L. (N. C.) 61: 1576.
Rowlands v. Samuel, 11 Ad. & El. (N. S.) 40: 1213.
Rowlett v. Lane, 43 Tex. 274, 275: 1171.
Rowley v. Empire Ins. Co., 36 N. Y. (9 Tiff.) 550: 2530.
Rowley v. Feldman, 82 N. Y. S. 679, 84 App. Div. 400: 155.
Rowley v. Ray, 139 Mass. 241, 29 N. E. 663: 1925.
Roy v. Targee, 7 Wend. (N. Y.) 359: 622.
Roy & Titcomb v. Flin, 149 Cal. 151, 86 Pac. 178: 2018.
Royce v. Carpenter, 80 Vt. 37, 66 Atl. 888: 1357.
Royce v. Gazan, 76 Ga. 79: 269.
Royce v. Guggenheim, 106 Mass. 201: 1058.
Royer v. Fleming, 58 Mo. 438: 1575.
Royer v. Schultz Belting Co., 29 Fed. 281: 1508.
Royston v. Illinois Cent. R. Co., 67 Miss. 376, 7 South. 320: 358.
Rozar v. Burns, 13 Ga. 34: 1606.
Rozek v. Redzinski, 87 Wis. 525, 58 N. W. 262: 190.
R. R. Co. v. Aspell, 23 Pa. St. 147: 1267.

[References are to pages.]

Rubens v. Hill, 213 Ill. 523, 72 N. E. 1127: 2586.
Rubinstein v. Cruikshanks, 54 Mich. 199, 19 N. W. 954: 2200.
Ruble v. McDonald, 7 Iowa, 90: 1882, 1884, 1886, 1913.
Rucker v. Beaty, 3 Ind. 70: 517.
Rucker v. Eddings, 7 Mo. 115: 355, 360, 780, 1527.
Rucker v. St., 77 Ark. 23, 90 S. W. 151: 533.
Rucker v. St., 2 Ga. App. 140, 58 S. E. 275: 1701.
Rucker v. Wheeler, 127 U. S. 85, 32 L. Ed. 102: 1549.
Ruckerville Bank v. Hemphill, 7 Ga. 396: 1861, 1863.
Ruckman v. Cowvell, 1 N. Y. 505: 157.
Ruckman v. Lumber Co., 42 Ore. 231, 70 Pac. 811: 333.
Rudd v. Davis, 3 Hill (N. Y.), 287: 1486.
Rudd v. Davis, 7 Hill (N. Y.), 529: 1508.
Rudd v. Rounds, 64 Vt. 432, 25 Atl. 438: 820.
Ruddell v. Tyner, 87 Ind. 529: 1989.
Rudolph v. Landwerlen, 92 Ind. 34: 772, 799, 808, 809, 825.
Rudolphy v. Fuchs, 44 How. Pr. (N. Y.) 155, 160: 1254.
Rudquist v. Empire Lumber Co., 104 Minn. 505, 116 N. W. 1019: 2841.
Rudsill v. Slingerland, 18 Minn. 380: 513.
Rudy v. Katz, 23 Ky. Law Rep. 1697, 66 S. W. 18: 261.
Ruemer v. Clark, 112 App. Div. 231, 105 N. Y. S. 657: 496.
Ruff v. Rader, 2 Mont. 211: 81, 87.
Ruff v. Ruff, 85 Ind. 431: 1524.
Ruffin v. Atlantic & N. C. R. Co., 142 N. C. 120, 55 N. E. 86: 1263, 1584.
Rugg v. Minett, 11 East, 209: 980.
Ruggiero v. Tuffani, 104 N. Y. S. 691, 54 Misc. Rep. 497: 969.
Ruggles v. Am. Cent. Ins. Co., 114 N. Y. 415, 21 N. E. 1000: 1040.
Ruggles v. Coffin, 70 Me. 468: 357.
Ruloff v. People, 45 N. Y. 213: 725.
Rumpza v. Knickerbocker Ice Co., 148 Ill. App. 433: 2343.
Rundell v. Butler, 10 Wend. (N. Y.) 119: 630.
Runnels v. St., 28 Ark. 121: 2030.
Runner v. Woitke, 2 Alaska, 469: 2015.
Runy v. Schoenberger, 2 Watts (Pa.), 23: 1096.
Runyan v. Caldwell, 7 Humph. (Tenn.) 134: 1297.
Runyan v. Price, 15 Ohio St. 1: 489.
Runyon v. Clark, 4 Jones L. (N. C.) 52: 1023.
Runyon v. Groshon, 12 N. J. Eq. 86: 1396.
Rupert v. Penner, 35 Neb. 587, 53 N. W. 598, 17 L. R. A. 824: 333, 872.
Rusch v. Davenport, 6 Iowa, 443: 1260.
Rush v. French, 1 Ariz. 99: 439, 441, 445, 629, 631, 632, 633, 636, 644, 645.
Rush v. Peddigo, 63 Ind. 479: 1829, 1830, 1958.
Rush v. R. Co., 70 Minn. 5, 72 N. W. 733: 755, 1902.
Rushin v. Shields, 11 Ga. 636, 637: 1536.
Rushmore v. Hall, 12 Abb. Pr. (N. Y.) 420: 1577.
Russ v. Wabash W. R. Co., 124 Mo. 45, 20 S. W. 472, 18 L. R. A. 823: 576.
Russel v. Union Ins. Co., 1 Wash. C. C. (U. S.) 440: 1895.
Russell v. Arthur, 17 S. C. 477: 895, 902.
Russell v. Ashley, Hemp. (U. S.) 549: 643.
Russell v. Barcroft, 1 Mo. 662: 1500.
Russell v. Branham, 8 Blackf. (Ind.) 277: 2050.

[References are to pages.]

Russell v. Carolina Cent. Ry. Co., 118 N. C. 1098, 24 S. E. 512: 1264.
Russell v. Coffin, 8 Pick. (Mass.) 143: 540, 541.
Russell v. Cruttenden, 53 Conn. 564, 4 Atl. 267: 463.
Russell v. Dyer, 40 N. H. 173, 187: 1157.
Russell v. Fire Ins. Co., 100 Minn. 528, 111 N. W. 400, 10 L. R. A. (N. S.) 326: 1044.
Russell v. Gibbs, 5 Cow. (N. Y.) 39: 1187.
Russell v. Hamilton, 3 Ill. 56: 65.
Russell v. Hudson etc. R. Co., 17 N. Y. 134: 413, 418.
Russell v. Meyer, 7 N. D. 335, 72 N. W. 262: 1933.
Russell v. M. & O. R. Co., 87 Miss. 806, 40 South. 1015: 1342.
Russell v. People, 44 Ill. 508: 1821, 1825.
Russell v. Place, 94 U. S. 606: 1124.
Russell v. Poor (Mo. App.), 119 S. W. 433: 2233.
Russell v. Quinn, 114 Mass. 103: 130, 1990.
Russell v. Rider, 6 Car. & P. 416: 696.
Russell v. St., 53 Miss. 369: 25, 76, 95, 1848, 1849, 1899.
Russell v. St., 13 Neb. 68, 12 N. W. 829: 1978.
Russell v. St., 77 Neb. 519, 110 N. W. 380: 533, 1725.
Russell v. St., 44 Tex. Cr. R. 465, 72 S. W. 190: 140.
Russell v. St., 53 Tex. Cr. R. 500, 111 S. W. 658: 3123.
Russell v. State Ins. Co., 55 Mo. 585: 1198.
Russell v. St. Nicholas etc. Co., 51 N. Y. 643: 459.
Russell v. Stewart, 78 Ark. 603, 94 S. W. 47: 2155.
Russell v. Tilotson, 140 Mass. 201, 4 N. E. 231: 1280.
Russell Birdsall & Ward v. Excelsior Stove etc. Co., 120 Ill. App. 23: 1110.
Russell C. C. Co. v. Wells, 96 Va. 416, 31 S. E. 614: 2849.
Rust v. Eckler, 41 N. Y. 488: 641.
Rust v. Shackleford, 47 Ga. 538: 62.
Rusten v. Collins, 103 Mich. 143, 61 N. W. 267: 833.
Rustler Realty Co. v. Swecker, 134 Iowa, 679, 112 N. W. 679: 1018.
Ruth v. McPherson, 150 Mo. App. 694, 131 S. W. 474: 1510.
Ruth v. St., 140 Wis. 373, 122 N. W. 733: 3314.
Ruth v. St. Louis Transit Co., 98 Mo. App. 1, 71 S. W. 1055: 948, 1218.
Rutherford v. Com., 2 Metc. (Ky.) 387: 325.
Rutherford v. Com., 13 Bush (Ky.), 608: 144.
Rutherford v. Dyer, 146 Ala. 665, 40 South. 974: 1209, 1597.
Rutherford v. Geddes, 4 Wall. (U. S.) 224: 643.
Rutherford v. Holmes, 66 N. Y. 368: 162.
Rutherford v. Iowa Cent. Ry. Co., 142 Iowa, 744, 121 N. W. 703: 2814, 2817.
Rutter v. Shumway, 16 Colo. 95, 26 Pac. 321: 2042.
Ryall v. Rowles, 1 Atk. 165, 1 Ves. 359: 1394.
Ryals v. St., 125 Ga. 266, 54 S. E. 168: 615.
Ryan v. Bay City, 160 Mich. 559, 125 N. W. 398: 2305.
Ryan v. Couch, 66 Ala. 244: 284, 287, 288.
Ryan v. Dunlap, 17 Ill. 40: 1078.
Ryan v. Fall River Iron Works Co., 200 Mass. 188, 189, 86 N. E. 310: 2851.
Ryan v. Gross (Md.), 12 Atl. Rep. 115: 1384.
Ryan v. Harrow, 27 Iowa, 494: 1848.

[References are to pages.]

Ryan v. Hudson etc. Co., 1 Jones & Sp. (N. Y.) 137: 1261.
Ryan v. Kelly, 9 Mo. App. 591: 1901.
Ryan v. Lynch, 68 Ill. 160: 888.
Ryan v. Madden, 46 Kan. 245, 26 Pac. 679: 2047.
Ryan v. Marsh, 2 Nott & M. (S. C.) 156: 962.
Ryan v. Missouri etc. R. Co. (Tex.), 23 Am. & Eng. R. Cas. 703: 1334.
Ryan v. People, 21 Colo. 119, 40 Pac. 777: 496.
Ryan v. People, 19 Hun (N. Y.), 188: 459, 466, 654.
Ryan v. Riddle, 109 Mo. App. 115, 82 S. W. 1117: 144.
Ryan v. St., 115 Wis. 488, 92 N. W. 271: 118.
Ryan v. St. Louis Co., 190 Mo. 621, 89 S. W. 865: 2889.
Ryan v. U. S., 26 App. D. C. 74: 340.
Ryder v. People, 38 Mich. 269: 109.
Ryder v. St., 100 Ga. 528, 28 S. E. 246, 38 L. R. A. 241: 114, 117.
Ryder v. Wombwell, L. R. 4 Exch. 32, 38 L. J. Exch. 8: 1502, 1504, 1508.
Ryerson v. Abington, 102 Mass. 526: 1244.
Ryon v. Starr, 214 Pa. 310, 63 Atl. 701: 869.

S.

S. v. E., 3 Swab. & Tr. 240: 710, 713, 714, 715.
Sachse v. Clingingsmith, 97 Mo. 406, 11 S. W. 69: 1492.
Sacia v. O'Connor, 58 How. Pr. (N. Y.) 420: 1987.
Sacket v. Loomis, 4 Gray (Mass.), 148: 1002.
Sackett v. Ruder, 152 Mass. 397: 2578.
Sackett v. Spencer, 29 Barb. (N. Y.) 180: 410.
Sacramento etc. Mining Co. v. Showers, 6 Nev. 291: 1845, 1846, 1850.
Sacramento Southern R. Co. v. Heilbron, 56 Cal. 408, 104 Pac. 979: 2422, 2423.
Saddler v. Henlock, 4 El. & Bl. 570: 1253.
Saddler v. Ray, 5 Rich. L. (S. C.) 523: 210.
Saddler v. St., 20 Tex. App. 195: 1617.
Sadler v. Sadler, 16 Ark. 628: 1598.
Sadler-Lusk Trading Co. v. Logan (Ark.), 104 S. W. 205: 1978.
Safe Deposit Co. v. Pollock, 85 Pa. St. 391: 1296, 1313.
Safe Deposit & Tr. Co., 98 Md. 22, 55 Atl. 1023: 677.
Saffer v. Lambert, 111 Ill. App. 410: 1674.
Safford v. Ensign Mfg. Co., 120 Fed. 480, 56 C. C. A. 630: 662.
Safford v. Grout, 120 Mass. 20: 1385.
Safret v. Hartman, 5 Jones L. (N. C.) 185: 1130.
Sage v. Brown, 34 Ind. 464: 1829, 1959, 1964.
Sage v. Valentine, 23 Minn. 102: 1117.
Sager v. Portsmouth etc. R. Co., 3 Me. 228, 238: 1323.
Sager v. St., 11 Tex. App. 110: 425, 456, 498.
Sailer v. Barnousky, 60 Wis. 169: 1613.
Sailor v. Hertzog, 4 Whart. (Pa.) 259: 1105.
Sainthill v. Bound, 4 Esp. 74: 699.
Salander v. Lockwood, 66 Ind. 285: 1959, 1960.
Salazar v. St., 55 Tex. Cr. R. 309, 116 S. W. 819: 3135.
Salem v. Webster, 192 Ill. 376, 61 N. E. 323: 833.
Salisbury Estate, Re, 84 N. Y. S. 215, 41 Misc. Rep. 274: 1032.

[References are to pages.]

Salisbury v. Renick, 44 Mo. 554: 999.
Saller v. Friedman Bros. Shoe Co., 130 Mo. App. 712, 109 S. W. 794: 1273.
Salmon v. Bennett, 1 Conn. 525: 1399.
Salmon v. St., 56 Tex. Cr. R. 408, 120 S. W. 427: 3184.
Salmon v. Ward, 2 Carr. & P. 211: 994, 995.
Salmon Falls Man. Co. v. Goddard, 14 How. (U. S.) 446: 914.
Salmons v. Roundtree, 24 Ala. 458: 1663, 1672.
Salstrom v. Orleans Bar Gold Mining Co., 153 Cal. 551, 96 Pac. 292: 3007.
Saltau v. De Held, 2 Sim. (N. S.) 133: 1368.
Salter v. Glenn, 42 Ga. 64: 1851.
Salt Lake City v. Smith, 104 Fed. 457, 43 C. C. A. 637: 646.
Saltmarsh v. Bower, 22 Ala. 221: 1139.
Saltonstall v. Stockton, 1 Taney's Dec. 11: 1245.
Sam v. St., 13 Smed. & M. (Miss.) 189: 76, 82, 83, 87, 88.
Sam v. St., 31 Miss. 480: 81, 138.
Sam v. St., 1 Swan (Tenn.), 61: 1825, 1837.
Samberg v. Knights of Modern Maccabees, 158 Mich. 568, 123 N. W. 25: 2556.
Samis v. Clark, 13 Ill. 454: 1174.
Sample v. Guyer, 143 Ala. 613, 42 South. 106: 2048.
Sample v. London & L. Fire Ins. Co., 42 S. C. 14, 19 S. E. 1020: 1047.
Sample v. Robb, 16 Pa. St. 305, 320: 1115.
Sampson v. Shaeffer, 3 Cal. 196: 132, 962.
Samschen v. St., 8 Tex. App. 45: 30.
Samson v. Zimmerman, 73 Kan. 654, 85 Pac. 757: 1962.
Samuel v. People, 61 Ill. App. 186: 321.
Samuels v. Griffith, 13 Iowa, 103: 359, 498, 824.
Samuels v. Richmond & D. R. Co., 35 S. C. 493, 14 S. E. 943, 28 Am. St. Rep. 883: 1424.
Samuels v. St., 3 Mo. 68: 24.
Sam Yee v. St., 132 Wis. 527, 112 N. W. 425: 842.
San Antonio v. Ashton (Tex. Civ. App.), 135 S. W. 757: 2909.
San Antonio v. Diaz (Tex. Civ. App.), 62 S. W. 549: 68.
San Antonio v. Lewis, 9 Tex. 69: 896.
San Antonio etc. R. Co. v. Turner, 42 Tex. Civ. App. 532, 94 S. W. 214: 414.
San Antonio Light & P. Co. v. Levy, 52 Tex. Civ. App. 22, 113 S. W. 574: 1614, 2367, 2442.
San Antonio Trac. Co. v. Flory, 45 Tex. Civ. App. 233, 100 S. W. 200: 2646.
San Antonio Tract. Co. v. Haines, 45 Tex. Civ. App. 289, 100 S. W. 788: 2659.
San Antonio Trac. Co. v. Lambkin (Tex. Civ. App.), 97 S. W. 574: 791.
San Antonio & A. P. Ry. Co. v. Barnett, 12 Tex. Civ. App. 321, 34 S. W. 139: 1855.
San Antonio & A. P. Ry. Co. v. Dolan (Tex. Civ. App.), 85 S. W. 302: 2255.
San Antonio & A. P. Ry. Co. v. Fisher (Tex. Civ. App.), 99 S. W. 1042: 1552.
San Antonio & A. P. Ry. Co. v. Hodges (Tex. Civ. App.), 118 S. W. 767: 2824.
San Antonio & A. P. Ry. Co. v. Spencer (Tex. Civ. App.), 119 S. W. 716: 2347.

[References are to pages.]

Sanborn v. Detroit etc. R. Co., 99 Mich. 1, 57 N. W. 1047: 385.
Sanchez v. McMahon, 35 Cal. 218: 2032.
Sanchez v. People, 4 Park. Cr. (N. Y.) 535: 86.
Sanchez v. People, 22 N. Y. 147: 113, 144.
Sanderlin v. Sanderlin, 24 Ga. 583: 382.
Sanders v. Bagwell, 37 S. C. 145, 15 S. E. 714: 1918.
Sanders v. Chartrand, 158 Mo. 352, 59 S. W. 95: 2221.
Sanders v. Loy, 45 Ind. 229: 2034.
Sanders v. Metcalf, 1 Tenn. Ch. 419: 151, 180.
Sanders v. R. Co., 99 Tenn. 130, 41 S. W. 1031: 493.
Sanders v. St., 118 Ga. 443, 45 S. E. 602: 115.
Sanders v. St., 2 Iowa, 230: 1828, 1829.
Sanders v. St., 73 Miss. 444, 18 South. 541: 855.
Sanders v. St., 17 Tex. App. 222: 1646, 1655.
Sanders v. St., 41 Tex. 307: 1604.
Sanders v. St., 54 Tex. Cr. R. 101, 112 S. W. 68: 3237.
Sanders v. Wakefield, 41 Kan. 11, 20 Pac. 518: 405.
Sanders v. Weelburg, 107 Ind. 266, 7 N. E. 573: 1963.
Sanderson's Case, 3 Cranch C. C. (U. S.) 638: 294, 322.
Sanderson v. Bowen, 4 Thomp. & C. (N. Y.) 675: 1855, 1865, 1880.
Sanderson v. Nashua, 44 N. H. 492: 888.
Sanderson v. Reinstadler, 31 Mo. 483: 1005.
San Diego Land & T. Co. v. Neale, 78 Cal. 63, 20 Pac. 372, 3 L. R. A. 83: 1073.
Sandlin v. Lexington Ry. Co. (Ky.), 110 S. W. 374: 2645.
Sands v. Kagey, 150 Ill. 109, 36 N. E. 956: 1980.
Sands v. R. Co., 108 Tenn. 1, 64 S. W. 478: 438.
Sands v. Robinson, 12 Sm. & M. 704: 2096, 2097.
Sandwell v. Sandwell, Comb. 445: 405.
Sandwich Enterprise Co. v. West, 42 Neb. 722, 60 N. W. 1012: 1966.
Sandy v. Lake St. Elevated R. Co., 235 Ill. 194, 85 N. E. 300: 2633.
Sanford v. Chase, 3 Cow. (N. Y.) 381: 210.
Sanford v. Gates, 38 Kan. 405, 16 Pac. 807: 2123.
Sanford v. Rowley, 93 Mich. 119, 52 N. W. 1119: 519.
Sanford v. St., 143 Ala. 78, 39 South. 370: 31.
Sanford v. St., 11 Ark. 328: 124.
Sanford v. Sanford, 40 Hun (N. Y.), 540: 188.
San Francisco v. Clark, 1 Cal. 386: 1345.
Sanger v. McDonald (Ark.), 102 S. W. 690: 842.
Sanitary District v. Cullerton, 147 Ill. 385, 35 N. E. 723: 1910.
San Luis Obispo County v. Simas, 1 Cal. App. 175, 81 Pac. 972: 51.
San Miguel Consol. G. M. Co. v. Bonner, 33 Colo. 207, 79 Pac. 1025: 276.
San Miguel Consol. G. M. Co. v. Stubbs, 39 Colo. 358, 90 Pac. 842: 910, 1589.
Sanscrainte v. Toronzo, 87 Mich. 69, 49 N. W. 407: 1129.
Santissima Trinidad, The, 7 Wheat (U. S.) 283: 1688.
Santry v. St., 67 Wis. 67, 30 N. W. 226: 103, 813.
Sapp v. Hunter, 134 Mo. App. 685, 115 S. W. 463: 2832, 2833, 2835.
Sapp v. St., 116 Ga. 182, 42 S. E. 410: 130.

[References are to pages.]

Sappingfield v. King, 49 Or. 102, 89 Pac. 142: 944.
Sarah v. St., 28 Ga. 576: 10, 2029.
Sargeant v. Clark, 108 Pa. St. 588: 215.
Sargeant v. Kellogg, 10 Ill. 273: 631.
Sargeant v. Mason, 101 Minn. 319, 112 N. W. 255: 1107.
Sargeant v. Solberg, 22 Wis. 132: 1121.
Sargent v. Roberts, 1 Pick. (Mass.) 337: 1832, 1833.
Sargent v. St., 11 Ohio, 472: 1821, 1829, 1915.
Sartin v. St., 51 Tex. Cr. R. 571, 103 S. W. 875: 1652, 1710, 1796, 3264.
Sartor v. McJunkin, 8 Rich. L. (S. C.) 451: 1828.
Sartor v. Sartor, 39 Miss. 760: 897.
Sartorious v. St., 24 Miss. 602: 291, 1814.
Sartwell v. Wilcox, 20 Pa. St. 117: 1574.
Sasse v. Rogers, 40 Ind. App. 197, 81 N. E. 590: 1552.
Sasse v. St., 68 Wis. 530, 32 N. W. 849: 740.
Sasseen v. Clark, 31 Ga. 242: 1202.
Satterlee v. Modern Brotherhood, 15 N. D. 92, 106 N. W. 561: 1039, 1983.
Sauer v. Eagle Brewing Co., 3 Cal. App. 127, 84 Pac. 425: 1276, 2618.
Sault v. People, 3 Colo. App. 502, 34 Pac. 263: 2113.
Saunders' Appeal, 54 Conn. 108, 6 Atl. 193: 1679.
Saunders v. Baxter, 6 Heisk. (Tenn.) 369: 790.
Saunders v. Blythe, 112 Mo. 1, 20 S. W. 319: 384.
Saunders v. Fuller, 4 Humph. (Tenn.) 516, 518: 1903.
Saunders v. McClintock, 46 Mo. App. 216: 1386.
Saunders v. Plumbing Co., 148 Ala. 519, 41 South. 982: 683.
Saunderson v. Lace, 1 Chand. (Wis.) 231: 1542.
Sauntry v. U. S., 117 Fed. 132, 55 C. C. A. 148: 439.
Savage v. Modern Woodmen, 84 Kan. 63: 1658.
Savage v. St., 18 Fla. 909: 50.
Savage v. Tuller, Brayt. (Vt.) 223: 1462.
Savannah v. Hancock, 91 Mo. 54, 3 S. W. 215: 1155, 1156.
Savannah Electric Co. v. Elarbee, 6 Ga. App. 137, 64 S. E. 570: 2658.
Savannah Elec. Co. v. McClelland, 128 Ga. 87, 57 S. E. 91: 1589.
Savannah F. & W. R. Co. v. Smith, 93 Ga. 742, 21 S. E. 157: 1273.
Savary v. St., 62 Neb. 166, 87 N. W. 34: 3263.
Savery v. Busick, 11 Iowa, 487: 1659.
Savil v. Roberts, 1 Salk. 14, 1 Ld. Raym. 374: 1214.
Savin, Ex parte, 131 U. S. 267, 33 L. Ed. 150: 155.
Savings Bank v. Getchell, 55 N. H. 281: 974.
Savings Bank v. Shakman, 30 Wis. 333: 776.
Savings & Loan Soc. v. Burnett, 106 Cal. 514, 39 Pac. 922: 1022.
Savoie v. Scanlan, 43 La. Ann. 967, 9 South. 916, 26 Am. St. Rep. 200: 1410.
Sawbridge v. Fergus Falls, 101 Minn. 378, 112 N. W. 385: 1094.
Sawdon's Case, 2 Lewin C. C. 117: 54, 61.
Sawyer, Re, 14 Nat. Bank. Reg. 241: 1118.
Sawyer v. Fitts, 4 Stew. & P. (Ala.) 365: 1922.
Sawyer v. Hannibal etc. R. Co., 37 Mo. 240: 1276, 1596, 1882, 1885, 1901, 1903.
Sawyer v. Hopkins, 22 Me. 276: 248.
Sawyer v. Joslin, 20 Vt. 172: 1074.

[References are to pages.]

Sawyer v. Merrill, 6 Pick. (Mass.) 478: 1621.
Sawyer v. Orr, 140 Mass. 234, 5 N. E. 822: 385.
Sawyer v. Roanoke R. & L. Co., 142 N. C. 162, 55 S. E. 84: 1643.
Sawyer v. Sargent, 65 Cal. 259: 2012.
Sawyer v. Sauer, 10 Kan. 466: 1598.
Sawyer v. Spofford, 4 Cush. (Mass.) 598: 987.
Sawyer v. Taggart, 14 Bush (Ky.), 729: 953.
Sawyer v. U. S., 202 U. S. 1, 50 L. Ed. 972: 55, 598.
Sawyer-Austin L. Co. v. Clark, 172 Mo. 592, 73 S. W. 137: 2600, 2601.
Saxon v. Boyce, 1 Bailey (S. C.), 66: 631.
Saxton v. Bacon, 31 Vt. 540: 1256.
Saye v. St., 50 Tex. Cr. R. 569, 99 S. W. 551: 1694.
Saye v. St., 54 Tex. Cr. R. 430, 114 S. W. 804: 3152.
Sayer v. Kitchen, 1 Esp. 210: 688, 689.
Scaggs v. Baltimore etc. R. Co., 10 Md. 268: 374.
Scaggs v. St. (Ark.), 99 S. W. 1104: 881.
Scales v. Anderson, 26 Miss. 94: 962.
Scales v. Shackelford, 64 Ga. 170: 637.
Scally v. Garratt & Co. (Cal.), 104 Pac. 325: 2343.
Scanlan v. Ayres, 73 Ind. 211: 2075.
Scanlan v. Hodges, 52 Fed. 354, 3 C. C. A. 113: 932.
Scanlan v. Stewart, 138 Ind. 574, 37 N. E. 401: 1983.
Scarborough, Appeal of, 139 N. C. 1423, 51 S. E. 931: 179.
Scarborough v. St., 46 Ga. 26: 1552.
Scarman v. Costell, 1 Esp. 270: 969.
Scarritt Furniture Co. v. Moser, 48 Mo. App. 543: 221.
Scarth v. Security Mut. L. Ins. Co., 75 Iowa, 346, 39 N. W. 658: 1045.
Scattergood v. Wood, 79 N. Y. 263: 637.
Schaaf v. Hamilton, 2 Neb. Unoff. 577, 89 N. W. 614: 2323.
Schaeffer v. Jackson Tp., 150 Pa. 145, 24 Atl. 629, 30 Am. St. Rep. 792, 18 L. R. A. 100: 1346.
Schaeffer v. Naedelhoffer, 133 Ill. 536, 25 N. E. 630, 23 Am. St. Rep. 626: 1925.
Schafer v. St., 7 Tex. App. 239: 77.
Schamper v. Ullrich, 131 Wis. 524, 111 N. W. 691: 1973.
Schanler v. Porter, 7 Iowa, 482: 1882, 1886, 1913.
Schappner v. Second Ave. R. Co., 55 Barb. (N. Y.) 497: 1855, 1862, 1864.
Scharff v. Klein, 29 Mo. App. 549: 1579.
Scharff v. Southern Ill. Const. Co., 115 Mo. App. 157, 92 S. W. 126: 1258.
Schaser v. St., 36 Wis. 429: 486, 487.
Schatz v. Pfeil, 56 Wis. 429, 14 N. W. 628: 1950.
Schaub v. Perkinson Bros. Const. Co., 108 Mo. App. 122, 84 S. W. 1094: 1372.
Scheibel v. Fairbain, 1 Bos. & Pul. 388: 1189.
Scheidegger v. Terrill (Ala.), 39 South. 172: 1493.
Schell v. Chicago & N. W. Ry. Co., 134 Wis. 142, 113 N. W. 657: 1257.
Schell v. Nat. Bank, 14 Minn. 47: 631.
Schell v. Plumb, 55 N. Y. 598: 1871.
Schelske v. Orange Tp., 147 Mich. 135, 110 N. W. 506: 1345.
Schenck v. Butsh, 32 Ind. 338: 1232.
Schenck v. Griffin, 38 N. J. L. 463: 464, 527.
Schenck v. Stevenson, 2 N. J. L. 387: 1900.
Schenectady etc. R. Co. v. Thatcher, 11 N. Y. 102: 1529.

[References are to pages.]

Schettler v. Jones, 20 Wis. 412, 413: 410.
Schieffelin v. Schieffelin, 127 Ala. 14, 28 South. 687: 31.
Schiek v. Sanders, 53 Neb. 664, 74 N. W. 39: 2581.
Schild v. Leglar, 82 Wis. 73, 51 N. W. 1099: 1407.
Schilling v. Abernathy, 112 Pa. St. 437: 1281.
Schilling v. Buhne, 139 Cal. 61, 73 Pac. 431: 225.
Schilling v. Curran, 30 Mont. 370, 76 Pac. 998: 352.
Schilling v. Durst, 42 Pa. St. 126: 1020.
Schillinger v. Town of Verona, 88 Wis. 317, 60 N. W. 272: 811.
Schindler v. Houston, 1 Denio (N. Y.) 51: 980.
Schindler v. St., 15 Tex. App. 394: 1814.
Schindler v. St., 17 Tex. App. 408: 1772.
Schintz v. Guldenstein, 144 Mich. 636, 108 N. W. 96: 1658.
Schissler v. St., 122 Wis. 365, 99 N. W. 593: 114, 3092.
Schlemmer v. Schlemmer, 107 Mo. App. 487, 81 S. W. 636: 214.
Schlesinger v. Schultz, 110 App. Div. 356, 96 N. Y. S. 383: 1000.
Schlesinger v. Texas etc. R. Co., 87 Mo. 149: 2967.
Schlesinger v. Texas etc. R. Co., 13 Mo. App. 471: 1070.
Schlessinger v. Schlessinger, 39 Colo. 44, 88 Pac. 970, 8 L. R. A. (N. S.) 863: 1018.
Schloemer v. Transit Co., 204 Mo. 99, 102 S. W. 565: 472, 491.
Schloss-Sheffield Iron etc. Co. v. Smith, 40 South. 91: 289.
Schluenke v. Town of Pine River, 84 Wis. 669, 54 N. W. 1007: 1347.
Schmid v. Schmid, 37 Neb. 629, 56 N. W. 207: 1982.
Schmidt v. Blood, 9 Wend. (N. Y.) 268, 271: 1310.
Schmidt v. Chicago etc. R. Co., 83 Ill. 405: 50, 1288, 1289.
Schmidt v. Mutual City & Village Fire Ins. Co., 55 Mich. 432, 21 N. W. 875: 2536.
Schmidt v. Dunham, 50 Minn. 96, 52 N. W. 277: 510.
Schmidt v. Ins. Co., 41 Ill. 295: 1042.
Schmidt v. New York etc. Co., 1 Gray (Mass.), 529: 1697.
Schmidt v. Rose, 6 Mo. App. 587: 139, 141.
Schmidt v. Rozier, 121 Mo. App. 306, 98 S. W. 791: 989.
Schmidt v. Schmidt, 47 Minn. 451, 50 N. W. 398: 441.
Schmidt v. Smith, 57 Mo. 135: 961.
Schmidt v. St. L. R. Co., 149 Mo. 269, 50 S. W. 921: 239.
Schmidt v. Union Ins. Co., 1 Johns (N. Y.) 63: 778.
Schmitt v. Schmitt, 32 Minn. 130: 2013.
Schmitt v. Mitchell, 117 Ga. 6, 43 S. E. 671: 268.
Schmitt v. Mo. Pac. Ry. Co., 160 Mo. 43, 60 S. W. 1043: 274.
Schmitz v. Lauferty, 29 Ind. 400: 1922.
Schneck v. Mercer County M. F. Ins. Co., 24 N. J. Law, 447: 1042.
Schneer v. Lemp, 17 Mo. 142: 1542, 1547, 1591.
Schneider v. Patton, 175 Mo. 684, 75 S. W. 155: 1510.
Schneider v. Rabb (Tex. Civ. App.), 100 S. W. 163: 2505.
Schnier v. People, 23 Ill. 17, Hor. & Th. Cas. Self Def. 285: 380, 1444.
Schoeder v. Railway Co., 47 Iowa, 375: 318.
Schoeffler v. St., 3 Wis. 823: 78, 81, 112, 132.

[References are to pages.]

Schoen Plumbing Co. v. Hugunin (Mo. App.), 135 S. W. 967: 2600.
Schofield v. Ferrers, 47 Pa. St. 194: 1218.
Schofield v. Miltimore, 74 Wis. 194, 42 N. W. 212: 1923.
Schofield v. Shiffer, 156 Pa. 59, 27 Atl. 67: 1180.
Schœlkopf v. Leonard, 8 Colo. 159: 1070.
Schoellhamer v. Rometsch, 26 Ore. 394, 38 Pac. 344: 1060.
Schoepflin v. Coffey, 162 N. Y. 12, 56 N. E. 502: 1507.
Schon v. Modern Woodmen of America, 51 Wash. 482, 99 Pac. 25: 2557.
School, City of Noblesville, v. Heinzmann, 13 Ind. App. 195, 41 N. E. 464: 1991.
School Dist. v. Boyle, 182 Mo. 347, 88 S. W. 136: 2078.
School District No. 1 v. Bragdon, 23 N. H. 507: 1833.
School District v. Holmes, 53 Mo. App. 487: 2042.
School District v. Lynch, 33 Conn. 330: 909.
School Trustees v. Bennett, 27 N. J. L. 513: 965.
Schoolfield v. Brunton, 20 Colo. 139, 36 Pac. 1103: 1918.
Schooling v. St. Louis etc. R. Co., 75 Mo. 518: 1529.
Schooner Emma Johnson, 1 Sprague (U. S.), 527: 1298, 1321, 1331.
Schoonover v. Reed, 65 Ind. 313: 2078, 2079.
Schoregge v. Gordon, 29 Minn. 367: 214.
Schornak v. St. Paul Fire & Marine Ins. Co., 96 Minn. 299, 104 N. W. 1087: 2535.
Schrader v. Port Huron, 106 Mich. 173, 63 N. W. 964: 1348.
Schraeder v. Ehlers, 31 N. J. L. 146: 161.
Schreider, H. T., v. Haas, 14 Or. 174, 12 Pac. 236, 58 Am. Rep. 296: 287.
Schrick v. U. S., 195 U. S. 65: 3, 8.
Schrieber v. Butler, 84 Ind. 576: 2044.
Schroeder v. R. Co., 47 Iowa, 375: 718.
Schroeder v. St. (Tex. Cr. R.), 36 S. W. 94: 805.
Schrubbe v. Connell, 69 Wis. 476, 34 N. W. 503: 1935, 1955.
Schuchardt v. Allens, 1 Wall. (U. S.) 359: 397, 1508.
Schuerman v. Missouri R. Co., 3 Mo. App. 565: 1261.
Schufflin v. St., 20 Ohio St. 233: 105, 107.
Schulenberg v. St., 79 Neb. 65, 112 N. W. 304: 3302.
Schulter v. Bockwinkle, 19 Mo. 648: 1495.
Schulter v. Merchants' Mut. Ins. Co., 62 Mo. 237: 2535.
Schultz v. Astley, 2 Bing. New Cas. 544: 1088.
Schultz v. Catlin, 78 Wis. 611, 47 N. W. 946: 1903.
Schultz v. Cremer, 59 Iowa, 182, 13 N. W. 59: 1952.
Schultz v. Ford Bros., 133 Iowa, 402, 109 N. W. 614: 655.
Schultz v. La Crosse City R. Co., 133 Wis. 420, 113 N. W. 658: 1256, 2813.
Schultz v. Simmons Fur Co., 46 Wash. 555, 90 Pac. 917: 906.
Schultz v. St., 20 Tex. App. 308: 1734, 1815.
Schultz v. Wall, 134 Pa. 262, 19 Atl. 742, 19 Am. St. Rep. 686, 8 L. R. A. 188: 1314.
Schulz v. McLean, 109 Cal. 437, 42 Pac. 557: 2043.

[References are to pages.]

Schumacher v. St., 5 Wis. 324: 58, 103, 106, 139.
Schumaker v. Matther, 60 Hun, 570, 14 N. Y. S. 411: 1378.
Schurzer v. St. (Tex. Cr. R.), 25 S. W. 23: 1461.
Schuster v. Stout, 30 Kan. 529, 2 Pac. 642: 428.
Schuster v. Wingert, 30 Kan. 529, 2 Pac. 642: 431.
Schuylkill etc. R. Co. v. McCreary, 58 Pa. St. 304: 1859.
Schuylkill Nav. Co. v. Farr, 4 Watts & S. (Pa.) 362: 47.
Schwab v. Union Line Co., 13 Mo. App. 159: 162, 1171.
Schwaninger v. McNeeley & Co., 44 Wash. 447, 87 Pac. 514: 1569, 1608.
Schwantes v. St., 127 Wis. 160, 106 N. W. 237: 135.
Schwartz v. Germania Life Insurance Co., 21 Minn. 215: 1551.
Schwartz v. Herrenkind, 26 Ill. 208: 919.
Schwartz v. Kuhn, 10 Me. 274: 1096.
Schwartzchild & Sulzberger Co. v. Ry. Co., 59 W. Va. 649, 53 S. E. 785: 2058.
Schwarz v. Lee Gon, 46 Or. 219, 80 Pac. 110: 74.
Schwarzbach v. Ohio Valley Protec. Union, 25 W. Va. 622: 2546, 2549.
Schwarzchild & Sulzberger Co. v. New York City Ry. Co., 90 N. Y. S. 374: 231.
Schwed v. Hartwitz, 23 Colo. 187, 47 Pac. 295: 1998.
Schweickhardt v. St. Louis, 2 Mo. App. 571: 1289.
Schweinfurth v. C. C. C. & St. L. Ry. Co., 60 Ohio St. 215, 54 N. E. 89: 2629, 2759.
Schweitzer v. Connor, 57 Wis. 177: 1553.
Schwenk v. Umsted, 6 Serg. & R. (Pa.) 351: 47, 109.
Schwinger v. Raymond, 105 N. Y. 648, 11 N. E. 952: 1619, 1649.
Scofield v. Walrath, 35 Minn. 356, 28 N. W. 926: 624.
Scotland County v. Hill, 112 U. S. 183: 625.
Scott v. Aultman Co., 211 Ill. 612, 71 N. E. 1112: 308.
Scott v. Buchanan, 11 Humph. (Tenn.) 468: 1178.
Scott v. Chope, 33 Neb. 41, 46 N. W. 940: 1918.
Scott v. Colton, 166 Ind. 644, 78 N. E. 184: 2021.
Scott v. Com., 29 Ky. Law Rep. 571, 93 S. W. 668: 1590.
Scott v. Coxe, 20 Ala. 294: 327, 331, 1430.
Scott v. Curtis, 27 Vt. 762: 211.
Scott v. Dow, 162 Mich. 636, 127 N. W. 712: 2830, 2832.
Scott v. Dublin etc. R. Co., 11 Ir. Rep. C. L. (N. S.) 377: 1266.
Scott v. Donovan, 153 Mass. 378, 26 N. E. 871: 716.
Scott v. Elmendorf, 12 Johns. (N. Y.) 315: 216.
Scott v. Firth, 4 Fost. & Fin. 349: 1374.
Scott v. Henry, 13 Ark. 119: 940.
Scott v. Hull, 8 Conn. 296: 243, 252.
Scott v. Hunter, 46 Pa. St. 192: 1256.
Scott v. Joffee, 125 Mo. App. 573, 102 S. W. 1038: 2003.
Scott v. Jones, 4 Taunt. 865: 670.
Scott v. King, 7 Minn. 494: 222.
Scott v. Lifford, 9 East, 347, 1 Camp. 246: 1007.
Scott v. London etc. Dock Co., 10 Jur. (N. S.) 1108: 1258, 1301.
Scott v. Moore, 41 Vt. 205, 206: 130, 146.
Scott v. Nelson, 1 Esp. N. P. 95: 960.
Scott v. O'Brien, 129 Ky. 1, 110 S. W. 260: 2163, 2377, 2363.

[References are to pages.]

Scott v. Pentz, 5 Sandf. S. C. (N. Y.) 572: 947.
Scott v. Reed, 153 Pa. 14, 25 Atl. 604: 1057.
Scott v. Scott, 82 Ky. 328: 2006, 2033.
Scott v. Sheakly, 3 Watts (Pa.), 50: 1123, 1579.
Scott v. Simons, 54 N. H. 428: 1058.
Scott v. Simpson, 1 Sandf. (N. Y.) 601: 1508.
Scott v. Smith, 70 Ind. 299: 1897.
Scott v. Stark, 4 Taunt. 865: 671.
Scott v. St., 37 Ala. 117: 1644.
Scott v. St., 141 Ala. 39, 31 South. 366: 28.
Scott v. St., 132 Ga. 357, 64 S. E. 272: 3228.
Scott v. St. (Ga.), 68 S. E. 792: 1587.
Scott v. St., 64 Ind. 400: 498, 1552.
Scott v. St. (Miss.), 42 South. 184: 1671.
Scott v. St., 71 Tenn. (7 Lea) 232: 832, 1901, 1904, 1911.
Scott v. St., 109 Tenn. 390, 71 S. W. 824: 184.
Scott v. St., 19 Tex. App. 325: 1782, 1784.
Scott v. St., 39 Tex. Cr. R. 547, 47 S. W. 531: 562.
Scott v. St., 49 Tex. Cr. R. 519, 93 S. W. 740: 2042.
Scott v. Security Fire Ins. Co., 98 Iowa, 67, 66 N. W. 1054: 2542.
Scott v. Winship, 20 Ga. 429: 1537, 1538.
Scott v. Woodward, 2 McCord (S. C.), 161: 356.
Scott, Adm., v. Astoria & Columbia River Ry. Co., 62 L. R. A. 543: 1871.
Scotten v. Divilbiss, 60 Ind. 37: 2042.
Scotten v. Sutter, 37 Mich. 526: 982.
Scovell v. Kingsley, 7 Conn. 284: 331, 625.
Scoville v. Salt Lake City, 11 Utah, 60, 39 Pac. 481: 1290, 1867.
Scranton v. Stewart, 52 Ind. 68: 85, 1178.
Scripps v. Reilly, 38 Mich. 10: 104, 277, 278, 279, 280, 625, 627, 777.
Scruggs v. Brackin, 4 Yerg. (Tenn.) 528: 1486.
Scurlock v. City of Boone, 142 Iowa, 580, 684, 120 N. W. 313: 1982, 2920.
Seaboard A. L. Ry. Co. v. Bradley, 125 Ga. 193, 54 S. E. 69: 568.
Seaboard A. L. Ry. Co. v. Scarborough, 52 Fla. 425, 42 South. 706: 287.
Seaboard A. L. Ry. Co. v. Smith, 53 Fla. 375, 43 South. 235: 825, 1594.
Seabridge v. McAdam, 108 Cal. 345, 41 Pac. 409: 1219.
Seabrook v. Hecker, 2 Robt. (N. Y.) 291: 1243, 1246.
Seabury v. Field, 1 McAll. (U. S.) 60: 1607.
Seacord v. Burling, 1 How. Pr. (N. Y.) 175: 135.
Seago v. White (Tex. Civ. App.), 100 S. W. 1015: 1963.
Seal v. St., 13 Smed. & M. (Miss.) 286: 130.
Seal v. St., 28 Tex. 491: 880, 1577.
Sealey v. Southern Ry. Co., 151 Fed. 736, 81 C. C. A. 282: 1247.
Sealy v. St., 1 Ga. 213: 55.
Seaman v. Duryea, 11 N. Y. 324: 157, 159.
Seaman v. New York, 3 Daly (N. Y.), 147: 1289.
Searcy v. St., 1 Tex. App. 440: 1476, 1539.
Seare v. Prentice, 8 East, 348, 349: 1661.
Searles v. Western Assur. Co., 88 Miss. 260, 40 South. 866: 1052.
Seastream v. New Jersey Exhibition Co. (N. J. Eq.), 61 Atl. 1041: 166.

[References are to pages.]

Seattle v. Imp. Co., 47 Wash. 22, 91 Pac. 255: 972.
Seattle & M. R. Co. v. Roeder, 30 Wash. 244, 70 Pac. 498: 745, 782, 2430.
Seaver v. Robinson, 3 Duer (N. Y.), 622: 210.
Seavy v. Dearborn, 19 N. H. 351: 64, 248.
Seaward v. Malotte, 15 Cal. 304: 897.
Seawell v. Cohn, 2 Nev. 308: 373.
Sebastian v. Chaney, 86 Tex. 97, 25 S. W. 691: 1215.
Sebhoff v. Brandenburg, 26 App. D. C. 3: 1524.
Sebree v. Smith, 2 Idaho, 329, 16 Pac. 915: 2073.
Sebree v. Thompson, 31 Ky. Law Rep. 642, 103 S. W. 374: 1414.
Sebree Deposit Bank v. Moreland, 96 Ky. 150, 28 S. W. 153, 29 L. R. A. 305: 1011.
Second Nat. Bank v. Ash, 85 Iowa, 74, 51 N. W. 1160: 2047.
Second Ward Bk. v. Upman, 14 Wis. 596: 1992.
Second Ward Savings Bank v. Shakman, 30 Wis. 333: 255.
Second United Pres. Church v. First etc. Church, 71 Neb. 563, 99 N. W. 252: 911.
Secor v. Oregon Imp. Co., 15 Wash. 85, 45 Pac. 654: 1571.
Secor v. Pestana, 37 Ill. 525: 1576.
Secor v. Toledo etc. R. R. Co., 7 Biss. (U. S.) 513: 166.
Security Mut. L. Ins. Co. v. Calvert (Tex. Civ. App.), 105 S. W. 320: 1037, 1552, 2553.
Seefeld v. Chicago M. & St. P. R. Co., 70 Wis. 216, 35 N. W. 278, 5 Am. St. Rep. 168: 1268.
Seekell v. Norman, 78 Iowa, 254, 43 N. W. 190: 252.
Seeley v. Engel, 17 Barb. (N. Y.) 530: 376.
Seerie v. Brewer, 40 Colo. 299, 90 Pac. 508: 654.
Sehaff v. Gray, 2 Yeates (Pa.), 273: 1840.
Sehorn v. Williams, 6 Jones, L. (N. C.) 575: 68, 113.
Sehon Blake & Stevenson v. Whitt, 28 Ky. Law Rep. 1222, 92 S. W. 280: 1566.
Seibel v. Vaughan, 69 Ill. 257: 1979.
Seibert v. Hatcher, 205 Mo. 83, 102 S. W. 962: 620, 3030.
Siebert v. Price, 5 Watts & S. (Pa.) 438: 1855.
Seifrath v. St., 35 Ark. 412: 1973.
Seigle v. Louderbaugh, 5 Pa. St. 490: 1606.
Seip's Estate, In re, 163 Pa. 423, 30 Atl. 226, 43 Am. St. Rep. 403: 308.
Seittin v. Alaska Treadwell Gold Min. Co., 2 Alaska, 8: 1263.
Seixas v. Woods, 2 Caines (N. Y.), 48: 992.
Selby v. City of Portland, 14 Or. 243, 12 Pac. 377, 58 Am. Rep. 307: 1117.
Selby v. Hutchison, 9 Ill. 319: 1109.
Selby v. Vancouver Waterworks Co., 32 Wash. 522, 73 Pac. 504: 2896.
Self v. St., 90 Miss. 58, 43 South. 945: 728.
Selin v. Snyder, 11 Serg. & R. (Pa.) 319: 1589.
Selkirk v. Cobb, 13 Gray (Mass.), 313: 652.
Sellar v. Clelland, 2 Colo. 532: 2482.
Sellars v. Foster, 27 Neb. 118, 42 N. W. 907: 2314, 2315.
Sellars v. Johnson, 65 N. C. 104: 895.
Selleck v. Janesville, 100 Wis. 157, 75 N. W. 975: 568, 2341.
Selleck v. Sugar Hollow Turnp. Co., 13 Conn. 453: 129, 1894.
Sellers v. Atlantic C. L. R. Co., 77 S. C. 361, 57 S. E. 1102: 935.

[References are to pages.]

Sellers v. Jenkins, 97 Ind. 430: 397, 473, 492, 493, 495.
Sellers v. Jones, 22 Pa. St. 423: 1020.
Sellers v. People, 4 Ill. 412: 138.
Sellers v. St., 52 Ala. 368: 107.
Sellers v. Sellers (N. C.), 3 S. E. 917: 58.
Sells v. Hoare, 7 J. B. Moore, 36, 3 Brod. & Bing. 232: 377, 378.
Selph v. St., 22 Fla. 537: 488.
Semple v. Callery, 184 Pa. 95, 39 Atl. 6: 327.
Senecal v. Richelieu Co., 15 Lower Can. Jur. 1: 1198.
Senior, Ex parte, 37 Fla. 1, 19 South. 652: 179.
Senior v. Brogan, 66 Miss. 178, 6 South. 649: 768.
Senphen v. City of Evansville, 140 Ind. 675, 40 N. E. 69: 1951.
Senter v. Carr, 15 N. H. 351: 1688.
Serio v. St., 22 Tex. App. 633, 3 S. W. 784: 1574.
Serle v. Norton, 2 Mood. & Rob. 401: 1008.
Serrano v. Miller & Teasdale Com. Co., 117 Mo. App. 185, 93 S. W. 810: 1381.
Sertel v. Graeter, 112 Ind. 117, 13 N. E. 415: 2021.
Sessengut v. Posey, 67 Ind. 408: 2047.
Sessions v. Gould, 63 Fed. 100, 11 C. C. A. 546: 171.
Sessions v. Newport, 23 Vt. 9: 1046, 1287, 1288.
Sessions v. Warwick, 46 Wash. 165, 85 Pac. 482: 1501.
Severance v. Carr, 43 N. H. 65: 370.
Sewall v. Glidden, 1 Ala. 52: 1931, 1937.
Sewall v. Henry, 9 Ala. 24: 910.
Seward v. Jackson, 8 Cow. (N. Y.) 406: 1393, 1399, 1930, 1932, 1936.
Sewell v. Com., 3 Ky. Law R. 86: 771.
Sewell v. Eaton, 6 Wis. 490: 981.
Sexton v. Brock, 15 Ark. 345: 2058.
Sexton v. Lelievrre, 4 Coldw. (Tenn.) 11: 1840, 1847, 1848, 1892.
Sexton v. Wheaton, 8 Wheat. (U. S.) 242: 1399.
Seyfer v. Otoe County, 66 Neb. 566, 92 N. W. 756: 2916, 2928.
Seymour v. Cowing, 1 Keyes (N. Y.), 532: 1649.
Seymour v. Deyo, 5 Cow. (N. Y.) 289: 137, 141.
Seymour v. Fellows, 77 N. Y. 178: 575.
Seymour v. Marvin, 11 Barb. (N. Y.) 80: 957.
Seymour v. Parnell (Fla.), 2 South. 312: 123.
Seymour v. Ry. Co., 117 Tenn. 98, 98 S. W. 174: 1983.
Seymour v. Stockyards & Transit Co., 224 Ill. 579, 79 N. E. 950: 1247.
Seymour v. Union Stock Yards & Transit Co., 224 Ill. 579, 79 N. E. 950: 1257.
Seymour v. Wilson, 14 N. Y. 567: 394, 395.
Seymour Woolen Factory Co. v. Brodhecker, 130 Ind. 389, 30 N. E. 528: 2053.
Shackelford v. Bailey, 35 Ill. 387: 1102, 1998.
Shackelton v. Sun Fire Office, 55 Mich. 290: 2534.
Shacklett v. Henderson Co. Sav. Bank, 30 Ky. Law Rep. 1128, 100 S. W. 241: 1902.
Shadwell v. Hutchinson, M. & M. 350: 1375.
Shaefer v. Cremer, 19 S. D. 656, 104 N. W. 468: 1207.
Shafer v. Ferguson, 103 Ind. 90, 2 N. E. 302: 634.
Shafer v. Russell, 28 Utah, 444, 79 Pac. 559: 485.
Shafer v. Smith, 63 Ind. 226: 1969.
Shafer v. Stinson, 76 Ind. 374: 1636.

[References are to pages.]

Shaffer v. Des Moines Coal & Hay Co., 122 Iowa, 233, 98 N. W. 111: 248.
Shaffer v. Ryan, 84 Ind. 140: 1964.
Shaffner v. Com., 72 Pa. St. 60: 1473, 1768.
Shaffner v. Pinchback, 133 Ill. 410, 24 N. E. 867: 2291.
Shafto v. Shafto, 28 N. J. Eq. 34: 710, 712.
Shahan v. Swan, 48 Ohio St. 25, 26 N. E. 222, 29 Am. St. Rep. 517: 362.
Shain v. Markham, 4 J. J. Marsh. (Ky.) 580: 122.
Shain v. Sullivan, 108 Cal. 208, 39 Pac. 606: 693.
Shakleford v. St., 2 Tex. App. 385: 38.
Shakspeare v. Markham, 10 Hun (N. Y.), 322, 326, 72 N. Y. 400: 971.
Shalgren v. Lumber Co., 95 Minn. 450, 104 N. W. 531: 734.
Shamokin etc. R. Co. v. Livermore, 47 Pa. St. 465: 1136.
Shandrew v. Chicago, St. P. & C. R. Co., 142 Fed. 320, 73 C. C. A. 430: 634.
Shandy v. McDonald, 38 Mont. 393, 100 Pac. 203: 2365.
Shane v. Clarke, 3 Har. & McH. (Md.) 101: 134.
Shaner v. Alterton, 151 U. S. 607, 38 L. Ed. 286: 1401.
Shank's Case, 15 Abb. Pr. (N. S.) (N. Y.) 38: 198.
Shank v. Case 1 Ind. 170: 1415, 1416.
Shank v. Fleming, 9 Ind. 189: 244, 251, 253.
Shannon v. Austin, 67 Mo. 485: 1032.
Shannon v. Jones, 76 Tex. 141, 13 S. W. 477: 1209.
Shannon v. St., 18 Wis. 604: 172.
Shano v. Bridge Co., 189 Pa. 245, 42 Atl. 128: 744.
Shapack v. Gordon, 79 Conn. 298, 64 Atl. 740: 1689.
Shapley v. White, 6 N. H. 172: 1833.
Shappner v. Second Ave. R. Co., 55 Barb. (N. Y.) 497: 1880.
Sharon v. Davidson, 4 Nev. 416: 1098.
Sharon v. Winnebago Furniture Mfg. Co., 141 Wis. 185, 124 N. W. 299: 2357.
Sharp v. Burns, 35 Ala. 653: 1611.
Sharp v. Erie R. Co., 184 N. Y. 100, 76 N. E. 923: 1247.
Sharp v. Flinn, 27 Ind. 98: 631.
Sharp v. Hendrickson, 2 N. J. L. 686: 23.
Sharp v. Layne (Ky.), 117 S. W. 292: 2367, 2610, 3048.
Sharp v. Merriman, 108 Mich. 454 66 N. W. 372: 3031.
Sharp v. Missouri Pac. Ry. Co., 213 Mo. 517, 111 S. W. 1154: 2788.
Sharp v. St., 6 Tex. App. 650: 21, 131.
Sharp v. U. S., 13 Okl. 522, 76 Pac. 177: 17.
Sharpe v. Brice, 2 W. Bl. 942: 1426.
Sharpe v. Johnston, 76 Mo. 660: 1214, 1216, 1226, 1227.
Sharpe v. St., 48 Ga. 16: 1579.
Sharpton v. Augusta & A. R. Co., 72 S. C. 162, 51 S. E. 553: 290.
Shartle v. Minneapolis, 17 Minn. 308: 2926.
Shasta Power Co. v. Walker, 149 Fed. 568: 1158.
Shatton v. Nye, 45 Neb. 619, 63 N. W. 928: 811.
Shattuck v. Allen, 4 Gray (Mass.), 540: 1410.
Shattuck v. Myers, 13 Ind. 146: 468.
Shattuck v. Simonds, 191 Mass. 506, 78 N. E. 122: 1207.
Shattuck v. St., 51 Miss. 50: 151, 171, 174, 501.
Shauer v. Allerton, 151 U. S. 607: 645.
Shaughnessy v. Railway Co., 7 Mo. App. 591: 2041.

[References are to pages.]

Shaul v. Brown, 28 Iowa, 38: 2465.
Shaw, Ex parte, 61 Cal. 58: 186.
Shaw v. Barnhart, 17 Ind. 183: 248
Shaw v. Berry, 31 Me. 478: 1314.
Shaw v. Brown, 13 Iowa, 508: 1576.
Shaw v. Burney, 86 N. C. 331, 332: 1933.
Shaw v. Camp, 160 Ill. 425, 43 N. E. 608: 1644.
Shaw v. Coffin, 58 Me. 254: 962, 967.
Shaw v. Gardner, 12 Gray (Mass.), 488: 1297, 1321, 1332.
Shaw v. Gilbert, 111 Wis. 165, 86 N. W. 188: 2470.
Shaw v. Gilmore, 76 Mich. 127, 42 N. W. 1082: 1078.
Shaw v. Hews, 126 Ind. 474, 26 N. E. 483: 287.
Shaw v. McCombs, 2 Bay (S. C.), 232: 1916.
Shaw v. McNeill, 95 N. C. 535: 1011.
Shaw v. N. Y. El. R. Co., 187 N. Y. 186, 79 N. E. 984: 653.
Shaw v. Pope, 80 Conn. 206, 67 Atl. 495: 1422, 1923.
Shaw v. Rensselaer, 60 How. Pr. (N. Y.) 143: 719.
Shaw v. Saum, 9 Ind. 517: 1670.
Shaw v. St., 79 Miss. 21, 30 South. 42: 283.
Shaw v. St., 27 Tex. 750: 138.
Shaw v. Stone, 1 Cush. (Mass.) 228: 702.
Shaw v. Tisk, 21 Wis. 368: 1910.
Shaw v. Wallace, 2 Stew. & P. (Ala.) 193: 1660.
Shaw v. York etc. R. Co., 6 Rail. Cas. 87, 13 Ad. & El. (N. S.) 347: 1143.
Shay v. Thompson, 59 Wis. 540, 18 N. W. 473: 2178.
Shea v. Kelly, 96 Ga. 442, 23 S. E. 313: 2014.
Shea v. Lawrence, 1 Allen (Mass.), 167: 137, 1842.
Shea v. R. Co., 63 Minn. 228, 65 N. W. 458: 1333.
Sheaff v. Gray, 2 Yeates (Pa.), 273: 1841, 1861, 1865, 1872.
Sheahan v. Barry, 27 Mich. 217: 1962.
Shealy v. Edwards, 75 Ala. 412: 419, 1556.
Shear v. Van Dyke, 10 Hun (N. Y.), 528: 400.
Shearer v. Boyd, 10 Ala. 279: 269.
Shearer v. Hill, 125 Mo. App. 375, 102 S. W. 673: 1925.
Shears v. St., 147 Ind. 51, 46 N. E. 331: 550.
Sheburne, Adm'r etc. v. Rodman, 51 Wis. 474, 8 N. W. 568: 2466.
Sheehan v. Allen, 67 Kan. 712, 24 Pac. 245: 309.
Sheehy v. Burger, 62 N. Y. 558: 1243.
Sheel and Wife v. City of Appleton, 49 Wis. 125, 5 N. W. 27: 2911.
Sheffield v. Mullin, 28 Minn. 251, 9 N. W. 756: 2006.
Sheffield v. Syracuse etc. R. Co., 21 Barb. (N. Y.) 339: 1259.
Sheibley v. Huse, 75 Neb. 811, 106 N. W. 1028: 2047.
Sheldon v. Bigelow, 118 Iowa, 586, 92 N. W. 701: 505.
Sheldon v. Hudson River R. Co., 29 Barb. (N. Y.) 226: 1508.
Sheldon v. Perkins, 37 Vt. 550: 1901, 1902.
Sheldon v. South School Dist., 24 Conn. 88: 1662.
Sheldon v. Wood, 2 Bosw. (N. Y.) 267: 641.
Sheldon Canal Co. v. Miller, 40 Tex. Civ. App. 460, 90 S. W. 206: 675.
Shellebarger v. Fisher, 143 Fed. 937: 1253.
Shellito v. Sampson, 61 Iowa, 40, 15 N. W. 572: 620.
Shelton v. Braithwaite, 7 Mees. & W. 436: 1007.
Shelton v. Durham, 76 Mo. 434, 7 Mo. App. 585: 630, 2029.

[References are to pages.]

Shelton v. Franklin, 68 Ill. 333: 982.
Shelton v. St., 143 Ala. 98, 39 South. 377: 1431, 1924.
Shelton v. St., 144 Ala. 106, 42 South. 30: 880, 1547, 1682.
Shelton v. St., 54 Tex. Cr. R. 588, 100 S. W. 955: 1602.
Shelton Implmt. Co. v. Furniture Co., 79 Neb. 411, 112 N. W. 618: 1978.
Shenandoah L. & A. Co. v. Clarke, 106 Va. 100, 55 S. E. 361: 1061.
Shepard v. Giddings, 22 Conn. 282: 678.
Shepard v. Grove, 109 Mich. 606, 68 N. W. 221: 207.
Shepard v. Merrill, 13 Johns. (N. Y.) 475: 1418.
Shepard v. Richmond & D. R. Co., 35 S. C. 467, 14 S. E. 952: 407.
Shephard v. Avery (Tex. Civ. App.), 32 S. W. 791: 2024.
Shephard v. Mo. Pac. R. Co., 85 Mo. 629: 717, 718.
Shepherd, Re, 18 Blatchf. (U. S.) 225: 202.
Shepherd v. Baylor, 5 N. J. L. 827: 1824.
Shepherd v. Camden, 82 Me. 535, 20 Atl. 91: 754, 1902.
Shepherd v. Cassiday, 20 Tex. 24: 1068.
Shepherd v. Dean, 13 How. Pr. (N. Y.) 174: 192.
Shepherd v. Fisher, 206 Mo. 208, 103 S. W. 989: 1093.
Shepherd v. Hamilton County, 8 Heisk. (Tenn.) 380: 388.
Shepherd v. Kain, 5 Barn. & Ald. 240: 992.
Shepherd v. Parker, 36 N. Y. 517: 297.
Shepherd v. Thompson, 4 N. H. 213: 1861.
Shepherd v. Trigg, 7 Mo. 151: 1395.
Shepherd v. Union M. F. Ins. Co., 38 N. H. 232: 1042.
Shepherd v. White, 11 Tex. 346: 895.
Shepherd v. Willis, 19 Ohio, 142: 392.
Sheple v. Page, 12 Vt. 519: 401.
Shepley v. Henry Siegel Co., 203 Mass. 43, 88 N. E. 1095: 2266.
Sheppard v. Bryant, 191 Mass. 591, 78 N. E. 394: 1414.
Sheppard v. Cook, 2 Hayw. (N. C.) 238: 71.
Sheppard v. Lark, 2 Bailey (S. C.), 576: 1885.
Sheppard v. Sheppard, 10 N. J. L. 250: 2030.
Sheppard v. St., 88 Wis. 185, 59 N. W. 449: 599.
Sheppard v. Wilson, 6 How. (U. S.) 260: 2070, 2071.
Sherer v. Easton Bank, 33 Pa. St. 134: 1005, 1011.
Sheridan v. Brooklyn etc. R. Co., 36 N. Y. 39: 1271.
Sheriff of Middlesex, Re, 11 Ad. & E. 273: 174.
Sherlock v. Alling, 44 Ind. 184: 649.
Sherman v. Champlain Transp. Co., 31 Vt. 162: 1666.
Sherman v. Dutch, 16 Ill. 283: 1551.
Sherman v. Goodwin (Ariz.), 89 Pac. 517: 2055.
Sherman v. Shaw, 9 Nev. 148: 2032.
Sherman v. Sherman, 193 Mass. 400, 79 N. E. 774: 387.
Sherman Gas & Electric Co. v. Belden (Tex. Civ. App.), 115 S. W. 897: 2369.
Sherrell v. Louisville & N. R. Co., 148 Ala. 1, 44 South. 153: 1558.
Sherrod v. Duffy, 160 Mich. 488, 125 N. W. 366: 2207.
Sherwood v. Collier, 3 Dev. L. (N. C.) 380: 1023.
Sherwood v. Ruggles, 2 Sandf. S. C. (N. Y.) 55: 1051.
Sherwood v. Ry. Co., 88 Mich. 108, 50 N. W. 101: 875.

[References are to pages.]

Sherwood v. St., 42 Tex. 498: 360.
Sherwood v. Titman, 55 Pa. St. 77: 637.
Shields v. Com., 45 Conn. 266: 2030.
Shields v. Cunningham, 1 Blackf. (Ind.) 86: 2040.
Shields v. Guffey, 9 Iowa, 322: 373, 1859, 1860, 1866, 1875.
Shields v. Hobart, 172 Mo. 491, 72 S. W. 669: 1378.
Shields v. Horboch, 40 Neb. 103, 58 N. W. 720: 234.
Shields v. Niagara Sav. Bank, 3 Hun (N. Y.), 477: 33.
Shields v. St., 95 Ind. 299: 74, 1899.
Shields v. St., 8 Tex. App. 427: 82.
Shields v. Thomas, 18 How. (U. S.) 253: 1109.
Shiells v. Blackburne, 1 H. Bl. 158: 1286.
Shiels v. Stark, 14 Ga. 429: 1538, 1610.
Shilcock v. Passman, 7 Car. & P. 289: 1283.
Shillito v. Reineking, 30 Hun (N. Y.), 345: 955.
Shimer v. Butler University, 87 Ind. 218: 645, 2048.
Shine v. Culver, 42 Wash. 484, 85 Pac. 271: 669, 986.
Shinn v. Platt Newport Co. (Ark.), 101 S. W. 742: 1529.
Shipman v. St., 38 Ind. 549: 2027.
Shipp v. Patton, 2 Ky. Law Rep. 480, 93 S. W. 1033: 1413.
Shippen v. Bowen, 122 U. S. 575, 30 L. Ed. 1172: 993.
Shippen's Lessee v. Wells, 2 Yeates (Pa.), 260: 203.
Shipton v. Casson, 5 Barn. & Cres. 378: 964.
Shipton v. Thornton, 9 Ad. & El. 314: 873.
Shirey v. Whitlow, 80 Ark. 444, 97 S. W. 444: 1099.
Shirley v. St., 144 Ala. 35, 40 South. 269: 1739, 1750, 1860.
Shirley v. Vail, 38 How. Pr. (N. Y.) 406: 1406, 1508.
Shirts v. Irons, 47 Ind. 445: 1994.
Shisler v. Keavy, 75 Pa. St. 79: 215.
Shiver v. St., 41 Fla. 630, 27 South. 36: 3053.
Shivers v. Ter., 13 Okl. 466, 74 Pac. 899: 2108.
S. H. Keoughan & Co. v. Equitable Oil Co., 116 La. 773, 41 South. 88: 216.
Shobe v. Bell, 1 Rand. (Va.) 39: 136, 1883, 1902.
Shock v. McChesney, 4 Yeates (Pa.), 507: 1219.
Shockey v. Mills, 71 Ind. 288: 393, 1030.
Shockley v. Morgan, 103 Ga. 156, 29 S. E. 694: 319.
Shodden v. McElwee, 86 Tenn. 146, 5 S. W. 602, 61 Am. St. Rep. 821: 1413.
Shoeffler v. St., 3 Wis. 823: 86.
Shoemaker v. Benedict, 11 N. Y. 176: 1032.
Shoemaker v. Bryant etc. Co., 27 Wash. 637, 68 Pac. 380: 456.
Shoemaker v. Elmer, 70 N. J. L. 710, 58 Atl. 940: 576.
Shoemaker v. R. Co., 30 Kan. 359, 2 Pac. 517: 1961.
Shoemaker v. St., 12 Ohio, 43: 143.
Shoemaker v. U. S., 147 U. S. 282, 37 L. Ed. 170: 1155.
Shoffner v. St., 93 Ind. 519: 1977, 2020.
Sholly v. Diller, 2 Rawle (Pa.), 177: 1855, 1856, 1860.
Shomo v. Zeigler, 10 Phila. (Pa.) 611: 1855, 1859, 1874.
Shoning v. Coburn, 36 Neb. 76, 54 N. W. 84: 1979.
Shook v. Blount, 67 Ala. 301: 901.
Shook v. Pate, 50 Ala. 91: 727.
Shorb v. Kinzie, 100 Ind. 429: 846, 1699, 1700.

[References are to pages.]

Shorb v. Webber, 89 Ill. App. 474: 2581.
Shore v. Bedford, 5 Man. & G. 271: 309.
Shores v. Casswell, 13 Metc. (Mass.) 413: 217.
Short v. City of Spokane, 41 Wash. 257, 83 Pac. 183: 2615, 2905.
Short v. Fink, 151 Cal. 83, 90 Pac. 200: 631.
Short v. St., 4 Harr. (Del.) 568: 294.
Short v. West, 30 Ind. 367: 1824, 1864.
Short v. Woodward, 13 Gray (Mass.), 86: 923.
Shorter v. People, 2 N. Y. 197: 1464, 1664.
Shortridge, In re, 99 Cal. 526, 34 Pac. 227, 37 Am. St. Rep. 78, 21 L. R. A. 755: 179.
Shotwell v. Maurice, 1 N. J. L. (Coxe) 224: 310.
Shoulty v. Miller, 1 Ind. 544: 1417.
Shover v. Jones, 32 Ind. 141: 2017.
Showalter v. St., 84 Ind. 563: 854.
Shrader v. Nashville C. & St. L. Ry. Co. (Ky.), 114 S. W. 788: 2763.
Shreve v. Brereton, 51 Pa. St. 175: 941.
Shreve v. Crosby, 78 N. J. L. 614, 63 Atl. 633: 480.
Shreve v. Dulaney, 1 Cranch C. C. (U. S.) 499: 675.
Shreve v. McGowin, 143 Ala. 665, 42 South. 494: 940.
Shrewsburg v. Miller, 10 W. Va. 115: 1978.
Shrewsbury v. Keeling, 11 Ad. & El. (N. S.) 884: 333.
Shrewsbury v. Kynaston, 7 Brown, Parl. Cas. 396: 1938.
Shrimpton v. Brice, 102 Ala. 655, 15 South. 452: 387.
Shrimpton v. Metzorg, 104 Mich. 225, 62 N. W. 343: 682.
Shriver v. Sioux City etc. R. Co., 24 Minn. 506: 1298, 1319, 1338.
Shrop v. People, 45 Ill. App. 110: 2103.
Shubert v. St., 16 Tex. App. 645: 1463.
Shucraft v. Davidson, 19 Ind. 98: 1987.
Shufelt v. Flint & P. M. R. Co., 96 Mich. 327, 55 N. W. 1013: 1269.
Shugars v. Shugars, 105 Md. 336, 66 Atl. 273: 2062.
Shular v. St., 105 Ind. 289, 4 N. E. 870: 753.
Shuler v. St., 126 Ga. 630, 55 S. E. 496: 881, 1555.
Shults v. Shults, 229 Ill. 420, 82 N. E. 312: 3018, 3037.
Shultz v. St., 5 Tex. App. 390: 372, 381.
Shulz v. Wall, 134 Pa. 262, 19 Atl. 742, 19 Am. St. Rep. 86, 8 L. R. A. 97: 1144.
Shuman v. Gavin, 15 Ind. 93: 1987.
Shumate v. Ryan, 127 Ga. 118, 56 S. E. 103: 1529.
Shupe v. Galbraith, 32 Pa. St. 10: 951.
Shurley v. St., 89 Miss. 117, 43 South. 299: 2114.
Shurtleff v. Willard, 19 Pick. (Mass.) 202: 985.
Shuster v. Com., 38 Pa. St. 206: 45.
Shutte v. Thompson, 15 Wall. (U. S.) 151: 640.
Shyfield v. Willard, 43 Wash. 179, 86 Pac. 392: 1082.
Siberry v. St., 133 Ind. 677, 33 N. E. 681: 1747, 1756.
Sibley v. Aldrich, 33 N. H. 553: 558, 1314.
Sibley v. Parson, 93 Mich. 538, 53 N. W. 786: 1150, 1151.
Sibley v. Smith, 46 Ark. 275, 55 Am. Rep. 584: 718.
Sibly v. Hood, 3 Mo. 290: 1395.

[References are to pages.]

Sicher v. Rambonsek, 193 Mo. 113, 91 S. W. 68: 2065.
Sickles v. Pattison, 14 Wend. (N. Y.) 257, 28 Am. Dec. 527: 964.
Sidener v. Essex, 22 Ind. 201: 373.
Sideways v. Dyson, 2 Stark. 49: 699.
Sidgreaves v. Myatt, 22 Ala. 617: 291.
Siebert v. Leonard, 21 Minn. 442: 1552, 1589.
Siegel v. Eison, 41 Cal. 109: 1262.
Siegel v. Phœnix Ins. Co., 107 Mo. App. 456, 81 S. W. 637: 1037.
Siegelman v. Jones, 103 Mo. App. 172, 77 S. W. 307: 364.
Siegerson v. Pomeroy, 13 Mo. 620: 1074.
Siemsen v. Electric R. Co., 134 Cal. 494, 66 Pac. 672: 1902.
Sikes v. Life Ins. Co. of Va., 144 N. C. 626, 57 S. E. 391: 1525.
Sill v. Reese, 47 Cal. 294: 225, 654.
Sillivant v. Reardon, 5 Ark. 141: 249, 253.
Sills v. Brown, 9 Carr. & P. 601: 572.
Silsby v. Foote, 14 How. (U. S.) 218, 1 Blatch. 444: 98.
Silshe v. Lucas, 53 Ill. 479: 1994.
Siltz v. Hawkeye Ins. Co., 71 Iowa, 710, 29 N. W. 605: 1574.
Silva v. Davis, 191 Mass. 7, 77 N. E. 525: 1280.
Silver v. Missouri, K. & T. R. Co., 125 Mo. App. 402, 102 S. W. 621: 970.
Silvers v. Floyd (Iowa), 131 N. W. 652: 2590.
Silverthorn v. Fowle, 4 Jones L. (N. C.) 362: 1282.
Silvis v. Ely, 3 Watts & S. (Pa.) 420: 66, 148.
Simmons v. Chicago etc. R. Co., 110 Ill. 340: 1248, 1508.
Simmons v. Com., 89 Va. 156: 2105.
Simmons v. Haas, 56 Md. 153: 704.
Simmons v. Ingram, 78 Mo. App. 603: 608, 2957.
Simmons v. Mitchell, 6 App. Cas. 156: 1407.
Simmons v. Morse, 6 Jones L. (N. C.) 6: 1407.
Simmons v. New Bedford etc. Steamboat Co., 97 Mass. 361: 1241.
Simmons v. Rhode Island Co., 28 R. I. 126, 66 Atl. 202, 9 L. R. A. (N. S.) 740: 1619.
Simmons v. St., 73 Ga. 609: 131.
Simmons v. St., 61 Miss. 243: 1704.
Simmons v. St., 54 Tex. Cr. R. 619, 114 S. W. 841: 3134.
Simmons v. Swift, 5 Barn. & Cres. 857: 980, 985.
Simmons v. Wilmott, 3 Esp. 91: 969, 971.
Simmons Hdw. Co. v. Hargate, 122 Ill. App. 287: 1087.
Simms v. Clarke, 11 Ill. 137: 1181.
Simms v. St., 8 Tex. App. 230: 84, 141.
Simms v. Templeman, 5 Cranch C. C. (U. S.) 163: 1863.
Simon v. Craft, 182 U. S. 427, 45 L. Ed. 1165: 202.
Simon v. Home Ins. Co., 58 Mich. 278, 25 N. W. 190: 432.
Simon v. St., 108 Ala. 27, 18 South. 731 (732): 2125.
Simone v. Rhode Island Co., 28 R. I. 186, 66 Atl. 202, 9 L. R. A. (N. S.) 740: 566, 1277.
Simons v. Burnham, 102 Mich. 189, 60 N. W. 476: 1407, 1412.
Simpkins v. Smith, 94 Ind. 470: 1662.
Simpson v. Blunt, 42 Mo. 544: 1975.
Simpson v. Com., 31 Ky. Law Rep. 769, 103 S. W. 332: 532.
Simpson v. Dall, 3 Wall. (U. S.) 460: 683.
Simpson v. Gregg, 5 Neb. 237: 1979.
Simpson v. Hargitson, 35 Leg. Obs. 172: 904.

[References are to pages.]

Simpson v. Kent, 9 Phila. (Pa.) 30: 1837, 1840, 1841.
Simpson v. McKay, 12 Ired. L. (N. C.) 144: 941.
Simpson v. Pegram, 112 N. C. 541, 17 S. E. 430: 910.
Simpson v. Pittman, 13 Ohio, 365: 136, 138.
Simpson v. Stackhouse, 9 Pa. St. 186: 1083, 1084.
Simpson v. St., 47 Tex. Cr. R. 578, 85 S. W. 16: 71.
Simpson v. Wrenn, 50 Ill. 222, 223, 99 Am. Dec. 511: 2188.
Sims v. Boynton, 32 Ala. 352: 900.
Sims v. Mead, 29 Kan. 124: 1960.
Sims v. St., 146 Ala. 109, 41 South 413: 38, 164.
Sims v. St., 117 La. 1036, 42 South. 494: 1828.
Sims v. St. Louis & S. R. Co., 116 Mo. App. 572, 92 S. W. 909: 1268.
Sims v. Young, 80 Ark. 619, 98 S. W. 681: 2068.
Simson v. London etc. Omnibus Co., L. R. 8 C. P. 390, 42 L. J. (C. P.) 112, 21 Week. Rep. 595, 28 L. T. (N. S.) 550: 1276.
Sinclair v. Bowles, 9 Barn. & Cres. 92: 964.
Sinclair v. Roush, 14 Ind. 450: 1901.
Sinclair v. Talmadge, 35 Barb. (N. Y.) 602: 965.
Sinclair's Admr. v. R. Co., 30 Ky. Law Rep. 1040, 100 S. W. 236: 2057.
Sindram v. People, 88 N. Y. 196: 1671.
Sines v. Superintendent of Poor, 55 Mich. 383, 21 N. W. 428: 924.
Singer Mfg. Co. v. Sammons, 49 Wis. 316, 5 N. W. 788: 1954, 1962.
Singer Sewing M. Co. v. Lee, 105 Md. 663, 66 Atl. 628: 1593, 1613.
Singletary v. Seaboard A. L. Ry. (S. C.), 71 S. E. 57: 2712.
Singleton v. Boyle, 4 Neb. 414: 1978.
Singleton v. Hilliard, 1 Strobh. L. (S. C.) 203: 1298, 1321, 1322.
Singleton v. Millett, 1 Nott & McC. (S. C.) 355: 242, 251.
Singleton v. Pac. R., 41 Mo. 465: 1510.
Singleton v. St., 39 Fla. 520, 22 South. 876: 504.
Sinker, Davis & Co. v. Diggins, 76 Mich. 557, 43 N. W. 674: 2325.
Sinkler v. Siljan, 136 Cal. 356, 68 Pac. 1024: 500.
Sioux Banking Co. v. Kendall, 6 S. D. 543, 62 N. W. 377: 2019.
Sioux City etc. R. Co. v. Finlayson, 16 Neb. 578, 20 N. W. 860: 640, 717, 1574, 1607.
Sioux City etc. R. Co. v. Brown, 13 Neb. 317: 1607.
Sioux City & P. R. Co. v. Smith, 22 Neb. 775, 36 N. W. 285: 2774.
Sioux Nat. Bank v. Norfolk Nat. Bank, 56 Fed. 139, 5 C. C. A. 448: 1385.
Sisk v. St., 9 Tex. App. 246: 1754, 1765.
Sisk v. St., 28 Tex. App. 432, 13 S. W. 647: 412.
Sisk v. St., 35 Tex. Cr. R. 462, 34 S. W. 277: 1157.
Sisler v. Shaffer, 43 W. Va. 769, 28 S. E. 721: 630.
Sisson v. Barrett, 2 N. Y. 406: 1931, 1932, 1938.
Sisson v. Conger, 1 Thomp. & C. (N. Y.) 564: 387, 507, 510.
Sisson v. Pearson, 44 Ill. App. 81: 1083.
Sites v. Knott, 197 Mo. 684, 96 S. W. 206: 1266.
Sitterlee v. St., 13 Tex. App. 587: 1814.
Sittig v. Birkestack, 38 Md. 158: 1621.

[References are to pages.]

Six Hundred and Thirty Quarter Casks, 14 Blatchford (U. S.), 517: 1319.
Sixth Ave. R. Co. v. Met. El. Ry. Co., 138 N. Y. 548, 34 N. E. 400: 365.
Skaggs v. St., 108 Ind. 53, 8 N. E. 695: 369, 380, 381, 2034.
Skally v. Shute, 132 Mass. 367: 1058, 1059.
Skeen v. Chambers, 31 Utah, 36, 86 Pac. 492: 3182.
Skeen v. Johnson, 55 Mo. 24: 972.
Skeen v. St., 51 Tex. Cr. R. 39, 100 S. W. 770: 504.
Skellern v. May, 6 Cranch (U. S.), 267: 157.
Skelton v. R. Co., 88 Minn. 192, 92 N. W. 960: 568.
Skillen v. Jones, 44 Ind. 136, 137: 1969.
Skinner v. Crawford, 54 Iowa, 119. 6 N. W. 110: 2401.
Skinner v. London etc. R. Co., 5 Exch. 786: 1275, 1277
Skinner v. Skinner, 77 Mo. 148: 707.
Skinner v. St., 53 Miss. 399: 86, 96.
Skipper v. St., 144 Ala. 100, 42 South. 43: 22, 28.
Skipper v. St., 59 Ga. 65: 509, 510, 1688, 1690, 1691.
Sladden v. Sergeant, 1 Fost. & Fin. 322: 699.
Slagel v. Murdock, 65 Mo. 522: 1983.
Slater v. Ins. Co., 133 Mich. 347, 95 N. W. 89: 901.
Slater v. Manes, 54 Ga. 671, 672: 1996.
Slater v. Rawson, 1 Met. (Mass.) 450: 1135.
Slater v. Sherman, 5 Bush (Ky.), 206: 2020.
Slater v. Walter, 148 Mich. 650, 112 N. W. 682: 1216, 1220.
Slater v. Wood, 9 Bosw. (N. Y.) 15: 1461, 1462.
Slaton v. Fowler, 124 Ga. 955, 53 S. E. 567: 391.
Slaughter v. Hailey, 21 Tex. 537: 1490.
Slaughter v. Heath, 127 Ga. 747, 57 S. C. 69: 396, 399, 624.
Slaughter v. St., 100 Ga. 323, 28 S. E. 159: 123, 146.
Slaughter v. St., 24 Tex. 410: 1822, 1836.
Slaughter v. Strouse, 20 Colo. App. 484, 79 Pac. 972: 2050.
Slauson v. Englehart, 34 Barb. (N. Y.) 198: 249.
Slauter v. Whitelock, 12 Ind. 338: 377.
Slayback v. Witt, 151 Ind. 376, 50 N. E. 389: 1380.
Slayton & Co. v. Horsey (Tex. Civ. App.), 91 S. W. 799: 2997.
Sledge v. Clopton, 6 Ala. 589: 940.
Sledge v. Scott, 56 Ala. 202: 395.
Sleeper v. Van Middlesworth, 4 Denio (N. Y.), 431: 516.
Slevin v. Reppy, 46 Mo. 606: 1516.
Slingluff v. Gainer, 49 W. Va. 7, 37 S. E. 771: 1120.
Slipher v. Fisher, 11 Ohio, 299: 1487.
Slivitski v. Town of Wien, 93 Wis. 460, 67 N. W. 730, 151 Pa. 234, 24 Atl. 1079: 1347.
Sloan v. Edwards, 61 Md. 90: 478, 498.
Sloan v. Harrison, 1 N. J. L. (Coxe) 123: 1840.
Sloan v. Little Rock Ry. & Electric Co., 89 Ark. 574, 117 S. W. 551: 2654.
Sloan v. N. Y. C. R. Co., 45 N. Y. 125: 500.
Sloan v. Petrie, 15 Ill. 425: 1412, 1415, 1416.
Sloan v. St. Louis etc. R. Co., 58 Mo. 220: 961.
Sloane v. Sloane, 2 Metc. (Ky.) 341: 2023.

[References are to pages.]

Slocum v. Caldwell, 12 Ky. Law Rep. 514, 13 S. W. 1069: 1160.
Sloman v. Goebel Brewing Co., 118 Mich. 442, 76 N. W. 975: 2491.
Sloss-Sheffield S. & I. Co. v. Holloway, 144 Ala. 280, 40 South. 211: 1662.
Sloss-Sheffield S. & I. Co. v. O'Neal (Ala.), 52 South. 953: 2466, 2468.
Slosson v. Burlington, C. R. & N. Ry. Co., 60 Iowa, 214, 14 N. W. 244: 2515.
Sluder v. St. Louis Transit Co., 189 Mo. 107, 108, 88 S. W. 648: 1253, 2626.
Small v. Poffenbarger, 32 Neb. 234, 49 N. W. 337: 2963.
Small v. Rush (Tex. Civ. App.), 132 S. W. 874: 1526.
Small & Co. v. Commonwealth, 134 Ky. 272, 120 S. W. 361: 3313.
Smalley v. Hendrickson, 29 N. J. L. 371: 923.
Smalley v. McGraw, 148 Mich. 384, 111 N. W. 1093: 421.
Smalley v. Morris, 157 Pa. 349, 17 Atl. 734: 1902.
Smalley v. Rio Grande Western R. Co., 34 Utah, 423, 98 Pac. 311: 1489.
Smalz v. Ryan, 112 Pa. 423, 3 Atl. 772: 255.
Smard v. Patterson, 3 Blackf. (Ind.) 353: 1662, 1663.
Smart v. Kansas City, 208 Mo. 162, 105 S. W. 709: 2340, 2348, 2923.
Smart v. Rayner, 6 Carr. & P. 721: 254.
Smartt v. St., 112 Tenn. 539, 80 S. W. 586: 288.
Smathers v. St., 46 Ind. 447: 1552.
Smethurst, Matter of, 2 Sandf. (N. Y.) 724: 169.
Smiley v. Burpee, 5 Allen (Mass.), 568: 843.
Smiley v. Gambill, 2 Head (Tenn.), 164: 1061.
Smiley v. Scott, 77 Ill. App. 555, 179 Ill. 142, 53 N. E. 544: 823.
Smiley v. U. S. Building etc. Ass'ns Assignee, 23 Ky. Law Rep. 250, 62 S. W. 853: 217.
Smith's Appeal, 52 Mich. 415: 1577.
Smith's Estate, Re, 152 Pa. 102, 25 Atl. 315: 1026.
Smith, Ex parte, 53 Cal. 204: 174.
Smith, Ex parte, 28 Ind. 47: 168, 169.
Smith v. Acker, 23 Wend. (N. Y.) 653: 1392, 1395.
Smith v. Aetna Life Ins. Co., 49 N. Y. 211, 3 Big. Ins. Cas. 708: 1387.
Smith v. Allen, 16 Ind. 316: 631.
Smith v. Arsenal Bank, 104 Pa. St. 518: 620, 1552, 2067.
Smith v. Assur. Co., 65 Fed. 765, 13 C. C. A. 284: 507.
Smith v. Atlantic etc. R. Co., 25 Ohio St. 91: 7.
Smith v. Baer, 166 Mo. 392, 66 S. W. 166: 4.
Smith v. Bank, 171 Mass. 178, 50 N. E. 545: 681.
Smith v. Battens, 1 Mood. & Rob. 341: 946.
Smith v. Beck, 25 Pa. St. 106: 1114.
Smith v. Boatmen's Sav. Bank, 1 Tex. Civ. App. 115, 20 S. W. 1119: 275.
Smith v. Bossard, 2 McCord Ch. (S. C.) 409: 215.
Smith v. Boston etc. R. R., 120 Mass. 490: 1244.
Smith v. Boston etc. R. Co., 44 N. H. 325: 1202.
Smith v. Bouvier, 70 Pa. St. 325: 953.
Smith v. Bowen, 45 Tex. Civ. App. 222, 100 S. W. 796: 952.
Smith v. Brady, 17 N. Y. 173: 965.
Smith v. Brown, 8 Kan. 608: 102, 107.
Smith v. Brown, 151 Mass. 338, 24 N. E. 31: 683.

[References are to pages.]

Smith v. Brown, 3 Tex. 360: 168.
Smith v. Burtis, 9 Johns. (N. Y.) 174: 1096.
Smith v. Carr, 16 Conn. 450: 1578, 1657, 1658, 1660, 1672.
Smith v. Carrington, 4 Cranch (U. S.), 62: 1549, 1612, 1650.
Smith v. Central Vermont Ry. Co., 80 Vt. 208, 67 Atl. 535: 1566.
Smith v. Cheetham, 3 Caines (N. Y.), 57: 1882, 1885.
Smith v. City of Stockton, 73 Cal. 204, 14 Pac. 675: 2032.
Smith v. Clark, 58 Mo. 145: 1285.
Smith v. Clark, 3 Lans. (N. Y.) 208: 1243.
Smith v. Clark, 34 Barb. (N. Y.) 140: 1062.
Smith v. Clarke, 12 Ves. 477: 1388.
Smith v. Clayton, 29 N. J. L. 358: 96, 147, 897.
Smith v. Collins, 94 Ala. 394, 10 South. 334: 287, 1401.
Smith v. Com., 98 Ky. 437, 33 S. W. 419: 1884.
Smith v. Com., 100 Ky. 133, 37 S. W. 586: 768.
Smith v. Com. (Ky.), 50 S. W. 241: 108.
Smith v. Com., 133 Ky. 532, 118 S. W. 368: 3266.
Smith v. Com. (Ky.), 127 S. W. 790: 3127.
Smith v. Com., 100 Pa. St. 324: 55.
Smith v. Com., 6 Gratt. (Va.) 696: 86.
Smith v. Com., 7 Gratt. (Va.) 593: 89.
Smith v. Coopers, 9 Iowa, 379: 243.
Smith v. Crichton, 33 Md. 103: 1635.
Smith v. Croocker, 5 Mass. 538: 1087.
Smith v. Culbertson, 9 Rich. L. (S. C.) 106: 1900.
Smith v. Curtice, 72 Neb. 167, 106 N. W. 460: 2409.
Smith v. Cushing, 18 Wis. 295: 2030.
Smith v. Davidson, 45 Ind. 396: 2066.
Smith v. Dazey, 124 Ill. App. 399: 1085.
Smith v. Dennie, 6 Pick. (Mass.) 266: 977, 980.
Smith v. Detroit United Ry., 155 Mich. 466, 119 N. W. 641: 2610, 2649.
Smith v. Dolby, 4 Harr. (Del.) 350: 1062.
Smith v. Dukes, 5 Minn. 373: 1668.
Smith v. Eames, 4 Ill. 76: 81, 84, 1909.
Smith v. Earle, 118 Mass. 531: 136.
Smith v. Eastern B. & L. Assn., 116 N. C. 73, 20 S. E. 963: 1219.
Smith v. Eastman, 3 Cush. (Mass.) 355: 1030.
Smith v. Easton, 54 Md. 138: 705.
Smith v. Eckford (Tex.), 18 S. W. 210: 2395.
Smith v. Eitel, 121 Ill. App. 464: 1524.
Smith v. Evans, 6 Binn. (Pa.) 109: 988.
Smith v. Faulkner, 12 Gray, 251: 895, 930.
Smith v. First Congregational Meeting House, 8 Pick. (Mass.) 178: 964.
Smith v. First Nat. Bank, 45 Neb. 444, 63 N. W. 796: 1918.
Smith v. Floyd, 18 Barb. (N. Y.) 522: 78, 112, 119.
Smith v. Fonda, 64 Miss. 551, 1 South. 757: 1157.
Smith v. Fordyce, 190 Mo. 1, 88 S. W. 679: 2780.
Smith v. Gale, 144 U. S. 560, 36 L. Ed. 521: 693.
Smith v. German Ins. Co., 107 Mich. 270, 65 N. W. 236, 30 L. R. A. 368: 66.

[References are to pages.]

Smith v. Graves, 1 Brev. (S. C.) 16: 1832.
Smith v. Griffith, 3 Hill (N. Y.), 333: 640.
Smith v. Grimes, 43 Iowa, 356: 1692.
Smith v. Hall, 103 Ala. 235, 15 South. 525: 1390.
Smith v. Hannibal etc. R. Co., 37 Mo. 287: 1525.
Smith v. Harrow, 3 Bibb (Ky.), 446: 1828.
Smith v. Hayti, 130 Mo. App. 321, 109 S. W. 817: 1288.
Smith v. Hetman Co. (Tex. Civ. App.), 98 S. W. 1074: 1566.
Smith v. Hickenbottom, 57 Iowa, 733, 11 N. W. 664: 571.
Smith v. Hicks (N. Mex.), 98 Pac. 138: 2330.
Smith v. Hockenberry, 146 Mich. 7, 109 N. W. 23: 2167.
Smith v. Holcombe, 99 Mass. 553: 1867.
Smith v. Hollis, 46 Ark. 17: 1980, 1982.
Smith v. Hutchinson, 83 Mo. 683: 1501, 1525.
Smith v. Jackson, 113 Mich. 511, 71 N. W. 843: 418.
Smith v. James, 20 Wend. (N. Y.) 192, 32 Am. Dec. 527: 1000.
Smith v. Jefferson Bank, 120 Mo. App. 527, 97 S. W. 247: 1079, 1567.
Smith v. King, 62 Conn. 515, 26 Atl. 1059: 716, 720.
Smith v. Kyler, 75 Ind. 575: 2044.
Smith v. Lane, 12 Serg. & R. 84: 706.
Smith v. Lisher, 23 Ind. 500: 2059.
Smith v. Little, 67 Ind. 549: 2002.
Smith v. Lovejoy, 62 Ga. 372: 1842.
Smith v. Lynes, 5 N. Y. 44: 980.
Smith v. Marvin, 27 N. Y. 137: 957.
Smith v. McDonald, 50 How. Pr. (N. Y.) 519: 203.
Smith v. McMillen, 19 Ind. 391: 1868.
Smith v. Mechanics' etc. Ins. Co., 32 N. Y. 399: 1042.
Smith v. Meldren, 10 Pa. St. 348: 1927.
Smith v. Meyers, 52 Neb. 70, 71 N. W. 1006: 2166, 2364.
Smith v. Miller, 2 Bibb (Ky.), 617: 994.
Smith v. Milwaukee Builders' etc. Exchange, 91 Wis. 360, 64 N. W. 1041, 51 Am. St. Rep. 912, 30 L. R. A. 504: 1540.
Smith v. Mine etc. Co., 32 Utah, 21, 88 Pac. 683: 483.
Smith v. Morgan, 38 Me. 468: 551.
Smith v. Morrison, 3 A. K. Marsh. (Ky.) 81: 787, 2028.
Smith v. Morrison, 22 Pick. (Mass.) 430: 162.
Smith v. Mullett, 2 Camp. 208, 209: 1007.
Smith v. New Haven etc. R. Co., 12 Allen (Mass.), 531: 1318.
Smith v. Newland, 40 Ill. 100: 2038, 2039.
Smith v. New York Cent. R. Co., 4 Abb. App. Dec. (N. Y.) 262: 692.
Smith v. New York etc. R. Co., 6 Duer (N. Y.), 25: 1241.
Smith v. New York etc. R. Co., 43 Barb. (N. Y.) 225: 1338.
Smith v. O'Connor, 48 Pa. St. 218: 1271.
Smith v. Overby, 30 Ga. 241: 1588.
Smith v. Parker, 41 Me. 452: 1400.
Smith v. Peninsula Car-works, 60 Mich. 501, 27 N. W. 662: 1279.
Smith v. People, 39 Colo. 202, 88 Pac. 1072: 2021.
Smith v. People, 103 Ill. 82: 1810.
Smith v. Philadelphia Traction Co., 202 Pa. 54, 51 Atl. 345: 440.
Smith v. Picklands, 148 Mich. 558, 112 N. W. 122: 411.
Smith v. Powers, 15 N. H. 546: 1909.
Smith v. Putney, 18 Me. 87: 1945.

[References are to pages.]

Smith v. R. Co., 51 Minn. 86, 52 N. W. 1068: 1644.
Smith v. R. Co., 80 Vt. 208, 67 Atl. 535: 726.
Smith v. Raymond, 1 Day (Conn.), 189: 1922.
Smith v. Reed, 141 Wis. 483, 124 N. W. 489: 2993.
Smith v. Rentz, 131 N. Y. 169, 30 N. E. 54: 689.
Smith v. Rio Grande & W. Ry. Co., 9 Utah, 141, 33 Pac. 626: 1263.
Smith v. Rockwell, 2 Hill (N. Y.), 482: 1544.
Smith v. Rodecap, 5 Ind. App. 78, 31 N. E. 479: 1411.
Smith v. Russ, 17 Wis. 227: 1352.
Smith v. Sasser, 5 Jones L. (N. C.) 388: 1574.
Smith v. School District, 40 Mich. 143: 139.
Smith v. Shattuck, 12 Or. 362, 7 Pac. 335: 690.
Smith v. Shepard, 1 Dev. L. (N. C.) 461: 1661.
Smith v. Shepherd, 15 Pick. (Mass.) 147: 1058.
Smith v. Sisters of Good Shepherd, 27 Ky. Law Rep. 1107, 87 S. W. 1083: 67.
Smith v. Smith, 119 Ga. 239, 46 S. E. 106: 63.
Smith v. Smith, 15 Ind. 315: 2045.
Smith v. Smith, 8 Ired. (N. C.) 29: 1486.
Smith v. Smith, 116 N. C. 386, 21 S. E. 196: 295.
Smith v. Smith, 43 N. H. 536: 962.
Smith v. Smith, 50 N. H. 212: 1902, 1908.
Smith v. Smith, 51 Wis. 665, 8 N. W. 868: 2005, 2006, 2033.
Smith v. Smith, 10 Ir. R. 273: 684.
Smith v. Speed, 11 Okl. 95, 66 Pac. 511, 55 L. R. A. 402: 152, 159.
Smith v. St., 55 Ala. 1: 32, 60, 78, 93, 97, 104.
Smith v. St., 79 Ala. 21: 607.
Smith v. St., 137 Ala. 22, 34 South. 396: 598, 600.
Smith v. St., 63 Ga. 169: 1822.
Smith v. St., 64 Ga. 439: 2008, 2009.
Smith v. St., 106 Ga. 673, 32 S. E. 851: 1818.
Smith v. St., 118 Ga. 61, 44 S. E. 92: 336.
Smith v. St., 125 Ga. 252, 54 S. E. 190: 337.
Smith v. St., 127 Ga. 56, 56 S. E. 117: 878, 1696.
Smith v. St., 4 Greene (Iowa), 189: 106.
Smith v. St., 165 Ind. 188, 74 N. E. 985: 804.
Smith v. St., 64 Md. 25, 54 Am. Rep. 752: 298.
Smith v. St., 55 Miss. 410: 98, 148.
Smith v. St., 57 Miss. 822: 49.
Smith v. St., 58 Miss. 867: 513, 1708.
Smith v. St., 87 Miss. 627, 40 South. 229: 855.
Smith v. St., 90 Miss. 111, 43 South. 465: 1719.
Smith v. St., 4 Neb. 277: 43.
Smith v. St., 5 Neb. 181: 89 90, 471.
Smith v. St., 61 Neb. 296, 85 N. W. 49: 3067, 3103.
Smith v. St., 75 N. C. 306: 817.
Smith v. St., 4 Lea (Tenn.), 428: 286, 289, 291.
Smith v. St., 8 Lea (Tenn.), 386: 53.
Smith v. St., 8 Tex. App. 141: 1586.
Smith v. St., 9 Tex. App. 150: 1753.
Smith v. St., 13 Tex. App. 507: 1695.
Smith v. St., 15 Tex. App. 139: 1586.
Smith v. St., 19 Tex. App. 96: 1544, 1605, 1797, 1798, 1799.
Smith v. St., 21 Tex. App. 133, 17 S. W. 558: 3194.
Smith v. St., 21 Tex. App. 278: 789.
Smith v. St., 23 Tex. App. 357, 5 S. W. 219: 883.
Smith v. St., 35 Tex. Cr. R. 618, 33 S. W. 339: 1778.

[References are to pages.]

Smith v. St., 42 Tex. 444: 733, 738.
Smith v. St., 43 Tex. 103: 1547.
Smith v. St., 51 Tex. Cr. R. 137, 100 S. W. 924: 514.
Smith v. St., 52 Tex. Cr. R. 27, 105 S. W. 182: 3236, 3324.
Smith v. St., 52 Tex. Cr. R. 527, 107 S. W. 844: 3100.
Smith v. St., 55 Tex. Cr. R. 563, 117 S. W. 966: 3095.
Smith v. St., 56 Tex. Cr. R. 501, 120 S. W. 881: 3303.
Smith v. St. (Tex. Cr. R.), 74 S. W. 556: 483.
Smith v. St. (Tex. Cr. R.), 75 S. W. 298: 108.
Smith v. State Ins. Co., 58 Iowa, 478: 359.
Smith v. Stevens, 33 Colo. 427, 81 Pac. 35: 576, 2374.
Smith v. Stevens, 81 Tex. 461, 16 S. W. 986: 955.
Smith v. Stewart, 41 Minn. 7, 42 N. W. 395: 1405.
Smith v. Stewart, 6 Johns. (N. Y.) 46, 5 Am. Dec. 186: 962.
Smith v. Stickney, 17 Barb. (N. Y.) 489: 554.
Smith v. St. Joseph, 55 Mo. 456: 1274.
Smith v. St. Paul City R. Co., 32 Minn. 1, 7, 18 N. W. 827: 743, 756.
Smith v. Surridge, 4 Esp. 25: 1191.
Smith v. Team (Miss.), 16 South. 492: 287.
Smith v. Territory, 11 Okl. 669, 69 Pac. 805: 3278.
Smith v. Thompson, 8 C. B. 44: 1048.
Smith v. Thompson, 1 Cow. (N. Y.) 221: 1824.
Smith v. Union R. Co., 61 Mo. 591: 1263.
Smith v. Wagaman, 58 Iowa, 11, 11 N. W. 713: 2029.
Smith v. Wagenseller, 21 Pa. St. 491: 70.
Smith v. Walton, 8 Gill, 83: 949.
Smith v. Ward, 2 Root (Conn.), 302: 138.
Smith v. Ware, 13 Johns. (N. Y.) 257: 960.
Smith v. Warren, 60 Tex. 462: 1948.
Smith v. Watson, 82 Va. 712, 1 S. E. 96: 421.
Smith v. White, 5 Dana (Ky.), 376: 631.
Smith v. Whitman, 6 Allen (Mass.), 562: 363, 657.
Smith v. Whittier, 95 Cal. 279, 30 Pac. 529: 2027.
Smith v. Williams, 11 Kan. 104: 2029.
Smith v. Williamson, 11 N. J. L. 313: 1821.
Smith v. Willingham, 44 Ga. 200: 1840, 1896, 1897.
Smith v. Wilson, 3 Barn. & Ad. 728: 913.
Smith v. Yarvan, 69 Ind. 445, 35 Am. Rep. 232: 466, 468.
Smith v. Young, 26 Mo. App. 575: 392.
Smith v. Zent, 77 Ind. 474: 1968.
Smith's Admr. v. Illinois C. R. Co., 28 Ky. Law Rep. 723, 90 S. W. 254: 1660.
Smith & Stoughton Corporation v. Byers, 20 Ind. App. 51, 49 N. E. 177: 122.
Smoot v. Wetumpka, 24 Ala. 112: 1261.
Smull v. Jones, 6 Watts & S. (Pa.) 122: 68.
Smurr v. St., 88 Ind. 504: 1636, 1638.
Smyrl v. Niolon, 2 Bailey (S. C.), 421: 1297, 1321.
Smyth v. Caswell, 67 Tex. 567, 4 S. W. 848: 875.
Smyth v. Craig, 3 Watts & Serg. (Pa.) 18: 925.
Snarski v. Washington State Col. Co., 53 Wash. 221, 101 Pac. 839: 2327.

[References are to pages.]

Snedeker v. Warring, 12 N. Y. 170: 393.
Sneed v. Maryville etc. Co., 149 Cal. 704, 87 Pac. 376: 644.
Sneed v. Osborn, 25 Cal. 627: 634.
Sneed v. Sabinal, M. & M. Co., 73 Fed. 925, 20 C. C. A. 230: 1087.
Snell v. Harrison, 83 Mo. 651: 1622.
Snell v. Trustees M. E. Church, 58 Ill. 290: 1979.
Snelling's Will, Re, 136 N. Y. 515, 32 N. E. 1006: 569.
Snelling v. Darrell, 17 Ga. 141, 142: 1995.
Snider v. Adams Express Co., 63 Mo. 376: 1575.
Snider v. Myers, 3 W. Va. 195: 2025, 2029.
Snider v. St., 56 Neb. 309, 76 N. W. 574: 1796.
Snodgrass v. Hunt, 15 Ind. 274: 50, 2023.
Snodgrass v. Moore, 30 Mo. App. 232: 1123.
Snook v. Southwood, Ryan & Moo. 429: 31.
Snow v. Batchelder, 8 Cush. (Mass.) 513: 267.
Snow v. Crowe, 3 Utah, 172, 2 Pac. 209: 2032.
Snow v. Grace, 29 Ark. 131: 517.
Snow v. Paine, 114 Mass. 520: 603.
Snow v. Penobscot River Ice Co., 77 Me. 55: 1614.
Snow v. Snow, 13 Utah, 15, 43 Pac. 620: 172.
Snow Church & Co. v. Surety Co., 80 App. Div. 40, 80 N. Y. S. 512, 513: 665.
Snow Hardware Co. v. Loveman, 131 Ala. 221, 13 South. 19: 400.
Snowden v. Craig, 20 Iowa, 477: 1996.
Snowden v. St., 7 Baxter (Tenn.), 482: 99.
Snuffer v. Karr, 19 Mo. 182, 94 S. W. 182: 889.
Snyder's Estate, 217 Pa. 71, 66 Atl. 157, 11 L. R. A. (N. S.) 49: 899, 911.
Snyder v. Cabell, 29 W. Va. 45, 1 S. E. 241: 1354.
Snyder v. Hannibal etc. R. Co., 60 Mo. 413: 876.
Snyder v. Iowa City, 40 Iowa, 646: 197.
Snyder v. Kurtz, 61 Iowa, 593, 16 N. W. 722: 919.
Snyder v. Lake Shore & M. S. Ry. Co., 131 Mich. 418, 91 N. W. 643: 2319.
Snyder v. Leibengood, 4 Pa. St. 305: 951.
Snyder v. Mut. L. Ins. Co., 93 U. S. 393, 23 L. Ed. 887: 1043.
Snyder v. Nations, 5 Blackf. (Ind.) 295: 380.
Snyder v. Patton & Gibson Co., 143 Mich. 350, 106 N. W. 1106: 411.
Snyder v. Raab, 40 Mo. 166: 206.
Snyder v. Snyder, 50 Ind. 492: 372.
Snyder v. St., 86 Ark. 456, 459, 111 S. W. 465: 2143.
Snyder v. Stribling, 18 Okl. 168, 89 Pac. 222: 1669.
Snyder v. U. S., 112 U. S. 216: 1925, 1928.
Snyder v. Van Natta, 77 N. J. L. 25: 762.
Snyder v. Witt, 15 Pa. St. 59: 1575.
Snyer v. New York & N. J. Tel. Co., 73 N. J. L. 535, 64 Atl. 122: 1280.
Soderburg v. Wells, 57 Wash. 281, 106 Pac. 751: 2857.
Sodusky v. McGee, 5 J. J. Marsh. (Ky.) 621: 297, 319, 764.
Sohn v. Cambern, 106 Ind. 302, 6 N. E. 813: 1967.
Sohn v. Marion etc. R. Co., 73 Ind. 77: 2077.
Soito v. U. S., 141 Fed. 653, 72 C. C. A. 647: 2050.
Solander v. People, 2 Colo. 54: 80, 112, 127, 144, 1683, 1721.

[References are to pages.]

Solarte v. Melville 7 Barn. & Cres. 431: 957, 1548, 1563.
Solarte v. Palmer, 5 Moore & P. 475, 7 Bing. 540: 1008, 1009.
Soldenberger v. Gilbert's Admr., 86 Va. 778, 11 S. E. 789: 947.
Solinger v. Earle, 82 N. Y. 393: 1117.
Solomon v. Cohen, 94 N. Y. S. 502: 998.
Solomon v. Cress, 22 Or. 177, 29 Pac. 439: 1615.
Solomon v. Kirkwood et al., 55 Mich. 256, 21 N. W. 336: 2959.
Solomon R. Co. v. Jones, 34 Kan. 443, 8 Pac. 731: 1962.
Soltan v. De Held, 2 Sim. (N. S.) 133: 1354.
Somers v. Balabrega, 1 Dall. (U. S.) 164: 215.
Somerville v. Donaldson, 26 Minn. 75, 1 N. W. 808: 2035.
Somerville v. Johnson, 3 Wash. 140, 28 Pac. 373: 1491.
Sommer v. Compton (Or.), 96 Pac. 124: 2401.
Sommers v. Franklin Bank, 108 Mo. App. 490, 83 S. W. 1025: 1067.
Sommers v. St., 116 Ga. 535, 42 S. E. 779: 140.
Sone v. Williams, 130 Mo. 530, 32 S. W. 1016: 1982.
Sonnenschein v. Bartels, 37 Neb. 592, 56 N. W. 210: 2493, 2494, 2500, 2501.
Soper v. Crutcher, 29 Ky. Law Rep. 1080, 96 S. W. 907: 39, 2029.
Soper v. Medberry, 24 Kan. 128: 2004.
Sopris v. Truax, 1 Colo. 91: 1542.
Sorelle v. Craig, 9 Ala. 535: 514, 520, 521.
Sorenson v. Power Co., 47 Or. 24, 82 Pac. 10: 1999.
Sorenson v. Sorenson, 68 Neb. 483, 98 N. W. 837: 264.
Soria v. St., 2 Tex. App. 297: 1821.
Sotebier v. St. Louis Transit Co., 203 Mo. 702, 102 S. W. 651: 2352.
Souder v. Lippincott, 48 N. J. L. 437: 672.
Soudousky v. McGee, 4 J. J. Marsh. (Ky.) 267: 50, 243, 249, 271, 772, 773.
Soulden v. Van Rensselaer, 9 Wend. (N. Y.) 297: 1030.
Soule v. Barlow, 49 Vt. 329: 1097.
South v. Thomas, 7 T. B. Mon. (Ky.) 60: 2027.
South Bend v. Hardy, 98 Ind. 577: 295, 297, 319, 320, 466, 479.
South Bend Toy Mfg. Co. v. Dakota F. & M. Ins. Co., 3 S. D. 205, 52 N. W. 866: 1072.
South Branch Lumber Co. v. Stearns, 2 Ind. App. 7, 28 N. E. 17: 1395.
South Chicago B. Co. v. Taylor, 205 Ill. 132, 68 N. E. 732: 685.
South Compton etc. Co. v. Weber, 26 Ky. Law Rep. 922, 82 S. W. 986: 116.
South Covington etc. Co. v. Beatty (Ky.), 50 S. W. 239: 542.
South Covington etc. Co. v. Brown (Ky.), 104 S. W. 703: 2681.
South Covington etc. Co. v. Eichler (Ky.), 108 S. W. 329, 330: 2670, 2935.
South Covington etc. Co. v. Raymer, 132 Ky. 187, 116 S. W. 281: 2694.
South etc. R. Co. v. Henlein, 52 Ala. 606: 1297, 1321, 1323, 1335.
South etc. R. Co. v. Wood, 71 Ala. 215, 46 Am. Rep. 309: 1307, 1309, 1310.
South Florida R. Co. v. Rhodes, 25 Fla. 40, 5 South. 633, 23 Am. St. Rep. 506, 3 L. R. A. 733: 869.
South Haven, City of, v. Christian, 49 Kan. 229, 31 Pac. 154: 2077.
South Omaha v. Burke, 3 Neb. Unoff. 314, 94 N. W. 528: 2906.

[References are to pages.]

South Omaha v. Cunningham, 31 Neb. 316, 47 N. W. 930: 2921.
South Omaha v. Meyers, 3 Neb. Unoff. 699, 92 N. W. 743: 2912, 2917.
South Omaha v. Sutliffe, 72 Neb. 746, 101 N. W. 997: 2359.
South Ottawa v. Perkins, 94 U. S. 260: 886, 887.
South Park Commissioners v. Trustees, 107 Ill. 489: 268.
South Queen Mfg. Co. v. Morris, 105 Tenn. 654, 58 S. W. 651: 125.
South Ry. Co. v. Oliver, 102 Va. 710, 47 S. E. 862: 68.
South St. Joe Land Co. v. Bretz, 125 Mo. 418: 1938.
South & P. R. Co. v. Main, 108 Va. 557, 62 S. E. 354: 1126.
South & W. R. Co. v. Com., 104 Va. 314, 51 S. E. 824: 1982.
Southard v. Rexford, 6 Cow. (N. Y.) 254: 294, 320.
Souther v. St., 18 Tex. App. 352: 1613.
Southern Bell Telephone etc. Co., 118 Ga. 506, 45 S. E. 319: 219.
Southern Bell Tel. Co. v. Watts, 66 Fed. 460, 13 C. C. A. 579: 339, 422.
Southern Chemical Co. v. Wolf, 48 La. Ann. 631, 19 South. 558: 1410.
Southern Coal & Coke Co. v. Swinney, 149 Ala. 405, 42 South. 808: 652, 655, 1614.
Southern Cotton Oil Co. v. Skipper, 125 Ga. 368, 54 S. E. 110: 1566.
Southern Express Co. v. Fox & Logan, 131 Ky. 257, 115 S. W. 184: 2254.
Southern Exp. Co. v. Hess, 53 Ala. 19: 1297, 1338.
Southern Express Co. v. Hill, 81 Ark. 1, 98 S. W. 371: 2243.
Southern Exp. Co. v. Moon, 39 Miss. 822: 1320, 1335.
Southern Express Co. v. St., 1 Ga. App. 700, 58 S. E. 67: 1536.
Southern Illinois & M. Bridge Co. v. Stone, 194 Mo. 175, 92 S. W. 475: 2425.
Southern Ins. & Trust Co. v. Lewis, 42 Ga. 588: 1537, 1587.
Southern Kansas Ry. Co. v. Michaels, 49 Kan. 388, 30 Pac. 408: 567, 781.
Southern Kansas Ry. Co. v. Sage, 43 Tex. Civ. App. 38, 94 S. W. 1074: 76.
Southern Life Ins. Co. v. Wilkinson, 53 Ga. 535, 548: 1537.
Southern Nevada Gold & Silver Min. Co. v. Holmes Min. Co., 27 Nev. 107, 108, 73 Pac. 759: 2605, 2606.
Southern Pac. R. Co. v. Fitchett (Ariz.), 80 Pac. 359: 1999.
Southern Pac. R. Co. v. Maddox, 75 Tex. 300, 12 S. W. 815: 1320.
Southern Pac. Co. v. Pool, 160 U. S. 438, 40 L. Ed. 485: 1254.
Southern Pac. Co. v. Schuyler, 135 Fed. 1015, 68 C. C. A. 409: 551.
Southern R. Co. v. Broughton, 128 Ga. 814, 58 S. E. 470: 1421.
Southern R. Co. v. Brown, 126 Ga. 1, 54 S. E. 911: 1839.
Southern R. Co. v. Chambers, 126 Ga. 404, 55 S. E. 37, 7 L. R. A. (N. S.) 926: 1567.
Southern R. Co. v. Chatman, 124 Ga. 1026, 53 S. E. 692: 1268, 1274.
Southern R. Co. v. City of Atalla, 146 Ala. 653, 41 South. 664: 963.
Southern R. Co. v. Cunningham, 152 Ala. 147, 44 South. 658: 2066.
Southern R. Co. v. Darwin (Ala.), 47 South. 314: 2510.
Southern R. Co. v. Dickens, 149 Ala. 651, 43 South. 121: 1973.
Southern R. Co. v. Ellis, 123 Ga. 614, 51 S. E. 594: 377.
Southern R. Co. v. Fleming, 128 Ga. 241, 57 S. E. 481: 1559.

[References are to pages.]

Southern R. Co. v. Forgery & Richardson, 105 Va. 599, 54 S. E. 477: 1566.
Southern R. Co. v. Gentry, 128 Ga. 429, 57 S. E. 429: 484.
Southern R. Co. v. Hobbs, 151 Ala. 335, 43 South. 844: 1611.
Southern R. Co. v. Holbrook, 124 Ga. 679, 53 S. E. 203: 1590.
Southern R. Co. v. Lester, 151 Fed. 573, 81 C. C. A. 53: 421.
Southern R. Co. v. McGeoughey: Same v. Wilson (Ky.), 102 S. W. 270: 2509.
Southern R. Co. v. McGowan, 149 Ala. 440, 43 South. 378: 2844, 2936.
Southern R. Co. v. Montag, 1 Ga. App. 649, 57 S. E. 933: 1338.
Southern R. Co. v. Morris, 143 Ala. 628, 42 South. 17: 647.
Southern R. Co. v. Reynolds, 126 Ga. 657, 55 S. E. 1039: 1617.
Southern R. Co. v. Roach, 38 Ind. App. 211, 77 N. E. 606: 1973, 1977.
Southern R. Co. v. Sheffield, 127 Ga. 569, 56 S. E. 838: 1537.
Southern R. Co. v. Shelton, 136 Ala. 191, 34 South. 194: 2622.
Southern R. Co. v. Smith, 31 Ky. Law Rep. 243, 102 S. W. 232: 1331.
Southern R. Co. v. Stutle, 144 Fed. 948: 1264.
Southern R. Co. v. Williams, 113 Ala. 620, 21 South. 328: 500.
Southern R. Co. v. Winchester's Ex'x, 127 Ky. 144, 105 S. W. 167: 2736.
Southern Telegraph & Telephone Co. v. Evans (Tex. Civ. App.), 116 S. W. 418: 1887.
Southey v. Nash, 7 Carr. & P. 632: 285.
Southwark Ins. Co. v. Knight, 6 Whart. (Pa.) 327: 642.
Southwest L. & Z. Co. v. Phœnix Ins. Co., 27 Mo. App. 446: 1048.
Southwestern Freight Co. v. Stanard, 44 Mo. 71: 982.
Southwestern R. Co. v. Mitchell, 80 Ga. 438, 5 S. E. 490: 1214.
Southwestern Tel. & T. Co. v. Bruce, 89 Ark. 581, 117 S. W. 564: 2617, 2888.
Southwestern Tel. & T. Co. v. Tucker, 50 Tex. Civ. App. 476, 110 S. W. 481: 2868.
Southwick v. McGovern, 28 Iowa, 533: 1151.
Sowerwein v. Jones, 7 Gill & J. (Md.) 341: 787.
Spain v. St., 59 Miss. 19: 77.
Spain v. St., 64 Tenn. (8 Baxt.) 514: 1822.
Spalding v. Love, 56 Mich. 366, 23 N. W. 46: 394.
Spalding v. New Hampshire Fire Ins. Co., 71 N. H. 441, 52 Atl. 558: 290.
Spalding v. People, 7 Hill (N. Y.), 301: 151.
Spalding v. Taylor, 1 Mo. App. 34: 895, 898.
Spanagel v. Dellinger, 38 Cal. 278: 2006.
Spangler v. Brown, 26 Ohio St. 389: 1980.
Spangler v. Green, 21 Colo. 505, 42 Pac. 674: 2047.
Spangler v. Jacob, 14 Ill. 297: 887.
Spann v. Clark, 47 Ga. 369, 373: 2007.
Spare v. Home Mut. Ins. Co., 15 Fed. (C. C.) 707: 1035.
Sparf v. U. S., 156 U. S. 51, 39 L. Ed. 343: 1428, 1454.
Sparhawk v. Union Passenger Railroad Co., 54 Pa. St. 401: 1370.
Spark v. St., 23 Tex. Civ. App. 447, 5 S. W. 135: 1655.
Sparks v. Heritage, 45 Ind. 66: 2021.
Sparks v. Knights Templars etc. Indem. Co., 61 Mo. App. 109, 110: 1045.

[References are to pages.]

Sparks v. St., 59 Ala. 82: 102, 104, 240, 367.
Sparrow v. Turner, 2 Wils. 366: 31.
Sparrowhawk v. Sparrowhawk, 6 N. Y. Week. Dig. 281, 11 Hun (N. Y.), 528: 632.
Spaulding v. Chicago etc. R. Co., 98 Iowa, 205, 67 N. W. 227: 383, 408, 483, 630, 2312.
Spaulding v. Chicago etc. R. Co., 33 Wis. 589: 1245, 1574.
Spaulding v. City of Edina, 122 Mo. App. 65, 97 S. W. 545: 1977.
Spaulding v. Exum, 138 N. C. 599, 50 S. E. 283: 557.
Spaulding v. Hallubeck, 35 N. Y. 204: 653.
Spaulding v. Hollenbeck, 39 Barb. (N. Y.) 80: 954, 2387.
Spaulding v. Hood, 8 Cush. (Mass.) 602: 248, 271.
Spaulding v. People, 4 Paige (N. Y.), 284: 172.
Spaulding v. People, 7 Hill (N. Y.), 301: 155.
Spaulding v. Sattiel, 18 Colo. 86, 31 Pac. 486: 1866.
Spaun v. Baltzell, 1 Fla. 302: 706.
Spear v. Hiles, 67 Wis. 350, 30 N. W. 506: 2380, 2458, 2460.
Spear v. Richardson, 37 N. H. 24: 568.
Spear v. Spencer, 1 G. Greene (Iowa), 535: 71, 117.
Spear v. Sweeney, 88 Wis. 545, 60 N. W. 1060: 432.
Spears v. Clark, 6 Blackf. (Ind.) 167: 2052.
Spears v. Forrests, 15 Vt. 435: 515.
Spears v. Ledergerber, 56 Mo. 465: 213.
Spears v. Mt. Ayr, 66 Iowa, 721, 24 N. W. 504: 1996.
Spears v. People, 220 Ill. 72, 77 N. E. 112: 164.
Specht v. Howard, 16 Wall. 564: 363.
Speck v. Riggin, 40 Mo. 405: 1140.
Speed v. Herrin, 4 Mo. 356: 1502.
Speer v. Plank Road Co., 22 Pa. St. 376: 887.
Speery v. Wilcox, 1 Metc. (Mass.) 270: 1295.
Spehnan v. Lincoln Rap. Transit Co., 36 Neb. 890, 55 N. W. 270, 20 L. R. A. 316: 1277.
Speiden v. St., 3 Tex. App. 156, 157: 107.
Spelts & Klosterman v. Ward, 2 Neb. Unoff. 117, 96 N. W. 56: 2479.
Spence v. Holman, 30 Ga. 646: 2014.
Spence v. Onstott, 3 Tex. 147: 1658.
Spence v. Spence, 4 Watts (Pa.), 165: 1856, 1860, 1880.
Spence v. St., 15 Lea (Tenn.), 539: 85.
Spence v. Stuart, 3 East, 89: 210.
Spencely v. De Willott, 3 Smith (K. B.), 322: 462, 471, 491, 1492.
Spencer, Ex parte, 83 Cal. 460, 23 Pac. 395, 17 Am. St. Rep. 266: 174.
Spencer v. Boardman, 118 Ill. 553, 9 N. E. 330: 671.
Spencer v. De France, 3 G. Greene (Iowa), 216: 102, 128.
Spencer v. Long, 39 Cal. 700: 2032.
Spencer v. Milwaukee etc. R. Co., 17 Wis. 487: 1275.
Spencer v. New York & N. E. R. Co., 62 Conn. 242, 25 Atl. 350: 1925.
Spencer v. St., 187 N. Y. 844, 80 N. E. 375: 1486.
Spencer v. St., 34 Tex. Cr. R. 238, 30 S. W. 46: 1866.
Spencer v. St., 48 Tex. Cr. R. 580, 90 S. W. 638: 108.
Spencer v. St., 132 Wis. 509, 112 N. W. 462: 2504, 3120.
Spencer v. St. Louis Transit Co., 222 Mo. 310, 121 S. W. 108: 2668, 2669, 2673.
Spencer v. St. Paul etc. R. Co., 22 Minn. 30: 629.
Spencer v. Thistle, 13 Neb. 228, 13 N. W. 214: 2018.

[References are to pages.]

Spencer v. Trafford, 42 Md. 1: 874, 1833.
Spencer v. Utica etc. R. Co., 5 Barb. (N. Y.) 337: 1261.
Spencer Medicine Co. v. Hall, 78 Ark. 326, 93 S. W. 985: 2277, 2329.
Spensely v. Lancashire Ins. Co., 62 Wis. 443: 1697, 2261.
Sperbeck v. R. Co., 74 N. J. L. 6, 64 Atl. 1012: 434, 474.
Sperry v. Dickenson, 82 Ind. 132: 1985, 1986.
Sperry v. Miller, 16 N. Y. 407: 1025.
Sperry v. Moore, 42 Mich. 353, 4 N. W. 13: 420.
Speyer v. The Mary Bell Roberts, 2 Sawy. (U. S.) 1: 1331.
Spick v. State, 140 Wis. 104, 126, 121 N. W. 664: 2124.
Spies v. People, 122 Ill. 1, 12 N. E. 865, 3 Am. St. Rep. 320: 142, 143, 149, 521, 1429, 1741, 1909; 3173, 3250.
Spigel v. Hays, 118 N. Y. 660: 600.
Spigener v. St., 62 Ala. 383: 2104, 2109.
Spinks v. Clark, 147 Cal. 439, 82 Pac. 45: 364.
Spiro v. Nitkin, 72 Conn. 202, 44 Atl. 13: 475.
Spittoff v. St. (Ind.), 8 N. E. 911: 62.
Spivey v. St., 26 Ala. 90: 1460.
Spofford v. Harlow, 3 Allen (Mass.), 176: 1243, 1244.
Spofford v. Weston, 29 Me. 140: 1140.
Spoford's Case, Clayton, 78: 98.
Spong v. Lesher, 1 Yeates (Pa.), 326: 98.
Spoonemore v. Cables, 66 Mo. 579: 1062.
Spooner, Ex parte, 5 N. Y. City Hall Rec. 109: 193.
Spoor v. Spooner, 12 Metc. (Mass.) 281: 1907.
Spotswood v. Spotswood, 4 Cal. App. 711, 89 Pac. 362: 514, 654.
Spottiswood v. Weir, 66 Cal. 529, 6 Pac. 381: 2015, 2027.
Spradling v. Conway, 51 Mo. 51: 1124.
Spraggins v. St., 139 Ala. 93, 35 South. 1000: 39.
Sprague v. Cadwell, 12 Barb. (N. Y.) 518: 495.
Sprague v. Craig, 51 Ill. 289: 783.
Spratt v. Lawson, 176 Mo. 175, 75 S. W. 642: 1063.
Spratt v. St., 8 Mo. 247: 2104, 2109.
Spring v. South Bound R. Co., 46 S. C. 104, 24 S. E. 166: 404.
Spring Garden Ins. Co. v. Evans, 9 Md. 1: 1107.
Spring Garden Ins. Co. v. Evans, 15 Md. 54: 406.
Spring Garden Ins. Co. v. Whayland, 103 Md. 699, 64 Atl. 925: 1037.
Springdale Cemetery Assn. v. Smith, 24 Ill. 480: 1670, 1732.
Springer v. Bowdoinham, 7 Me. 442: 1290, 1659, 1661.
Springer v. Byram, 137 Ind. 15, 36 N. E. 361, 23 L. R. A. 244, 45 Am. St. Rep. 159: 2022.
Springer v. City of Chicago, 135 Ill. 552, 26 N. E. 514, 12 L. R. A. 609: 733.
Springer v. St., 34 Ga. 379: 1846.
Springfield v. Dalby, 139 Ill. 34, 29 N. E. 860: 1422.
Springfield v. Doyle, 76 Ill. 202: 1290.
Springfield v. Le Claire, 49 Ill. 476: 1288.
Springfield v. Sleeper, 115 Mass. 587: 231.
Springfield v. Worcester, 2 Cush. (Mass.) 52: 865.
Springfield etc. R. Co. v. Rhea, 44 Ark. 258, 264: 268.

[References are to pages.]

Springs v. South Bound R. Co., 46 S. C. 104, 24 S. E. 166: 1250.
Spring Valley, City of, v. Gavin, 182 Ill. 232: 446.
Sprinkle v. U. S., 141 Fed. 811, 73 C. C. A. 285: 401.
Sprouce v. Com., 2 Va. Cas. 375: 81, 132.
Spruce v. Com., 2 Va. Cas. 375: 116.
Spurck v. Crook, 19 Ill. 415: 1906.
Spurgeon v. Rhodes, 167 Ind. 1, 78 N. E. 228: 185.
Spurr v. Shelburne, 131 Mass. 429: 1945.
Spurr v. U. S., 87 Fed. 701, 31 C. C. A. 202: 536, 3315.
Spyer v. The Mary Belle Roberts, 2 Sawy. (U. S.) 1: 1298, 1321, 1322.
Squire v. Central Park etc. R. Co., 4 Jones & Sp. (N. Y.) 436: 1261, 1271.
Squire v. New York Central R. Co., 98 Mass. 239: 1335.
Squires v. Anderson, 54 Mo. 193: 900.
Sroufe v. Moran Bros. Co., 28 Wash. 381, 68 Pac. 896: 2845, 2877.
Staak v. Sigelkow, 12 Wis. 234: 1121.
Staats, Ex parte, 4 Cow. (N. Y.) 76: 167.
Staats v. Burke, 16 Ind. 448: 1552.
Staat v. Evans, 35 Ill. 455: 962.
Staats v. Pioneer Ins. Ass'n, 55 Wash. 51, 104 Pac. 185: 2122.
Stack v. Portsmouth, 52 N. H. 224: 1287.
Stack v. R. Co., 177 Mass. 155, 58 N. E. 686: 717.
Stackhouse v. O'Hara, 14 Pa. St. 88: 213.
Stackus v. New York Central etc. R. Co., 79 N. Y. 464: 1246.
Stacy v. Cobbs, 36 Ill. 349: 1542.
Staff, Re, 63 Wis. 285, 58 Am. Rep. 285: 3.
Stafford v. Bacon, 1 Hill (N. Y.), 532: 1612.
Stafford v. Fargo, 35 Ill. 481: 439.
Stafford v. St., 55 Ga. 591: 1902.
Stagg Co. v. Brightwell, 28 Ky. Law Rep. 1220, 92 S. W. 8: 2065.
Stagg's Heirs v. Pilaud, 31 Tex. Civ. App. 245, 71 S. W. 762: 26.
Stagner v. St., 9 Tex. App. 440: 94, 116, 119.
Stahl v. Berger, 10 Serg. & R. (Pa.) 170: 1087.
Stahl v. Duluth, 71 Minn. 341: 407.
Staiger v. Soht, 191 N. Y. 527, 84 N. E. 1120: 991.
Staininger v. Andrews, 4 Nev. 59, 70: 1188.
Stalach v. Holm, 100 Minn. 276, 111 N. W. 264, 9 L. R. A. (N. S.) 712: 1648.
Staley v. Barhite, 2 Caines (N. Y.), 221: 1822.
Stall v. Catskill Bank, 18 Wend. N. Y.) 466: 376.
Stallings v. Whittaker, 55 Ark. 494, 18 S. W. 829: 2452.
Stalls v. St., 28 Ala. 25: 104.
Stamey v. Barkley, 211 Pa. 313, 60 Atl. 991: 23, 42.
Stamm v. City of Albuquerque, 10 N. M. 491, 62 Pac. 973: 1362.
Stamper v. Hayes, 25 Ga. 546: 1502.
Stamper v. Johnson, 3 Tex. 1: 941.
Stampofski v. Steffens, 79 Ill. 303: 755, 1888, 1894.
Stanbro v. Hopkins, 28 Barb. (N. Y.) 270: 265.
Standard Cotton Mills v. Cheatham, 125 Ga. 649, 54 S. E. 650: 357, 1580.
Standard etc. Co. v. White etc Co., 122 Mo. 258: 1993.
Standard Mfg. Co. v. Brons, 118 Ill. App. 632: 338.
Standard Mfg. Co. v. Slot, 121 Wis. 14, 98 N. W. 923: 2479.

[References are to pages.]

Standard Oil Co. v. Parish, 145 Fed. 829 (C. C. A.): 339.
Standard Oil Co. v. Van Etten, 107 U. S. 325: 500.
Standard Oil Co. v. U. S., 218 U. S. 1, 31 Sup. Ct. 502: 1193.
Standen v. Standen, 2 Ves. Jun. 589: 911.
Standley v. Clay, Robinson & Co., 68 Neb. 332, 94 N. W. 140: 3050.
Standley v. Ry. Co., 121 Mo. App. 537, 97 S. W. 244: 657.
Stands v. Com., 21 Gratt. (Va.) 871: 25.
Stanford v. Davis, 54 Ind. 45: 1526.
Stanley v. Bank of Mobile, 23 Ala. 652: 1005, 1006, 1013, 1110.
Stanley v. Beckham, 153 Fed. 152, 82 C. C. A. 304: 620.
Stanley v. Bunce, 27 Mo. 269: 1391.
Stanley v. Ins. Co., 70 Ark. 107, 66 S. W. 432: 470.
Stanley v. Stanley, 112 Ind. 145, 13 N. E. 261: 404.
Stanley v. St., 88 Ala. 154: 2105.
Stanley v. Sutherland, 54 Ind. 339: 633, 634, 1640, 1901.
Stansbury v. Marks, 2 Dall. (Pa.) 213: 164, 212.
Stanton v. Bannister, 2 Vt. 464: 1625.
Stanton v. St., 13 Ark. 317: 1899, 1901.
Stanton County v. Canfield, 10 Neb. 390: 1978.
Stanwell v. Kenan, 33 Ga. 56: 1820.
Stape v. People, 85 N. Y. 390: 550.
Staples v. Johnson, 25 App. D. C. 155: 1207.
Staples v. Parker, 41 Barb. (N. Y.) 648: 218.
Stapleton's Case, 8 How. St. Tr. 503: 54.
Star Brewing Co. v. Houck, 222 Ill. 348, 72 N. E. 227: 576, 1617.
Starin v. Kelly, 88 N. Y. 318: 395.
Stark v. Barrett, 15 Cal. 361: 897.
Stark v. Burke, 131 Iowa, 684, 109 N. W. 206: 370, 684.
Stark v. Lancaster, 57 N. H. 88: 1256, 1287.
Stark v. Zehnder, 204 Mo. 442, 102 S. W. 492: 2040.
Stark Grain Co. v. Automatic Weighing Mach. Co., 81 Ark. 609, 99 S. W. 1103: 2200.
Starke v. Wolf, 90 Wis. 434, 63 N. W. 755: 1855.
Starks v. People, 5 Denio (N. Y.), 106: 451, 452, 540, 549, 558.
Starner v. St., 61 Ind. 360: 1977, 1979.
Starnes v. Police R. Assn., 2 Ga. App. 237, 58 S. E. 481: 892.
Starnes v. Schofield, 5 Ind. App. 4, 31 N. E. 480: 253.
Starr v. St. (Tex. Cr. R.), 86 S. W. 1023: 325.
Starr v. U. S., 153 U. S. 614, 38 L. Ed. 841: 1466.
Starrett v. Burhalter, 86 Ind. 439: 1619.
Startup v. MacDonald, 6 Man. & G. 593: 1174, 1175, 1176.
St. v. Abarr, 39 Iowa, 185: 1465, 1466.
St. v. Abbey, 109 Iowa, 61, 80 N. W. 225, 46 L. R. A. 862: 294.
St. v. Abrams, 11 Ore. 169, 8 Pac. 327: 604, 772, 809.
St. v. Accola, 11 Iowa, 246: 1863, 1913.
St. v. Achey, 64 Ind. 59: 1806.
St. v. Ackerman, 214 Mo. 325, 113 S. W. 1087: 1474.
St. v. Adair, 66 N. C. 298: 98, 104.
St. v. Adams, 20 Kan. 311: 738, 739.
St. v. Adams, 84 Mo. 310, reversing 12 Mo. App. 436: 1975.
St. v. Adams, 179 Mo. 334, 78 S. W. 588: 2503, 3126.
St. v. Addison, 2 S. C. 356: 2103.
St. v. Adler, 146 Mo. 18, 47 S. W. 794: 1818.

[References are to pages.]

St. v. Ah Chuey, 14 Nev. 79: 302, 724.
St. v. Ah Lee, 7 Ore. 237: 1759.
St. v. Ah Lee, 8 Or. 214: 740.
St. v. Ah Tong, 7 Nev. 148: 239.
St. v. Aiken, 113 N. C. 651, 18 S. E. 690: 159.
St. v. Alderson, 10 Yerg. (Tenn.) 523: 23.
St. v. Aleck, 41 La. Ann. 83, 5 South. 639: 2103, 2104.
St. v. Alexander, 66 Mo. 148: 1805, 1901.
St. v. Alford, 31 Conn. 40: 352.
St. v. Allen, 1 Ala. 442: 39.
St. v. Allen, 46 Conn. 531, 10 Rep. 107: 131.
St. v. Allen, 94 Ind. 441: 2108.
St. v. Allen, 22 Mo. 318: 1218.
St. v. Allen, 34 Mont. 403, 87 Pac. 177: 401, 882, 1695, 1778.
St. v. Allen, 107 N. C. 508, 11 S. E. 1016: 438.
St. v. Allen, 21 S. D. 121, 110 N. W. 92: 1620.
St. v. Almy, 67 N. H. 274, 28 Atl. 372, 22 L. R. A. 744: 3.
St. v. Alred, 115 Mo. 471, 22 S. W. 363: 1983.
St. v. Alten, 100 Iowa, 7, 69 N. W. 274: 277.
St. v. Ambrose, 47 Neb. 235, 66 N. W. 306: 2076.
St. v. Ames, 90 Minn. 183, 96 N. W. 330: 2973, 3169.
St. v. Ames, 91 Minn. 365, 98 N. W. 190: 100.
St. v. Amidon, 58 Vt. 524, 2 Atl. 154: 2115.
St. v. Anderson, 44 Cal. 65: 783.
St. v. Anderson, 30 La. Ann. Pt. 1: 900.
St. v. Anderson, 45 La. Ann. 651, 12 South. 737: 2115.
St. v. Anderson, 49 La. Ann. 1576, 22 South. 817: 25.
St. v. Anderson, 52 La. Ann. 101, 26 South. 781: 14, 59, 78.
St. v. Anderson, 41 Minn. 104, 42 N. W. 786: 1829.
St. v. Anderson, 86 Mo. 309: 1768.
St. v. Anderson, 4 Nev. 265: 99, 102, 121, 129, 1843.
St. v. Anderson, 10 Ore. 448: 576, 772, 809.
St. v. Anderson, 2 Bailey (S. C.), 565: 1820.
St. v. Anderson, 59 S. C. 229, 37 S. E. 820: 47.
St. v. Anderson, 30 Wash. 14, 70 Pac. 104: 1468.
St. v. Andrew, Phil. L. (N. C.) 205: 337.
St. v. Angel, 7 Ired. L. (N. C.) 27: 1534.
St. v. Ankrim, Tappan (Ohio), 80: 115.
St. v. Anslinger, 171 Mo. 600, 71 S. W. 1041: 1682.
St. v. Anthony, 6 Idaho, 383, 55 Pac. 884: 463.
St. v. Anthony, 7 Ired. L. (N. C.) 234: 64.
St. v. Antonio, 4 Hawks (N. C.), 200: 11.
St. v. Appleton, 70 Kan. 217, 78 Pac. 445: 3148, 3161, 3275.
St. v. Arata, 32 La. Ann. 193: 41.
St. v. Archer, 48 Iowa, 310: 188, 192.
St. v. Arden, 1 Bay (S. C.), 487: 711
St. v. Armstrong, 118 La. 480, 43 South. 57: 491.
St. v. Armstrong, 167 Mo. 257, 66 S. W. 961: 121.
St. v. Armstrong, 43 Or. 207, 73 Pac. 1022: 83.
St. v. Arnold, 12 Iowa, 479: 41, 75, 118.
St. v. Arnold, 79 Kan. 533, 100 Pac. 64: 3092.
St. v. Arrington, 3 Murph. (N. C.) 571: 1830.

[References are to pages.]

St. v. Arthur, 21 Iowa, 322: 1942.
St. v. Arthur, 23 Iowa, 430: 1576.
St. v. Arthur, 39 Iowa, 631: 26.
St. v. Arthur, 2 Dev. (N. C.) 217: 45, 55, 147.
St. v. Ashe, 44 Kan. 84, 24 Pac. 72: 2107.
St. v. Askins, 33 La. Ann. 1253: 3.
St. v. Aspara, 112 La. 940, 37 South. 883: 19, 41, 96, 137.
St. v. Austin, 183 Mo. 478, 82 S. W. 5: 17, 1586.
St. v. Ayer, 23 N. H. 301: 82, 141, 142, 1832, 1898, 1901, 1909.
St. v. Babb, 76 Mo. 504: 1123.
St. v. Babcock, 1 Conn. 401: 134, 1821, 1824.
St. v. Babcock, 25 R. I. 224, 55 Atl. 685: 483.
St. v. Baber, 11 Mo. App. 586: 808, 813.
St. v. Baber, 74 Mo. 292: 85.
St. v. Baden, 37 Minn. 212, 34 N. W. 24: 533.
St. v. Bailey, 79 Conn. 589, 65 Atl. 951: 726, 728, 1669, 1808.
St. v. Bailey, 54 Iowa, 414, 6 N. W. 589: 325.
St. v. Bailey, 4 La. Ann. 376: 1697.
St. v. Bailey, 57 Mo. 131: 1575, 1577, 1578, 1583.
St. v. Bailey, 190 Mo. 257, 88 S. W. 733: 348.
St. v. Bailey, 2 N. J. L. 415: 297.
St. v. Baird, 13 Idaho, 29, 89 Pac. 298: 1083, 1530.
St. v. Baird, 65 Vt. 257, 65 Atl. 101: 453.
St. v. Baker, 136 Mo. 74, 37 S. W. 810: 492.
St. v. Baker, 63 N. C. 276: 1891.
St. v. Baker, 33 W. Va. 319, 10 S. E. 639: 2103.
St. v. Balch, 31 Kan. 465, 2 Pac. 609: 857.
St. v. Baldwin, 36 Kan. 1, 12 Pac. 318: 588.
St. v. Baldwin, 214 Mo. 290, 113 S. W. 1123: 3126, 3127.
St. v. Baldwin, 1 Dev. & Batt. (N. C.) 197: 1355.
St. v. Baldwin, 80 N. C. 390: 64.
St. v. Baldwin, 1 Const. Rep. (S. C.) 289, 293: 56, 117.
St. v. Baldy, 17 Iowa, 39: 1847.
St. v. Ballerio, 11 La. Ann. 81: 1448.
St. v. Ballew (S. D.), 128 N. W. 716: 3130.
St. v. Ballinger, 41 Wash. 23, 82 Pac. 1018: 216.
St. v. Ballou, 20 R. I. 607, 40 Atl. 861: 48.
St. v. Baltimore etc. R. Co., 24 Md. 84: 1170.
St. v. Bancroft, 22 Kan. 170: 142.
St. v. Banks, 76 Md. 136, 24 Atl. 415: 1615.
St. v. Banks, 10 Mo. App. 111: 837.
St. v. Banks, 73 Mo. 592: 603, 1603.
St. v. Banks, 78 Me. 490, 3 New Eng. Rep. 240: 854.
St. v. Banks, 143 N. C. 652, 57 S. E. 174: 3224, 3257.
St. v. Banner, 149 N. C. 519, 63 S. E. 84: 567.
St. v. Banusik (N. J. L.), 64 Atl. 994: 338, 1725.
St. v. Baptiste, 105 La. 661, 30 South. 147: 39, 110.
St. v. Barber, 13 Idaho, 65, 88 Pac. 418: 45, 129, 452, 1619.
St. v. Barham, 82 Mo. 67: 829.
St. v. Barker, 107 N. C. 913, 10 L. R. A. 50: 7, 2111.
St. v. Barker, 56 Wash. 510, 106 Pac. 133: 3073.
St. v. Barkley, 129 Iowa, 484, 105 N. W. 506: 1428.
St. v. Barlow, 70 Ohio St. 363, 71 N. E. 726: 17.
St. v. Barnes, 34 La. Ann. 395: 91.
St. v. Barnett, 203 Mo. 640, 102 S. W. 506: 1602.

[References are to pages.]

St. v. Barnett, 142 N. C. 577, 55 S. E. 72: 2108.
St. v. Barrett, 117 La. 1086, 42 South. 513: 371, 470.
St. v. Barrington, 198 Mo. 23, 95 S. W. 235: 231, 466, 2051, 3231, 3247.
St. v. Barrontine, 2 Nott. & McC. (S. C.) 553: 55.
St. v. Bartlett, 47 Me. 388: 1697.
St. v. Bartlett, 55 Me. 220: 854.
St. v. Bartlett, 43 N. H. 224: 1812.
St. v. Bartmess, 33 Or. 110, 54 Pac. 167: 500.
St. v. Barton, 8 Mo. App. 15, 17, 71 Mo. 288: 87.
St. v. Barton, 19 Mo. 227: 1821, 1824.
St. v. Barton, 71 Mo. 288: 91.
St. v. Barton, 214 Mo. 316, 113 S. W. 1111: 3060.
St. v. Basserman, 54 Conn. 88. 6 Atl. 185: 1924.
St. v. Bassnett, 80 Kan. 392, 102 Pac. 461: 3267.
St. v. Batchelor, 15 Mo. 207, 208: 2107.
St. v. Bate, Busb. (N. C.) 244: 53.
St. v. Bateman, 196 Mo. 35, 95 S. W. 413: 1707, 3204, 3208.
St. v. Bates, 14 Ind. 610: 2111.
St. v. Bates, 25 Utah, 1, 69 Pac. 70: 41, 3197.
St. v. Batson, 108 La. 479, 32 South. 478: 40.
St. v. Beal, 68 Ind. 345: 599.
St. v. Beasley, 32 La. Ann. 1162: 126.
St. v. Beatty, 62 Kan. 266, 62 Pac. 658: 600.
St. v. Beatty, 30 La. Ann. 1266: 1908.
St. v. Beatty, 51 W. Va. 232, 41 S. E. 434: 1471.
St. v. Beaty, 25 Mo. App. 214: 600.
St. v. Beckner, 194 Mo. 281: 600.
St. v. Bedart, 65 Vt. 278, 26 Atl. 719: 480.
St. v. Bedell, 35 Mo. App. 551: 1923.
St. v. Bee Pub. Co., 60 Neb. 282, 83 N. W. 204, 50 L. R. A. 195, 83 Am. St. Rep. 531: 153.
St. v. Beebe, 115 Iowa, 128, 88 N. W. 358: 3130.
St. v. Belcher, 13 S. C. 459: 127, 149.
St. v. Belknap, 44 Wash. 605, 87 Pac. 934: 1553.
St. v. Bell, 15 La. Ann. 114: 118.
St. v. Bell, 70 Mo. 633: 1821.
St. v. Beneke, 9 Iowa, 203: 8.
St. v. Benjamin, 7 La. Ann. 47: 188.
St. v. Bennett, 14 La. Ann. 651: 21, 76, 118.
St. v. Bennett, 45 La. Ann. 54, 12 South. 306: 2093.
St. v. Bennett, 40 S. C. 308, 18 S. E. 886: 1904.
St. v. Bennett, 47 W. Va. 731, 35 S. E. 983: 233.
St. v. Benton, 2 Dev. & B. (N. C.) 196: 31, 55, 85, 95, 96, 112, 129, 144, 145, 147.
St. v. Berberick, 38 Mont. 423, 100 Pac. 209: 3073.
St. v. Berry, 76 S. C. 86, 56 S. E. 662: 1670.
St. v. Bertin, 24 La. Ann. 46: 738, 1888.
St. v. Best, 111 N. C. 638, 15 S. E. 930: 1904.
St. v. Beverly, 201 Mo. 550, 100 S. W. 463: 1649.
St. v. Bickle, 53 W. Va. 597, 45 S. E. 917: 3113.
St. v. Bilansky, 3 Minn. 246: 319.
St. v. Bill, 15 La. Ann. 114: 76.
St. v. Bird (Mont.), 111 Pac. 407: 1658.
St. v. Birmingham, 74 Iowa, 407, 38 N. W. 121: 2383.
St. v. Bixley, 39 Iowa, 465: 2008.
St. v. Bjelkstrom, 20 S. D. 1, 104 N. W. 481: 3197.
St. v. Blackburn (Iowa), 110 N. W. 275: 521, 598.
St. v. Blackwell, 10 S. C. 35: 155.

[References are to pages.]

St. v. Blan, 69 Mo. 317: 1974.
St. v. Bland, 189 Mo. 197, 88 S. W. 128: 171.
St. v. Bland, 97 N. C. 438: 1468.
St. v. Blocker, 14 Ala. 450: 193.
St. v. Bloodsworth, 25 Or. 83, 34 Pac. 1023: 2107.
St. v. Blue, 84 N. C. 807: 1458.
St. v. Blunt (Mo.), 4 S. W. 394: 1754.
St. v. Blydenburg, 135 Iowa, 264, 112 N. W. 634: 1784.
St. v. Boatwright, 10 Rich. L. (S. C.) 407: 105.
St. v. Bobbitt, 215 Mo. 10, 114 S. W. 511: 3053.
St. v. Bockstruck, 136 Mo. 335, 38 S. W. 317: 3.
St. v. Boetz, 86 Wis. 29, 56 N. W. 329: 664.
St. v. Bohan, 19 Kan. 34: 41, 1465, 1466, 1683, 1686.
St. v. Bolen, 10 Wyo. 439, 70 Pac. 1: 38.
St. v. Bond, 12 Idaho, 424, 86 Pac. 43: 294.
St. v. Bond, 191 Mo. 585, 90 S. W. 830: 1430.
St. v. Bone, 114 Iowa, 537, 87 N. W. 507: 89, 3283.
St. v. Bone, 7 Jones, L. (N. C.) 121: 55, 86.
St. v. Boomer, 103 Iowa, 106, 72 N. W. 424: 670.
St. v. Boon, 80 N. C. 461: 126, 127, 137.
St. v. Bordeaux, 93 N. C. 560: 2105.
St. v. Borowsky, 11 Nev. 119: 10.
St. v. Boste, 91 Iowa, 565, 60 N. W. 112: 1904.
St. v. Botha, 27 Utah, 289, 75 Pac. 731: 482.
St. v. Bowden, 71 Me. 89: 130.
St. v. Bowers, 17 Iowa, 46: 106.
St. v. Bowman, 90 Me. 363: 2111.
St. v. Bowman, 78 N. C. 509: 572.
St. v. Boyce, 24 Wash. 514, 64 Pac. 719: 85.
St. v. Boyd, 38 La. Ann. 374: 539.
St. v. Boyd, 178 Mo. 2, 76 S. W. 979: 465, 550.
St. v. Bradford (Iowa), 96 N. W. 677: 70.
St. v. Bradford, 57 N. H. 188: 2093.
St. v. Bradley, 6 La. Ann. 560: 1861, 1876, 1900.
St. v. Bradley, 67 Vt. 465, 32 Atl. 240: 387.
St. v. Brady, 95 Iowa, 410, 69 N. W. 290: 417.
St. v. Brady, 100 Iowa, 194, 67 N. W. 290, 36 L. R. A. 693, 62 Am. St. Rep. 560: 88, 3100.
St. v. Brady (Iowa), 91 N. W. 801: 1458.
St. v. Brady, 44 Kan. 435: 3317.
St. v. Brady, 87 Mo. 142: 450.
St. v. Branch, 68 N. C. 186: 2096.
St. v. Brandenburg, 118 Mo. 181, 23 S. W. 1080, 40 Am. St. Rep. 362: 805.
St. v. Brandt, 41 Iowa, 593: 2092.
St. v. Bransetter, 65 Mo. 149: 1882, 1883, 1901.
St. v. Brannon, 45 Mo. 329: 1821, 1824.
St. v. Braswell, 82 N. C. 693: 804.
St. v. Brazil, 2 Ga. Dec. 107: 1832.
St. v. Breaux, 32 La. Ann. 222: 93, 149.
St. v. Breeden, 58 Mo. 507: 512, 513, 1547.
St. v. Brette, 6 La. Ann. 652: 81, 1827, 1896, 1901.
St. v. Bricker, 135 Iowa, 343, 112 N. W. 645: 823.
St. v. Bridges, 29 Kan. 138: 1739, 1746.
St. v. Bridgman, 49 Vt. 202: 343.
St. v. Brock, 61 S. C. 141, 39 S. E. 369: 61, 145.
St. v. Brooks, 9 Ala. 9: 39.
St. v. Brooks, 85 Iowa, 366, 52 N. W. 240: 2115.
St. v. Brooks, 92 Mo. 542, 5 S. W. 257: 851, 1818, 1996.

[References are to pages.]

St. v. Brooks (Mo.), 5 S. W. 258: 142.
St. v. Brooks, 202 Mo. 106, 100 S. W. 416: 143, 600, 808.
St. v. Brooks, 3 N. J. L. 356: 22.
St. v. Brookshire, 2 Ala. 203: 291.
St. v. Broughton, 7 Ired. 96: 2096, 2100.
St. v. Brown, 2 Marv. (Del.) 380. 36 Atl. 458: 105.
St. v. Brown, 5 Pen. (Del.) 440, 63 Atl. 328: 3101.
St. v. Brown, 128 Iowa, 24, 102 N. W. 799: 2102, 2113.
St. v. Brown, 15 Kan. 400: 133.
St. v. Brown, 22 Kan. 222: 1835.
St. v. Brown, 4 La. Ann. 505: 81.
St. v. Brown, 118 La. 373, 42 South. 969: 2108.
St. v. Brown, 12 Minn. 538: 25, 107, 127, 1808.
St. v. Brown, 71 Mo. 454: 89, 91.
St. v. Brown, 171 Mo. 477, 71 S. W. 1031: 888.
St. v. Brown, 181 Mo. 192, 79 S. W. 1111: 2106.
St. v. Brown, 188 Mo. 451, 87 S. W. 519: 74.
St. v. Brown, 216 Mo. 351, 115 S. W. 967: 2138, 3077.
St. v. Brown, 67 N. C. 435: 1547.
St. v. Brown, 81 N. C. 568: 2105.
St. v. Brown, 3 Strob. L. (S. C.) 508: 97.
St. v. Browne, 4 Idaho, 723, 44 Pac. 552: 105.
St. v. Brownfield, 67 Kan. 625, 73 Pac. 925: 79.
St. v. Brownfield, 15 Mo. App. 593: 854.
St. v. Brownlee, 84 Iowa, 473, 51 N. W. 25: 533.
St. v. Bruce, 48 Iowa, 533: 1797, 1801.
St. v. Bruin, 34 Mo. 537: 1810, 1814.
St. v. Bruington, 22 La. Ann. 9: 143.
St. v. Bryan, 40 Iowa, 379: 100.
St. v. Bryant (Mo.), 6 S. W. 102: 91.
St. v. Buckley, 40 Conn. 247: 1451.
St. v. Buckner, 25 Mo. 167: 21.
St. v. Bulla (Mo.), 6 West. Rep. 440: 599.
St. v. Bullard, 16 N. H. 139: 1847.
St. v. Bullock, 63 N. C. 570: 27, 145.
St. v. Bullock, 91 N. C. 614: 1467.
St. v. Bunger, 11 La. Ann. 607: 78, 87, 88.
St. v. Bunger, 14 La. Ann. 461: 21, 86, 133, 135.
St. v. Buntin, 123 Ind. 124: 2104, 2109.
St. v. Burfee, 65 Vt. 1, 25 Atl. 964, 36 Am. St. Rep. 775: 1444.
St. v. Burgwyn, 87 N. C. 572: 333, 337.
St. v. Burk, 132 Mo. 363, 34 S. W. 48: 1904.
St. v. Burke, 30 Iowa, 332, 333: 3286.
St. v. Burke, 107 Iowa, 659, 78 N. W. 677: 13.
St. v. Burkholder, 42 Kan. 641, 22 Pac. 722: 365.
St. v. Burks, 132 Mo. 363, 34 S. W. 48: 1876.
St. v. Burlington, 146 Mo. 207, 48 S. W. 72: 3313.
St. v. Burnett, 81 Mo. 117: 1974.
St. v. Burnett, 142 N. C. 577, 55 S. E. 72: 1618.
St. v. Burns, 33 Mo. 483: 1827.
St. v. Burns, 85 Mo. 47, 16 Mo. App. 555: 73.
St. v. Burolli, 27 Nev. 41, 71 Pac. 532: 147.
St. v. Burrell, 27 Mont. 282, 70 Pac. 982: 3074.
St. v. Burt, 75 N. H. 64, 71 Atl. 30: 804.
St. v. Burton, 27 Wash. 528, 67 Pac. 1097: 285.
St. v. Bush, 117 La. 463, 41 South. 793: 2062.

[References are to pages.]

St. v. Butler, 8 Yerg. (Tenn.) 83: 206, 2103.
St. v. Butnell, 27 Nev. 41, 71 Pac. 532: 95.
St. v. Butterfield, 75 Mo. 297: 1750, 1811, 1816, 3187.
St. v. Button, 50 La. Ann. 1071, 23 South. 868: 135.
St. v. Butts, 107 Iowa, 653, 78 N. W. 687: 2120.
St. v. Buxton, 79 Conn. 477, 65 Atl. 952: 855.
St. v. Byrd, 72 S. C. 104, 51 S. E. 542: 64.
St. v. Cadotte, 17 Mont. 315, 42 Pac. 857: 64.
St. v. Cain, 20 W. Va. 710: 1809, 1860, 3260, 3279.
St. v. Cain, 2 Jones L. (N. C.) 201: 1577.
St. v. Caine, 134 Iowa, 147, 111 N. W. 443: 401.
St. v. Caldwell, 3 La. Ann. 435: 1901.
St. v. Calhoun, 72 Iowa, 432, 34 N. W. 194: 3206.
St. v. Calhoun, 50 Kan. 523, 32 Pac. 38, 34 Am. St. Rep. 141, 18 L. R. A. 838: 322, 335.
St. v. Callahan, 100 Minn. 63, 110 N. W. 342: 237, 491.
St. v. Callahan (N. J. L.), 69 Atl. 957: 2126.
St. v. Calt, 121 N. C. 643, 28 S. E. 517: 1931.
St. v. Calvert, 32 La. Ann. 387: 146.
St. v. Cameron, 2 Chand. (Wis.) 172: 36, 102.
St. v. Cannon, 72 N. J. L. 46, 60 Atl. 177: 48.
St. v. Cantlin, 118 Mo. 100, 23 S. W. 1091: 3051.
St. v. Cape Fear L. Co., 72 S. C. 322, 51 S. E. 873: 158, 165.
St. v. Cardoza, 11 S. C. 195: 45, 407, 416.
St. v. Carland, 90 N. C. 668: 58, 1765.
St. v. Carlisle, 57 Mo. 102: 1703.
St. v. Carman, 63 Iowa, 130, 50 Am. Rep. 741: 3.
St. v. Caron, 118 La. 349, 42 South. 754: 49, 88, 97, 364, 367, 459, 598.
St. v. Carpenter, 124 Iowa, 5, 98 N. W. 775: 138.
St. v. Carrawan, 142 N. C. 575, 54 S. E. 1002: 370.
St. v. Carrick, 6 Nev. 120: 88.
St. v. Carrigues, 1 Hayw. (N. C.) 241: 1823.
St. v. Carson, 50 Ala. 134: 87.
St. v. Carson, 12 Mo. 404: 2090.
St. v. Carstaphen, 2 Hayw. (N. C.) 238: 1909.
St. v. Carter, 113 N. C. 639, 18 S. E. 517: 1924.
St. v. Cartright, 20 W. Va. 43: 1902.
St. v. Casavant, 64 Vt. 405, 23 Atl. 636: 2115.
St. v. Case, 96 Iowa, 264, 65 N. W. 149: 1759.
St. v. Caseday (Or.), 115 Pac. 287: 3074.
St. v. Catlin, 3 Vt. 530: 1627.
St. v. Caulfield, 23 La. Ann. 148: 133, 1836, 1845, 1848, 1896.
St. v. Cavanaugh, 76 Mo. 54: 24.
St. v. Caveness, 78 N. C. 484: 772, 802, 810, 829.
St. v. Cazeau, 8 La. Ann. 109: 45.
St. v. Certain Intoxicating Liquors etc., 40 Iowa, 95: 1987.
St. v. Chadbourne, 74 Me. 506: 53.
St. v. Chamberlain, 89 Mo. 129, 1 S. W. 145: 606.
St. v. Chambers, 87 Iowa, 1, 53 N. W. 1090, 43 Am. St. Rep. 349: 2090.
St. v. Champoux, 33 Wash. 339, 74 Pac. 557: 132.
St. v. Chandler, 36 La. Ann. 177: 1974.

[References are to pages.]

St. v. Chapman, 6 Nev. 320: 109.
St. v. Chatham Nat. Bank, 80 Mo. 626: 145.
St. v. Chee Gong, 16 Or. 534, 19 Pac. 607: 1704.
St. v. Cheek, 13 Ired. L. (N. C.) 114: 416.
St. v. Cherry, 63 N. C. 493: 538, 549.
St. v. Chevallier, 36 La. Ann. 81: 1680, 1881.
St. v. Chiles, 44 S. C. 338, 22 S. E. 340: 567.
St. v. Chiswell, 36 W. Va. 659, 15 S. E. 412: 855.
St. v. Christian, 30 La. Ann. 367: 96, 147.
St. v. Church, 199 Mo. 605, 98 S. W. 16: 85, 109.
St. v. Churchill, 52 Wash. 210, 100 Pac. 309: 3285.
St. v. Chyo Chiack, 92 Mo. 395, 4 S. W. 704: 212, 378.
St. v. Circuit Court, 97 Wis. 1, 72 N. W. 193, 38 L. R. A. 554, 68 Am. St. Rep. 90: 153.
St. v. City of Seattle, 45 Wash. 691, 89 Pac. 152: 2048.
St. v. Civil District Court, 45 La. Ann. 1250, 14 South. 310, 40 Am. St. Rep. 282: 173.
St. v. Clancy, 30 Mont. 193, 76 Pac. 10: 152.
St. v. Clapper, 203 Mo. 549, 102 S. W. 560: 803.
St. v. Clark, 78 Iowa, 492, 43 N. W. 273: 1463.
St. v. Clark, 16 Ind. 97: 512.
St. v. Clark, 32 La. Ann. 559: 77.
St. v. Clark, 117 La. 920, 42 South. 425: 468.
St. v. Clark, 18 Mo. App. 531: 1461.
St. v. Clark, 29 N. J. L. 96: 1462.
St. v. Clark, 42 Vt. 629: 79, 89.
St. v. Clark, 34 Wash. 485, 76 Pac. 98: 1458.
St. v. Clark, 64 W. Va. 625, 63 S. E. 402: 3148.
St. v. Clarke, 34 Wash. 485, 76 Pac. 98: 140.
St. v. Clarkson, 3 Ala. 378: 38, 39.
St. v. Claudius, 1 Mo. App. 551: 797.
St. v. Cleary, 97 Iowa, 413, 66 N. W. 724: 117.
St. v. Cleaves, 59 Me. 298: 854.
St. v. Clements, 32 Me. 279: 1467.
St. v. Clemons, 51 Iowa, 274, 1 N. W. 546: 1717.
St. v. Clinton, 67 Mo. 380, 29 Am. Rep. 506: 512, 513, 599, 600, 606, 950, 1858.
St. v. Clough, 49 Me. 573: 2103, 2112.
St. v. Clyburn, 16 S. C. 375: 358.
St. v. Coates, 22 Wash. 601, 61 Pac. 726: 522, 558.
St. v. Cobbs, 40 W. Va. 718, 22 S. E. 310: 1904.
St. v. Cockman, 2 Winst. (N. C.) 95: 86, 132.
St. v. Cofer, 68 Mo. 120: 3139.
St. v. Cohen, 108 Iowa, 208, 78 N. W. 857: 1787.
St. v. Cole, 94 N. C. 959: 333.
St. v. Cole, 9 Humph. (Tenn.) 626: 23, 627.
St. v. Coleman, 27 La. Ann. 691: 83, 85, 356, 359.
St. v. Coleman, 199 Mo. 112: 866.
St. v. Coleman, 8 S. C. 237: 26, 104, 116, 127, 131.
St. v. Coleman, 20 S. C. 441: 84, 85, 94.
St. v. Coleman, 17 S. D. 594, 98 N. W. 175: 3064.
St. v. Collett, 9 Idaho, 608, 75 Pac. 271: 3198.
St. v. Collett, 20 Utah, 290, 58 Pac. 684: 532.
St. v. Collins, 4 Idaho, 184, 38 Pac. 38: 2108.
St. v. Collins, 32 Iowa, 36: 501.

[References are to pages.]

St. v. Collins, 33 Kan. 77, 5 Pac. 368: 429, 453.
St. v. Collins, 181 Mo. 235, 79 S. W. 671: 1459.
St. v. Collins, 70 N. C. 241: 86, 767, 768, 774, 775.
St. v. Collins, 15 S. C. 373, 40 Am. Rep. 697: 405, 416.
St. v. Colwell, 3 R. I. 132: 413.
St. v. Compaquet, 48 La. Ann. 476, 21 South. 46: 55.
St. v. Comstock, 20 Kan. 650: 771, 808, 813.
St. v. Concannon, 25 Wash. 327, 65 Pac. 534: 531.
St. v. Conley, 39 Me. 78: 49.
St. v. Conlin, 45 Wash. 576, 88 Pac. 942: 345.
St. v. Constantine, 43 Wash. 102, 86 Pac. 384: 357.
St. v. Cook, 20 La. Ann. 145: 21.
St. v. Cook, 84 Mo. 40: 1718.
St. v. Cook, 132 Mo. App. 167, 112 S. W. 710: 833.
St. v. Cooler, 30 S. C. 105, 8 S. E. 692, 3 L. R. A. 181: 62, 136.
St. v. Cooley, 72 Minn. 476, 75 N. W. 729: 2088.
St. v. Cooper, 71 Mo. 436: 540.
St. v. Cooper, 22 N. J. L. 52: 709.
St. v. Cooper, 83 N. C. 671: 57.
St. v. Copp, 15 N. H. 212: 162, 170.
St. v. Corcoran, 7 Idaho, 220, 61 Pac. 1034: 2090.
St. v. Core, 70 Mo. 491: 87, 91.
St. v. Cornelius, 118 La. 146, 42 South. 154: 102, 114, 2114.
St. v. Coss, 53 Or. 462, 101 Pac. 193: 3083.
St. v. Cottrell, 56 Wash. 543, 106 Pac. 179: 608.
St. v. Coulter, Wright (Ohio), 421: 164.
St. v. Council, 129 N. C. 511, 39 S. E. 814: 123.
St. v. Coupenhaver, 39 Mo. 430: 1900.
St. v. Couper, 32 Or. 212, 49 Pac. 959: 1507.
St. v. Courtney, 28 La. Ann. 794: 57, 126.
St. v. Cowan, 38 Tenn. (1 Head) 280: 2093.
St. v. Cox, 8 Ark. 436: 7, 10.
St. v. Cox, 67 Mo. 392: 606.
St. v. Crabb, 121 Mo. 554, 26 S. W. 548: 376.
St. v. Craft, 118 La. 117, 42 South. 718: 728, 872.
St. v. Crane, 202 Mo. 54, 100 S. W. 422: 1698, 3097.
St. v. Crank, 75 Mo. 406: 1811, 1814.
St. v. Crank, 2 Bailey (S. C.), 66: 97.
St. v. Craton, 6 Ired. L. (N. C.) 164: 55, 871.
St. v. Crawford, 34 Mo. 200: 1743, 1762, 1763.
St. v. Creasman, 10 Ired. L. (N. C.) 395: 104, 114.
St. v. Cremeans, 62 W. Va. 134, 57 S. E. 405: 872.
St. v. Crenshaw, 45 La. Ann. 651, 18 South. 647: 2115.
St. v. Crocker, 5 Wyo. 385, 40 Pac. 681: 185.
St. v. Crofford, 133 Iowa, 478, 110 N. W. 921: 401.
St. v. Croney, 31 Wash. 122, 71 Pac. 783: 74, 84, 89, 147.
St. v. Crook, 133 N. C. 672, 45 S. E. 564: 500.
St. v. Crosby, 4 La. Ann. 434: 1827.
St. v. Crosby, Harper Const. Rep. (S. C.) 90: 24.
St. v. Croteau, 23 Vt. 15: 1444.
St. v. Crow, 107 Mo. 341, 17 S. W. 745: 424.
St. v. Crowner, 56 Mo. 149: 3123.
St. v. Cucuel, 31 N. J. L. 249: 1826, 1830, 1843, 1891, 1892, 1899, 1909.
St. v. Culler, 82 Mo. 623: 89.
St. v. Cummings, 5 La. Ann. 330: 105, 106.

[References are to pages.]

St. v. Cummings, 189 Mo. 626, 88 S. W. 706: 308.
St. v. Cummings, 206 Mo. 613, 105 S. W. 649: 3175.
St. v. Cummings, 72 N. C. 469: 97.
St. v. Curtis, 70 Mo. 594: 1703, 1805.
St. v. Curtis, 5 Humph. (Tenn.) 601: 99.
St. v. Cushenberry, 157 Mo. 168, 56 S. W. 737: 387, 3069.
St. v. Cushing, 14 Wash. 527, 45 Pac. 145, 53 Am. St. Rep. 883: 3082.
St. v. Cushing, 29 Mo. 215: 1689.
St. v. Dale, 8 Ore. 229: 33.
St. v. Dalton, 43 Wash. 278, 86 Pac. 590: 164, 2041.
St. v. Daly, 210 Mo. 664, 109 S. W. 53: 3054.
St. v. Danagh, 162 Mo. 522, 54 S. W. 226: 3312, 3313.
St. v. Dancy, 78 N. C. 437: 1547.
St. v. Danforth, 48 Iowa, 43, 30 Am. Rep. 594: 716.
St. v. Danhart, 42 Mo. 242: 363.
St. v. Daniels, 134 N. C. 641, 46 S. E. 743: 11.
St. v. Daniels, 44 N. H. 383: 1894, 1990.
St. v. Daniels, 77 S. C. 53, 57 S. E. 639: 1916.
St. v. Darling, 199 Mo. 168, 97 S. W. 592: 89, 401, 1680, 3084.
St. v. Darling, 202 Mo. 150, 100 S. W. 631: 498.
St. v. Da Rocha, 20 La. Ann. 356: 38.
St. v. Daugherty, 106 Mo. 182, 17 S. W. 303: 1429, 2108.
St. v. Davenport, 38 S. C. 348, 17 S. E. 37: 1778.
St. v. David, 131 Mo. 380, 33 S. W. 28: 1778.
St. v. Davidson, 71 Kan. 494, 80 Pac. 945: 48.
St. v. Davidson, 67 N. C. 119: 605.
St. v. Davidson, 74 N. H. 10, 64 Atl. 761: 1579, 1671.
St. v. Davidson, 12 Vt. 300: 2109.
St. v. Davison, 9 S. D. 564, 70 N. W. 879: 493.
St. v. Davis, 41 Iowa, 311: 100, 131, 132.
St. v. Davis, 48 Kan. 1, 28 Pac. 1092: 284, 1733.
St. v. Davis, 22 Minn. 423: 2090.
St. v. Davis, 29 Mo. 397: 87.
St. v. Davis, 117 Mo. 614, 23 S. W. 759: 202.
St. v. Davis, 194 Mo. 485, 92 S. W. 484: 3319.
St. v. Davis, 13 Mont. 384, 34 Pac. 184: 434.
St. v. Davis, 14 Nev. 439, 448: 75, 81, 100, 118.
St. v. Davis, 80 N. C. 412: 98, 99, 104, 136, 137, 144.
St. v. Davis, 136 N. C. 568, 49 S. E. 162: 239.
St. v. Davis, 104 Tenn. 501, 58 S. W. 122: 1603.
St. v. Dawkins, 32 S. C. 17, 10 S. E. 772: 1918.
St. v. Day, 188 Mo. 359, 87 S. W. 465: 3139.
St. v. Dayton, 23 N. J. L. 49: 2112.
St. v. Deal, 43 Or. 17, 70 Pac. 534: 3085.
St. v. Dean, 40 Mo. 464: 1086, 1087.
St. v. Dean, 49 Iowa, 73: 3195.
St. v. Decklotts, 19 Iowa, 449: 1808.
St. v. Dee, 14 Minn. 35: 454.
St. v. Degonia, 69 Mo. 485: 10, 43, 800, 803, 1831, 1844.
St. v. De Hart, 109 La. 570: 531.
St. v. Delong, 12 Iowa, 453: 1430, 1866.
St. v. De Maio, 69 N. J. L. 590, 55 Atl. 644: 319.
St. v. Demouchet (La.), 3 South. 565: 48.
St. v. Dennin, 32 Vt. 158: 560.

[References are to pages.]

St. v. Denny, 17 N. D. 519, 117 N. W. 869: 3202, 3203.
St. v. Dent, 170 Mo. 398, 70 S. W. 881: 783, 1670.
St. v. D'Oench, 31 Mo. 453: 1391.
St. v. De Rance, 34 La. Ann. 186: 85.
St. v. Descant, 117 La. 1016, 42 South. 486: 1650.
St. v. Desforges, 47 La. Ann. 1167, 17 South. 811: 207.
St. v. Des Forges, 48 La. Ann. 73, 18 South. 912: 536.
St. v. Desmond, 5 La. Ann. 399: 1820, 1827.
St. v. Desmouchet, 32 La. Ann. 1241: 32, 84.
St. v. De Wolf, 8 Conn. 93: 380, 545, 585.
St. v. Dibble, 6 Mo. App. 584: 793.
St. v. Dick, 2 Winst. (N. C.) 45: 829.
St. v. Dickson, 6 Kan. 209: 93.
St. v. Dickson, 78 Mo. 438: 803, 1805.
St. v. Dietz, 67 Iowa, 220, 25 N. W. 141: 1694.
St. v. Dilts, 191 Mo. 665, 90 S. W. 782: 352, 533, 3134.
St. v. Dill, 2 Sneed (Tenn.), 414: 206.
St. v. Dillon, 48 La. Ann. 1365, 20 South. 13: 394.
St. v. Dineen, 10 Minn. 408: 1735, 1743.
St. v. District Court, 124 Iowa, 187, 99 N. W. 712: 170.
St. v. District Court, 13 Mont. 347, 34 Pac. 39: 173.
St. v. District Court, 27 Mont. 441, 76 Pac. 602: 665, 666.
St. v. District Court, 29 Mont. 363, 74 Pac. 1078: 666.
St. v. District Court, 33 Mont. 138, 82 Pac. 789: 173.
St. v. Diskin, 35 La. Ann. 46: 84.
St. v. Dixon, 75 N. C. 275: 1534.
St. v. Dixon, 131 N. C. 808, 42 S. E. 944: 38.
St. v. Dixon, 149 N. C. 460, 62 S. E. 615: 1682.
St. v. Doan, 2 Root (Conn.), 451: 58.
St. v. Dodson, 16 S. C. 453: 94, 745, 803.
St. v. Dolling, 37 Wis. 396: 1821, 1826, 1909.
St. v. Donnelly, 9 Mo. App. 519, 520: 895, 1395.
St. v. Donnelly, 2 Dutch. (N. J.) 463: 767.
St. v. Donovan, 125 Iowa, 239, 101 N. W. 122: 3189.
St. v. Donovan, 10 Nev. 36: 1658.
St. v. Dooley, 121 Mo. 591, 26 S. W. 558: 3150.
St. v. Doon, R. M. Charlt. (Ga.) 1: 1900, 1903.
St. v. Dotson, 26 Mont. 305, 67 Pac. 938: 2135, 3078.
St. v. Doty, 32 N. J. L. 403: 151, 166, 1841.
St. v. Douette, 31 Wash. 23, 71 Pac. 562: 3219.
St. v. Dougherty, 1 West. L. J. 271: 1821.
St. v. Dougherty, 70 Iowa, 439, 30 N. W. 685: 2006.
St. v. Dougherty, 63 Kan. 473, 65 Pac. 695: 145.
St. v. Douglas, 26 Nev. 196, 65 Pac. 802: 533.
St. v. Douglass, 63 N. C. 500, 501: 126.
St. v. Douglass, 7 Iowa, 413: 1913.
St. v. Douglass, 96 Iowa, 308, 65 N. W. 151: 3.
St. v. Douglass, 28 La. Ann. 425: 146.
St. v. Douglass, 81 Mo. 231: 606.
St. v. Dove, 10 Ired. L. (N. C.) 469: 86, 109, 112.
St. v. Downs, 91 Mo. 19, 3 S. W. 219: 454, 455, 491.

[References are to pages.]

St. v. Doyle, 107 Mo. 36, 17 S. W. 751: 1808.
St. v. Dozier, 2 Speers L. (S. C.) 211: 22.
St. v. Drake, 128 Iowa, 539, 105 N. W. 54: 238, 349, 367.
St. v. Drawdy, 14 Rich. L. (S. C.) 87: 1432, 1443, 1712.
St. v. Dreany, 65 Kan. 292, 69 Pac. 182: 48.
St. v. Dubard, 2 La. Ann. 732: 22.
St. v. Dudoussatt, 47 La. Ann. 977, 17 South. 685: 557.
St. v. Duestoe, 1 Bay (S. C.), 377, 380: 1898, 1899.
St. v. Duestrow, 137 Mo. 44, 38 S. W. 554, 39 S. W. 266: 3061, 3074, 3090, 3093, 3105, 3224, 3239.
St. v. Duffy, 15 Iowa, 425: 322, 324.
St. v. Dugan, 52 Kan. 23, 34 Pac. 409: 1892.
St. v. Dugay, 35 La. Ann. 327: 85.
St. v. Dull, 67 Kan. 793, 74 Pac. 235: 3103, 3228.
St. v. Dumphey, 4 Minn. 438, 439: 105, 141, 142, 1898, 1908.
St. v. Duncan, 116 Mo. 288, 22 S. W. 699: 432.
St. v. Duncan, 7 Wash. 336, 35 Pac. 113: 598.
St. v. Dunn, 109 Iowa, 750, 80 N. W. 1068: 384.
St. v. Dunn, 18 Mo. 419: 1470, 1762.
St. v. Dunn, 125 Wis. 181, 102 N. W. 935: 3082.
St. v. Dunning, 130 Iowa, 678, 107 N. W. 927: 3313.
St. v. Durbin, 20 La. Ann. 408: 2115.
St. v. Durham, 72 N. C. 447: 1891.
St. v. Durham, 111 N. C. 658: 2110.
St. v. Durien, 29 Kan. 688: 49.
St. v. Dusenberry, 112 Mo. 277, 20 S. W. 461: 231.
St. v. Duvall, 83 Md. 123, 34 Atl. 831: 357.
St. v. Dwire, 25 Mo. 553: 1687.
St. v. Dyer, 147 Iowa, 220, 124 N. W. 629: 3277.
St. v. Earle, 24 La. Ann. 38: 50.
St. v. Eastwood, 73 Vt. 205, 50 Atl. 1077: 300.
St. v. Edgerton, 100 Iowa, 63, 69 N. W. 280: 3248.
St. v. Edmonson, 131 Mo. 348, 33 S. W. 17: 3121.
St. v. Edwards, 64 Kan. 455, 67 Pac. 834: 32.
St. v. Edwards, 203 Mo. 528, 102 S. W. 520: 1619.
St. v. Edwards, 15 S. D. 383, 89 N. W. 1011: 153.
St. v. Edwards, 51 W. Va. 220, 41 S. E. 429: 724, 1460.
St. v. Efler, 8 N. C. 585: 72, 333, 337, 604.
St. v. Egan, 136 Wis. 114, 116 N. W. 755: 3188.
St. v. Egland (S. D.), 121 N. W. 798: 2126.
St. v. Elder, 36 Wash. 482, 78 Pac. 1023: 340.
St. v. Eldridge, 65 Mo. 584: 1898.
St. v. Ellick, Winst. L. (N. C.) 56: 1765.
St. v. Ellington, 7 Ired. L. (N. C.) 61: 86, 112, 145.
St. v. Elliott, 45 Iowa, 486, 2 Am. Crim. Rep. 322: 131, 336.
St. v. Elliott, 90 Mo. 350, 2 S. W. 411: 1718.
St. v. Ellis, 74 Mo. 207: 1470, 1471.
St. v. Ellsworth, 30 Ore. 145, 47 Pac. 199: 493.
St. v. Elmer, 115 Mo. 401, 22 S. W. 369: 856.
St. v. Elsham, 70 Iowa, 531, 534, 31 N. W. 66: 1756, 1795.
St. v. Elwood, 17 R. I. 763, 24 Atl. 782: 588.
St. v. Emerich, 13 Mo. App. 492: 709.
St. v. Emory, 12 Mo. App. 593, 79 Mo. 461: 803.

[References are to pages.]

St. v. Engles, 13 Ohio, 490: 1821, 1829.
St. v. Enoch, 69 Ind. 314: 300.
St. v. Erb, 9 Mo. App. 588: 793, 794.
St. v. Eubank, 33 Wash. 293, 74 Pac. 378: 3196, 3200.
St. v. Evans, 21 La. Ann. 321: 1820, 1827.
St. v. Estes, 70 Mo. 428: 833.
St. v. Everage, 33 La. Ann. 120: 48.
St. v. Everson, 63 Kan. 66, 64 Pac. 1034: 100.
St. v. Ezell, 41 Tex. 35: 486.
St. v. Fairfax, 107 La. 624, 31 South. 1011: 185.
St. v. Fairlamb, 121 Mo. 137, 25 S. W. 895: 856.
St. v. Fannon, 158 Mo. 149, 59 S. W. 75: 290.
St. v. Farington, 90 Iowa. 673, 57 N. W. 606: 439.
St. v. Farrow, 74 Mo. 531: 86.
St. v. Fasset, 16 Conn. 457: 2112.
St. v. Faulds, 17 Mont. 142, 42 Pac. 285: 154.
St. v. Faulkner, 175 Mo. 546, 75 S. W. 116: 19, 21, 97, 209, 294, 310, 321, 2103.
St. v. Faulkner, 185 Mo. 673, 84 S. W. 967: 72, 76.
St. v. Favre, 51 La. Ann. 434, 25 South. 93: 1910.
St. v. Felter, 25 Iowa, 67: 571, 1763, 1797, 1798, 1801.
St. v. Fenlason, 78 Me. 495, 3 N. Eng. Rep. 273: 1648, 1829.
St. v. Fenton, 30 Wash. 325, 70 Pac. 741: 3208.
St. v. Ferguson, 9 Nev. 106: 513.
St. v. Fergusson, 71 Conn. 227, 41 Atl. 769: 464.
St. v. Ferray, 22 La. Ann. 423: 22, 38.
St. v. Fertig, 84 Iowa, 79, 50 N. W. 545: 1829.
St. v. Fertig, 98 Iowa, 139, 67 N. W. 87: 2103, 2111.
St. v. Findley, 101 Mo. 368, 14 S. W. 111: 1087.
St. v. Finley, 193 Mo. 202, 91 S. W. 942: 3121.
St. v. Finley, 118 N. C. 1161, 24 S. E. 495: 405, 412.
St. v. First Nat. Bk., 4 Nev. 358: 2015.
St. v. Fisher, 162 Mo. 169, 62 S. W. 690: 451.
St. v. Fisher, 23 Mont. 540, 59 Pac. 919: 1637.
St. v. Fisher, 117 N. C. 733, 23 S. E. 158: 1066.
St. v. Fisher, 2 Nott. & McC. (S. C.) 261: 21, 135.
St. v. Fiske, 63 Conn. 388, 28 Atl. 572: 3101.
St. v. Fitzsimmons, 30 Mo. 236: 291.
St. v. Flanders, 118 Mo. 227, 23 S. W. 1086: 671.
St. v. Fleming, 17 Idaho, 471, 106 Pac. 305: 3071, 3095.
St. v. Fleming, 86 Iowa, 294, 53 N. W. 234: 1461, 3312.
St. v. Fleming, 130 N. C. 688, 41 S. E. 549: 1787.
St. v. Flint, 60 Vt. 304, 14 Atl. 178: 556.
St. v. Florez, 5 La. Ann. 429: 105.
St. v. Flower, Walker (Miss.), 319: 86, 114, 115.
St. v. Floyd, 15 Mo. 349: 1588, 1618.
St. v. Flye, 26 Me. 312: 1295.
St. v. Fogg, 206 Mo. 696, 105 S. W. 618: 3143.
St. v. Foley, 12 Mo. App. 431: 827.
St. v. Folke, 2 La. Ann. 744: 24, 2109.
St. v. Fonterrat, 42 La. Ann. 220, 19 South. 112: 371.
St. v. Foote, 58 S. C. 218, 36 S. E. 351: 566.
St. v. Forbes, 111 La. 473, 35 South. 710: 15, 286.
St. v. Force, 100 Minn. 396, 111 N. W. 297: 813.

[References are to pages.]

St. v. Ford, 37 La. Ann. 443, 465: 49, 1444, 1446.
St. v. Forline, 54 Kan. 69, 37 Pac. 997: 2043.
St. v. Forschner, 43 N. H. 89: 513.
St. v. Forsha, 190 Mo. 296, 88 S. W. 746: 356, 3172, 3236.
St. v. Forshner, 43 N. H. 89: 15.
St. v. Forsythe (Mo.), 6 West. Rep. 438: 800, 811.
St. v. Foster, 61 Mo. 549: 1809.
St. v. Foster, 23 N. H. 348: 321.
St. v. Fourchy, 51 La. Ann. 228, 25 South. 109: 115.
St. v. Fowler, 131 Idaho, 317, 89 Pac. 757: 508.
St. v. Fowler, 52 Iowa, 103, 2 N. W. 983: 2093.
St. v. Fowmier, 68 Vt. 262, 35 Atl. 178: 513.
St. v. Fox, Ga. Dec., pt. 1, p. 35: 1824, 1899.
St. v. Fox, 148 Mo. 517, 50 S. W. 98: 3319.
St. v. Fox, 9 N. J. L. 244: 88, 117, 147, 352.
St. v. Frahn, 73 Iowa, 355, 35 N. W. 451: 3189.
St. v. France, 76 Mo. 681: 57.
St. v. Frank, 23 La. Ann. 213: 1820, 1825, 1827.
St. v. Frank, 109 La. 131, 33 South. 110: 488.
St. v. Frank, 5 Jones L. (N. C.) 384: 1662.
St. v. Franklin, 80 S. C. 332, 60 S. E. 953: 3149, 3270.
St. v. Freeman, 5 Conn. 348: 1901.
St. v. Freeman, 100 N. C. 429, 5 S. E. 921: 562.
St. v. French, 47 Mo. App. 474: 1983.
St. v. Frizell, 111 N. C. 722: 2113.
St. v. Froiseth, 16 Minn. 313: 2093, 2103.
St. v. Fruge, 28 La. Ann. 657: 1831, 1838.
St. v. Fruge, 44 La. Ann. 165, 10 South. 621: 538.
St. v. Fry, 67 Iowa, 478: 1710, 1711.
St. v. Fuentes, 5 La. Ann. 427: 11.
St. v. Fulks, 207 Mo. 26, 105 S. W. 733: 3308.
St. v. Fuller, 39 Vt. 74: 101.
St. v. Fullerton, 90 Mo. App. 411: 69.
St. v. Funck, 17 Iowa, 662: 136, 138.
St. v. Furney, 41 Kan. 115, 21 Pac. 213, 13 Am. St. Rep. 262: 327.
St. v. Gainer, 2 Hayw. (N. C.) 140: 47.
St. v. Gallaway, 5 Coldw. (Tenn.) 326: 151, 171, 174.
St. v. Gannon, 75 Conn. 206, 52 Atl. 727: 1428.
St. v. Gardner, 88 Minn. 130: 2113.
St. v. Garner, 129 N. C. 563, 40 S. E. 6: 3140.
St. v. Garrand, 5 Ore. 216: 1833.
St. v. Garrett, Busbee (N. C.), 357: 605.
St. v. Garrett, 71 N. C. 95: 724.
St. v. Garrity, 98 Iowa, 101, 67 N. W. 92: 3142.
St. v. Gates, 9 La. Ann. 94: 146.
St. v. Gatlin, 170 Mo. 354, 70 S. W. 885: 126, 471, 1706.
St. v. Gay, 25 La. Ann. 472: 41, 50, 59.
St. v. Geddis, 42 Iowa, 264: 2123.
St. v. Gedicke, 43 N. J. L. 86: 566.
St. v. Gee, 85 Mo. 647: 1687, 1690, 1750, 1818, 3259.
St. v. George, 8 Rob. (La.) 535: 81, 82, 85.
St. v. George, 37 La. Ann. 786: 91.
St. v. George, 60 Minn. 503, 63 N. W. 100: 407.
St. v. George, 214 Mo. 262, 113 S. W. 1116: 370.
St. v. George, 8 Ired. 324, 49 Am. Dec. 392: 559, 1974.
St. v. Gesell, 124 Mo. 531, 27 S. W. 1101: 289.

[References are to pages.]

St. v. Gibson, 21 Ark. 140: 125.
St. v. Gibson, 132 Iowa, 53, 106 N. W. 270: 348.
St. v. Gieseke, 209 Mo. 331, 108 S. W. 525: 3266.
St. v. Giles, 10 Wis. 101: 171.
St. v. Gill, 14 S. C. 410: 131.
St. v. Gillett, 56 Iowa, 459, 9 N. W. 362: 3099, 3159.
St. v. Gillick, 7 Iowa, 287: 1808, 1809.
St. v. Gillick, 10 Iowa, 98: 82, 187, 1820.
St. v. Gilman, 70 Me. 329: 2009.
St. v. Giroux, 75 Kan. 695, 90 Pac. 249: 724.
St. v. Given, 32 La. Ann. 782: 127.
St. v. Glasgow, 59 Md. 209: 2110.
St. v. Glass, 5 Ore. 73: 1777, 1778, 1781, 1782, 1786.
St. v. Glass, 50 Wis. 218: 603.
St. v. Gleason, 19 Ore. 159, 23 Pac. 817: 309.
St. v. Gleim, 17 Mont. 17, 41 Pac. 998: 765, 1742, 1787.
St. v. Glove, 51 Kan. 330, 33 Pac. 8: 855.
St. v. Godbois, 87 Iowa, 25, 56 N. W. 272: 398.
St. v. Goddard, 4 Idaho, 750, 44 Pac. 643: 185.
St. v. Godfrey, Brayt. (Vt.) 170: 78, 114.
St. v. Goff, Wright (Ohio), 78: 164.
St. v. Gohl, 46 Wash. 408, 90 Pac. 259: 1542, 1651.
St. v. Goings, 98 N. C. 766, 4 S. E. 121: 1923.
St. v. Golden, 49 Iowa, 49: 1817.
St. v. Goldsby, 215 Mo. 48, 114 S. W. 500: 1467, 1650.
St. v. Goodbier, 48 La. Ann. 770, 19 South. 755: 454, 497, 504.
St. v. Goode, 130 N. C. 651, 41 S. E. 3: 1467.
St. v. Goodson, 116 La. 388, 40 South. 771: 292, 1831.
St. v. Gordon, 105 Minn. 217, 117 N. W. 483: 533.
St. v. Gordon, 196 Mo. 185, 95 S. W. 420: 3081, 3083, 3220, 3221.
St. v. Gordon, 35 Mont. 485, 90 Pac. 173: 1650.
St. v. Gouge, 80 Tenn. (12 Lea) 132: 2092, 2110.
St. v. Grace, 18 Minn. 398: 186.
St. v. Graham, 51 Iowa, 72, 50 N. W. 285: 3154, 3169.
St. v. Graham, 62 Iowa, 108, 17 N. W. 192: 854.
St. v. Graham, 74 N. C. 646: 711, 724.
St. v. Grant, 86 Iowa, 216, 53 N. W. 120: 3174.
St. v. Grant, 79 Mo. 113: 599.
St. v. Grant, 20 S. D. 164, 105 N. W. 97: 3112.
St. v. Grebe, 17 Kan. 459: 1726.
St. v. Green, 24 Ark. 51: 2103.
St. v. Green, 20 Iowa, 424: 108.
St. v. Green, 33 La. Ann. 1408: 50.
St. v. Green, 48 S. C. 136, 26 S. E. 234: 531.
St. v. Greenberg, 59 Kan. 404, 53 Pac. 61: 464, 3054.
St. v. Greenland, 100 Iowa, 76, 100 N. W. 341: 2090.
St. v. Greenwade, 72 Mo. 298: 87.
St. v. Gregory, 33 La. Ann. 737: 292, 488.
St. v. Gregory, 178 Mo. 48, 76 S. W. 970: 2107.
St. v. Grendahl, 131 Iowa, 602, 109 N. W. 121: 873.
St. v. Griffin, 87 Mo. 608: 834, 835.
St. v. Grier, 111 Iowa, 706, 83 N. W. 718: 79.
St. v. Grimes, 50 Minn. 123: 2094.
St. v. Grimes, 7 Wash. 445, 35 Pac. 361: 185.
St. v. Grimstead, 62 Kan. 593, 64 Pac. 49: 1458.
St. v. Groning, 33 Kan. 22: 1794, 1815.

[References are to pages.]

St. v. Groome, 10 Iowa, 308: 129, 134.
St. v. Grosheim, 79 Iowa, 75: 10.
St. v. Grove, 61 W. Va. 697, 57 N. E. 296: 513, 600.
St. v. Groves, 194 Mo. 452, 92 S. W. 631: 3162.
St. v. Grubb, 201 Mo. 585, 99 S. W. 1083: 856.
St. v. Gruff, 66 N. J. L. 287, 53 Atl. 88: 327.
St. v. Guidry, 28 La. Ann. 630: 19, 20, 39, 82, 95.
St. v. Gullette, 121 Mo. 447, 26 S. W. 354: 1731.
St. v. Gunter, 30 La. Ann. 539: 21.
St. v. Gurnee, 14 Kan. 111: 671.
St. v. Gut, 13 Minn. 341: 38.
St. v. Gutierrez, 15 La. Ann. 190: 8.
St. v. Guy, 106 La. 8, 30 South. 268: 513.
St. v. Guy, 107 La. 573, 31 South. 1012: 496.
St. v. Guy, 69 Mo. 430: 836.
St. v. Haab, 105 La. 230, 29 South. 725: 464.
St. v. Hall, 39 Me. 107: 1576.
St. v. Hall, 20 Mo. App. 397: 321.
St. v. Hall, 16 S. D. 6, 91 N. W. 325: 37.
St. v. Hall, 24 Wash. 255, 64 Pac. 153: 60.
St. v. Hall, 26 W. Va. 236, 238: 1984, 1989.
St. v. Hamilton, 57 Iowa, 598, 11 N. W. 5: 1710, 1764.
St. v. Hamilton, 27 La. Ann. 45*a*: 119.
St. v. Hamilton, 27 La. Ann. 400: 132.
St. v. Hamilton, 55 Mo. 520: 264, 512, 834.
St. v. Hammond, 14 S. D. 545, 88 N. W. 627: 71, 129.
St. v. Hancock, 148 Mo. 488, 50 S. W. 112: 737.
St. v. Haney, 130 Mo. App. 95, 108 S. W. 1080: 3320.
St. v. Hanks, 39 La. Ann. 323, 1 South. 665: 2115.
St. v. Hanley, 34 Minn. 433, 26 N. W. 397: 576.
St. v. Hannann, 135 Iowa, 167, 112 N. W. 632: 1784.
St. v. Hannibal, 37 La. Ann. 619: 1444, 1447.
St. v. Hardelein, 169 Mo. 579, 70 S. W. 130: 1458.
St. v. Hardin, 46 Iowa, 623: 29, 1710, 1711, 1717, 1764.
St. v. Harding, 2 Bay (S. C.), 267: 1898.
St. v. Hardy, 4 Idaho, 478, 42 Pac. 507: 2110.
St. v. Harkin, 7 Nev. 381: 239, 1555.
St. v. Harkins, 100 Mo. 666, 13 S. W. 830: 3315.
St. v. Harlow, 21 Mo. 446: 1821, 1824.
St. v. Harmann, 135 Iowa, 167, 112 N. W. 632: 3065.
St. v. Harper, 101 N. C. 761, 7 S. E. 730: 1904.
St. v. Harper's Ferry Bridge Co., 16 W. Va. 864: 151.
St. v. Harrington, 12 Nev. 126: 604, 1552.
St. v. Harris, 11 Iowa, 414: 1809.
St. v. Harris, 97 Iowa, 407, 66 N. W. 728: 3208.
St. v. Harris, 30 La. Ann. 90: 24, 127, 136, 138.
St. v. Harris, 107 La. 196, 31 South. 646: 132.
St. v. Harris, 59 Mo. 550: 1575, 1618.
St. v. Harris, 209 Mo. 423, 108 S. W. 28: 3157, 3280.
St. v. Harris, 12 Nev. 414: 1824.
St. v. Harris, 7 N. J. L. 361: 147.
St. v. Harris, 1 Jones L. (N. C.) 190, Horr. & Thomp. Cas. Self Def. 276: 1464, 1465.

[References are to pages.]

St. v. Harrison, 5 Jones L. (N. C.) 115: 1574.
St. v. Harrison, 36 W. Va. 729, 15 S. E. 982: 1909.
St. v. Hart, 29 Iowa, 268: 2106.
St. v. Hart, 140 Iowa, 456, 118 N. W. 784: 809.
St. v. Hartley, 22 Nev. 342, 40 Pac. 372, 28 L. R. A. 33: 1706, 1796.
St. v. Hartmann, 46 Wis. 248: 1872.
St. v. Hartnett, 75 Mo. 251: 464.
St. v. Harvey, 130 Iowa, 394, 106 N. W. 938: 420.
St. v. Hascall, 6 N. H. 352: 38, 42, 126, 1840, 1841, 1842, 1873, 1894.
St. v. Hatcher, 29 Ore. 309, 44 Pac. 582: 859.
St. v. Hatfield, 72 Mo. 518: 374.
St. v. Hatfield, 48 W. Va. 561, 37 S. E. 626: 61, 89.
St. v. Hathhorn, 166 Mo. 229, 65 S. W. 756: 438.
St. v. Haupt, 126 Iowa, 152, 101 N. W. 739: 515.
St. v. Hawkins, 8 Porter (Ala.), 461: 1605.
St. v. Haworth, 24 Utah, 398, 68 Pac. 155: 85, 505.
St. v. Hayden, 45 Iowa, 11: 501, 1739, 1763, 1786, 1787, 1794.
St. v. Hayden, 130 Iowa, 678, 107 N. W. 929: 1808.
St. v. Hayden, 51 Vt. 296: 141.
St. v. Hayes, 23 Mo. 287: 101, 102, 1809.
St. v. Hayes, 59 N. H. 450: 1060.
St. v. Haynes, 7 N. D. 352, 75 N. W. 267: 2137.
St. v. Haywood, 73 N. C. 437: 2107.
St. v. Hazlett, 16 N. D. 426, 113 N. W. 374: 3273.
St. v. Heacock, 106 Iowa, 191, 76 N. W. 654: 3317.
St. v. Heaton, 77 N. C. 505: 58.
St. v. Heaton, 23 W. Va. 773: 2105.
St. v. Hebert, 104 La. 227, 28 South. 898: 91.
St. v. Hedgepeth, 150 Mo. 12, 51 S. W. 483: 107.
St. v. Heffernan, 28 R. I. 20, 65 Atl. 284: 598.
St. v. Helm, 92 Iowa, 540, 61 N. W. 246: 822.
St. v. Helvenston, R. M. Charlt. (Ga.) 48: 166.
St. v. Hemingway, 69 Miss. 491, 10 South. 575: 1491.
St. v. Hemrick, 62 Iowa, 414: 1710, 3062.
St. v. Henderson, 84 Iowa, 161, 50 N. W. 758: 3056.
St. v. Henderson and Younger, 212 Mo. 208, 110 S. W. 1078: 3186.
St. v. Hendricks, 32 Kan. 559: 556, 557.
St. v. Hendricks, 172 Mo. 634, 73 S. W. 194: 551, 1603, 1613, 1738, 3103, 3296.
St. v. Hendy, 75 Ohio St. 255, 79 N. E. 462: 237.
St. v. Hennessy, 29 Nev. 320, 90 Pac. 221: 3291.
St. v. Henry, 24 Kan. 460: 1817.
St. v. Henry, 15 La. Ann. 297: 21.
St. v. Henry, 51 W. Va. 283, 41 S. E. 439: 745.
St. v. Henson, 81 Mo. 384: 374.
St. v. Herlihy, 102 Me. 310, 66 Atl. 643: 600.
St. v. Hernandes, 4 La. Ann. 379: 21.
St. v. Herndon, 1 Murph. (N. C.) 269: 206.
St. v. Herrington (Iowa), 126 N. W. 772: 3139.
St. v. Hertzog, 55 W. Va. 74, 46 S. E. 792: 3234.
St. v. Hessians, 50 Iowa, 135: 1816.
St. v. Hester, 2 Jones L. (N. C.) 83: 1896.
St. v. Hesterly, 182 Mo. 16, 81 S. W. 624: 1973, 3129.
St. v. Hetland, 141 Iowa, 524, 119 N. W. 961: 3069.

[References are to pages.]

St. v. Hickman, 75 Mo. 416: 829.
St. v. Hicks, 6 S. D. 325: 532.
St. v. Hier, 78 Vt. 488, 63 Atl. 877: 1714.
St. v. High, 116 La. 79, 40 South. 538: 343, 1894.
St. v. Hight, 150 N. C. 817, 63 S. E. 1043: 3201.
St. v. Hill, 65 Mo. 85: 1703, 1794, 1816.
St. v. Hill, 114 N. C. 780, 18 S. E. 971: 805.
St. v. Hill, 48 W. Va. 132, 35 S. E. 831: 531.
St. v. Hill, 52 W. Va. 296, 43 S. E. 160: 296, 465.
St. v. Hing, 16 Nev. 307: 77.
St. v. Hinkle, 6 Iowa, 380: 86.
St. v. Hockett, 70 Iowa, 442, 30 N. W. 742: 3096.
St. v. Hodge, 50 N. H. 510: 1812.
St. v. Hoel, 77 Kan. 334, 94 Pac. 267: 3220.
St. v. Hoffman, 134 Iowa, 587, 112 N. W. 103: 502, 540, 1619.
St. v. Hogan, 67 Conn. 581, 35 Atl. 508: 43.
St. v. Hogan, 115 Iowa, 455, 88 N. W. 1074: 470.
St. v. Hogan, 117 La. 863, 42 South. 352: 284, 337, 493.
St. v. Holden, 42 Minn. 350, 44 N. W. 123: 337.
St. v. Holden, 203 Mo. 581, 102 S. W. 490: 2021.
St. v. Holding, 1 McCord (S. C.), 379: 167, 168.
St. v. Holland, 83 N. C. 624: 531.
St. v. Hollenscheit, 61 Mo. 302: 1703, 1809.
St. v. Holme, 54 Mo. 153: 1470, 1765, 1809.
St. v. Holmes, 65 Miss. 230, 68 N. W. 11: 856.
St. v. Holt, 84 Me. 509, 24 Atl. 951: 207.
St. v. Holt, 90 N. C. 749: 3.
St. v. Holtman, 196 Mo. 110, 94 S. W. 237: 2050.
St. v. Homer, 1 Marv. (Del.) 504, 26 Atl. 73: 207.
St. v. Honig, 78 Mo. 249: 779.
St. v. Hopkins, 1 Bay (S. C.), 372: 134, 139.
St. v. Hopper, 71 Mo. 425: 836, 1430, 1836, 1870.
St. v. Horn, 83 Mo. App. 47: 3129, 3130.
St. v. Horne, 9 Kan. 119, 120: 1901, 1913.
St. v. Horner, 86 Mo. 71, Reversing 10 Mo. App. 307: 1993.
St. v. Hornsby, 8 Rob. (La.) 554: 1820, 1827.
St. v. Hornsby, 32 La. Ann. 1268: 1823, 1827, 1829.
St. v. Horton, 63 N. C. 595: 2104, 2107.
St. v. Hoshaw, 89 Minn. 307, 94 N. W. 873: 3194.
St. v. Hosmer, 85 Mo. 553: 1405.
St. v. Hossack, 116 Iowa, 194, 89 N. W. 1077: 3104.
St. v. Hottman, 196 Mo. 110, 94 S. S. 237: 2135, 3070, 3174.
St. v. Hougton, 45 Or. 110, 75 Pac. 887: 26.
St. v. Houk, 34 Mont. 418, 87 Pac. 175: 1670, 3245, 3278.
St. v. Howard, 63 Ind. 502: 115.
St. v. Howard, 118 Mo. 127, 24 S. W. 41: 381.
St. v. Howard, 17 N. H. 192: 80, 81, 89, 95, 136, 137, 141.
St. v. Howard, 35 S. C. 197, 14 S. E. 481: 434.
St. v. Howard, 64 S. C. 344, 42 S. E. 123: 127.
St. v. Howard, 32 Vt. 380: 532.
St. v. Howell, 3 La. Ann. 50: 20.
St. v. Howell, 83 Mo. App. 198: 3184.
St. v. Hoxie, 15 R. I. 1, 29 Atl. 97: 69.

[References are to pages.]

St. v. Hoyt, 47 Conn. 518: 52, 83, 86, 87, 115, 133.
St. v. Hoyt, 46 Conn. 330: 1871.
St. v. Hubbard, 201 Mo. 639, 100 S. W. 586: 880.
St. v. Hudkins, 35 W. Va. 247: 9.
St. v. Hudson, 59 Mo. 135: 1575.
St. v. Hudspeth, 150 Mo. 31, 51 S. W. 483: 450.
St. v. Huff, 106 Ga. 432, 32 S. E. 348: 491.
St. v. Huff, 118 La. 194, 42 South. 771: 94.
St. v. Huff, 11 Nev. 17: 608, 610.
St. v. Hughes, 35 Kan. 632, 12 Pac. 28: 2006.
St. v. Hughes, 72 N. C. 25: 1355, 1356.
St. v. Hughes, 8 S. D. 338, 66 N. W. 1076: 500.
St. v. Hugel, 27 La. Ann. 375: 83.
St. v. Hull, 26 Iowa, 292: 501.
St. v. Hummer, 73 N. J. L. 714, 65 Atl. 249: 1551.
St. v. Humphries, 35 La. Ann. 966: 2115.
St. v. Hunt, 4 La. Ann. 438: 1827, 1896.
St. v. Hunt, 141 Mo. 626, 43 S. W. 389: 3069.
St. v. Hunt, 128 N. C. 584, 38 S. E. 473: 52.
St. v. Hunt, 4 Strobh. (S. C.) L. 322: 182.
St. v. Hunter, 118 Iowa, 686, 92 N. W. 872: 101, 105.
St. v. Hunter, 181 Mo. 316, 80 S. W. 955: 21, 1701.
St. v. Hunter, 82 S. C. 153, 63 S. E. 685: 3281.
St. v. Hunter, 18 Wash. 670, 52 Pac. 247: 734.
St. v. Huting, 21 Mo. 464: 1797.
St. v. Hyde, 22 Wash. 551, 61 Pac. 718: 662.
St. v. Hymer, 15 Nev. 49: 655.
St. v. Ice, 34 W. Va. 244, 12 S. E. 695: 1820.
St. v. Igo, 21 Mo. 459: 1821, 1824.
St. v. Illsley, 81 Iowa, 49, 46 N. W. 977: 1603.
St. v. Ilomaki, 40 Wash. 629, 82 Pac. 873: 289.
St. v. Intoxicating Liquors, 102 Me. 206, 67 Atl. 312: 2067.
St. v. Ireland, 72 Kan. 265, 83 Pac. 1036: 1927.
St. v. Irwin, 80 Mo. 249: 1672.
St. v. Ivey, 41 Tex. 35: 105, 107.
St. v. Jackson, 128 Iowa, 543, 105 N. W. 51: 3212.
St. v. Jackson, 12 La. Ann. 679: 21.
St. v. Jackson, 37 La. Ann. 768: 89.
St. v. Jackson, 95 Mo. 623, 8 S. W. 749: 831.
St. v. Jackson, 167 Mo. 291, 66 S. W. 938: 145.
St. v. Jacobs, 5 Jones L. (N. C.) 259: 724.
St. v. James, 194 Mo. 268, 92 S. W. 679: 3188.
St. v. Jaynes, 78 N. C. 504: 1457.
St. v. Jefferson, 43 La. Ann. 995, 10 South. 199: 1747.
St. v. Jenkins, 32 Kan. 477: 38.
St. v. Jenkins, 64 N. H. 375, 10 Atl. 699: 2115.
St. v. Jennings, 81 Mo. 585: 374.
St. v. Jennings, 81 Mo. 185: 829.
St. v. Jennings, 15 Rich. L. (S. C.) 176: 58.
St. v. John, 124 Iowa, 230, 100 N. W. 193: 30, 96.
St. v. John, 47 La. Ann. 1225, 17 South. 789: 471.
St. v. Johnagen, 53 Iowa, 250, 5 N. W. 176: 882.
St. v. Johnny, 29 Nev. 203, 87 Pac. 3: 1586, 1619, 3234, 3235.
St. v. Johnson, 102 Ind. 247: 3268.
St. v. Johnson, 2 Bay (S. C.), 385: 151.

[References are to pages.]

St. v. Johnson, 89 Iowa, 594, 57 N. W. 302: 1461.
St. v. Johnson, 136 Iowa, 601, 111 N. W. 827: 2110.
St. v. Johnson, 40 Kan. 266, 19 Pac. 749: 475.
St. v. Johnson, 30 La. Ann. 921: 1826.
St. v. Johnson, 30 La. Ann. Pt. II, 904: 1444, 1447.
St. v. Johnson, 33 La. Ann. 889: 85.
St. v. Johnson, 41 La. Ann. 1076, 6 South. 802: 444.
St. v. Johnson, 116 La. 30, 40 South. 521: 360.
St. v. Johnson, 116 La. 856, 41 South. 117: 17.
St. v. Johnson, 119 La. 130, 43 South. 981: 840.
St. v. Johnson, Walker (Miss.), 392: 86.
St. v. Johnson, 76 Mo. 121: 808, 813.
St. v. Johnson, 172 Mo. 220, 72 S. W. 525, 95 Am. St. Rep. 513: 1804.
St. v. Johnson, 3 Jones L. (N. C.) 266: 1765, 1808.
St. v. Johnson, 1 Ired. L. (N. C.) 354: 829.
St. v. Johnson, 75 N. C. 174: 1467.
St. v. Johnson, 33 N. H. 441: 348.
St. v. Johnson, 1 N. J. L. 219: 37.
St. v. Johnson, 45 S. C. 483, 23 S. E. 619: 1136.
St. v. Johnson, 49 W. Va. 684: 91.
St. v. Jolly, 7 Iowa, 15: 2105.
St. v. Jones, 5 Ala. 666: 124.
St. v. Jones, 64 Iowa, 350: 1669, 1798.
St. v. Jones, 115 Iowa, 113, 88 N. W. 196: 532.
St. v. Jones, 52 La. Ann. 211, 26 South. 782: 128.
St. v. Jones, 20 Mo. 58: 1470.
St. v. Jones, 53 Mo. 488: 1469.
St. v. Jones, 61 Mo. 232: 24, 143, 1601, 1603, 1636.
St. v. Jones, 64 Mo. 391: 64, 506.
St. v. Jones, 78 Mo. 278: 1716, 1721, 1765, 1810.
St. v. Jones, 86 Mo. 627: 1754.
St. v. Jones, 114 Mo. App. 343, 89 S. W. 366: 1927.
St. v. Jones, 153 Mo. 457, 55 S. W. 80: 787.
St. v. Jones, 171 Mo. 407, 71 S. W. 680: 327.
St. v. Jones, 191 Mo. 653, 90 S. W. 465: 3127, 3128.
St. v. Jones, 32 Mont. 442, 80 Pac. 1095: 113.
St. v. Jones, 7 Nev. 408: 1848, 1849, 1896.
St. v. Jones, 19 Nev. 365, 11 Pac. 317: 1736, 1774, 1775, 1777.
St. v. Jones, 77 N. C. 520: 842, 1467, 1683, 1684.
St. v. Jones, 80 N. C. 415: 94.
St. v. Jones, 88 N. C. 671: 2108.
St. v. Jones, 101 N. C. 719, 8 S. E. 147: 2115.
St. v. Jones, 117 N. C. 768: 775.
St. v. Jones, 139 N. C. 613, 52 S. E. 240: 3.
St. v. Jones, 29 S. C. 20, 17 S. E. 296: 1429.
St. v. Judd, 132 Iowa, 296, 109 N. W. 892: 480, 1713.
St. v. Judge, 11 La. Ann. 79: 36, 1821.
St. v. Judges, 32 La. Ann. 1256: 173.
St. v. Jurche, 17 La. Ann. 71: 1444, 1447.
St. v. Kaiser, 20 Ore. 50, 23 Pac. 964, 8 L. R. A. 584: 153.
St. v. K—, 4 N. H. 562: 321.
St. v. Kaiser, 124 Mo. 651, 28 S. W. 182: 486.
St. v. Kane, 32 La. Ann. 999: 22.
St. v. Kaufman, 51 Iowa, 578, 9 Cent. L. J. 313: 10.
St. v. Kearley, 26 Kan. 77: 1732, 1741.

[References are to pages.]

St. v. Keatley, 21 Mo. App. 484: 2067.
St. v. Keenan, 111 Iowa, 286, 82 N. W. 792: 546.
St. v. Keene, 50 Mo. 357: 1467.
St. v. Keener, 225 Mo. 488, 125 S. W. 747: 606.
St. v. Kehr, 133 Iowa, 35, 110 N. W. 149: 1542.
St. v. Kelleher, 201 Mo. 614, 100 S. W. 470: 856.
St. v. Keller, 8 N. D. 563, 80 N. W. 476: 533.
St. v. Kellerman, 14 Kan. 135: 534, 1694, 1695, 2030.
St. v. Kelley, 57 Iowa, 646: 1814, 1816.
St. v. Kelley, 9 Mo. App. 512: 1812.
St. v. Kellogg, 104 La. 580, 29 South. 285: 19, 32, 45, 84.
St. v. Kelly, 73 Mo. 608: 1810, 1816.
St. v. Kennedy, 7 Nev. 374: 1551, 1552.
St. v. Kennedy, 88 Mo. 341: 1814.
St. v. Kennedy, 177 Mo. 98, 75 S. W. 979: 280, 282, 1602, 1603.
St. v. Kennedy, 20 Iowa, 571: 3278.
St. v. Kennedy, 8 Rob. (La.) 590: 76, 135, 138.
St. v. Kennow, 48 La. Ann. 1192, 14 South. 187: 436.
St. v. Kent, 5 N. D. 516, 67 N. W. 1052: 599.
St. v. Ketchey, 70 N. C. 621: 128.
St. v. Keyes, 196 Mo. 136, 93 S. W. 801: 3213, 3214.
St. v. Keyes, 75 Wis. 288, 44 N. W. 13: 184.
St. v. Kiger, 115 N. C. 746, 20 S. E. 456: 842.
St. v. Kilcrease, 6 S. C. 444: 2103.
St. v. Kilgore, 93 N. C. 533: 91.
St. v. Kilpatrick, 128 Iowa, 647, 105 N. W. 121: 1648.
St. v. Kimball, 50 Me. 409: 1429, 1869.
St. v. King, 28 La. Ann. 425: 146.
St. v. King, 88 Minn. 175, 92 N. W. 965: 464.
St. v. King, 44 Mo. 238: 1619.
St. v. King, 174 Mo. 647, 74 S. W. 627: 114.
St. v. King, 194 Mo. 474, 92 S. W. 670: 2028.
St. v. King, 202 Mo. 560, 102 S. W 515: 1602.
St. v. King, 23 Neb. 540, 37 N. W 310: 1988.
St. v. King, 12 Wash. 288, 41 Pac. 126: 1742.
St. v. Kingsbury, 58 Me. 238: 81, 142.
St. v. Kinley, 43 Iowa, 294: 500.
St. v. Kinney, 81 Mo. 101, 102: 879, 880.
St. v. Kirby, 62 Kan. 436, 63 Pac. 752: 394.
St. v. Kirkpatrick, 63 Iowa, 554, 19 N. W. 660: 3132.
St. v. Kirkpatrick (Iowa), 105 N. W. 121: 2050.
St. v. Kitchens, 148 Ala. 385, 41 South. 871: 1997.
St. v. Kleinfield, 72 Kan. 674, 83 Pac. 831: 1927.
St. v. Kline, 54 Iowa, 183, 6 N. W. 184: 1710, 1711, 1764, 3059.
St. v. Klinger, 43 Mo. 127: 1797.
St. v. Klinger, 46 Mo. 224: 21.
St. v. Knapp, 45 N. H. 148: 345.
St. v. Knight, 43 Me. 11: 56, 109, 1808.
St. v. Knight, 61 Mo. 373: 42.
St. v. Knight, 118 Wis. 473, 95 N. W. 390: 516, 517.
St. v. Knights, 3 S. D. 509, 54 N. W. 412, 44 Am. St. Rep. 809: 173.
St. v. Knowles, 185 Mo. 141, 83 S. W. 1083: 943, 1534, 1678, 2062.
St. v. Knudtson, 11 Idaho, 524, 83 Pac. 226: 532.
St. v. Koerner, 51 Mo. 174: 1974.
St. v. Kornstett, 62 Kan. 221, 61 Pac. 805: 23.

[References are to pages.]

St. v. Kremer, 34 Mont. 6, 85 Pac. 736: 2043.
St. v. Krewsen, 57 Iowa, 588, 11 N. W. 7: 3057.
St. v. Kring, 64 Mo. 591: 790, 803, 810.
St. v. Kring, 74 Mo. 612: 450.
St. v. Krum, 32 Kan. 372, 373, 4 Pac. 621: 451.
St. v. Labuzan, 37 La. Ann. 489: 421.
St. v. Lackey, 72 Kan. 95, 82 Pac. 527: 3084.
St. v. La Croix, 8 S. D. 369, 66 N. W. 944: 148.
St. v. Lakin, 203 Mo. 548, 102 S. W. 479: 1649.
St. v. Lambert, 93 N. C. 618: 137.
St. v. Lamon, 3 Hawks. (N. C.) 175: 33.
St. v. La More, 53 Ore. 261, 99 Pac. 417: 3124.
St. v. Lamphere, 20 S. D. 98, 104 N. W. 1038: 2110.
St. v. Lance, 149 N. C. 551, 63 S. E. 198: 1669.
St. v. Landano, 74 Conn. 638, 51 Atl. 860: 85.
St. v. Lane, 64 Mo. 320: 1809.
St. v. Lang, 63 Me. 215: 605.
St. v. Lang, 75 N. J. L. 1, 502, 66 Atl. 942: 834, 942, 2088, 2110.
St. v. Langford, 45 La. Ann. 1177, 14 South. 181, 40 Am. St. Rep. 177: 1899.
St. v. Langford, 74 S. C. 460, 55 S. E. 120: 1778.
St. v. Lanier, 79 N. C. 622: 516.
St. v. Lanier, 90 N. C. 714: 2112.
St. v. Lantz, 23 Kan. 728: 1835, 1861, 1862, 1864.
St. v. Lanyon (Conn.), 76 Atl. 1095: 3176.
St. v. Larkin, 11 Nev. 314: 145, 2110.
St. v. Larkins, 5 Idaho, 200, 47 Pac. 945: 440.
St. v. Larson, 85 Iowa, 659, 52 N. W. 539: 3192.
St. v. Lartigue, 29 La. Ann. 642: 86, 133.
St. v. Latin, 19 Wash. 57, 52 Pac. 314: 34.
St. v. Lautenschlager, 22 Minn. 514: 115, 116.
St. v. Lawhorn, 88 N. C. 634: 605.
St. v. Lawler, 28 Minn. 216, 218, 9 N. W. 698: 727, 882, 1694.
St. v. Lawrence, 38 Iowa, 51: 86, 87.
St. v. Lawrence, 57 Me. 574: 854.
St. v. Laxton, 78 N. C. 564: 231, 367, 368, 557, 1547.
St. v. Le Blanc, 116 La. 822, 41 South. 105: 1776, 2065.
St. v. Ledford, 133 N. C. 714, 45 S. E. 944: 2106.
St. v. Lee, 69 Conn. 186, 37 Atl. 75: 1795.
St. v. Lee, 95 Iowa, 427, 64 N. W. 284: 550.
St. v. Lee, 116 La. 607, 40 South. 914: 2027.
St. v. Lee, 22 Minn. 407: 546, 547.
St. v. Lee, 66 Mo. 165: 790, 803, 810, 827.
St. v. Lee Doon, 7 Wash. 308, 34 Pac. 1103: 290.
St. v. Lefaivre, 53 Mo. 470: 895, 898.
St. v. Lehman, 175 Mo. 546, 75 S. W. 116: 10.
St. v. Lehman, 182 Mo. 424, 81 S. W. 1118: 3054.
St. v. Leicht, 17 Iowa, 28: 70, 76, 118.
St. v. Lentz, 184 Mo. 223, 83 S. W. 970: 1804.
St. v. Leo (N. J. L.), 77 Atl. 523, 526: 3295.
St. v. Leonard, 6 La. Ann. 420: 1467.
St. v. Leonard, 56 Wash. 83, 105 Pac. 163: 3177.
St. v. Lepage, 57 N. H. 245: 341, 342, 345.

[References are to pages.]

St. v. Levy, 5 La. Ann. 64: 1905.
St. v. Lewis, 56 Kan. 374, 23 Pac. 265: 598.
St. v. Lewis, 28 La. Ann. 84: 15, 84, 94, 95.
St. v. Lewis, 38 La. Ann. 680: 2112.
St. v. Lewis, 118 Mo. 79, 23 S. W. 1082: 781.
St. v. Lewis, 31 Wash. 75, 71 Pac. 778: 15, 70.
St. v. Ligon, 7 Port. (Ala.) 167: 57.
St. v. Lingrind, 33 Wash. 440, 74 Pac. 565: 3224.
St. v. Lipscomb, 160 Mo. 125, 60 S. W. 1081: 3177.
St. v. Liquors etc. (Me.), 12 Atl. 794: 1987.
St. v. Litchfield, 58 Me. 267: 531.
St. v. Lockwood (Del.), 74 Atl. 2: 3314, 3315.
St. v. Logan, 73 Kan. 730, 85 Pac. 798: 1769.
St. v. Lonanis, 70 Vt. 463, 65 Atl. 532: 343.
St. v. Long, 201 Mo. 664, 100 S. W. 587: 465, 3276.
St. v. Lonsdale, 48 Wis. 348, 4 N. W. 390: 193, 194, 207, 208, 209, 322, 368.
St. v. Lopez, 15 Nev. 407: 758.
St. v. Lopher, 35 La. Ann. 975: 134.
St. v. Loud, 24 Mont. 428, 62 Pac. 497: 159.
St. v. Louvanis, 79 Vt. 463, 65 Atl. 532: 1592.
St. v. Love, 106 La. 658, 31 South. 289: 19.
St. v. Lovenstein, 9 La. Ann. 313: 25, 147, 148.
St. v. Lowe, 56 Kan. 594, 44 Pac. 20: 14.
St. v. Lowry, 42 W. Va. 205, 24 S. E. 561: 1859, 3063.
St. v. Lucas, 57 Iowa, 501, 10 N. W. 868: 3207.
St. v. Lucas, 124 N. C. 825, 32 S. E. 962: 420.
St. v. Ludwig, 70 Mo. 412, 413: 116, 3237.
St. v. Lull, 37 Me. 246: 370, 404.
St. v. Lurch, 12 Ore. 99: 606, 607.
St. v. Lynott, 5 R. I. 295: 1547.
St. v. Lyons, 58 N. J. L. 366, 52 Atl. 398: 101.
St. v. Lyons, 70 N. J. L. 635, 58 Atl. 398: 103.
St. v. Lyons, 113 La. 959, 37 South. 890: 483, 485.
St. v. Lytle, 5 Ired. L. (N. C.) 58: 31, 1824.
St. v. Lytle, 138 N. C. 738, 51 S. E. 66: 3.
St. v. Madigan, 57 Minn. 425, 59 N. W. 490: 1474.
St. v. Madoil, 12 Fla. 151: 79, 137, 141, 1824, 1827.
St. v. Magordon, 49 Ore. 259, 88 Pac. 306: 568.
St. v. Maguire, 69 Mo. 197: 1718.
St. v. Mahan, 25 Kan. 186: 1797, 1800.
St. v. Maher, 74 Iowa, 82, 37 N. W. 5: 487.
St. v. Mahon, 3 Harr. (Del.) 568: 1069.
St. v. Mahoney, 122 Iowa, 168, 97 N. W. 1089: 1732, 3187.
St. v. Main, 75 Conn. 55, 52 Atl. 257: 789.
St. v. Maine, 27 Conn. 281: 1454.
St. v. Maine Cent. R. Co., 76 Me. 357: 1424.
St. v. Mallon, 75 Mo. 355: 831, 833, 1622.
St. v. Manchester etc. R. Co., 52 N. H. 529: 1242, 1256.
St. v. Mann, 83 Mo. 590: 116.
St. v. Mann, 39 Wash. 144, 81 Pac. 561: 470.
St. v. Mansfield, 41 Mo. 470: 10.
St. v. Marcks, 140 Mo. 656, 41 S. W. 973: 533.
St. v. Marks, 16 Utah, 204, 51 Pac. 1089: 522.

[References are to pages.]

St. v. Marsh, 70 Vt. 288, 40 Atl. 836: 50, 681.
St. v. Marshall, 8 Ala. 302: 59, 61, 93, 95, 147.
St. v. Marshall, 36 Mo. 400: 24, 143, 294, 363, 1982, 1984.
St. v. Martin, 3 Crim. Law Mag. 44: 1797.
St. v. Martin, 8 Mo. 102, 103: 1518, 1519.
St. v. Martin, 74 Mo. 547: 854.
St. v. Martin, 124 Mo. 514, 28 S. W. 12: 471.
St. v. Martin, 2 Ired. L. (N. C.) 101: 1726.
St. v. Martin, 47 Ore. 282, 83 Pac. 849: 503.
St. v. Martin (Mo.), 132 S. W. 595: 3180.
St. v. Marvin, 35 N. H. 22: 344.
St. v. Massey & Baldwin, 2 Hill (S. C.), 379: 38.
St. v. Mathews, 37 N. H. 450, 453: 170.
St. v. Matthews, 44 Kan. 596, 25 Pac. 36: 1087.
St. v. Matthews, 20 Mo. 55: 1428, 1603.
St. v. Matthews, 80 N. C. 417: 118.
St. v. Matthews, 64 Vt. 101, 33 Am. St. Rep. 921, 15 L. R. A. 268: 724.
St. v. Mattheson, 130 Iowa, 440, 103 N. W. 137: 140.
St. v. Maupin, 196 Mo. 164, 93 S. W. 379: 1586, 1750, 3110, 3270.
St. v. Maxwell, 42 Iowa, 208: 1778, 3099.
St. v. May, 168 Mo. 122, 67 S. W. 566: 45.
St. v. May, 172 Mo. 630, 72 S. W. 918: 26, 142.
St. v. May, 4 Dev. L. (N. C.) 330: 363.
St. v. May, 45 S. C. 509, 23 S. E. 513: 2115.
St. v. Mayfield, 104 La. 173, 28 South. 997: 145.
St. v. Mayo, 42 Wash. 540, 85 Pac. 251: 764, 770, 3297.
St. v. McAfee, 64 N. C. 339: 121.
St. v. McAllister, 24 Me. 139: 827.
St. v. McCahill, 72 Iowa, 111, 33 N. W. 599: 3171.
St. v. McCann, 43 Ore. 155, 72 Pac. 137: 3281.
St. v. McCartey, 17 Minn. 76: 25.
St. v. McCarthy, 43 La. Ann. 541, 9 South. 493: 188.
St. v. McCarthy, 44 La. Ann. 323, 10 South. 673: 136.
St. v. McCarver, 194 Mo. 717, 92 S. W. 684: 1586, 3228.
St. v. McCauley, 17 Wash. 88, 49 Pac. 221: 669.
St. v. McClain, 130 Iowa, 73, 106 N. W. 376: 1811.
St. v. McClear, 11 Nev. 39: 7, 52, 61, 81.
St. v. McClellan, 23 Mont. 532, 59 Pac. 924: 542.
St. v. McClendon, 118 La. 792, 43 South. 417: 2088.
St. v. McCollum, 119 Mo. 469, 24 S. W. 1021: 649.
St. v. McCool, 34 Kan. 613, 9 Pac. 618: 833, 845.
St. v. McCormick, 57 Kan. 440, 46 Pac. 777: 1913.
St. v. McCormick, 84 Me. 566, 24 Atl. 938: 1821, 1830.
St. v. McCormick, 56 Wash. 469, 105 Pac. 1037: 3312.
St. v. McCoy, 109 La. 682, 23 South. 730: 88, 132.
St. v. McCoy, 34 Mo. 531: 1797, 1802.
St. v. McCrea, 40 La. Ann. 20, 3 South. 380: 1976.
St. v. McCurry, 63 N. C. 33: 43, 1576.
St. v. McDermet, 138 Iowa, 86, 115 N. W. 884: 3198, 3201.
St. v. McDevitt, 69 Iowa, 549, 29 N. W. 459: 1689.
St. v. McDonald, 57 Ind. 537, 46 Pac. 967: 531.

[References are to pages.]

St. v. McDonald, 110 Kan. 122, 42 Pac. 453: 66.
St. v. McDonald, 65 Me. 466: 500, 502.
St. v. McDonald, 8 Or. 113: 135, 137.
St. v. McDonald, 9 W. Va. 456: 137, 139, 142.
St. v. McDonnell, 32 Vt. 491: 1808.
St. v. McDowell, 123 N. C. 764, 31 S. E. 839: 31.
St. v. McDuffie, 52 Ala. 4: 159.
St. v. McElhannon, 99 Ga. 672, 26 S. E. 501: 64.
St. v. McElmurray, 3 Strobh. (S. C.) 33: 292, 1821.
St. v. McGanay, 3 N. D. 293, 55 N. W. 759: 453.
St. v. McGee, 36 La. Ann. 206: 364, 1974.
St. v. McGee, 55 S. C. 247, 33 S. E. 253: 438.
St. v. McGinnis, 12 Idaho, 336, 25 Pac. 1089: 738.
St. v. McGinnis, 76 Mo. 326: 1718.
St. v. McGowan, 36 Mont. 422, 93 Pac. 552: 3091.
St. v. McGraw (Idaho), 57 Pac. 178: 73.
St. v. McGraw, 74 Mo. 573: 606.
St. v. McGreevey, 17 Idaho, 453, 105 Pac. 1047: 3285.
St. v. McGrew, 13 Rich. L. (S. C.) 316: 49.
St. v. McGuire, 193 Mo. 215, 91 S. W. 339: 1430.
St. v. McIntyre, 53 Wash. 178, 101 Pac. 710: 3200.
St. v. McJunkin, 7 S. C. 21: 38.
St. v. McKee, 73 Conn. 18, 46 Atl. 409, 49 L. R. A. 542, 84 Am. St. Rep. 124: 1444, 1451.
St. v. McKee, 109 Ind. 498, 10 N. E. 405: 2042.
St. v. McLaughlin, 44 Iowa, 82: 629, 1913.
St. v. McLaughlin, 27 Mo. 111: 2030.
St. v. McLaughlin, 76 Mo. 320: 606.
St. v. McLean, 11 La. Ann. 546: 49.
St. v. McLean, 21 La. Ann. 546: 135, 138.
St. v. McLendon, 1 Stew. (Ala.) 195: 22.
St. v. McLeod, 35 Mont. 372, 89 Pac. 831: 1681.
St. v. McLeod, 1 Hawks (N. C.), 344: 1901.
St. v. McNay, 100 Md. 622, 60 Atl. 273: 17.
St. v. McNinch, 90 N. C. 695: 1468.
St. v. McNinch, 12 S. C. 89: 55.
St. v. McPherson, 126 Iowa, 77, 101 N. W. 738: 2090.
St. v. McQuaige, 5 S. C. 429: 42, 132.
St. v. Meagher, 49 Mo. App. 571: 1633.
St. v. Meagle, 65 Me. 468: 37.
St. v. Meaker, 54 Vt. 112: 85.
St. v. Meals, 184 Mo. 244, 83 S. W. 442: 2044, 2051, 2062.
St. v. Mecum, 95 Iowa, 433, 64 N. W. 286: 1718.
St. v. Medlicott, 9 Kan. 257: 83, 87.
St. v. Megorden, 49 Or. 259, 88 Pac. 306: 1586, 1619.
St. v. Meldrum, 41 Or. 380, 70 Pac. 526: 1459.
St. v. Meller, 75 N. C. 74: 1444.
St. v. Melvern, 32 Wash. 7, 72 Pac. 489: 2145, 3260.
St. v. Melvin, 11 La. Ann. 535: 77.
St. v. Merkel, 189 Mo. 315, 87 S. W. 1186: 3099.
St. v. Merrill, 2 Dev. L. (N. C.) 269: 1808.
St. v. Mertens, 14 Mo. 94: 2104.
St v. Mewherter, 46 Iowa, 88: 1797, 1801.
St. v. Meyer, 58 Vt. 457, 3 Atl. 195: 85, 1749, 1767.
St. v. Meyers, 44 Iowa, 580: 173.
St. v. Meyers, 198 Mo. 225, 94 S. W. 242: 649.
St. v. Meysenberg, 171 Mo. 1, 71 S. W. 229: 116, 1694.
St. v. Middleton, 5 Port. (Ala.) 484: 57.

[References are to pages.]

St. v. Miles, 199 Mo. 530, 98 S. W. 25: 453, 855, 1921.
St. v. Millain, 3 Nev. 409: 143.
St. v. Miller, 53 Iowa, 154, 4 N. W. 900: 408, 1452, 2119.
St. v. Miller, 53 Iowa, 209: 1693.
St. v. Miller, 29 Kan. 43: 88.
St. v. Miller, 26 La. Ann. 579: 19, 40.
St. v. Miller, 36 La. Ann. 158: 1974.
St. v. Miller, 67 Mo. 604: 374, 1618.
St. v. Miller, 93 Mo. 263, 6 S. W. 57: 3154.
St. v. Miller, 111 Mo. 542, 20 S. W. 243: 232.
St. v. Miller, 156 Mo. 76, 56 S. W. 907: 56, 516.
St. v. Miller, 182 Mo. 370, 81 S. W. 867: 1458.
St. v. Miller, 190 Mo. 413, 87 S. W. 377: 606.
St. v. Miller, 190 Mo. 449, 89 S. W. 377: 3318.
St. v. Miller, 1 Dev. & B. (N. C.) 500: 1824, 1896.
St. v. Miller, 75 N. C. 73: 775.
St. v. Miller, 46 Or. 485, 81 Pac. 363: 82.
St. v. Millican, 15 La. Ann. 557: 264, 1901, 1903.
St. v. Milligan, 170 Mo. 215, 70 S. W. 473: 3218.
St. v. Mills, 91 N. C. 581: 14.
St. v. Mimms, 36 Or. 315, 61 Pac. 888: 510.
St. v. Mims, 26 Minn. 183, 184: 111, 1901.
St. v. Mims, 36 Or. 315, 61 Pac. 888: 399.
St. v. Minor, 106 Iowa, 642, 77 N. W. 330: 3191.
St. v. Minor, 193 Mo. 597, 92 S. W. 466: 337.
St. v. Mitchell, 119 La. 374, 44 South. 132: 491, 1671.
St. v. Mitchell (Miss.), 51 South. 4: 3314.
St. v. Mitchell, 32 Wash. 64, 72 Pac. 707: 3206.
St. v. Mix, 15 Mo. 153: 363, 1687, 1821, 1823, 1824.
St. v. Modlin, 197 Mo. 376, 95 S. W. 345: 2040, 2064.
St. v. Molisse, 36 La. Ann. 920: 336.
St. v. Moloney, 12 R. I. 251: 2108.
St. v. Monica (La.), 2 South. 814: 30, 93.
St. v. Monich, 74 N. J. L. 522, 64 Atl. 1016: 336.
St. v. Monill, 16 Ark. 384: 153.
St. v. Monk, 3 Ala. 415: 29, 143.
St. v. Montgomery, 56 Iowa, 195, 9 N. W. 120: 3214.
St. v. Montgomery, 9 N. D. 405, 83 N. W. 873: 3115.
St. v. Moran, 216 Mo. 550, 115 S. W. 1126: 1977.
St. v. Mordecai, 78 N. C. 207: 711.
St. v. Morea, 2 Ala. 275: 86, 97, 99.
St. v. Morey, 27 Or. 241, 36 Pac. 573: 1747.
St. v. Morgan, 20 La. Ann. 442: 38.
St. v. Morgan, 133 N. C. 743, 45 S. E. 1033: 303, 320.
St. v. Morgan, 23 Utah, 212, 64 Pac. 356: 113.
St. v. Morgan, 27 Utah, 103, 74 Pac. 526: 2137.
St. v. Morney, 196 Mo. 43, 93 S. W. 1117: 1780.
St. v. Moore, 81 Iowa, 578, 47 N. W. 772: 883.
St. v. Moore, 48 La. Ann. 380, 19 South. 285: 69.
St. v. Moore, 119 La. 564, 44 South. 299: 1619.
St. v. Moore, 101 Mo. 316, 14 S. W. 182: 3199.
St. v. Moore, 28 Ohio St. 195: 109.
St. v. Moore, 28 Ohio St. 595: 47.
St. v. Morrill, 16 Ark. 384: 151, 152.
St. v. Morris, 41 La. Ann. 785, 6 South. 639: 1904.
St. v. Morris, 3 Hawks (N. C.), 388: 1607, 1610.
St. v. Morrison, 64 Kan. 669, 68 Pac. 48: 83.

[References are to pages.]

St. v. Morrison, 67 Kan. 144, 72 Pac. 554: 140, 3296.
St. v. Morrison, 30 La. Ann. 817: 2104, 2109.
St. v. Morrison, 34 Mont. 75, 85 Pac. 738: 2040.
St. v. Mortensen, 26 Utah, 312, 73 Pac. 562: 299, 738, 758.
St. v. Morton, 107 N. C. 890, 12 S. E. 112: 492.
St. v. Moseley, 31 Kan. 355, 2 Pac. 782: 854, 856.
St. v. Mott, 29 Mont. 292, 74 Pac. 728: 137.
St. v. Mott, 4 Jones L. (N. C.) 449: 171.
St. v. Moxley, 102 Mo. 374, 14 S. W. 969: 857, 1777.
St. v. Mullen, 14 La. Ann. 685: 77.
St. v. Murdy, 81 Iowa, 603, 47 N. W. 867: 337, 3282.
St. v. Murphy, 6 Ala. 846: 1751.
St. v. Murphy, 45 La. Ann. 958, 13 South. 229: 600.
St. v. Murphy, 118 Mo. 7, 25 S. W. 95: 588.
St. v. Murphy, 201 Mo. 691, 100 S. W. 414: 809.
St. v. Musgrave, 43 W. Va. 672, 28 S. E. 813: 735.
St. v. Myers, 68 Mo. 266: 9.
St. v. Myers, 197 Mo. 225, 94 S. W. 242: 110.
St. v. Nadal, 69 Iowa, 478, 29 N. W. 451: 1572.
St. v. Nadal, 8 Crim. Law Mag. 730: 1603.
St. v. Nash, 7 Iowa, 350: 1741.
St. v. Nash, 8 Ired. L. (N. C.) 35: 31.
St. v. Nauert, 6 Mo. App. 596: 361.
St. v. Neel, 23 Utah, 541, 65 Pac. 494: 789.
St. v. Negro Peter, Ga. Decis., Pt. I, P. 46: 1899.
St. v. Neil, 13 Idaho, 539, 91 Pac. 318: 1739.
St. v. Neill, 13 Idaho, 539, 90 Pac. 860: 1670.
St. v. Nelson, 58 Iowa, 208, 12 N. W. 253: 546.
St. v. Nelson, 166 Mo. 191, 65 S. W. 749: 121.
St. v. Nelson, 11 Nev. 334: 1736, 1774, 1775, 1777.
St. v. Nelson, 13 Wash. 523, 43 Pac. 637: 536.
St. v. Nerzinger, 220 Mo. 36, 119 S. W. 379: 3109, 3110.
St. v. Neterer, 33 Wash. 535, 75 Pac. 668: 5.
St. v. Neuner, 49 Conn. 232: 47.
St. v. Nerbovig, 33 Minn. 480: 43.
St. v. Nevada Cent. R. Co., 28 Nev. 186, 81 Pac. 99: 3049.
St. v. Newhouse, 29 La. Ann. 821: 38.
St. v. Newman, 34 Mont. 434, 87 Pac. 462: 344.
St. v. Neygaard, 124 Wis. 414, 102 N. W. 899: 465.
St. v. Nichols, 109 La. 84, 33 South. 92: 13.
St. v. Nichols, 29 Minn. 357, 13 N. W. 153: 322.
St. v. Nickens, 122 Mo. 607, 27 S. W. 339: 1716.
St. v. Nielson, 38 Mont. 451, 456, 100 Pac. 229: 2125.
St. v. Niesman, 101 Mo. App. 507, 74 S. W. 638: 2106.
St. v. Nieuhaus, 217 Mo. 332, 117 S. W. 73: 3162.
St. v. Nixon, 32 Kan. 213: 1800.
St. v. Noakes, 70 Vt. 247, 40 Atl. 249: 46.
St. v. Nockum, 41 La. Ann. 689, 6 South. 725: 1826.
St. v. Noland, 111 Mo. 473, 19 S. W. 715: 3179.
St. v. Norris, 59 N. H. 536: 1470.
St. v. Norris, 65 S. C. 287, 43 S. E. 791: 2107.
St. v. Northrop, 48 Iowa, 583: 1710, 1717, 1764.

[References are to pages.]

St. v. Norwood, 12 Md. 177: 373.
St. v. Norak, 109 Iowa, 717, 79 N. W. 465: 398, 3096, 3117.
St. v. Nowell, 58 N. H. 314: 302.
St. v. Nueslein, 25 Mo. 111: 1471.
St. v. Nugent, 116 La. 99, 40 South. 581: 366, 422.
St. v. Nutting, 39 Me. 359: 2107.
St. v. Nyhus (N. D.), 124 N. W. 71: 608.
St. v. Ober, 52 N. H. 459, 13 Am. Rep. 88: 604.
St. v. O'Brien, 35 Mont. 482, 90 Pac. 514: 1619, 3312.
St. v. O'Brien, 7 R. I. 331: 850, 1824.
St. v. O'Connor, 119 La. 464, 44 South. 265: 1602.
St. v. O'Connor, 65 Mo. 374: 649.
St. v. Ogden, 39 Or. 195, 65 Pac. 445: 549.
St. v. O'Grady, 3 Woods (U. S.), 496: 48.
St. v. O'Neal, 7 Ired. (N. C.) L. 251: 804, 805, 1607.
St. v. O'Neale, 4 Ired. L. (N. C.) 88: 516.
St. v. Olds, 106 Iowa, 110, 76 N. W. 644: 2146.
St. v. Orniston, 66 Iowa, 152, 23 N. W. 370: 1693, 2146.
St. v. Orr, 64 Mo. 339: 1558.
St. v. Oscar, 7 Jones L. (N. C.) 305: 1742.
St. v. Ostrander, 18 Iowa, 435: 87, 93, 95, 501, 1749, 2093.
St. v. Ott, 49 Mo. 326: 1618.
St. v. Owen, Phill. L. 425: 43.
St. v. Owens, 109 Iowa, 1, 79 N. W. 462: 537.
St v. Owens, 79 Mo. 619: 1753, 1754.
St. v. Overstreet, 128 Mo. 470, 31 S. W. 35: 2102.
St. v. Overton, 24 N. J. Law, 435: 1194.
St. v. Pagels (Mo.), 4 S. W. 931: 58.
St. v. Pagels, 92 Mo. 300, 10 West. 288: 1804.
St. v. Paige, 21 Mo. 257: 767, 768, 771.
St. v. Palmberg, 199 Mo. 233, 97 S. W. 566: 345.
St. v. Palmer (Mo.), 5 West. Rep. 387: 599.
St. v. Palmer, 88 Mo. 568: 1603.
St. v. Pancoast, 5 N. D. 516, 67 N. W. 1052, 35 L. R. A. 518: 296, 458, 475.
St. v. Parish, 79 N. C. 610: 554.
St. v. Parks, 21 La. Ann. 251: 135.
St. v. Parks, 3 Ired. L. (N. C.) 296: 516.
St. v. Parker, 125 La. 565, 569, 51 South. 590: 2120.
St. v. Parker, 77 Tenn. (13 Lea) 221: 1574.
St. v. Parmenter, 70 Kan. 513, 79 Pac. 123: 236.
St. v. Parson, 7 Nev. 57: 1827, 1899.
St. v. Parr, 54 Or. 316, 103 Pac. 434: 3193.
St. v. Parrant, 16 Minn. 178: 1821, 1823, 1850.
St. v. Parsons, 44 Wash. 299, 87 Pac. 349, 7 L. R. A. (N. S.) 566: 1619.
St. v. Partlow, 90 Mo. 608, 4 S. W. 14: 1613, 1619.
St. v. Pasnau, 118 Iowa, 501, 92 N. W. 682: 1459.
St. v. Pate, Busb. 244: 123.
St. v. Pate, 67 Mo. 488: 2093.
St. v. Patterson, 88 Mo. 88: 606.
St. v. Patterson, 74 N. C. 157: 475.
St. v. Patterson, 2 Ired. (N. C.) 346: 319, 475, 605.
St. v. Patterson, 45 Vt. 308: 1832, 1833.
St. v. Patrick, 3 Jones L. (N. C.) 443: 99, 135, 138.
St. v. Payton, 90 Mo. 220, 2 S. W. 394: 1754.
St. v. Paulsgrove, 203 Mo. 193, 101 S. W. 27: 3088, 3091.
St. v. Peace, 1 Jones L. (N. C.) 251: 1577.

[References are to pages.]

St. v. Peak, 85 Mo. 190: 639, 1703, 1974.
St. v. Peel, 23 Mont. 358, 54 Pac. 169: 106, 567.
St. v. Pendergrass, 2 Dev. & Bat. L. (N. C.) 365: 1468.
St. v. Penna, 35 Mont. 535, 90 Pac. 787: 1689.
St. v. Peralta, 115 La. 530, 39 South. 550: 151, 171.
St. v. Pereira, 51 La. Ann. 1194, 25 South. 984: 118.
St. v. Perioux, 107 La. 601, 31 South. 1016: 85, 117, 612.
St. v. Perkins, 66 N. C. 126: 104, 513.
St. v. Perry, 129 Iowa, 277, 105 N. W. 507: 533.
St. v. Perry, Busbee (N. C.), 330: 24, 62, 1820.
St. v. Perry, 121 N. C. 533, 27 S. E. 997: 737.
St. v. Perry, 122 N. C. 1018, 29 S. E. 384: 2088.
St. v. Pete, 39 La. Ann. 1095, 3 South. 284: 1974.
St. v. Peterson (Kan.), 16 Pac. 263: 143.
St. v. Peterson, 98 Minn. 210, 108 N. W. 6: 343.
St. v. Peterson, 83 Md. 194, 34 Atl. 834: 495.
St. v. Peterson, 129 N. C. 556, 40 S. E. 9, 85 Am. St. 756: 3102, 3217.
St. v. Peterson, 149 N. C. 533, 63 S. E. 87: 377.
St. v. Petrie, 25 La. Ann. 386: 38.
St. v. Petsch, 43 S. C. 132, 20 S. E. 993: 2122.
St. v. Petty, 21 Kan. 54: 555.
St. v. Pfefferle, 36 Kan. 90: 605.
St. v. Phair, 48 Vt. 366: 79.
St. v. Phares, 24 W. Va. 657: 1978, 2063.
St. v. Phifer, 90 N. C. 721: 1457.
St. v. Phillips, 2 Ala. 297: 23.
St. v. Phillips, 28 La. Ann. 387: 146.
St. v. Phillips, 24 Mo. 475: 25, 826.
St. v. Philps, 73 S. C. 296, 53 S. E. 370: 401.
St. v. Phinney, 42 Me. 384, 390: 1607, 1611.
St. v. Pickett, 103 Iowa, 714, 73 N. W. 346: 128.
St. v. Pierce, 7 Ala. 728: 1462.
St. v. Pierce, 8 Iowa, 231: 105.
St. v. Pierce, 65 Iowa, 85: 1739, 1746, 1750, 3110.
St. v. Pierce, 8 Nev. 291: 779.
St. v. Pike, 65 Me. 111: 1901.
St. v. Pike, 20 N. H. 344: 137, 141, 1856.
St. v. Pike, 49 N. H. 399: 52, 105, 144.
St. v. Pike, 11 Am. L. Reg. 233: 83.
St. v. Pipes, 65 Kan. 543, 70 Pac. 363: 3284.
St. v. Pitts, 11 Iowa, 343: 1630.
St. v. Pitts, 58 Mo. 556: 42, 96.
St. v. Place, 20 S. D. 489, 107 N. W. 829: 1563.
St. v. Plum, 49 Kan. 679, 31 Pac. 308: 1904.
St. v. Plunkett, 64 Me. 534: 349.
St. v. Plym, 43 Minn. 385, 45 N. W. 848: 2133.
St. v. Pockenham, 40 Wash. 403, 82 Pac. 597: 3.
St. v. Pollard, 14 Mo. App. 583: 800.
St. v. Pollard, 174 Mo. 607, 74 S. W. 969: 458, 513, 516, 1682.
St. v. Polson, 29 Iowa, 133: 629.
St. v. Populus, 12 La. Ann. 710: 1823, 1827.
St. v. Porter, 34 Iowa, 131: 1760.
St. v. Porter, 130 Iowa, 690, 107 N. W. 923: 3130.
St. v. Porter, 26 Mo. 201: 356, 359.
St. v. Porter, 75 Mo. 171: 606.
St. v. Porter, 213 Mo. 43, 111 S. W. 529: 3089, 3097.
St. v. Potter, 18 Conn. 166: 56, 101, 102, 121, 147.
St. v. Potter, 42 Vt. 495: 531.

[References are to pages.]

St. v. Potts, 78 Iowa, 659, 43 N. W. 534: 518.
St. v. Powell, 75 S. C. 494, 56 S. E. 23: 1836.
St. v. Powers, 39 Mont. 259, 102 Pac. 583: 3274.
St. v. Powers, 10 Ore. 145, 45 Am. Rep. 138: 137.
St. v. Prater, 26 S. C. 198, 2 S. E. 108: 68, 94, 1627.
St. v. Pratt, 3 Pennewill, 264, 51 Atl. 604: 1459.
St. v. Pray, 126 Iowa, 249, 99 N. W. 1065: 101.
St. v. Prescott, 7 N. H. 287: 1825, 1826, 1850, 1899.
St. v. Prescott, 33 N. H. 212: 342.
St. v. Preston, 77 Mo. 294: 856.
St. v. Preston, 34 Wis. 675: 1462.
St. v. Pretty, 21 Kan. 54: 558.
St. v. Price, 3 Mo. App. 586: 21.
St. v. Price, 111 Mo. App. 423: 866.
St. v. Price, 10 Rich. L. (S. C.) 351: 104.
St. v. Primrose, 3 Ala. 546: 13.
St. v. Prins, 113 Iowa, 72, 84 N. W. 980: 147.
St. v. Prins, 117 Iowa, 505, 91 N. W. 758: 83, 516.
St. v. Pritchard, 15 Nev. 74: 77, 78, 103, 106, 147.
St. v. Privitt, 175 Mo. 207, 75 S. W. 457: 569, 575.
St. v. Probasco, 62 Iowa, 400, 17 N. W. 607: 3311.
St. v. Prowlow, 98 Minn. 459, 108 N. W. 873: 3238.
St. v. Pugh, 75 Kan. 792, 90 Pac. 242: 1670.
St. v. Punshon, 133 Mo. 44, 34 S. W. 25: 454.
St. v. Push, 23 La. Ann. 14: 59.
St. v. Putnam, 1 N. J. L. 260: 147.
St. v. Pyscher, 179 Mo. 140, 77 S. W. 836: 1534, 1763, 1811, 3102.
St. v. Quarles, 13 Idaho, 252, 89 Pac. 636: 2105.
St. v. Quarrel, 2 Bay (S. C.), 150: 134, 138.
St. v. R. R., 55 N. H. 410: 459.
St. v. Rachman, 68 N. J. L. 1205, 53 Atl. 1046: 49, 531.
St. v. Ragland, 75 N. C. 12: 57.
St. v. R. Co., 52 N. H. 529: 1246.
St. v. Rasberry, 113 La. 651, 37 South. 545: 15.
St. v. Rash, 12 Ired. (N. C.) 382, 386: 1575, 1576.
St. v. Rawls, 2 Nott. & McC. (S. C.) 331: 406, 413, 414.
St. v. Raymond, 11 Nev. 98: 41, 86, 109, 132, 133, 148.
St. v. Rea, 46 Ore. 620, 81 Pac. 822: 343.
St. v. Red, 53 Iowa, 69, 4 N. W. 831: 1710, 1764.
St. v. Reddick, 7 Kan. 152: 1800.
St. v. Reed, 62 Iowa, 40, 17 N. W. 150: 1710.
St. v. Reed, 62 Me. 129: 1620, 1748, 1764.
St. v. Reed, 71 Mo. 200: 792, 794.
St. v. Reed, 89 Mo. 168, 1 S. W. 225: 361.
St. v. Reed, 47 N. H. 466: 49, 51.
St. v. Reeder, 72 S. C. 223, 51 S. E. 702: 1925.
St. v. Reeves, 11 La. Ann. 685, 686: 21, 32, 77, 97.
St. v. Register, 133 N. C. 746, 46 S. E. 21: 144, 148.
St. v. Reid, 20 Iowa, 413: 2094.
St. v. Reilly, 104 Iowa, 13, 73 N. W. 356: 1452.
St. v. Reinhartz, 69 Iowa, 224, 28 N. W. 566: 1461.
St. v. Renfrow, 111 Mo. 589, 20 S. W. 299: 3148.
St. v. Renswick, 85 Minn. 19, 88 N. W. 22: 471.
St. v. Renton, 15 N. H. 174: 340.
St. v. Rester, 116 La. 985, 41 South. 231: 519.
St. v. Revells, 31 La. Ann. 387: 19.

[References are to pages.]

St. v. Revells, 35 La. Ann. 342: 84.
St. v. Reynolds, 171 Mo. 552, 72 S. W. 39: 147.
St. v. Rhoades, 29 Wash. 61, 69 Pac. 389: 3132.
St. v. Rhodes, 1 Houst. (Del.) Crim. Cas. 476: 403.
St. v. Rhyne, 109 N. C. 794, 13 S. E. 943: 450.
St. v. Rhys, 40 Mont. 131, 105 Pac. 494: 2120.
St. v. Rice, 56 Iowa, 431: 1463.
St. v. Richardson, 194 Mo. 326, 92 S. W. 649: 458, 600.
St. v. Richart, 57 Iowa, 245: 1816.
St. v. Ricks, 32 La. Ann. 1098: 86, 88.
St. v. Ricksecker, 73 Kan. 495, 85 Pac. 547: 1925.
St. v. Rideau, 118 La. 385, 42 South. 973: 1547.
St. v. Riddle, 179 Mo. 287, 78 S. W. 606: 83.
St. v. Rider (Mo.), 6 West. Rep. 458: 599.
St. v. Ridley, 48 Iowa, 370: 1956.
St. v. Rigall, 169 Mo. 659, 70 S. W. 150: 1459, 2045.
St. v. Rigg, 10 Nev. 284: 126, 146.
St. v. Riggs, 8 Idaho, 630, 70 Pac. 947: 3192.
St. v. Riggs, 110 La. 509, 34 South. 655: 30.
St. v. Ring, 29 Minn. 78: 59.
St. v. Ripley, 31 Me. 386: 401, 1728.
St. v. Rivers, 64 Iowa, 729, 12 N. W. 792: 3163.
St. v. Rivers, 68 Iowa, 616: 1817.
St. v. Roark, 23 Kan. 147: 829.
St. v. Rob, 90 Mo. 31: 866.
St. v. Robbins, 65 Mo. 443: 1810, 1811.
St. v. Roberson, 150 N. C. 837, 64 S. E. 182: 3227, 3238.
St. v. Roberts, 201 Mo. 702, 100 S. W. 484: 402.
St. v. Roberts, 28 Nev. 350, 82 Pac. 100: 343.
St. v. Roberts, 15 Ore. 187, 13 Pac. 896: 1706.
St. v. Robertson (S. C.), 1 S. E. 443: 811.
St. v. Robinson, 36 La. Ann. 873: 123.
St. v. Robinson, 39 Me. 150: 1576.
St. v. Robinson, 49 Me. 285: 1987.
St. v. Robinson, 117 Mo. 649, 23 S. W. 1066: 1733.
St. v. Robinson, 20 W. Va. 713: 1797, 1902, 2009.
St. v. Robourn, 14 Ind. 300: 1653.
St. v. Rock, 194 Mo. 416, 92 S. W. 706: 2050.
St. v. Rockafellow, 6 N. J. L. 332: 147.
St. v. Rocker, 130 Iowa, 239, 106 N. W. 645: 2112.
St. v. Roderigas, 7 Nev. 328: 102, 107, 143.
St. v. Rodriguez, 115 La. 1004, 40 South. 438: 75, 364.
St. v. Roe, 12 Vt. 93: 537, 539, 562.
St. v. Rogers, 115 La. 164, 38 South. 952: 386.
St. v. Rogers, 117 La. 1040, 42 South. 495: 185.
St. v. Roller, 30 Wash. 692, 71 Pac. 718: 3140.
St. v. Rollins, 77 Me. 380: 464, 1559, 1664.
St. v. Rollins, 22 N. H. 528: 123.
St. v. Rollins, 113 N. C. 722, 18 S. E. 394: 474, 526, 1468.
St. v. Rome, 64 Conn. 329, 30 Atl. 57: 1774.
St. v. Rorabacher, 19 Iowa, 154: 1770, 1771.
St. v. Rose, 33 La. Ann. 932: 357, 358.
St. v. Rose, 32 Mo. 346: 1577.
St. v. Rosenfeld, 35 Mo. 472: 1394.
St. v. Ross, 30 La. Ann. 1154: 149.

[References are to pages.]

St. v. Ross, 29 Mo. 32: 1577.
St. v. Rounds, 76 Me. 123: 1747, 1748, 1758.
St. v. Rousseau, 28 La. Ann. 579: 59, 95.
St. v. Rowell, 75 S. C. 494, 56 S. E. 23: 415, 429, 598, 1563, 1832.
St. v. Rowland, 72 Iowa, 327, 33 N. W. 137: 1704.
St. v. Rowland, 36 La. Ann. 193: 2087.
St. v. Roy, 118 La. 485, 43 South. 59: 1643.
St. v. Royce, 24 Wash. 440, 64 Pac. 742: 83, 118.
St. v. Rozeboom, 145 Iowa, 620, 124 N. W. 783: 3191, 3198.
St. v. Ruck, 194 Mo. 416, 92 S. W. 706: 338, 855, 2057.
St. v. Rudolph, 187 Mo. 67, 85 S. W. 584: 238, 343.
St. v. Rugan, 68 Mo. 214: 606.
St. v. Ruhlman, 111 Ind. 17, 11 N. E. 793: 1659.
St. v. Rumfelt, 228 Mo. 443, 128 S. W. 737: 1583.
St. v. Russell, 33 La. Ann. 135: 1694.
St. v. Russell, 83 Wis. 330, 53 N. W. 441: 724.
St. v. Rutten, 13 Wash. 203, 43 Pac. 30: 432.
St. v. Ryan, 13 Minn. 370: 52.
St. v. Ryan, 47 Ore. 338, 82 Pac. 703, 1 L. R. A. (N. S.) 862: 402, 3194.
St. v. Sales, 2 Nev. 268: 1841.
St. v. Salge, 1 Nev. 455: 57.
St. v. Salge, 2 Nev. 321: 289.
St. v. Saliba, 18 La. Ann. 35: 1444.
St. v. Sanders, 68 Mo. 202: 757.
St. v. Sanders, 84 N. C. 728: 333.
St. v. Sanders, 75 S. C. 409, 56 S. E. 35: 506, 1836.
St. v. Sandoz, 37 La. Ann. 376: 2105.
St. v. Sargent, 32 Me. 431: 485.
St. v. Sartino, 216 Mo. 408, 115 S. W. 1015: 1919.
St. v. Sarton, 2 Strobh. L. (S. C.) 60: 850.
St. v. Sassaman, 214 Mo. 695, 114 S. W. 590: 514.
St. v. Sasse, 72 Wis. 3, 38 N. W. 343: 738.
St. v. Sater, 8 Iowa, 420: 86.
St. v. Saunders, 14 Ore. 300: 606, 608.
St. v. Saunders (Ore.), 12 Pac. 441: 145.
St. v. Sauvinet, 24 La. Ann. 119: 181.
St. v. Savage, 36 Ore. 191, 60 Pac. 610: 465.
St. v. Sayres, 58 Mo. 585: 438.
St. v. Scarbak, 245 Ill. 435, 92 N. E. 286: 3119.
St. v. Scarborough, 70 S. C. 288, 49 S. E. 860: 174.
St. v. Schaeffer, 74 Kan. 390, 86 Pac. 477: 1084.
St. v. Schaeffer, 172 Mo. 335, 72 S. W. 518: 1821.
St. v. Schaefer, 116 Mo. 96, 22 S. W. 447: 1903.
St. v. Schafer, 74 Iowa, 704, 39 N. W. 89: 1742.
St. v. Schlagel, 19 Iowa, 169: 532, 1620.
St. v. Schmidt, 73 Iowa, 460, 35 N. W. 590: 3297.
St. v. Schnapper, 23 La. Ann. 43: 75.
St. v. Schneider, 35 Mo. 536: 363.
St. v. Schorn, 12 Mo. App. 590: 803.
St. v. Schufflin, 20 Ohio St. 233: 102.
St. v. Schwin, 65 Wis. 207: 1066.
St. v. Scott, 11 La. Ann. 421: 1448.
St. v. Scott, 12 La. Ann. 386: 1448, 1607.
St. v. Scott, 45 Mo. 302: 950, 1858.
St. v. Scott, 2 Dev. & Batt. (N. C.) 35: 1607.

[References are to pages.]

St. v. Scott, 64 N. C. 586: 1605.
St. v. Scott, 80 N. C. 365: 366.
St. v. Scott, 28 Ore. 331, 42 Pac. 1: 532.
St. v. Scruggs, 115 N. C. 805, 20 S. E. 720: 98.
St. v. Scullin, 185 Mo. 709, 84 S. W. 862: 2041.
St. v. Seaborn, 4 Dev. L. (N. C.) 305: 40.
St. v. Sears, 12 Idaho, 174, 85 Pac. 104: 866.
St. v. Seay, 64 Mo. 89, 97: 1117.
St. v. Sebastian, 215 Mo. 58, 114 S. W. 522: 3258, 3266, 3273, 3284.
St. v. Sederstrom, 99 Minn. 234, 109 N. W. 113: 508.
St. v. Seely, 92 Iowa, 488, 61 N. W. 184: 856.
St. v. Seevers, 108 Iowa, 738, 78 N. W. 705: 513.
St. v. Seigenthaler, 121 Mo. App. 510, 97 S. W. 271: 438.
St. v. Seligman, 127 Iowa, 415, 103 N. W. 357: 348, 354.
St. v. Senn, 32 S. C. 392, 11 S. E. 292: 1903.
St. v. Severson, 78 Iowa, 653, 43 N. W. 533: 379.
St. v. Sexton, 147 Mo. 89, 48 S. W. 452: 336.
St. v. Seymore, 94 Iowa, 699, 63 N. W. 663: 387, 1706, 3068.
St. v. Shadwell, 22 Mont. 559, 57 Pac. 281: 464.
St. v. Shaffer, 59 Iowa, 290: 1817.
St. v. Shaffer, 23 Ore. 555, 32 Pac. 545: 327, 337, 497, 1820.
St. v. Shanley, 20 S. D. 18, 104 N. W. 522: 2090.
St. v. Sharp, 119 Mo. App. 386, 95 S. W. 298: 1977.
St. v. Sharp, 183 Mo. 715, 82 S. W. 134: 556, 3265.
St. v. Sharp, 184 Mo. 715, 83 S. W. 442: 1669.
St. v. Sharp, 110 N. C. 604, 14 S. E. 504: 2091.
St. v. Sharpless, 212 Mo. 176, 111 S. W. 69: 3066.
St. v. Shaw, 3 Ired. L. (N. C.) 532: 55, 63, 144.
St. v. Shaw, 5 La. Ann. 342: 143.
St. v. Shaw, 73 Vt. 149, 50 Atl. 863: 77.
St. v. Shay, 30 La. Ann. 114: 21, 129, 141.
St. v. Sheehan, 28 R. I. 160, 66 Atl. 66: 1652.
St. v. Sheeley, 15 Iowa, 404: 70.
St. v. Shehane, 25 Mo. 565: 1898.
St. v. Shelledy, 8 Iowa, 477: 72, 93, 105, 136, 138, 148, 1472, 1691, 1699, 1728, 1777, 1778, 1780, 1806, 1810, 3172, 3232.
St. v. Shelton, 64 Iowa, 333: 2110.
St. v. Shelton, 223 Mo. 118, 122 S. W. 732: 3053, 3059, 3065.
St. v. Shepard, 115 La. 942, 40 South. 363: 19.
St. v. Shepherd, 129 Iowa, 705, 106 N. W. 190: 2113.
St. v. Sherbourne, Dudley (Ga.), 28: 1825.
St. v. Sherman, 35 Mont. 512, 90 Pac. 981: 872.
St. v. Shermer, 55 Mo. 83: 1460, 1605.
St. v. Shields, 33 La. Ann. 991: 78.
St. v. Shields, 13 Mo. 236: 512.
St. v. Shipley, 171 Mo. 544, 74 S. W. 612: 1468, 1637, 1826.
St. v. Shockley, 29 Utah, 25, 80 Pac. 865: 319.
St. v. Shoultz, 25 Mo. 128, 149: 1466.
St. v. Shour, 196 Mo. 202, 95 S. W. 405: 1618, 3178.
St. v. Shuff, 9 Idaho, 115, 72 Pac. 664: 3230.
St. v. Sidney, 10 Mo. App. 579: 1816.
St. v. Sidney, 74 Mo. 390: 1814.
St. v. Sikes, 191 Mo. 62, 89 S. W. 551: 90.

[References are to pages.]

St. v. Simes, 12 Idaho, 310, 85 Pac. 914: 872.
St. v. Simmons, 74 Kan. 799, 88 Pac. 57: 641.
St. v. Simmons, 6 Jones L. (N. C.) 21: 1557, 1558.
St. v. Simmons, 6 Jones L. (N. C.) 309: 23.
St. v. Simmons, 143 N. C. 613, 56 S. E. 701: 881.
St. v. Simmons, 73 S. C. 234, 53 S. E. 286: 2064.
St. v. Simonis, 39 Ore. 111, 65 Pac. 595: 566.
St. v. Simons, 61 Kan. 752, 60 Pac. 1052: 10, 27, 30.
St. v. Simons, 4 Strobh. L. (S. C.) 266: 401, 1728.
St. v. Simpson, 126 Mo. App. 129, 103 S. W. 592: 1925.
St. v. Sims, 2 Bailey (S. C.), 66: 97, 117.
St. v. Sizemore, 7 Jones L. (N. C.) 206: 1471.
St. v. Skinner, 34 Kan. 256: 53.
St. v. Slack, 1 Bailey (S. C.), 330: 127.
St. v. Slack, 69 Vt. 486, 38 Atl. 311: 508.
St. v. Slaton, 114 N. C. 813, 19 S. E. 96: 404.
St. v. Sloan, 55 Iowa, 217: 1770.
St. v. Sloan, 47 Mo. 604, Horr. & Thomp. Cas. Self Def. 516: 1467
St. v. Sloan, 22 Mont. 293, 56 Pac. 364: 105.
St. v. Sloan, 35 Mont. 367, 89 Pac. 829: 1552, 1774, 1790.
St. v. Smalls, 11 S. C. 263: 534.
St. v. Smallwood, 75 N. C. 104: 1540, 1683, 1726.
St. v. Smallwood, 78 N. C. 560, 561: 1901.
St. v. Smarr (N. C.), 28 S. E. 54: 59.
St. v. Smith, 49 Conn. 376: 798, 1541, 1563.
St. v. Smith, 65 Conn. 283, 31 Atl. 206: 1732.
St. v. Smith, 54 Iowa, 104, 6 N. W. 153, 22 Alb. L. J. 43: 715.
St. v. Smith, 73 Iowa, 32, 34 N. W. 597: 3260.
St. v. Smith, 74 Iowa, 584, 38 N. W. 492: 2097.
St. v. Smith, 124 Iowa, 334, 100 N. W. 40: 83, 377.
St. v. Smith, 132 Iowa, 645, 109 N. W. 115: 1640.
St. v. Smith, 51 Kan. 120, 32 Pac. 297: 1461.
St. v. Smith, 115 La. 801, 40 South. 171: 352.
St. v. Smith, 32 Me. 369: 709.
St. v. Smith, 20 Minn. 376: 106.
St. v. Smith, 21 Mo. App. 595: 1753.
St. v. Smith, 31 Mo. 566: 1394.
St. v. Smith, 190 Mo. 706, 90 S. W. 440: 3196.
St. v. Smith, 203 Mo. 695, 102 S. W. 526: 1984.
St. v. Smith, 2 Ired. L. (N. C.) 402: 45, 49.
St. v. Smith, 75 N. C. 306: 790, 810.
St. v. Smith, 47 Ore. 485, 83 Pac. 865: 1428.
St. v. Smith, 6 R. I. 33: 1429, 1430, 1834, 1869, 1870.
St. v. Smith, 8 S. D. 547, 67 N. W. 619: 451, 662.
St. v. Smith, 50 Tenn. (3 Heisk.) 465: 2102.
St. v. Smith, 72 Vt. 366, 48 Atl. 647: 117.
St. v. Snow, 18 Me. 346: 794, 1444.
St. v. Snyder, 14 Ind. 429: 1469.
St. v. Snyder, 20 Kan. 306: 1836.
St. v. Snyder, 182 Mo. 462, 82 S. W. 12: 73, 79, 138.
St. v. Society etc., 42 N. J. L. 504: 2115.
St. v. Soper, 16 Me. 293: 49.
St. v. Sopher, 70 Iowa, 494, 30 N W. 917: 91, 3107.

[References are to pages.]

St. v. Sopher, 35 La. Ann. 975: 2104.
St. v. Sozier, 115 La. 1106, 40 South. 473: 1978.
St. v. Sparrow, 3 Murph. (N. C.) 487: 290, 1844, 1846, 1848.
St. v. Spaugh, 200 Mo. 571, 98 S. W. 55: 343, 481, 1429, 1750, 1824, 1843, 1848.
St. v. Spaulding, 24 Kan. 1: 86, 91.
St. v. Speight, 69 N. C. 72: 516.
St. v. Spencer, 21 N. J. L. 196: 80, 86, 117.
St. v. Speritus, 191 Mo. 24, 90 S. W. 459: 537, 3186, 3190, 3192.
St. v. Speyer, 182 Mo. 77, 81 S. W. 430: 1804.
St. v. Spivey, 191 Mo. 87, 90 S. W. 81: 336.
St. v. Spray, 174 Mo. 569, 74 S. W. 846: 3205.
St. v. Squaires, 2 Nev. 226: 24, 40, 109.
St. v. Squire, 10 N. H. 558: 2115.
St. v. Stair, 87 Mo. 268, 56 Am. Rep. 449: 949.
St. v. Stalcup, 2 Ired. L. (N. C.) 50: 1468.
St. v. Staley, 14 Minn. 105: 624, 1651.
St. v. Stalmaker, 2 Brevard (S. C.), 1: 55.
St. v. Stanley, 123 Mo. App. 294, 100 S. W. 678: 1811.
St. v. Stanley, 4 Nev. 71: 2024.
St. v. Staples, 47 N. H. 113: 296.
St. v. Stark, 10 Mo. App. 591: 803.
St. v. Stark, 72 Mo. 37: 834, 866, 1835.
St. v. Stark, 202 Mo. 210, 100 S. W. 642: 1110.
St. v. Starr, 38 Mo. 270: 1809.
St. v. Start, 7 Iowa, 499: 156, 168.
St. v. Staton, 114 N. C. 813, 19 S. E. 96: 416.
St. v. St. Clair, 6 Idaho, 109, 53 Pac. 1: 185.
St. v. Stebbins, 29 Conn. 463: 531.
St. v. Stedman, 7 Port. (Ala.) 495: 23.
St. v. Steeley, 65 Mo. 218: 101.
St. v. Stentz, 30 Wash. 134, 70 Pac. 241, 63 L. R. A. 80: 61, 81, 113, 133, 145.
St. v. Stentz, 33 Wash. 444, 74 Pac. 588: 3080, 3267.
St. v. Stephanus, 53 Ore. 135, 99 Pac. 428: 1931.
St. v. Stephens, 116 La. 36, 40 South. 523: 78.
St. v. Stephens, 11 S. C. 319: 97, 125.
St. v. Stephens, 13 S. C. 285: 25, 55.
St. v. Steptoe, 1 Mo. App. 19: 1926.
St. v. Sterrett, 71 Iowa, 386, 32 N. W. 387: 1718.
St. v. Stewart, 52 Iowa, 284, 3 N. W. 99: 1763, 1769.
St. v. Stewart, 45 La. Ann. 1164: 2102.
St. v. Stewart, 117 La. 476, 41 South. 798: 23.
St. v. Stewart, 89 N. C. 563: 3.
St. v. Stewart, 11 Ore. 52, 4 Pac. 128: 480, 498.
St. v. Stickley, 41 Iowa, 232: 565, 1798, 1804.
St. v. Stimson, 78 Vt. 124, 62 Atl. 14, 1 L. R. A. (N. S.) 1153: 515.
St. v. Stock, 95 Mo. App. 65, 68 S. W. 579: 2106.
St. v. Stockman, 82 S. C. 388, 64 S. E. 593: 3291.
St. v. Stokely, 16 Minn. 282: 24, 1901, 1904.
St. v. Stone, 68 Mo. 101: 1460.
St. v. Stonum, 62 Mo. 596: 1428, 1603.
St. v. Stouderman, 6 La. Ann. 286, 287: 1575.
St. v. Stoughton, 51 Vt. 362, 8 Reporter, 762: 49.
St. v. Stout, 31 Mo. 406: 1689.
St. v. Stowe, 132 Mo. 199, 33 S. W. 799: 2113.

[References are to pages.]

St. v. Strait, 94 Minn. 384, 102 N. W. 913: 300.
St. v. Stratton, 100 Mo. 540, 13 S. W. 814: 3129.
St. v. Strauder, 11 W. Va. 745: 136, 141.
St. v. Straw, 33 Me. 554: 1607.
St. v. Stubblefield, 32 Mo. 564: 1470.
St. v. Stukes, 73 S. C. 386, 53 S. E. 643: 598.
St. v. Suart, 23 Me. 111: 2107.
St. v. Sublette, 191 Mo. 163, 90 S. W. 374: 534.
St. v. Sudduth, 74 S. C. 498, 54 S. E. 1013: 1553.
St. v. Sultan, 142 N. C. 569, 54 S. E. 841: 69, 2104.
St. v. Summers, 4 La. Ann. 26: 1835, 1836.
St. v. Sumpter, 153 Mo. 436, 55 S. W. 76: 289.
St. v. Sutfin, 22 W. Va. 771: 1984.
St. v. Sutherlin, 165 Ind. 339, 75 N. E. 642: 39.
St. v. Sutton, 99 Ind. 300: 1720.
St. v. Swain, 68 Mo. 605: 1753.
St. v. Swarts, 9 Ind. 221: 2048.
St. v. Swayze, 30 La. Ann. 1323: 450.
St. v. Sweeney, 68 Mo. 96: 2042.
St. v. Swift, 57 Conn. 508, 18 Atl. 664: 675.
St. v. Sykes, 191 Mo. 62, 89 S. W. 851: 80.
St. v. Sykes, 79 N. C. 618: 1548.
St. v. Talbot, 73 Mo. 347: 1703, 1809.
St. v. Tally, 23 La. Ann. 677, 678: 1447.
St. v. Tasker, 31 Mo. 445: 1391.
St. v. Tatro, 50 Vt. 483: 79.
St. v. Taylor, 25 Iowa, 273: 1816.
St. v. Taylor, 140 Iowa, 470, 118 N. W. 747: 3208.
St. v. Taylor, 20 Kan. 643: 1862.
St. v. Taylor, 118 Mo. 153, 24 S. W. 449: 1713.
St. v. Taylor, 134 Mo. 109, 35 S. W. 92: 552, 1892.
St. v. Taylor, 56 S. C. 360, 34 S. E. 939: 497.
St. v. Taylor, 57 W. Va. 228, 50 S. E. 247: 481.
St. v. Tazwell, 30 La. Ann. 884: 59.
St. v. Teachey, 138 N. C. 587, 50 S. E. 232: 17, 42.
St. v. Teasdale, 120 Mo. App. 692, 97 S. W. 995: 598.
St. v. Teipna, 36 Minn. 535, 32 N. W. 678: 197.
St. v. Temple, 194 Mo. 237, 92 S. W. 869: 238, 3161.
St. v. Tennison, 42 Kan. 330, 22 Pac. 429: 855.
St. v. Terry, 30 Mo. 368: 2102.
St. v. Testerman, 68 Mo. 408: 606.
St. v. Thalheim, 38 Fla. 169, 20 South. 938: 1458.
St. v. The Judges, 32 La. Ann. 549: 172.
St. v. Thoemke, 11 N. D. 386, 92 N. W. 480: 3306.
St. v. Thomas, 47 Conn. 546, 552, 36 Am. Rep. 98: 1444, 1452.
St. v. Thomas, 135 Iowa, 717, 109 N. W. 900: 1707, 1710, 3248.
St. v. Thomas (Ind.), 10 West. Rep. 808: 512.
St. v. Thomas, 58 Kan. 805, 808: 3068.
St. v. Thomas, 32 La. Ann. 349: 450.
St. v. Thomas, 32 La. Ann. 782: 127.
St. v. Thomas, 35 La. Ann. 24: 137.
St. v. Thomas, 19 Minn. 484: 61.
St. v. Thomas, 78 Mo. 327: 1473, 1690, 1805.
St. v. Thomas, 3 Strobh. L. (S. C.) 269: 551.
St. v. Thomas, 75 S. C. 477, 55 S. E. 893: 1620.
St. v. Thomas, 11 Lea (Tenn.), 113: 206.
St. v. Thompson, 87 Iowa, 670, 54 N. W. 1077: 532.
St. v. Thompson, 135 Iowa, 717, 109 N. W. 900: 337.

[References are to pages.]

St. v. Thompson, 104 La. 167, 28 South. 882: 37.
St. v. Thompson, 106 La. 362, 30 South. 895: 835.
St. v. Thompson, 116 La. 829, 41 South. 107: 32, 147.
St. v. Thompson, 132 Mo. 301, 34 S. W. 31: 835, 950.
St. v. Thompson, 141 Mo. 408, 42 S. W. 949; aff'd 171 U. S. 380: 950, 3253.
St. v. Thompson, 76 S. C. 116, 56 S. E. 789: 1602, 1652.
St. v. Thompson, 31 Utah, 228, 87 Pac. 709: 1589.
St. v. Thompson, 14 Wash. 285, 44 Pac. 533: 379.
St. v. Thompson, 21 W. Va. 746: 1687, 1690.
St. v. Thorne, 81 N. C. 555: 60.
St. v. Thornhill, 177 Mo. 691, 76 S. W. 948: 454.
St. v. Thurmond, 37 Tex. 340: 171.
St. v. Tickel, 13 Nev. 502: 239, 499, 504.
St. v. Tighe, 27 Mont. 327, 71 Pac. 3: 120, 768, 3283.
St. v. Tighlman, 11 Ired. L. (N. C.) 513: 1824, 1896, 1897.
St. v. Tilly, 8 Baxt. 382: 2112.
St. v. Tilton, 63 Iowa, 118: 1817.
St. v. Tindall, 10 Rich. L. (S. C.) 212: 1863, 1873, 1900.
St. v. Tipton, 1 Blackf. (Ind.) 166: 151, 171.
St. v. Tisdale, 41 La. Ann. 338, 6 South. 579: 1428.
St. v. Toby, 31 La. Ann. 736: 21.
St. v. Todd, 194 Mo. 377, 92 S. W. 674: 1586, 3258.
St. v. Tom, 8 Ore. 177: 145, 146.
St. v. Tompkins, 71 Mo. 613: 1855, 1858, 1867.
St. v. Toombs, 79 Iowa, 741, 45 N. W. 300: 860.
St. v. Touchet, 33 La. Ann. 1154: 6.
St. v. Tough, 12 N. W. 425, 96 N. W. 1025: 3187.
St. v. Towers, 106 Minn. 105, 118 N. W. 361: 1586.
St. v. Towle, 13 R. I. 661: 657.
St. v. Towle, 42 N. H. 540: 161, 171, 174.
St. v. Town, Wright (Ohio), 75: 1844.
St. v. Tracey, 35 Mont. 552, 90 Pac. 791: 1662.
St. v. Trail, 59 W. Va. 175, 53 S. E. 17: 1784.
St. v. Trout, 74 Iowa, 545, 38 N. W. 405: 1796.
St. v. Trumball, 4 N. J. L. 139: 187, 188, 189.
St. v. Trusty, 122 Iowa, 82, 97 N. W. 370: 1618.
St. v. Tucker, 10 La. Ann. 501: 1826, 1827, 1896.
St. v. Tugwell, 19 Wash. 238, 52 Pac. 1056, 43 L. R. A. 787: 153.
St. v. Tuller, 34 Conn. 280: 130, 1989.
St. v. Turner, 114 Iowa, 426, 87 N. W. 287: 19.
St. v. Turner, 6 La. Ann. 309: 137, 141.
St. v. Turner, 25 La. Ann. 573: 22, 127, 1824, 1893.
St. v. Turner, 76 Mo. 350: 606.
St. v. Turner, Wright (Ohio), 29: 1767.
St. v. Turner, 36 S. C. 534, 15 S. E. 602: 518.
St. v. Turner, 63 S. C. 548, 41 S. E. 778: 40.
St. v. Turner, 82 S. C. 278, 64 S. E. 424: 3144.
St. v. Turner, 6 Baxt. (Tenn.) 201: 1890.
St. v. Turpin, 77 N. C. 473, 477: 1465, 1466.
St. v. Tuten, 131 N. C. 701, 42 S. E. 443: 828.

[References are to pages.]

St. v. Twining, 71 N. J. L. 388, 58 Atl. 1098: 2114.
St. v. Twining, 93 N. J. L. 683, 64 Atl. 1073: 1725.
St. v. Twitty, 2 Hawks (N. C.), 449: 534.
St. v. Tyre (Del.), 67 Atl. 199: 1777.
St. v. Underwood, 44 La. Ann. 1114, 11 South. 823: 1919.
St. v. Underwood, 57 Mo. 40: 1765, 1809, 1901, 1909.
St. v. Underwood, 75 Mo. 230: 374, 829.
St. v. Underwood, 6 Ired. L. (N. C.) 96: 126.
St. v. Upham, 38 Me. 261: 827.
St. v. Upton, 20 Mo. 397: 1848.
St. v. Ussery, 118 N. C. 1177, 24 S. E. 414: 485.
St. v. Utley, 132 N. C. 1022, 43 S. E. 820: 95.
St. v. Vance, 31 La. Ann. 398: 38.
St. v. Vance, 29 Wash. 435, 70 Pac. 34: 106, 3232.
St. v. Vann, 82 N. C. 631: 97, 337.
St. v. Van Matre, 49 Mo. 268: 9, 10.
St. v. Vansant, 80 Mo. 67: 1475, 1683, 1716, 1740, 1750, 1777, 1778, 1780, 3239.
St. v. Van Tassel, 103 Iowa, 6, 72 N. W. 497: 455.
St. v. Van Waggoner (La.), 3 South. 119: 94.
St. v. Van Waters, 36 Wash. 358, 78 Pac. 897: 71.
St. v. Vaughan, 200 Mo. 1, 98 S. W. 2: 401.
St. v. Vaughan, 23 Nev. 103, 43 Pac. 193: 98.
St. v. Vegas, 19 La. Ann. 105: 24.
St. v. Verry (Kan.), 13 Pac. 838: 788.
St. v. Vestal, 82 N. C. 563: 97.
St. v. Vic, 132 N. C. 995, 43 S. E. 626: 77, 80, 142.
St. v. Viers, 82 Iowa, 397, 48 N. W. 732: 3311.
St. v. Vincent, 24 Iowa, 570: 554, 1711, 1764.
St. v. Vincent, 91 Md. 718, 47 Atl. 1036, 52 L. R. A. 83: 2106.
St. v. Vinson, 37 La. Ann. 792: 1444, 1446.
St. v. Vogel, 22 Wis. 471: 58, 139.
St. v. Volmer, 6 Kan. 371: 1620.
St. v. Voorhees, 115 La. 200, 38 South. 964: 20.
St. v. Voorhies, 12 Wash. 53, 40 Pac. 620: 1828.
St. v. Waldron (La.), 54 South. 1009: 429, 606, 607.
St. v. Waldrop, 73 S. C. 60, 52 S. E. 793: 372, 508.
St. v. Walker, 133 Iowa, 489, 110 N. W. 925: 1718, 1774.
St. v. Walker, 194 Mo. 367, 91 S. W. 899: 2056.
St. v. Wall, 15 Mo. 208: 1898.
St. v. Wall, 9 Yerg. (Tenn.) 349: 56.
St. v. Wallace, 78 Conn. 677, 63 Atl. 448: 726, 1865.
St. v. Wallace, 3 Ired. L. (N. C.) 195: 1930, 1936.
St. v. Wallace, 9 N. H. 515: 344.
St. v. Wallahan, Tappan (Ohio), 52: 1821.
St. v. Walsh, 44 La. Ann. 1122, 11 South. 811: 372.
St. v. Waltham, 48 Mo. 55: 243, 264.
St. v. Walton, 92 Iowa, 455, 61 N. W. 179: 1820.
St. v. Walton, 74 Mo. 270, 271: 62, 85, 91.
St. v. Ward, 49 Conn. 429: 536.
St. v. Ward, 14 La. Ann. 673: 22, 76, 83, 118.
St. v. Ward, 2 Hawks (N. C.), 443: 127.
St. v. Ward, 39 Vt. 225: 76, 93.
St. v. Ward, 60 Vt. 142, 14 Atl. 187: 2093, 2107.
St. v. Ward, 61 Vt. 153, 17 Atl. 483: 286, 1774.

[References are to pages.]

St. v. Ware, 44 La. Ann. 954, 11 South. 579: 2115.
St. v. Warner, 117 La. 938, 42 South. 432: 1924.
St. v. Warner, 163 Mo. 413: 2102.
St. v. Warner, 13 Lea (Tenn.), 52: 302.
St. v. Warner, 117 La. 938, 42 South. 361: 2066.
St. v. Warren, 41 Or. 348, 69 Pac. 679: 488.
St. v. Wart, 51 Iowa, 587: 1820, 1821, 1835.
St. v. Waterman, 87 Iowa, 255, 54 N. W. 359: 3085.
St. v. Waterman, 75 Kan. 253, 88 Pac. 1074: 533.
St. v. Waterman, 1 Nev. 552: 1711.
St. v. Waters, 132 Iowa, 481, 109 N. W. 1013: 371.
St. v. Waters, 1 Mo. App. 7, 62 Mo. 196: 21.
St. v. Watkins, 9 Conn. 47: 346.
St. v. Watkins, 106 La. 380, 31 South. 10: 33.
St. v. Watson, 81 Iowa, 380, 46 N. W. 868: 575.
St. v. Watson, 34 La. Ann. 669: 2112.
St. v. Watson, 63 Me. 128: 605.
St. v. Watts, 10 Ired. L. (N. C.) 369: 1932.
St. v. Way, 76 S. C. 91, 56 S. E. 653: 1542, 1670.
St. v. Weatherman, 202 Mo. 6, 100 S. W. 482: 1602, 1621, 1694.
St. v. Weaver, 58 S. C. 106, 36 S. E. 499: 14.
St. v. Webb, 216 Mo. 378, 115 S. W. 998: 3237.
St. v. Weber, 22 Mo. 321: 379.
St. v. Webster, 13 N. H. 491: 82.
St. v. Welch, 191 Mo. 179, 89 S. W. 945: 290.
St. v. Wells, 28 Kan. 321: 142.
St. v. Welsor, 117 Mo. 570, 21 S. W. 443: 74.
St. v. Wentworth, 37 N. H. 197: 349.
St. v. Werner, 16 N. D. 83, 112 N. W. 60: 872.
St. v. Wertz, 191 Mo. 569, 90 S. W. 838: 370.
St. v. West, 116 La. 626, 40 South. 920: 2114.
St. v. West, 69 Mo. 401: 61, 72, 77, 78, 1703.
St. v. West, 157 Mo. 309, 57 S. W. 1071: 3105.
St. v. West, 202 Mo. 128, 100 S. W. 478: 1650.
St. v. Wetter, 11 Idaho, 433, 83 Pac. 341: 3226.
St. v. Whalen, 98 Iowa, 662, 68 N. W. 554: 1903, 1912.
St. v. Whitcomb, 52 Iowa, 85, 2 N. W. 970: 3124.
St. v. White, R. M. Charlt. (Ga.) 136: 151.
St. v. White, 7 La. Ann. 531: 22.
St. v. White, 33 La. Ann. 1218: 3.
St. v. White, 35 La. Ann. 96: 128.
St. v. White, 126 Mo. 591, 29 S. W. 591: 3195.
St. v. White, 68 N. C. 158: 135.
St. v. White, 88 N. C. 698: 2092, 2103.
St. v. White, 111 N. C. 661, 16 S. E. 331: 1967.
St. v. White, 48 Or. 416, 87 Pac. 137: 94, 350, 402.
St. v. Whitesides, 49 La. Ann. 352, 21 South. 540: 142.
St. v. Whitman, 14 Rich. L. (S. C.) 113: 93.
St. v. Whitson, 111 N. C. 695, 16 S. E. 332: 1808.
St. v. Whitworth, 126 Mo. 573, 29 S. W. 595: 288, 812.
St. v. Wieners, 66 Mo. 14: 728.
St. v. Wigger, 196 Mo. 90, 93 S. W. 390: 531.
St. v. Wiggins, 50 La. Ann. 330, 23 South. 334: 496.
St. v. Wiley, 88 N. C. 691: 57.

[References are to pages.]

St. v. Wilkerson, 98 N. C. 696, 3 S. E. 683: 671.
St. v. Willett, 78 Vt. 157, 62 Atl. 48: 345.
St. v. Williams, 3 Stew. (Ala.) 454: 19, 24, 39, 80, 86, 97.
St. v. Williams, 42 Conn. 261: 1694, 1695.
St. v. Williams, 45 La. Ann. 936, 12 South. 932: 878.
St. v. Williams, 47 La. Ann. 1609, 18 South. 647: 2115.
St. v. Williams, 49 La. Ann. 1148, 22 South. 759: 82.
St. v. Williams, 116 La. 61, 40 South. 531: 2045.
St. v. Williams, 30 Me. 484: 65, 94.
St. v. Williams, 77 Mo. 310: 1974.
St. v. Williams, 136 Mo. 293, 38 S. W. 75: 3168.
St. v. Williams, 152 Mo. 115, 53 S. W. 424: 1458.
St. v. Williams, 2 Jones L. (N. C.) 194: 1814.
St. v. Williams, 65 N. C. 505: 790.
St. v. Williams, 109 N. C. 846: 3125.
St. v. Williams, 1 Rich. L. (S. C.) 188: 23.
St. v. Williams, 2 Hill (S. C.), 381: 57, 99, 126.
St. v. Williams, 3 Speers (S. C.), 26: 155.
St. v. Williams, 35 S. C. 344: 2111.
St. v. Williams, 36 S. C. 493, 15 S. E. 554: 1468.
St. v. Williams, 76 S. C. 135, 56 S. E. 783: 1625, 1650, 1825.
St. v. Williams, 8 Humph. (Tenn.) 585: 345.
St. v. Williams, 40 W. Va. 268, 21 S. E. 721: 3087.
St. v. Williamson, 42 Conn. 261: 531, 1820.
St. v. Williamson, 68 Iowa, 352: 1809.
St. v. Williamson, 65 S. C. 242, 43 S. E. 671: 142.
St. v. Willingham, 33 La. Ann. 537: 452, 458, 1780.
St. v. Willis, 61 Minn. 120, 63 N. W. 169: 151, 172.
St. v. Willis, 63 N. C. 26: 1765.
St. v. Wilson, 38 Conn. 126: 79, 83, 85.
St. v. Wilson, 4 Iowa, 407: 69.
St. v. Wilson, 7 Iowa, 407: 118.
St. v. Wilson, 95 Iowa, 341, 64 N. W. 266: 3200.
St. v. Wilson, 36 La. Ann. 864: 123.
St. v. Wilson, 85 Mo. 130: 85.
St. v. Wilson, 126 Mo. App. 302: 1925.
St. v. Wilson, 48 N. H. 398: 12, 52, 147.
St. v. Wilson, 15 R. I. 180, 1 Atl. 415: 295.
St. v. Wilson, 42 Wash. 56, 84 Pac. 409: 1902, 2030.
St. v. Wiltsey, 103 Iowa, 54, 72 N. W. 415: 185, 189.
St. v. Wincroft, 76 N. C. 38: 57, 58, 113.
St. v. Wingo, 66 Mo. 181: 1805.
St. v. Winslow, 102 Me. 399, 66 Atl. 1019: 1649.
St. v. Winters, 109 La. 3, 33 South. 47: 20.
St. v. Wisdom, 84 Mo. 177: 1718, 1805, 3240.
St. v. Wise, 7 Rich. L. (S. C.) 412: 45, 49.
St. v. Wishow, 15 Mo. 503: 2107.
St. v. Wissing, 187 Mo. 96, 85 S. W. 557: 3176.
St. v. Witham, 72 Me. 531: 345, 485.
St. v. Witt, 34 Kan. 488, 8 Pac. 769: 1769.
St. v. Wolcott, 21 Conn. 272: 531.
St. v. Wolf, 112 Iowa, 458, 84 N. W. 536: 32, 49.
St. v. Wolfey, 75 Kan. 406, 89 Pac. 1046: 1670, 1747.
St. v. Wolff, 15 Mo. 168: 363.
St. v. Wood, 53 N. H. 484: 651.

[References are to pages.]

St. v. Woodrow, 58 W. Va. 527, 52 S. E. 545: 2112.
St. v. Woodruff, 67 N. C. 89: 715.
St. v. Woods, 112 La. 616, 36 South. 626: 1444.
St. v. Woods, 66 N. J. L. 458, 49 Atl. 716: 42.
St. v. Woodson, 41 Iowa, 425: 1838.
St. v. Woodward, 171 Mo. 593, 71 S. W. 1015: 2044.
St. v. Woodward, 182 Mo. 391, 81 S. W. 857: 185.
St. v. Woodward, 191 Mo. 617, 90 S. W. 90: 349.
St. v. Woolery, 39 Mo. 525: 1109.
St. v. Worthingham, 23 Minn. 528, 537: 123.
St. v. Wortman, 78 Kan. 847, 98 Pac. 217: 3071.
St. v. Wren, 48 La. Ann. 803, 19 South. 745: 103.
St. v. Wright, 112 Iowa, 436, 84 N. W. 541: 3106.
St. v. Wright, 53 Me. 328: 15.
St. v. Wright, 134 Mo. 404, 35 S. W. 1145: 568.
St. v. Wright, 199 Mo. 161, 97 S. W. 874: 3200.
St. v. Wright, 75 N. C. 439: 495.
St. v. Wright, 15 S. D. 628, 91 N. W. 311: 31, 106.
St. v. Yancey, 3 Brev. (S. C.) 306: 50.
St. v. Yandell, 201 Mo. 646, 100 S. W. 466: 1984.
St. v. Yates, 132 Iowa, 475, 109 N. W. 1005: 3101, 3106.
St. v. Yates, 99 Minn. 461, 109 N. W. 1070: 1558, 1597.
St. v. Yellow Hair, 22 Mont. 339, 55 Pac. 1026: 475.
St. v. Yokum, 11 S. D. 544, 79 N. W. 385: 3241, 3273.
St. v. Young, 108 Cal. 8, 41 Pac. 281: 379.
St. v. Young, 134 Iowa, 505, 110 N. W. 292: 1865.
St. v. Young, 138 N. C. 571, 50 S. E. 213: 14.
St. v. Young, 9 N. D. 165, 82 N. W. 420: 1787.
St. v. Zdarowicz, 69 N. J. L. 619, 55 Atl. 743: 598.
St. v. Zeibart, 40 Iowa, 173: 1808, 1809.
St. v. Zellers, 7 N. J. L. 220: 114, 185, 286, 1470.
St. v. Zorn, 71 Mo. 415: 1718.
St. v. Zorn, 202 Mo. 12, 100 S. W. 591: 800.
St. v. Zumbunson, 7 Mo. App. 526, 86 Mo. 111: 805, 878.
St. v. Zumbunson, 79 Mo. 463: 803.
State Bank v. Fox, 3 Blatch. (U. S.) 431: 1077.
State Bank v. Hammond, 104 Mo. App. 403, 79 S. W. 493: 1140.
State Bank v. Hammond, 124 Mo. App. 177, 101 S. W. 677: 880.
State Bank v. Hayes, 3 Ind. 400: 1553.
State Bank v. Hubbard, 8 Ark. 183: 1575.
State Bank v. Littlejohn, 1 Dev. & B. (N. C.) 563: 1018.
State Bank v. Williams, 6 Ark. 156: 1575.
State Bank v. Wilson, 1 Dev. (N. C.) 484: 1076.
St. etc. v. Mason, 112 Mo. 374, 20 S. W. 629, 34 Am. St. Rep. 390: 1391.
St. etc. v. Phares, 24 W. Va. 657, 662: 1982.
St. etc. v. Ryan, 182 Mo. 349, 81 S. W. 435: 152.
St. etc. v. Shepherd, 177 Mo. 205, 76 S. W. 79, 99 Am. St. Rep. 624: 153.
St. ex rel. v. Adams, 12 Mo. App. 436, 84 Mo. 315: 1975.
St. ex rel. v. Adams, 76 Mo. 605, 609: 1993.
St. ex rel. v. Allen, 132 Mo. App. 98, 111 S. W. 622: 1032.

[References are to pages.]

St. ex rel. v. City of Vandalia, 119 Mo. App. 406, 94 S. W. 1009: 1354.
St. ex. rel. v. Claudius, 1 Mo. App. 552: 829.
St. ex rel. v. Edwards, 36 Mo. App. 425: 1994.
St. ex rel. v. Fagin, 28 La. Ann. 887: 174.
St. ex rel. v. Gaither, 77 Mo. 304: 2064.
St. ex rel. v. Gibson, 184 Mo. 490, 84 S. W. 872: 2043.
St. ex rel. v. Goetz, 131 Mo. 675, 38 S. W. 161: 1498.
St. ex rel. v. Horner, 16 Mo. App. 191: 181.
St. ex rel. v. Houck, 127 Mo. 607, 31 S. W. 933: 1155.
St. ex rel. v. Jarrott, 183 Mo. 704, 81 S. W. 876: 2043.
St. ex rel. v. Judge, 41 La. Ann. 319, 6 South. 637: 232.
St. ex rel. v. Knight, 46 Mo. 84: 1926, 2007.
St. ex rel. v. McGowan, 62 Mo. App. 625: 2011.
St. ex rel. v. Phillips, 70 N. C. 462: 479.
St. ex rel. v. Rombauer, 44 Mo. 590: 2007.
St. ex rel. v. Sandford, 181 Mo. 134, 79 S. W. 898, 2040.
St. ex rel. v. School Dist. of City of Superior, 55 Neb. 317, 75 N. W. 855: 3044.
St. ex rel. v. Shepherd, 117 Mo. 205: 870.
St. ex rel. v. Shepherd, 218 Mo. 656, 117 S. W. 1169: 3048.
St. ex rel. v. St. Louis, 1 Mo. App. 503: 1981.
St. ex rel. v. St. Louis Brokerage Co., 85 Mo. 411: 1577, 1619.
St. ex rel. v. Stone, 111 Mo. App. 364: 1394.
St. ex rel. v. True, 20 Mo. App. 176: 1401.
State Ins. Co. v. Du Bois, 7 Colo. App. 214, 44 Pac. 756: 1040, 1387.
State Sav. Bank v. Emge (Iowa), 108 N. W. 530: 1381.
Statter v. R. Co., 200 Mo. 107, 98 S. W. 509: 390.
Staub v. Hampton, 117 Tenn. 706, 101 S. W. 776: 1129.
Staudenmier v. Williamson, 29 Ala. 566: 851.
Staunton v. Paton, 1 Carr. & Kir. 148: 246.
Staunton v. St., 13 Ark. 319: 1909.
Staup v. Com., 74 Pa. St. 458: 81, 88, 89.
Steagald v. St., 22 Tex. App. 464, 3 S. W. 771: 1670.
Steagall v. McKellar, 20 Tex. 265: 1171, 1172.
Steamboat v. Hopkins, 30 Miss. 703: 891.
Steamboat v. Matthews, 28 Mo. 248: 1530.
Steamboat Emily v. Carney, 5 Kan. 645: 1334.
Steamboat Sultana v. Chapman, 5 Wis. 454: 891.
Stearns v. Dillingham, 22 Vt. 624: 962.
Stebbins v. Eddy, 4 Mason (U. S.), 414: 988.
Steck v. Maher, 26 Ark. 662: 1982.
Steedman v. South Carolina etc. R. Co., 66 S. C. 542, 45 S. E. 84: 364.
Steel v. Flagg, 5 Barn. & Ald. 342: 1340.
Steel v. Stames (Ark.), 15 S. W. 17: 253.
Steel v. St. (Ala.), 3 South. 547: 94.
Steele v. Burkhardt, 104 Mass. 59: 1244.
Steele v. Crabtree, 130 Iowa, 313, 106 N. W. 753: 1593.
Steele v. Grahl-Peterson Co., 135 Iowa, 418, 109 N. W. 882: 1487.
Steele v. Logan, 3 A. K. Marsh. (Ky.) 394: 1901.

[References are to pages.]

Steele v. Malony, 1 Minn. 347: 126, 135, 137.
Steele v. Northern Pac. Ry. Co., 21 Wash. 287: 2950.
Steele v. R. Co., 55 S. C. 389, 33 S. E. 509: 1276.
Steele v. Thatcher, 1 Ware (U. S.), 91: 963.
Steele v. Townsend, 37 Ala. 241: 1298, 1319, 1321, 1327.
Steele v. Wisner, 141 Pa. 63, 21 Atl. 527: 404.
Steely v. Com., 129 Ky. 524, 112 S. W. 655: 3113, 3232, 3249, 3265, 3291.
Steen v. Santa Clara etc. Co., 134 Cal. 355, 66 Pac. 321: 475.
Steer v. Little, 44 N. H. 613: 370.
Steers v. Holmes, 79 Mich. 430, 44 N. W. 922: 398.
Steers v. Liverpool etc. Steamship Co., 57 N. Y. 1: 1297, 1321, 1340.
Steffy v. Carpenter, 37 Pa. St. 41, 44: 1066, 1100.
Stein v. Fogarty, 4 Idaho, 702, 43 Pac. 681: 939.
Stein v. Goodenough, 73 N. J. L. 812, 64 Atl. 961: 1488.
Stein v. Stevenson, 46 Minn. 360, 46 N. W. 55, 24 Am. St. Rep. 234: 955.
Steinberg v. Meany, 53 Cal. 425: 423.
Steinbuchel v. Wright, 43 Kan. 307, 23 Pac. 560: 1426, 1999.
Steiner v. Tranum, 98 Ala. 313, 13 South. 365: 692.
Steinert, Matter of, 24 Hun (N. Y.), 246: 167.
Steinhofel v. Chicago M. & St. P. Ry. Co., 92 Wis. 123, 65 N. W. 852: 1265.
Steinkeller v. Newton, 9 Carr. & P. 313: 405, 686.
Steinman v. Home Ins. Co., 43 Mo. App. 513: 405.
Steinwetz v. Wingate, 42 Ind. 574: 1553.
Stell v. Glas, 1 Ga. 475, 487: 1564.
Stelling v. Peddicord, 78 Neb. 779, 111 N. W. 793: 1109.
Stenger v. Roeder, 3 Wash. 412, 29 Pac. 211: 2039.
Stephens v. Britannia Co., 43 N. Y. S. 226, 13 App. Div. 268: 1650.
Stephens v. Brown, 12 Bradw. (Ill.) 619: 645.
Stephens v. City of Macon, 83 Mo. 345: 1262, 1345, 2926.
Stephens v. Dewing, 2 Aik. (Vt.) 112: 1096.
Stephens v. Hume, 25 Mo. 349: 1492.
Stephens v. People, 38 Mich. 739: 87, 88, 116.
Stephens v. People, 19 N. Y. 537: 187, 198, 414, 497, 498, 502, 1821, 1823, 1825.
Stephens v. Sherrod, 6 Tex. 294: 941.
Stephens v. St., 53 N. J. L. 245, 21 Atl. 1038: 1923.
Stephens v. St., 20 Tex. App. 255: 820, 821.
Stephens v. Thornton, 26 Ill. 323: 1024.
Stephenson v. Clark, 20 Vt. 624: 1400.
Stephenson v. St., 40 Ga. 291: 1536, 1556.
Stephenson v. St. (Ind.), 4 N. E. 360: 77.
Stephenson v. St., 110 Ind. 358, 11 N. E. 360: 1619, 1637.
Stephenson v. Stephenson, 62 Iowa, 163, 17 N. W. 456: 3025.
Stephenson v. Stiles, 3 N. J. L. 43: 110.
Stephenson v. Walker, 4 Esp. 50: 544.
Steptoe v. Flood, 31 Gratt. (Va.) 323, 344: 1901, 1903.
Steptoe v. Harvey, 7 Leigh (Va.), 501, 544: 250.
Sterling v. Parsons, 9 Utah, 81, 33 Pac. 245: 2021.
Sterling v. St., 15 Tex. App. 249: 1604.

[References are to pages.]

Sterling Bridge Co. v. Pearl, 80 Ill. 250, 254: 107.
Stern v. Henley, 68 Mo. 262: 1394.
Stern v. Selleck, 136 Iowa, 291, 111 N. W. 451: 1104.
Stern Auction Co. v. Mason, 16 Mo. App. 473: 1401.
Sterrett v. Metropolitan St. Ry. Co., 225 Mo. 99, 123 S. W. 877: 2126.
Stetter v. Chicago etc. R. Co., 49 Wis. 613: 1570.
Steudle v. Rentchler, 64 Ill. 161: 1662.
Steuerwald v. Gill, 83 N. Y. S. 396, 85 App. Div. 605: 4, 5.
Stevens v. Boxford, 10 Allen (Mass.), 25: 1244.
Stevens v. Brown, 12 Bradw. (Ill.) 619: 439.
Stevens v. Com., 20 Ky. Law Rep. 290, 98 S. W. 284: 231, 3240.
Stevens v. Friedman, 58 W. Va. 78, 51 S. E. 132: 2182, 2183.
Stevens v. Hill, 10 Mees. & W. 30: 167.
Stevens v. Hollister, 18 Vt. 294: 897.
Stevens v. Howe, 28 Neb. 547, 44 N. W. 865: 2846.
Stevens v. Irwin, 12 Cal. 306: 522.
Stevens v. N. W. Stage Co., 1 Idaho (N. S.), 694: 2003, 2015, 2016, 2032.
Stevens v. People, 38 Mich. 739: 90, 144.
Stevens v. Railroad, 26 R. I. 90, 58 Atl. 492: 47.
Stevens v. Staples, 64 Minn. 3, 65 N. W. 959: 957.
Stevens v. St., 138 Ala. 71, 35 South. 122: 354.
Stevens v. St., 19 Neb. 647, 28 N. W. 304: 3205.
Stevens v. Webb, 7 Carr. & P. 60: 277.
Stevenson v. Gunning's Estate, 64 Vt. 601, 25 Atl. 697: 536, 538, 539.
Stevenson v. Hoy, 43 Pa. 191: 685.
Stevenson v. Log Towing Co., 103 Mich. 412, 61 N. W. 536: 904.
Stevenson v. Moore (Ky.), 118 S. W. 951: 70.
Stevenson v. Newitt, 15 Ind. 224: 2017.
Steves v. Oswego etc. R. Co., 18 N. Y. 422: 1508.
Steward v. Lombe, 1 Brod. & B. 506: 1397.
Steward v. Stripleman, 16 Tex. 173: 1393.
Steward v. Thomas, 35 Mo. 202: 1395.
Stewart v. Allen, 45 Wis. 158: 160.
Stewart v. Anderson, 111 Iowa, 329, 82 N. W. 770: 384.
Stewart v. Burlington etc. R. Co., 11 Iowa, 62: 1861, 1863, 1901, 1913.
Stewart v. Eden, 2 Caines (N. Y.), 150: 960.
Stewart v. English, 6 Ind. 176: 1381, 1392.
Stewart v. Ewbank, 3 Iowa, 191: 130, 136, 138, 141.
Stewart v. Feeley, 118 Iowa, 524, 92 N. W. 670: 2435.
Stewart v. Fitch, 31 N. J. L. 17: 962.
Stewart v. Hoskins (Ark.), 102 S. W. 696: 1651.
Stewart v. Kirk, 69 Ill. 509: 621.
Stewart v. Nelson, 79 Mo. 522: 1394.
Stewart v. People, 23 Mich. 63: 559, 562.
Stewart v. Randolph, 2 Cin. Sup. 132: 1823.
Stewart v. Rankin, 39 Ind. 161: 2041, 2059, 2060.
Stewart v. Reckless, 24 N. J. L. 427: 1030.
Stewart v. Shaw, 55 Mich. 613: 225.
Stewart v. Small, 5 Mo. 525: 1893.
Stewart v. Smith (Ga.), 69 S. E. 540: 1536.
Stewart v. Sonneborn, 98 U. S. 187, 25 L. Ed. 116: 1214, 1216.
Stewart v. St., 63 Ala. 199: 2066.
Stewart v. St., 78 Ala. 436: 395.
Stewart v. St., 131 Ala. 33, 34 South. 818: 22.

[References are to pages.]

Stewart v. St., 137 Ala. 33, 34 South. 403: 40, 3243.
Stewart v. St., 147 Ala. 137, 41 South. 631: 1919.
Stewart v. St., 13 Ark. 720: 22, 79, 113, 132, 148.
Stewart v. St., 58 Ga. 577: 50, 141.
Stewart v. St., 24 Ind. 142: 2097.
Stewart v. St., 1 Ohio St. 66: 93, 1578, 1658.
Stewart v. St., 15 Ohio St. 155: 131.
Stewart v. St., 19 Ohio, 312: 390.
Stewart v. St., 31 Tex. Cr. R. 153, 19 South. 908: 1900.
Stewart v. Supreme Council A. L. H., 36 Mo. App. 319: 1049.
Stewart v. Wright, 147 Fed. 321, 77 C. C. A. 499: 339.
Stewart & Hoskins v. Walker, 82 Ark. 603, 102 S. W. 696: 2196.
Stickney, Ex parte, 40 Ala. 167: 174.
Stickney v. Stickney, 21 N. H. 61: 1487.
Stiel v. Glass, 1 Ga. 475, 486: 1563.
Stier v. Oskaloosa, 41 Iowa, 353: 1243.
Stiles v. Estabrook, 66 Vt. 535, 29 Atl. 961: 441.
Stiles v. Est. of Botkin, 30 Iowa, 60: 2002.
Stiles v. Geesey, 71 Pa. St. 439: 1259, 1266.
Stiles v. Lightfoot, 26 Ala. 443: 1400.
Stiles v. Shedden, 2 Ga. App. 317, 58 S. E. 515: 1537, 1597.
Stilling v. Thorp, 54 Wis. 528, 11 N. W. 906: 849.
Stillson v. Hannibal etc. R. Co., 67 Mo. 671: 1274.
Stillwell v. Patton, 108 Mo. 352, 18 S. W. 1075: 1081.
Stillwell Mfg. Co. v. Phelps, 130 U. S. 527, 9 Sup. Ct. 901: 333.
Stilwell v. Archer, 64 Hun, 169, 18 N. Y. S. 888: 247.
Stimpson v. Westchester R. Co., 3 How. (U. S.) 553: 2049.
Stineman v. Beath, 36 Iowa, 73: 2006, 2025, 2033.
Stinhouse v. St., 47 Ind. 17: 439, 446.
Stinson v. Com., 29 Ky. Law Rep. 733, 96 S. W. 463: 499.
Stites v. McKibben, 2 Ohio St. 588: 1856, 1860.
Stith v. Winbush, 3 La. 442: 218.
Stitt v. Huidekopers, 17 Wall. (U. S.) 385: 680.
Stitz v. St., 104 Ind. 359, 4 N. E. 145: 1769.
Stix v. Pump, 37 Ga. 332: 1823.
Stock v. City of Tacoma, 53 Wash. 226, 101 Pac. 830: 2918.
Stockbridge Iron Co. v. Cone Iron Works, 102 Mass. 80: 760.
Stockdale's Case, Anno. 1789: 1445.
Stockdale v. Hansard, 9 Ad. & E. 1, 4 Jur. 70: 173.
Stocken v. Collin, 7 Mees. & W. 515: 1007.
Stockett v. Ellicott, 3 Gill & J. (Md.) 123: 957, 958.
Stockett v. Watkins, 2 Gill & J. (Md.) 326, 20 Am. Dec. 428: 962.
Stocking v. Morey, 14 Colo. 317, 23 Pac. 343: 2076.
Stocking v. St., 7 Ind. 326: 794.
Stockley v. Hornidge, 8 Car. & P. 11, 18: 1214, 1216.
Stockslager v. United States, 116 Fed. 590: 3218.
Stockton v. Frey, 4 Gill (Md.), 407: 258, 1276.
Stockwell v. Railroad Co., 43 Iowa, 470: 757, 1838.
Stockwell v. St., 101 Ind. 1: 1989.
Stock Yards Co. v. Mallory S. & Z. Co., 157 Ill. 554 (567), rvg. 54 Ill. App. 170, 48 Am. St. Rep. 341: 2969.
Stoddard v. St. Louis etc. R. Co., 65 Mo. 514: 1242, 1246.
Stoddert v. Manning, 2 Harr. & J. (Md.) 147: 631.

[References are to pages.]

Stoebier v. Transit Co., 203 Mo. 702, 102 S. W. 651: 1553, 1680.
Stoecker v. Nathanson, 5 Neb. Unoff. 435, 98 N. W. 1061: 2462.
Stokeley v. Com., 1 Va. Cas. 330: 165, 172.
Stokely v. Robinson, 34 Pa. St. 315: 213.
Stoker v. Kendall, Busb. L. (S. C.) 242: 1185.
Stokes v. Arey, 8 Jones L. (N. C.) 66: 1661.
Stokes v. Burrell, 3 Grant Cases (Pa.), 241: 932, 1607.
Stokes v. Lewis, 1 T. R. 20: 969.
Stokes v. Mackey, 140 N. Y. 640, 35 N. E. 786: 1079.
Stokes v. Pennsylvania R. Co., 214 Pa. 415, 63 Atl. 1028: 1493.
Stokes v. People, 53 N. Y. 164: 52, 91, 459, 1545.
Stokes v. Saltonstall, 13 Pet. (U. S.) 181: 1275, 1276.
Stokes v. St., 92 Ala. 73, 9 South. 400, 25 Am. St. Rep. 22: 1463.
Stokes v. St., 18 Ga. 17: 522.
Stokes v. St., 5 Baxt. (Tenn.) 619: 725, 1887.
Stokes v. Stickney, 96 N. Y. 326: 298.
Stolp v. Blair, 68 Ill. 541: 551, 555, 556.
Stomne v. Hanford Produce Co., 108 Iowa, 137, 78 N. W. 841: 2870.
Stone v. Bird, 16 Kan. 488: 1917.
Stone v. Chicago etc. R. Co., 47 Iowa, 82, 10 Ch. Leg. N. 78, 6 Reporter, 489: 1524.
Stone v. Clark, 1 Met. (Mass.) 378: 1135.
Stone v. Com., 181 Mass. 438, 63 N. E. 123: 787.
Stone v. Cook, 179 Mo. 534, 78 S. W. 801: 1063.
Stone v. Crocker, 24 Pick. (Mass.) 81, 83: 1207, 1208, 1210, 1214, 1219, 1226, 1228, 1298.
Stone v. Danbury, 46 N. H. 139: 1383.
Stone v. Dry Dock E. B. & B. Ry. Co., 115 N. Y. 104, 21 N. E. 712: 1272.
Stone v. Great Western Oil Co., 41 Ill. 85: 631.
Stone v. Grubbam, 1 Rolle Rep. 3, pl. 5: 946.
Stone v. Grubbam, 2 Bulst. 225: 1394.
Stone v. Hawkeye Ins. Co., 68 Iowa, 737, 28 N. W. 47: 1990.
Stone v. Miller, 16 Pa. St. 450: 1018, 1021.
Stone v. Minter, 111 Ga. 45, 36 S. E. 321, 50 L. R. A. 356: 308.
Stone v. People, 3 Ill. 326: 98, 127.
Stone v. Pettus (Tex. Civ. App.), 103 S. W. 413: 1594.
Stone v. Powell, 5 Mo. 435: 1520.
Stone v. Sanborn, 104 Mass. 319: 703.
Stone v. Segur, 11 Allen (Mass.), 568: 51.
Stone v. St., 137 Ala. 1, 34 South 629: 40.
Stone v. St., 4 Humph. (Tenn.) 27. 1825, 1848, 1899, 1900, 1908.
Stone v. St., 62 Tenn. (6 Baxt.) 154: 1825.
Stone v. St., 22 Tex. App. 185, 2 S. W. 585: 811.
Stone v. Taylor, 63 Ga. 309: 2032.
Stoneman v. Atlantic etc. R. Co., 58 Mo. 503: 1258.
Stoneman v. Com., 25 Gratt. (Va.) 887: 638.
Stoner v. Royar, 200 Mo. 444, 98 S. W. 601: 1127.
Stones v. Menhem, 2 Exch. 382: 732.
Stonewall Man. Co. v. Peek, 63 Miss. 342: 1123.
Stoney v. Winterhalter, 11 Atl. 611: 1973, 1977.
Storch v. Dewey, 57 Kan. 370, 46 Pac. 698: 2153.

[References are to pages.]

Storey v. Brennan, 15 N. Y. 524: 1576.
Storey v. People, 79 Ill. 45: 193.
Storm v. City of Butte, 35 Mont. 385, 89 Pac. 726: 1642.
Storm v. Phoenix Ins. Co., 61 Hun, 618, 15 N. Y. S. 281: 1198.
Storm v. U. S., 94 U. S. 76: 422, 459, 464, 662.
Stortz v. Finklestein, 48 Neb. 27, 66 N. W. 1020: 2048.
Story v. Nidiffer, 146 Cal. 549, 80 Pac. 692: 441.
Story v. St., 99 Ind. 413: 1669.
Story v. Transit Co., 108 Mo. App. 424, 83 S. W. 992: 1523.
Stotler v. Chicago & A. R. Co., 200 Mo. 107, 98 S. W. 509: 1681.
Stotts City Bank v. Miller Lumber Co., 102 Mo. App. 75, 74 S. W. 472: 1938.
Stoudenmeier v. Williamson, 29 Ala. 558: 428.
Stoudenmire v. St. (Tex. Cr. R.), 125 S. W. 399: 3101.
Stouffer v. Fletcher, 146 Mich. 341, 109 N. W. 684: 1014.
Stouffer v. Latshaw, 2 Watts (Pa.), 165: 1500.
Stout v. Duncan, 87 Ind. 383: 2034.
Stout v. Hyatt, 13 Kan. 232: 94, 132.
Stout v. Marshall, 75 Iowa, 498, 39 N. W. 808: 1030.
Stout v. People, 4 Park. Cr. (N. Y.) 132: 78, 85, 100, 113.
Stout v. St., 90 Ind. 1: 87, 91, 1729, 1745, 1777, 1778, 1780.
Stout v. St., 93 Ind. 150: 1136, 2109.
Stout v. St., 96 Ind. 407: 788, 792, 1444, 1669.
Stott's Adm'r v. Royston (Ky.), 10[illegible] S. W. 784: 2328.
Stouty v. McAdams, 3 Ill. 67: 1576.
Stover, In re, 63 Fed. 564: 202.
Stovall v. Fowler, 72 Ala. 77: 1651.
Stover v. People, 56 N. Y. 315: 854, 1724, 1805.
Stowe v. Haywood, 7 Allen (Mass.), 118: 963.
Stowe v. Querner, L. R. 5 Exch. 155, 39 L. J. (Exch.) 60: 328, 330, 331.
Stowe v. Sheldon, 13 Neb. 207: 214.
Stowell v. Goodenow, 31 Me. 538: 1607.
Stowell v. Standard Oil Co., 139 Mich. 18, 102 N. W. 227: 148.
Stoyell v. Cole, 19 Cal. 602: 1990.
Strader v. Goff, 6 W. Va. 257: 2030.
Strader v. Snyder, 67 Ill. 404: 412.
Strafford v. Hogan, 2 Ball. B. 164: 316.
Strafford v. Republic Iron & Steel Co., 142 Ill. App. 461, 87 N. E. 358: 2865.
Straker v. Graham, 4 Mees. & W. 721, 7 Dowl. P. C. 223: 1884, 1885, 1903.
Strand v. Great Northern R. Co., 101 Minn. 85, 111 N. W. 958: 1611, 1973.
Strand v. Grinnell Automobile Garage Co., 136 Iowa, 68, 113 S. W. 488: 2834.
Strander v. St., 100 U. S. 303, 10 Cent. L. J. 225: 11.
Strange v. Barrow, 65 Ga. 23: 693.
Stranger v. Searle, 1 Esp. 14: 949.
Strasburg v. Vogel, 103 Md. 85, 63 Atl. 202: 1258.
Stratford v. Sanford, 9 Conn. 274: 372.
Straton v. Rastall, 2 T. R. 366: 912.
Strattan v. Paul, 10 Iowa, 139: 1637, 1640.
Stratton v. Kennard, 74 Ind. 302: 2044.
Stratton v. People, 5 Colo. 276: 77.
Stratton v. St., 45 Ind. 468: 516, 517, 539.
Straus v. Beardsley, 79 N. C. 59: 620.

[References are to pages.]

Straus v. Minzesheimer, 78 Ill. 492: 982, 1552, 1577.
Strauss v. Kansas City etc. R. Co., 86 Mo. 421: 878.
Strauss v. Kranert, 56 Ill. 254: 2480.
Strawn v. Cogswell, 28 Ill. 457, 458: 2281.
Strawn v. Missouri K. & T. R. Co., 120 Mo. App. 135, 96 S. W. 488: 1307.
Strebin v. Lovengood, 163 Ind. 478, 71 N. E. 494: 483.
Strecker v. Conn., 90 Ind. 469: 1148, 1151, 1153, 1963.
Streeper v. Williams, 48 Pa. St. 450: 941.
Street v. Broaddus, 96 Va. 823, 32 S. E. 466: 1902.
Street v. Goss, 62 Mo. 226: 1380.
Street v. Lynch, 38 Ga. 631: 1607, 1612.
Streeter v. Streeter, 43 Ill. 155: 895.
Streett v. Laumier, 34 Mo. 469: 1244.
Strickland v. Capital City Mills, 74 S. C. 16, 54 S. E. 220: 309.
Strickland v. Capital C. Mills, 70 S. C. 211, 49 S. E. 478: 2932.
Strickland v. Phillips, 75 S. C. 264, 55 S. E. 453: 647.
Strickland v. Ry. Co., 99 Ga. 124, 24 S. E. 981: 780.
Strickland v. St., 151 Ala. 31, 44 South. 90: 1540, 1692.
Strickland v. Strickland, 8 C. B. 724: 870.
Stringer v. Young, 3 Pet. (U. S.) 320: 638.
Stringfellow v. St., 42 Tex. Cr. R. 588, 61 S. W. 719: 63, 64.
Stringfellow & Tannehill v. Pelty (N. H.), 89 Pac. 258: 1107.
Stringham v. Cook, 75 Wis. 589, 44 N. W. 777: 1935.
Stroh v. Hinchman, 37 Mich. 490: 51.
Strong v. Iowa Cent. Ry. Co., 94 Iowa, 380, 60 N. W. 799: 2806.
Strong v. Kean, 13 Irish L. 93: 743.
Strong v. Saunders, 15 Mich. 339: 925.
Strong v. Strong, 102 N. Y. 69, 5 N. E. 799: 1386.
Stropes v. Board etc., 72 Ind. 42: 1930, 1979.
Strout v. Gooch, 8 Me. 127: 1069.
Struble v. Village of De Witt, 81 Neb. 504, 116 N. W. 154: 2612, 2901.
Strudgeon v. Sand Beach, 107 Mich. 496, 65 N. W. 616: 718, 1290, 2339.
Strunz v. Hood, 44 Wash. 99, 87 Pac. 45: 1995.
Struster v. St., 62 N. J. L. 521, 41 Atl. 701: 516.
Struth v. Decker, 100 Md. 368, 59 Atl. 727: 486.
Stryker v. Meagher, 76 Neb. 610, 107 N. W. 792: 1129.
Stryker v. Turnbull, 3 Caines (N. Y.), 103: 10.
Stuart v. Allen, 45 Wis. 158: 159, 192, 208.
Stuart v. Bigler, 98 Pa. St. 80: 1297.
Stuart v. Fitch, 2 Vroom (N. J.), 17: 962.
Stuart v. Haven, 17 Neb. 211: 717, 2622.
Stuart v. People, Breese (Ill.), 395: 172.
Stuart v. Simpson, 1 Wend. (N. Y.) 376: 1508.
Stuart v. St., 35 Tex. Cr. R. 440, 34 S. W. 118: 2112.
Stubber v. Wall, 1 Craw. & Dix. (Irish) Cir. 54: 36.
Stubbs v. Boston & N. St. Ry. Co., 193 Mass. 513, 79 N. E. 795: 1618.
Stuckey v. St., 7 Tex. App. 174: 1792.
Stuckslager v. McKee, 40 Iowa, 212: 2006, 2025.

[References are to pages.]

Studdard v. Linville, 3 Hawks (N. C.), 474: 1408.
Studebaker Bros. Mfg. Co. v. Zollars, 12 S. D. 296, 81 N. W. 292: 2498.
Studley v. Hall, 22 Me. 198: 82, 1846, 1851.
Stull v. Stull, 197 Pa. 243, 47 Atl 240: 1902, 3020, 3021.
Stumm v. Hummell, 39 Iowa, 478: 70.
Stump v. Estill, Peck (Tenn.), 175: 964.
Stumpe v. Kopp, 201 Mo. 412, 9 S. W. 1073: 940.
Sturdivant v. Davis, 9 Ired. L. (N C.) 365: 1391.
Sturdivant v. Watkins, 47 Mo. 177: 1898.
Sturgeon v. Gray, 96 Ind. 166: 2080.
Sturgeon River Boom Co. v. Nester, 55 Mich. 113, 16 N. W. 770: 1196.
Sturges v. Bank of Circleville, 11 Ohio St. 153: 1077.
Sturgis v. Bridgman, 11 Ch. Div. 852, 28 Weekly Rep. 200: 1363.
Sturgis v. Robbins, 62 Me. 289, 290: 459.
Sturm v. Atlantic Mutual Ins. Co., 63 N. Y. 77: 641.
Sturtevant v. Ballard, 9 Johns. (N. Y.) 336: 1377, 1394.
Sturtevant v. Wallack, 141 Mass. 119, 4 N. E. 615: 883.
Stutsman v. Barringer, 16 Ind. 363: 1824.
Style v. Smith, 2 Leon. 111: 960.
Styles v. Allen, 5 Allen (Mass.), 320: 696.
St. Anthony Falls W. P. Co. v. Eastman, 20 Minn. 277: 105.
St. Charles v. Deeman, 174 Mo. 122: 2040.
St. Clair v. Chicago, B. & Q. Ry. Co., 80 Iowa, 304, 45 N. W. 570: 2242.
St. Clair v. Platt, Wright (Ohio), 532: 165.
St. Clair v. St., 49 Tex. Cr. R. 479, 92 S. W. 1095: 2043.
St. Clair v. U. S., 154 U. S. 134: 508.
St. Francis Mill Co. v. Sugg, 206 Mo. 148, 104 S. W. 45: 430.
St. John v. Bumpstead, 17 Barb. (N. Y.) 100: 897.
St. John v. German-Am. Ins. Co., 107 Mo. App. 700, 82 S. W. 843: 1663.
St. John v. Homans, 8 Mo. 382, 385: 1000.
St. John v. New York, 6 Duer (N. Y.), 315: 1347.
St. John's Lodge v. Callender, 4 Ired. L. (N. C.) 342: 1490.
St. Johnsbury v. Thompson, 59 Vt. 300, 9 Atl. 571: 1499.
St. Joseph, City of, v. Union Ry. Co., 116 Mo. 636, 22 S. W. 794, 38 Am. St. Rep. 626: 1123.
St. Louis v. Boyce, 130 Mo. 572: 2011.
St. Louis v. Eagle Packet Co., 214 Mo. 638, 114 S. W. 21: 2303.
St. Louis v. Fruin, 9 Mo. App. 590: 811.
St. Louis v. Grafeman Dairy Co., 190 Mo. 507, 89 S. W. 627, 1 L. R. A. (N. S.) 926: 1194.
St. Louis v. Meyer, 13 Mo. App. 367, 382: 1126.
St. Louis v. St., 8 Neb. 405: 76.
St. Louis v. St. Louis R. Co., 14 Mo. App. 221: 890.
St. Louis v. Weber, 44 Mo. 547: 890.
St. Louis Agriculture etc. Association v. Reinecke, 21 Mo. App. 478: 1102.
St. Louis Brewery Co. v. Bodeman, 12 Mo. App. 573: 1890.
St. Louis Belt & Ter. Co. v. Cartan R. E. Co., 204 Mo. 565, 103 S. W. 519: 809, 1977, 2063.
St. Louis Clothing Co. v. Hail D. G. Co., 156 Mo. 393, 56 S. W. 1112: 783.

[References are to pages.]

St. Louis etc. R. Co. v. Amos, 54 Ark. 159, 15 S. W. 362: 2046.
St. Louis etc. R. Co. v. Beets, 75 Kan. 295, 89 Pac. 683, 10 L. R. A. (N. S.) 571: 1197, 1966.
St. Louis etc. R. Co. v. Birch, 89 Ark. 424, 117 S. W. 243: 2784.
St. Louis etc. R. Co. v. Bishard, 147 Fed. 496, 78 C. C. A. 52: 1563.
St. Louis etc. R. Co. v. Boyles, 78 Ark. 374, 95 S. W. 783: 2050.
St. Louis etc. R. Co. v. Briggs, 87 Ark. 581, 113 S. W. 644: 2697, 2710.
St. Louis etc. R. Co. v. Brisco, 42 Tex. Civ. App. 321, 100 S. W. 989: 2801.
St. Louis etc. R. Co. v. Brosius & Le Compte, 47 Tex. Civ. App. 647, 105 S. W. 1131: 2252.
St. Louis etc. R. Co. v. Bryant (Tex. Civ. App.), 92 S. W. 813: 2722.
St. Louis etc. R. Co. v. Bryant, 46 Tex. Civ. App. 601, 103 S. W. 237: 1267, 2614.
St. Louis etc. R. Co. v. Bryson, 41 Tex. Civ. App. 245, 91 S. W. 829: 386.
St. Louis etc. R. Co. v. Burgess, 72 Kan. 454, 83 Pac. 791: 1281.
St. Louis etc. R. Co. v. Burrows, 62 Kan. 89, 61 Pac. 439: 1276.
St. Louis etc. R. Co. v. Butler (Ark.), 102 S. W. 378: 1197.
St. Louis etc. R. Co. v. Cain, 79 Ark. 225, 95 S. W. 137: 1582.
St. Louis etc. R. Co. v. Caraway, 77 Ark. 405, 91 S. W. 749: 2812.
St. Louis etc. R. Co. v. Carter (Ark.), 126 S. W. 99: 2477.
St. Louis etc. R. Co. v. Casner, 72 Ill. 384: 100.
St. Louis etc. R. Co. v. Cates, 15 Tex. Civ. App. 135: 2243.
St. Louis etc. R. Co. v. C. C. Burrow & Co., 89 Ark. 178, 116 S. W. 198: 2238.
St. Louis etc. R. Co. v. Clements (Ark.), 99 S. W. 1106: 422.
St. Louis etc. R. Co. v. Connally (Tex. Civ. App.), 93 S. W. 206: 2512, 2515.
St. Louis etc. R. Co. v. Conrad (Tex. Civ. App.), 99 S. W. 209: 370.
St. Louis etc. R. Co. v. Coolidge, 73 Ark. 112, 108 Am. St. Rep. 21: 1309.
St. Louis etc. R. Co. v. Cooperage Co. (Ark.), 99 S. W. 375: 980.
St. Louis etc. R. Co. v. Copeland, 23 Okl. 837, 102 Pac. 104: 2240.
St. Louis etc. R. Co. v. Cunningham, 48 Tex. Civ. App. 1, 106 S. W. 407: 2722.
St. Louis etc. R. Co. v. Day, 86 Ark. 104, 110 S. W. 220: 2702.
St. Louis etc. R. Co. v. Denson (Tex. Civ. App.), 26 S. W. 265: 1423.
St. Louis etc. R. Co. v. Dewees, 153 Fed. 56, 82 C. C. A. 190: 1505.
St. Louis etc. R. Co. v. Dilliard, 78 Ark. 520, 94 S. W. 617: 2751.
St. Louis etc. R. Co. v. Dobbins, 60 Ark. 485, 30 S. W. 887: 718.
St. Louis etc. R. Co. v. Dooley, 77 Ark. 561, 92 S. W. 789: 2759.
St. Louis etc. R. Co. v. Driver (Tex. Civ. App.), 137 S. W. 409: 2896.
St. Louis etc. R. Co. v. Dunn & Stewart (Ark.), 127 S. W. 464: 2254.
St. Louis etc. R. Co. v. Eggmann, 161 Ill. 155, 43 N. E. 620: 1954.
St. Louis etc. R. Co. v. Fambro, 88 Ark. 12, 114 S. W. 230: 2689, 2696, 2718, 2727.
St. Louis etc. R. Co. v. Fire Assn., 55 Ark. 163,18 S. W. 43: 358, 2543.
St. Louis etc. R. Co. v. Flinn, 88 Ark. 484, 115 S. W. 142: 2762.
St. Louis etc. R. Co. v. Fowler (Tex. Civ. App.), 93 S. W. 484: 1595.
St. Louis etc. R. Co. v. George, 85 Tex. 150, 19 S. W. 1036: 1680.

[References are to pages.]

St. Louis etc. R. Co. v. Godby, 45 Ark. 485: 2057, 2082.
St. Louis etc. R. Co. v. Graham (Ark.), 102 S. W. 700: 1595, 1611.
St. Louis etc. R. Co. v. Granger (Tex. Civ. App.), 100 S. W. 987: 2711.
St. Louis etc. R. Co. v. Grayson & Seitz, 89 Ark. 154, 115 S. W. 933: 2276.
St. Louis etc. R. Co. v. Gunter, 44 Tex. Civ. App. 480, 99 S. W. 152: 505.
St. Louis etc. R. Co. v. Hall, 98 Tex. 480, 85 S. W. 786: 2942.
St. Louis etc. R. Co. v. Hall (Tex. Civ. App.), 92 S. W. 1079: 2616.
St. Louis etc. R. Co. v. Haney (Tex. Civ. App.), 94 S. W. 386: 2614.
St. Louis etc. R. Co. v. Hatch, 116 Tenn. 580, 94 S. W. 671: 1978.
Tex. 143, 18 S. W. 331: 1279.
St. Louis etc. R. Co. v. Hawkins, 49 Tex. Civ. App. 545, 108 S. W. 736: 2748.
St. Louis etc. R. Co. v. Hill, 79 Ark. 76, 94 S. W. 914: 2810.
St. Louis etc. R. Co. v. Holman, 45 Ark. 102: 2071, 2074.
St. Louis etc. R. Co. v. Holmes, 88 Ark. 181, 114 S. W. 221: 2790.
St. Louis etc. R. Co. v. Hook, 83 Ark. 584, 104 S. W. 217: 2347.
St. Louis etc. R. Co. v. Jackson, 78 Ark. 100, 93 S. W. 746: 2954.
St. Louis etc. R. Co. v. Jagerman, 59 Ark. 98, 26 S. W. 591: 1621.
St. Louis etc. R. Co. v. Johnson, 74 Kan. 83, 86 Pac. 156: 274.
St. Louis etc. R. Co. v. Johnson (Tex. Civ. App.), 94 S. W. 162: 2723
St. Louis etc. R. Co. v. Johnson, 100 Tex. 237, 97 S. W. 1039: 2338.
St. Louis etc. R. Co. v. Jones, 59 Ark. 105, 26 S. W. 595: 1950.
St. Louis etc. R. Co. v. Kern (Tex. Civ. App.), 100 S. W. 971: 2802.
St. Louis etc. R. Co. v. Keys, 6 Ind. T. 396, 98 S. W. 138: 2331.
St. Louis etc. R. Co. v. Kilberry (Ark.), 102 S. W. 894: 1337, 2255.
St. Louis etc. R. Co. v. Knowles (Tex. Civ. App.), 99 S. W. 867: 626.
St. Louis etc. R. Co. v. Leamons (Ark.), 102 S. W. 363: 1426.
St. Louis etc. R. Co. v. Lemon, 83 Tex. 143, 18 S. W. 331: 1279.
St. Louis etc. R. Co. v. Lowe (Tex. Civ. App.), 97 S. W. 1087: 372.
St. Louis etc. R. Co. v. Lux, 63 Ill. 523: 131.
St. Louis etc. R. Co. v. Marshall (Tex. Civ. App.), 120 S. W. 512: 2354.
St. Louis etc. R. Co. v. Myrtle, 51 Ind. 566: 803, 1890.
St. Louis etc. R. Co. v. Nance (Tex. Civ. App.), 101 S. W. 294: 1663.
St. Louis etc. R. Co. v. Noland, 75 Kan. 691, 90 Pac. 273: 1641.
St. Louis etc. R. Co. v. Parks (Tex. Civ. App.), 73 S. W. 439: 2706.
St. Louis etc. R. Co. v. Pearce (Ark.), 101 S. W. 760: 1142, 1197, 1335, 1338, 2243.
St. Louis etc. R. Co. v. Price, 83 Ark. 437, 104 S. W. 157: 2714.
St. Louis etc. R. Co. v. Rapp, 39 Ark. 558: 2072, 2074.
St. Louis etc. R. Co. v. Rea (Tex. Civ. App.), 84 S. W. 428: 2781.
St. Louis etc. R. Co. v. Reagan, 79 Ark. 484, 96 S. W. 168: 2341.
St. Louis etc. R. Co. v. Reed, 88 Ark. 458, 115 S. W. 150: 2786.
St. Louis etc. R. Co. v. Renfroe (Ark.), 100 S. W. 889, 10 L. R. A. (N. S.) 317: 1316, 1338.
St. Louis etc. R. Co. v. Richardson, 87 Ark. 602, 113 S. W. 794: 2697.

[References are to pages.]

St. Louis etc. R. Co. v. Ricketts, 22 Tex. Civ. App. 515, 54 S. W. 1090: 2693.
St. Louis etc. R. Co. v. Rose (Tex. Civ. App.), 93 S. W. 1105: 2692.
St. Louis etc. R. Co. v. Ross (Tex. Civ. App.), 89 S. W. 1105: 2714.
St. Louis etc. R. Co. v. Ross (Tex. Civ. App.), 119 S. W. 725: 2510.
St. Louis etc. R. Co. v. Rush, 86 Ark. 325, 111 S. W. 263: 2716.
St. Louis etc. R. Co. v. Seay (Tex. Civ App.), 127 S. W. 908: 2175.
St. Louis etc. R. Co. v. Shelton, 52 Tex. Civ. App. 437, 115 S. W. 877: 2739.
St. Louis etc. R. Co. v. Shoemaker, 38 Kan. 723, 17 Pac. 584: 1961.
St. Louis etc. R. Co. v. Silver, 56 Mo. 265: 437.
St. Louis etc. R. Co. v. Smith, 11 Tex. Civ. App. 550, 32 S. W. 828: 2020.
St. Louis etc. R. Co. v. Smith, 33 Tex. Civ. App. 520, 77 S. W. 28: 331.
St. Louis etc. R. Co. v. Sparks (Ark.), 99 S. W. 73: 1652.
St. Louis etc. R. Co. v. Stewart, 201 Mo. 491, 100 S. W. 533: 1552.
St. Louis etc. R. Co. v. Summers, 51 Tex. Civ. App. 133, 111 S. W. 211: 2816.
St. Louis etc. R. Co. v. Sweet, 60 Ark. 550, 31 S. W. 571: 1862.
St. Louis etc. R. Co. v. Taylor, 57 Ark. 136, 20 S. W. 1083: 250.
St. Louis etc. R. Co. v. Taylor, 87 Ark. 331, 112 S. W. 745: 2256.
St. Louis etc. R. Co. v. Thompson (Tex. Civ. App.), 103 S. W. 684: 1553.
St. Louis etc. R. Co. v. Tomlinson, 78 Ark. 251, 94 S. W. 613: 2753.
St. Louis etc. R. Co. v. Trotter, 89 Ark. 273, 116 S. W. 227: 2131, 2511.
St. Louis etc. R. Co. v. Union Trust etc. Bank, 209 Ill. 457, 70 N. E. 651: 100, 126.
St. Louis etc. R. Co. v. Vickers, 122 U. S. 360, 7 Sup. Ct. Rep. 1216: 1550.
St. Louis etc. R. Co. v. Weaver, 35 Kan. 412, 11 Pac. 408: 1279.
St. Louis etc. R. Co. v. Wills (Tex Civ. App.), 102 S. W. 733: 404.
St. Louis etc. R. Co. v. Wright (Tex. Civ. App.), 84 S. W. 270: 2704.
St. Louis etc. R. Co. v. Wynne Hoop & Cooperage Co., 81 Ark. 373, 99 S. W. 375: 2239, 2240.
St. Louis Floating Dock Ins. Co. v. Soulard, 8 Mo. 665: 1486.
St. Louis Gunning Co. v. Wanna maker & Brown, 115 Mo. App. 270, 90 S. W. 737: 1179.
St. Louis Ins. Co. v. Kyle, 11 Mo. 278: 1046.
St. Louis National Stock Yards v. Wiggins Ferry Co., 102 Ill. 514: 877, 931.
St. Louis Public Schools v. Risley, 40 Mo. 357: 630.
St. Louis Perpetual Ins. Co. v. Cohen, 9 Mo. 421: 1077.
St. Louis Safe Dep. & S. Bank v. Kennett Estate, 101 Mo. App. 370, 74 S. W. 474: 1372.
St. Louis Stave & Lumber Co. v. Sawyers, 90 Ark. 473, 119 S. W. 830: 2861, 2862, 2878.
St. Louis Steel R. Co. v. Kline-Drummond M. Co., 120 Mo. App. 438, 96 S. W. 1040: 938.
St. Martin v. Desnoyer, 1 Minn. 156: 1882, 1885, 1902, 1908.
St. Paul v. Kuby, 8 Minn. 154, 155, 1272.
St. Paul v. Louisiana Cypress L. Co., 116 La. 585, 40 South. 906: 1098.
St. Paul F. & M. Ins. Co. v. Kelly, 43 Kan. 741, 23 Pac. 1046: 1841.

[References are to pages.]

St. Paul Ins. Co. v. Allis, 24 Minn. 75: 1980.
St. Paul & D. R. Co. v. Blackmar, 44 Minn. 514, 47 N. W. 172: 909.
St. Paul & M. Tr. Co. v. Harrison, 64 Minn. 300, 66 N. W. 980: 914.
St. Peter's Church v. Brogaw, 144 N. C. 126, 44 S. E. 688, 10 L. R. A. (N. S.) 633: 1103.
St. Regis Paper Co. v. Board & Paper Co., 186 N. Y. 563, 79 N. E. 1115: 1020.
St. Vrain v. Columbia Bottom Levee Co., 56 Mo. 590: 1501.
Succession of Landry, 116 La. 773, 41 South. 88: 214.
Suderman-Dolson Co. v. Rogers (Tex. Civ. App.), 104 S. W. 193: 1080, 1420.
Sue v. St., 52 Tex. Cr. R. 122, 105 S. W. 804: 3263.
Sueve v. Lunden, 100 Minn. 5, 110 N. W. 99: 1424.
Suggs v. Anderson, 12 Ga. 461: 2029, 2030.
Suit v. Bonnell, 33 Wis. 180: 452.
Suiter v. Park Nat. Bank, 35 Neb. 372, 53 N. W. 205: 252.
Sullens v. Chicago, R. I. & P. Ry. Co., 74 Iowa, 659, 38 N. W. 545: 3013.
Sullins v. St., 79 Ark. 127, 95 S. W. 159: 89.
Sullivan v. Crane & Martin Co., 193 Mass. 435, 79 N. E. 792: 2083.
Sullivan v. Deiter, 86 Mich. 404, 49 N. W. 261: 822.
Sullivan v. Fugazzi, 193 Mass. 518, 79 N. E. 775: 434, 1566.
Sullivan v. Hill, 33 Ky. Law Rep. 962, 112 S. W. 564: 1127.
Sullivan v. Honacker, 6 Fla. 372: 897.
Sullivan v. Mauston Milling Co., 123 Wis. 360, 101 N. W. 679: 339.
Sullivan v. Metropolitan L. Ins. Co., 35 Mont. 1, 88 Pac. 401: 1590.
Sullivan v. O'Leary, 146 Mass. 322, 15 N. E. 775: 465.
Sullivan v. Padrosa, 127 Ga. 338, 50 S. E. 142: 117, 119.
Sullivan v. Philadelphia etc. R. Co., 30 Pa. St. 234: 1241, 1275, 1277, 1278.
Sullivan v. R. Co., 175 Pa. 361, 34 Atl. 798: 442.
Sullivan v. R. D. Wood & Co., 43 Wash. 259, 86 Pac. 629: 2844, 2867.
Sullivan v. St., 66 Ala. 48: 790, 811, 820, 828.
Sullivan v. St., 52 Ind. 309: 1738.
Sullivan v. St., 46 N. J. L. 446: 767.
Sullivan v. St., 47 N. J. L. 151: 767.
Sullivan v. St., 18 Tex. App. 623: 1815.
Sullivan v. Susong, 30 S. C. 305, 9 S. E. 156: 1425.
Sullivan v. Wallace, 73 Cal. 307, 14 Pac. 789: 2015, 2032.
Sultzner v. St., 43 Ala. 24: 1066.
Summerford v. Davenport, 126 Ga. 153, 54 S. E. 1025: 647.
Summerlin v. St., 130 Ga. 791, 61 S. E. 849: 2146.
Summers, Ex parte, 5 Ired. (N. C.) 149: 171.
Summers v. Greathouse, 87 Ind. 205: 1956, 1957, 1959.
Summers v. Moore, 113 N. C. 394, 18 S. E. 712: 1065.
Summers Fiber Co. v. Walker (Ky.), 109 S. W. 883: 2202.
Summerville v. Horton, 4 Yerg. (Tenn.) 541: 1397.
Summerville v. Penn Drilling Co., 119 Ill. App. 152: 339.
Sumner v. Blair, 9 Kan. 521: 428.
Sumner v. Chandler, 92 N. C. 634: 2065.
Sumner v. Crawford, 45 N. H. 416: 452.
Sumner v. St., 5 Blackf. (Ind.) 579: 1783.

[References are to pages.]

Sumner v. Sumner, 7 Harr. & J. (Md.) 388: 1062.
Sumrall v. St., 29 Miss. 202: 37.
Sunley v. Metropolitan L. Ins. Co., 132 Iowa, 123, 109 N. W. 463: 1414.
Sun P. & P. Assn. v. Edwards, 113 Fed. 445, 51 C. C. A. 279: 939.
Sunset Tel. etc. Co. v. City of Eureka, 122 Fed. 960: 662.
Supervisors v. Heenan, 2 Minn. 330: 885, 888.
Supervisors of Wayne Co. v. Kennicott, 103 U. S. 554: 5.
Supreme Council A. L. H. v. Champe, 127 Fed. 541: 677.
Supreme Lodge v. Johnson, 78 Ind. 110: 2077.
Supreme Lodge United Ben. Ass'n v. Lawson (Tex. Civ. App.), 113 S. W. 907: 2563.
Susong v. McKenna, 126 Ga. 433, 55 S. E. 236: 1587.
Susquehanna etc. R. Co. v. Quick, 61 Pa. St. 328: 372, 694.
Sutch's Estate, 201 Pa. 305, 50 Atl. 943: 440.
Sutherland v. Harkins, 56 Ind. 343: 1653.
Sutherland v. Venard, 32 Ind. 483: 631.
Sutliff v. Gilbert, 8 Ohio, 405: 1828, 1830.
Suttle v. Batie, 1 Iowa, 141: 32, 96.
Sutton v. Clark, 59 S. C. 446, 38 S. E. 150: 2396.
Sutton v. Floyd, 7 B. Mon. (Ky.) 3: 1576.
Sutton v. Fox, 55 Wis. 531, 42 Am. Rep. 744: 59.
Sutton v. Johnstone, 1 T. R. 493, 510, 544, 547: 1219.
Sutton v. Madre, 2 Jones L. (N. C.) 320: 1574, 1580.
Sutton v. Mandeville, 1 Cranch C. C. 187: 245, 254.
Sutton v. McConnell, 46 Wis. 269: 2.
Sutton v. People, 119 Ill. 250, 10 N. E. 376: 425, 428.
Sutton v. People, 145 Ill. 279, 34 N. E. 420: 1820, 3138.
Sutton v. St., 41 Tex. 513: 123.
Sutton v. Wauwatosa, 29 Wis. 21: 1244.
Suttrell v. Dry, 1 Murph. (N. C.) 94: 1900.
Suydam v. Grand Street etc. R. Co., 41 Barb. (N. Y.) 375: 1261.
Suydam v. Pritcher, 4 Cal. 280: 1109.
Svendsen v. Alden, 101 Minn. 158, 112 N. W. 10: 1287.
Swaggerty v. Caton, 1 Heisk. (Tenn.) 199: 1631.
Swails v. Butcher, 2 Ind. 84: 1415, 1416.
Swain v. Ettling, 32 Pa. St. 486: 951.
Swallow v. St., 22 Ala. 20: 1607.
Swampscott Mach. Co. v. Rice, 159 Mass. 404, 34 N. E. 520: 1005.
Swan v. Larkins, 8 Tex. Civ. App. 221, 28 S. W. 217: 984.
Swan v. Middlesex, 101 Mass. 173: 429.
Swan v. Tappan, 5 Cush. (Mass.) 104: 1410, 1411, 1414.
Swank v. Nichols, 24 Ind. 199: 1574.
Swank v. Swank, 85 Mo. 198: 2073.
Swann v. Rary, 3 Blackf. (Ind.) 298: 125.
Swansen v. Swansen, 12 Neb. 210, 10 N. W. 713: 1980.
Swanson v. Mendenhall, 80 Minn. 56, 82 N. W. 1093: 102, 104.
Swanson v. Oregon Power Co., 47 Ore. 24, 82 Pac. 10: 97.
Swarnes v. Sitton, 58 Ill. 155: 137, 139.
Swartwout v. Michigan etc. R. Co., 24 Mich. 389: 1636.
Swartz v. Chickering, 58 Md. 291: 406, 485.

[References are to pages.]

Swartzburg v. Dickerson, 12 Okl. 566, 73 Pac. 282: 2498.
Swayne v. Waldo, 73 Iowa, 749, 33 N. W. 78: 1531.
Swearingen v. Consolidated Troup Mining Co., 212 Mo. 524, 111 S. W. 545: 2874.
Swearingen v. Leach, 7 B. Mon. (Ky.) 287: 617, 618.
Sweat v. Rogers, 6 Heisk. (Tenn.) 118: 362, 436.
Sweazy v. Nettles, 2 Mo. 6: 1514.
Swedish etc. Telephone Co. v. Fidelity etc. Co., 208 Ill. 562, 70 N. E. 768: 151, 663, 664, 665.
Sweeney v. St., 35 Ark. 586: 1432, 1441, 1808.
Sweet v. Gilmore, 52 S. C. 530, 30 S. E. 395: 475.
Sweet v. Gloversville, 12 Hun (N. Y.), 302: 1289.
Sweet v. Michigan C. R. Co., 87 Mich. 559, 49 N. W. 882: 841.
Sweet v. Sherman, 21 Vt. 24: 537, 539, 546
Sweet v. Tuttle, 14 N. Y. 465: 393.
Sweezey v. Prudential Life Ins. Co., 22 N. Y. S. 1054, 3 Misc. Rep. 608: 1044.
Swete v. Fairlie, 6 Car. & P. 1: 1387.
Swett v. Colgate, 20 Johns. (N. Y.) 196: 992.
Swett v. Shumway, 102 Mass. 365: 507.
Swift v. Carr, 145 Mass. 552, 55 N. E. 146: 1151.
Swift v. Fitzhugh, 9 Port. (Ala.) 39: 1378.
Swift v. Harriman, 30 Vt. 607: 964.
Swift v. Jewsbury, L. R. 9 Q. B. 301, 312: 1076.
Swift v. Madden, 165 Ill. 41, 45 N. E. 979: 504.
Swift v. Mass. Life Ins. Co., 63 N. Y. 186: 1381, 1387.
Swift v. Mulkey, 14 Ore. 59, 12 Pac. 76: 1950.
Swift v. Newbury, 36 Vt. 355: 1243.
Swift v. Plessner, 39 Mich. 178: 1963.
Swift v. Staten Island R. & T. R. Co., 123 N. Y. 645, 25 N. E. 378: 1247.
Swift v. Tyson, 16 Pet. (U. S.) 1: 1014.
Swift v. Whitney, 20 Ill. 144: 631.
Swift v. Winterbotham, L. R. 8 Q. B. 244: 1076.
Swift v. Withers, 63 Minn. 17, 65 N. W. 85: 494.
Swift & Co. v. Martine, 53 Tex. Civ. App. 475, 117 S. W. 209: 2847, 2848.
Swift & Co. v. Murphy, 45 Tex. Civ. App. 497, 100 S. W. 997: 2898.
Swift & Co. v. Platte, 68 Kan. 1, 72 Pac. 271: 118.
Swigar v. People, 109 Ill. 272: 1594.
Swigart v. St., 67 Ind. 287, 21 Alb. L. J. 278: 74.
Swigert v. Apsden, 52 Minn. 565, 54 N. W. 738: 1145.
Swindler v. Hilliard, 2 Rich. L. (S. C.) 286: 1295, 1297, 1320, 1321, 1322, 1327.
Swinfen v. Chelmsford, 5 Hurl. & N. 890: 214.
Swinfen v. Swinfen, 18 C. B. 485: 214.
Swing v. Rose, 75 Ohio St. 355, 79 N. E. 757: 387.
Swinnerton v. Argonaut L. & D. Co., 112 Cal. 375, 44 Pac. 719: 1425.
Swinnerton v. Columbian Ins. Co., 37 N. Y. 174: 1054.
Swinnerton v. Stafford, 3 Taunt. 232: 1993.
Swinney v. Merchants' Nat. Bank, 95 Mo. App. 135, 68 S. W. 960: 1390.

[References are to pages.]

Swires v. Parsons, 5 Watts. & S. (Pa.) 357: 959.
Swisher v. Swisher, Wright (Ohio), 755: 694.
Swiss v. Stockstill, 30 Ohio St. 139, 17 Am. L. Reg. 623: 145.
Switland v. Holgate, 8 Watts (Pa.), 385: 1574.
Swofford v. St., 3 Tex. App. 76: 22, 37.
Swope v. Schafer (Ky.), 4 S. W. 300: 1594.
Sword v. Keith, 31 Mich. 248: 1672.
Swygard v. Willard, 166 Ind. 25, 76 N. E. 755: 381, 474.
Syeds v. Hay, 4 T. R. 260: 1305.
Sykes v. Dixon, 9 Ad. & El. 693: 963.
Sykes v. Dunbar, 1 Camp. 202: 1219.
Sykes v. St., 151 Ala. 80, 44 South. 398: 831, 1738.
Sylvester v. Crohan, 138 N. Y. 494, 34 N. E. 273: 999.
Sylvester v. Jerome, 19 Colo. 128, 34 Pac. 760: 767.
Sylvester v. Rawlston, 31 Barb. (N. Y.) 286: 962.
Sylvester v. St., 71 Ala. 18: 1468, 1808.
Sylvester v. St., 72 Ala. 201: 58.
Sylvester v. St., 46 Fla. 166, 35 South. 142: 143.
Symmes v. Brown, 13 Ind. 318: 897, 909.
Symns v. Benner, 31 Neb. 593, 48 N. W. 472: 1180.
Symonds v. Pain, 6 Hurl. & N. 709: 1142.
Symonds v. Riley, 188 Mass. 470, 74 N. E. 926: 1014.
Symons v. Clark, Barnes, 457, 458: 762.
Symons v. Road Directors, 105 Md. 254, 65 Atl. 1067: 1070.

T.

T. v. D., L. R. 1 Prob. & Div. 127: 710, 713.
T. v. M., L. R. 1 Prob. & Div. 31: 710, 713.
Tabor v. Armstrong, 30 Ky. Law Rep. 938, 99 S. W. 957: 232.
Tabor v. Stanniels, 2 Cal. 240: 616.
Tacoma v. Wethersby (Wash.), 106 Pac. 903: 2433.
Taffinder v. Merrill (Tex. Civ. App.), 61 S. W. 936: 226.
Taft v. Fiske, 14 Mass. 250, 54 Am. Rep. 459: 862.
Taft v. Hoppin, Anth. N. P. 255: 210.
Taft v. Wildman, 15 Ohio, 123: 1606.
Taggart v. McKinney, 85 Ind. 392: 1607.
Taggart v. St. (Tex. Cr. R.), 97 S. W. 95: 341.
Tague v. John Caplice Co., 28 Mont. 51, 72 Pac. 297: 354.
Taillon v. Mears, 29 Mont. 161, 74 Pac. 421: 2684.
Tait v. Sherman, 10 Iowa, 60: 964.
Talbert v. Berkshire Life Ins. Co., 80 Ind. 434: 1979.
Talbot v. Cains, 5 Met. (Mass.) 520: 401.
Talbot v. Cusack, 17 Ir. L. (N. S.) 216: 403.
Talbot v. Mason, 125 Fed. 101, 60 C. C. A. 145: 224.
Talbot v. Mearns, 21 Mo. 427: 1588.
Talbott v. McGee, 4 T. B. Mon. (Ky.) 377: 215, 221.
Talcott v. Commercial Ins. Co., 2 Johns. (N. Y.) 124: 1051.
Tallio v. Tallio, 1 El. & Bl. 391, 22 L. J. Q. B. 185, 18 Eng. L. & Eq. 151: 920, 1196.
Tallman v. Woodworth, 2 Johns. 385: 36, 128.

[References are to pages.]

Talmadge v. Northrop, 1 Root (Conn.), 454: 136.
Talmage v. Davenport 31 N. J. L. 561: 1624.
Tancey v. Kemp, 4 Harr. & J. (Md.) 348: 298.
Tanner v. Schaeffer (Tex. Civ. App.), 101 S. W. 468: 1110.
Tansil v. Brinkman, 16 Mo. App. 557: 914.
Tapley v. Herman, 95 Mo. App. 537, 69 S. W. 482: 1164.
Tapley v. Tapley, 10 Minn. 458: 2287.
Tapscott v. Gibson, 129 Ala. 503, 30 South. 23: 2211.
Tarbell v. Tarbell, 60 Vt. 486, 15 Atl. 104: 1426, 1902, 1999.
Tarbox v. Eastern Steamboat Co., 50 Me. 345: 1295, 1297, 1298, 1320, 1342.
Tarbox v. Gotzian, 20 Minn. 139: 1958.
Tardos v. Ship Toulon, 14 La. Ann. 429: 1298, 1319.
Tarling v. Baxter, 6 Barn. & Cres. 360: 980.
Tarpening v. Knapp, 79 Neb. 62, 112 N. W. 290: 1977, 2064.
Tarpey v. Madsen, 26 Utah, 294, 73 Pac. 411: 114.
Tarrance v. Florida, 188 U. S. 519, 47 L. Ed. 572: 2114.
Tarver v. St., 90 Tenn. 485, 16 S. W. 1041: 3261.
Tarver v. St., 43 Tex. 564: 360.
Tasker v. Cilley, 59 N. H. 575: 1126.
Tate v. City of St. Paul, 56 Minn. 527, 58 N. W. 158: 2521.
Tate v. Fratt, 112 Cal. 613, 44 Pac. 1061: 385.
Tatum v. Massie, 29 Ore. 140, 44 Pac. 494: 2043.
Tatum v. Mohr, 21 Ark. 349: 1697.
Tatum v. Preston, 53 Miss. 654: 105.
Tatum v. Young, 1 Porter (Ala.), 298: 147.
Taussig v. Railroad Co., 8 Mo. App. 578: 2046.
Taussig v. Shields, 26 Mo. App. 318, 326: 862.
Tayloe v. Riggs, 1 Pet. (U. S.) 591: 334.
Tayloe v. Sandiford, 7 Wheat. (U. S.) 13: 941.
Taylor v. Allen, 36 Barb. (N. Y.) 294: 1016.
Taylor v. Ashton, 11 Mees. & W. 401, 12 L. J. Exch. 363: 1548.
Taylor v. Atchison, 54 Ill. 196: 1569.
Taylor v. Barnett, 39 Colo. 469, 90 Pac. 74: 1601, 1641.
Taylor v. Betsford, 13 Johns. (N. Y.) 487: 1633, 1833.
Taylor v. Burk, 91 Ind. 252: 269, 1952.
Taylor v. California Stage Co., 6 Cal. 228: 1838, 1839.
Taylor v. Calvert, 138 Ind. 67, 37 N. E. 531: 621.
Taylor v. Carew Manf. Co., 140 Mass. 150, 3 N. E. 21: 1280.
Taylor v. Cayce, 97 Mo. 242, 10 S. W. 382: 355.
Taylor v. Collins, 51 Wis. 123, 8 N. W. 22: 1949.
Taylor v. Com., 25 Ky. Law Rep. 374, 75 S. W. 244: 1460.
Taylor v. Com., 28 Ky. Law Rep. 819, 90 S. W. 584: 1428.
Taylor v. Com., 90 Va. 109, 17 S E. 812: 1887, 1902.
Taylor v. Cook, 14 Iowa, 501, 502: 1659.
Taylor v. Crowe, 122 Ill. App. 518: 1685.
Taylor v. Derry, 4 Colo. App. 109, 35 Pac. 60: 2079.
Taylor v. Downey, 104 Mich. 532, 62 N. W. 716, 53 Am. St. Rep. 472, 29 L. R. A. 92: 1315.

[References are to pages.]

Taylor v. Everett, 2 How. Pr. (N. Y.), 23: 1835, 1837, 1842, 1843, 1901, 1903.
Taylor v. Felsing, 164 Ill. 331, 45 N. E. 161: 2872.
Taylor v. Fletcher, 15 Ind. 80: 2041, 2042.
Taylor v. Genail, 10 Mo. App. 250: 1997.
Taylor v. Giger, 1 Hardin (Ky.), 586: 1900, 1902.
Taylor v. Goodrich, 25 Tex. Civ. App. 109, 40 S. W. 515: 182.
Taylor v. Grand Ave. R. Co., 185 Mo. 230, 84 S. W. 873: 568, 584, 585.
Taylor v. Greely, 3 Me. 204: 136, 138, 142, 1909.
Taylor v. Manson, 9 Cal. App. 382, 99 Pac. 410: 2904.
Taylor v. McClintock, 87 Ark. 243, 112 S. W. 405: 3022, 3026, 3027.
Taylor v. McIrwin, 94 Ill. 488: 294.
Taylor v. McNutt, 58 Tex. 71: 910.
Taylor v. Middleton, 67 Cal. 656, 8 Pac. 594: 875, 1111.
Taylor v. Parker, 18 Minn. 79: 2032.
Taylor v. Sartorious, 130 Mo. App. 23, 108 S. W. 1089: 1089.
Taylor v. Shemwell, 4 B. Monr. (Ky.) 575: 356, 357, 780.
Taylor v. Smith, 16 Ga. 7: 546, 548.
Taylor v. Smith, 118 N. C. 127, 23 S. E. 1005: 6.
Taylor v. Star Coal Co., 110 Iowa, 40, 81 N. W. 249: 590.
Taylor v. St., 149 Ala. 32, 40 South. 906: 1717.
Taylor v. St. (Ark.), 102 S. W. 367: 1689.
Taylor v. St., 16 Ga. 7: 522.
Taylor v. St., 121 Ga. 348, 49 S. E. 303: 123, 519.
Taylor v. St. (Miss.), 30 South. 657: 28, 291.
Taylor v. St., 52 Miss. 85: 1838.
Taylor v. St., 3 Tex. App. 169: 102, 107.
Taylor v. St., 17 Tex. App. 46: 1586.
Taylor v. St., 47 Tex. Cr. R. 101, 81 S. W. 933: 12.
Taylor v. St., 50 Tex. Cr. R. 560, 100 S. W. 393: 803, 821, 1683.
Taylor v. St., 50 Tex. Cr. R. 362, 97 S. W. 94: 3152.
Taylor v. St., 55 Tex. Cr. R. 47, 115 S. W. 37: 3182.
Taylor v. Taylor's Estate, 138 Mich. 658, 101 N. W. 832: 483.
Taylor v. Territory, 7 Ariz. 224, 64 Pac. 423: 3188.
Taylor v. Van Meter, 53 Ark. 204, 13 S. W. 629: 1980.
Taylor v. Ziem, 148 Mich. 329, 111 N. W. 1076: 2065.
Taylor v. Wootan, 1 Ind. App. 188, 27 N. E. 502, 50 Am. St. Rep. 200: 2860.
Taylor & Sons Brick Co. v. Kansas City So. R. Co., 213 Mo. 715, 112 S. W. 59: 2121, 2509.
Teague v. Maddux, 150 U. S. 128, 37 L. Ed. 1025: 877.
Teakle v. San Pedro, L. A. & S. L. Ry. Co., 36 Utah, 29, 102 Pac. 635: 2822.
Teall v. Barton, 40 Barb. (N. Y.) 137: 387.
Teas v. St., 7 Humph. (Tenn.) 174: 2102.
Teasley v. Bradley, 120 Ga. 373, 47 S. E. 925: 1999.
Tebbetts v. Estes, 52 Me. 566: 1127.
Tebo v. Baker, 16 Hun (N. Y.), 182, 19 Alb. L. J. (N. Y.) 398: 188.
Tedens v. Schumers, 112 Ill. 263: 536.
Tedford v. United States, 7 Ind. T. 254, 104 S. W. 608: 3134.
Tedrowe v. Esher, 56 Ind. 443, 448: 620.
Teese v. Hutingdon, 23 How. (U. S.) 2: 367.

[References are to pages.]

Telephone & T. Co. v. St. Louis, I. M. & S. R. Co., 202 Mo. 656, 101 S. W. 256: 1155.
Telluride Power Com. Co. v. Crane, 208 Ill. 218, 70 N. E. 319: 901.
Temple v. Carroll, 75 Neb. 61, 105 N. W. 989: 1003.
Temple v. Com., 75 Va. 892: 302, 321.
Temple v. Phelps, 193 Mass. 297, 79 N. E. 482: 308.
Temple v. Pullen, 8 Exch. 389: 1291.
Temple v. Sumner, Smith (N. H.), 226, 234: 114, 137, 139.
Temple Nat. Bank v. Warner (Tex. Civ. App.), 44 S. W. 1025: 264.
Templeton v. People, 3 Hun (N. Y.), 357, 60 N. Y. 643: 1696.
Templeton v. St., 5 Tex. App. 399: 1844.
Templeton v. Wolf, 19 Mo. 101: 1489.
Templin v. Rothweiler, 56 Iowa, 259, 9 N. W. 207: 693.
Templin v. Snyder, 6 Neb. 491: 1988.
Tenbrook v. Brown, 17 Ind. 410: 1637.
Tennant v. Bell, 9 Ad. & El. (N. S.) 684: 1170.
Tennant v. Hamilton, 7 Cl. & Fin. 122: 462, 463.
Tennent, Stribling & Ely Shoe Co. v. Davis (Partridge et al. Interveners), 82 Tex. 329, 18 S. W. 310: 2493.
Tennessee etc. R. Co. v. Haley, 85 Fed. 534, 29 C. C. A. 328: 541.
Tenney v. Butler, 32 Me. 269: 1607.
Tenney v. Evans, 13 N. H. 462: 134, 142, 1909.
Tenney v. Foot, 4 Bradw. (Ill.) 594; affirmed, 95 Ill. 99: 953.
Tenney v. Rapid City, 17 S. D. 283, 96 N. W. 96: 551.
Tenpenning v. Gallup, 8 Iowa, 75: 1986.
Tenstermaker v. R. Co., 12 Utah, 439, 43 Pac. 112: 474.
Terhune v. Dever, 36 Ga. 648: 1661.
Terre Haute etc. R. Co. v. Bissell, 108 Ind. 113, 119, 9 N. E. 144: 2075.
Terre Haute etc. R. Co. v. Clark, 73 Ind. 168: 1963.
Terre Haute etc. R. Co. v. Pierce, 95 Ind. 496: 647.
Terre Haute & I. R. Co. v. Voelker, 129 Ill. 540, 22 N. E. 20: 2749.
Terre Haute Trac. & L. Co. v. Payne, 45 Ind. App. 132, 89 N. E. 413: 2147, 2340, 2637, 2643.
Terrell v. Com., 13 Bush, 246: 144.
Terrell v. Frazier, 79 Ind. 473: 1966.
Terriberry v. Mathot, 97 N. Y. S. 20, 110 App. Div. 370: 1999.
Territory v. Baca, 11 N. M. 559, 71 Pac. 460: 3161.
Territory v. Baker (N. Mex.), 13 Pac. 31: 135.
Territory v. Bannigan, 1 Dak. Ter. 452: 1743.
Territory v. Browne, 7 N. M. 568, 37 Pac. 1116: 1984.
Territory v. Burgess, 8 Mont. 571, 19 Pac. 558, 1 L. R. A. 808: 1459.
Territory v. Doty, 1 Pinney (Wis.), 396: 32, 108.
Territory v. Easton (N. M.), 79 Pac. 713: 2108.
Territory v. Emilio (N. M.), 89 Pac. 239: 1619.
Territory v. Garcia, 12 N. M. 87, 75 Pac. 34: 2145.
Territory v. Harding (Mont.), 12 Pac. 750: 58.
Territory v. Hart (Mont.), 14 Pac. 768: 58.
Territory v. Hendricks, 13 N. M. 300, 84 Pac. 523: 1586.
Territory v. Kennedy, 3 Mont. 520: 139.
Territory v. Livingston (N. M.), 84 Pac. 1021: 1811.
Territory v. Lopez, 3 N. M. 104, 2 Pac. 364: 1743.
Territory v. Lucero, 8 N. M. 543, 46 Pac. 18: 1808.

[References are to pages.]

Territory v. Shankland, 3 Ariz. 403, 77 Pac. 492: 148.
Territory v. Sherron, 11 N. M. 515, 70 Pac. 562: 766.
Territory v. Staples, 1 Idaho, 778, 28 Pac. 166: 2103.
Territory v. Taylor, 1 Dak. 479: 1902.
Territory v. Taylor, 11 N. M. 588, 71 Pac. 489: 3077.
Terry v. Peterson (Utah), 108 Pac. 1106: 2291.
Terry v. Shively, 64 Ind. 106: 1566.
Terry v. St., 77 Neb. 612, 110 N. W. 733: 175.
Terry v. St., 50 Tex. Cr. R. 438, 97 S. W. 1043: 1563.
Terry v. Wheeler, 25 N. Y. 520: 980, 981.
Tervin v. St., 37 Fla. 396, 20 South. 551: 2107.
Tesse v. Huntingdon, 23 How. (U. S.) 2: 512, 516.
Teter v. Hinders, 19 Ind. 93: 1986.
Tetlow v. Savournin, 15 Phil. (Pa.) 170: 317.
Teutonia Ins. Co. v. Bonner, 81 Ill. App. 231: 2532.
Tevis v. Hammersmith (Ind. App.), 81 N. E. 614: 1938.
Tevis v. Palatine Ins. Co., 149 Fed. 560: 218.
Texarkana & Ft. S. Ry. Co. v. Bell (Tex. Civ. App.), 101 S. W. 1167: 2175.
Texas etc. R. Co. v. Adams, 78 Tex. 372, 14 S. W. 666, 24 Am. St. Rep. 56: 1197.
Texas etc. R. Co. v. Atherton, 123 S. W. 704: 1884.
Texas etc. R. Co. v. Ayres, 83 Tex. 268, 18 S. W. 684: 2336.
Texas etc. R. Co. v. Beezely, 46 Tex. Civ. App. 108, 101 S. W. 1051: 825.
Texas etc. R. Co. v. Blanton, 36 Tex. Civ. App. 307, 81 S. W. 537: 76.
Texas etc. R. Co. v. Bratcher (Tex. Civ. App.), 78 S. W. 531: 2706.
Texas etc. R. Co. v. Broom, 53 Tex. Civ. App. 78, 114 S. W. 655: 2402.
Texas etc. R. Co. v. Buch (Tex. Civ. App.), 102 S. W. 124: 2701.
Texas etc. R. Co. v. Coggin, 44 Tex. Civ. App. 474, 99 S. W. 431: 2335.
Texas etc. R. Co. v. Cox, 145 U. S. 593, 36 L. Ed. 829: 880, 1505.
Texas etc. R. Co. v. Crawford (Tex. Civ. App.), 117 S. W. 193: 2819.
Texas etc. R. Co. v. Crowder, 25 Tex. Civ. App. 536, 64 S. W. 90: 26.
Texas etc. R. Co. v. Davison, 49 Tex. Civ. App. 85, 107 S. W. 949: 2807.
Texas etc. R. Co. v. Elliott, 22 Tex. Civ. App. 31, 54 S. W. 410: 64.
Texas etc. R. Co. v. Felker, 44 Tex. Civ. App. 420, 421, 99 S. W. 439: 2255.
Texas etc. R. Co. v. Fowler (Tex. Civ. App.), 102 S. W. 732: 669.
Texas etc. R. Co. v. Geiger (Tex. Civ. App.), 118 S. W. 179: 2810.
Texas etc. R. Co. v. Higgins, 44 Tex. Civ. App. 523, 99 S. W. 200: 1247, 2805.
Texas etc. R. Co. v. Jackson, 51 Tex. Civ. App. 646, 113 S. W. 628: 2119, 2218, 2354, 2610, 2614, 2787, 2790, 2794, 2808, 2811, 2931.
Texas etc. R. Co. v. Jenkins (Tex. Civ. App.), 126 S. W. 948: 2175.
Texas etc. R. Co. v. Johnson, 90 Tex. 304, 38 S. W. 520: 492.
Texas etc. R. Co. v. Johnson (Tex. Civ. App.), 118 S. W. 1117: 2939
Texas etc. R. Co. v. Johnston (Tex Civ. App.), 99 S. W. 738: 2791.
Texas etc. R. Co. v. Mayfield, 23 Tex Civ. App. 415, 56 S. W. 942: 1261
Texas etc. R. Co. v. McDonald (Tex Civ. App.), 120 S. W. 494: 2815.
Texas etc. R. Co. v. Moers (Tex. Civ App.), 97 S. W. 1064: 503.
Texas etc. R. Co. v. Newsome & Williams (Tex. Civ. App.), 98 S. W. 646: 428.

[References are to pages.]

Texas etc. R. Co. v. Norman (Tex. Civ. App.), 91 S. W. 594: 2018, 2021.
Texas etc. R. Co. v. Patterson (Tex. Civ. App.), 102 S. W. 138: 1612.
Texas etc. R. Co. v. Pullen, 33 Tex. Civ. App. 143, 75 S. W. 1084: 97.
Texas etc. R. Co. v. Raney, 86 Tex. 363, 25 S. W. 11: 536.
Texas etc. R. Co. v. Reed (Tex. Civ. App.), 116 S. W. 69: 2931.
Texas etc. R. Co. v. Scarborough (Tex. Civ. App.), 104 S. W. 408: 2955.
Texas etc. R. Co. v. Slator (Tex. Civ. App.), 102 S. W. 156: 1318.
Texas etc. R. Co. v. Stell (Tex. Civ. App.), 61 S. W. 980: 51.
Texas etc. R. Co. v. Tuck (Tex.), 116 S. W. 620: 2777.
Texas etc. R. Co. v. Waldie (Tex. Civ. App.), 101 S. W. 517: 1588.
Texas etc. R. Co. v. Wright, 62 Tex. 515: 1584.
Texas & La. Lumber Co. v. Rose (Tex. Civ. App.), 103 S. W. 444: 1651.
Texas & La. Lumber Co. v. Smith, 226 Ill. 178, 80 N. E. 716: 1607.
Texas Short Line Ry. Co. v. Waymire (Tex. Civ. App.), 89 S. W. 452: 2883.
Thacher v. Jones, 31 Me. 528: 1668.
Thacher v. Phinney, 7 Allen (Mass.), 146: 603.
Tham v. Steeb Shipping Co., 39 Wash. 271, 81 Pac. 711: 2873, 2874.
Thames etc. Co. v. Beville, 100 Ind. 309: 1927, 2048, 2049.
Thankersley v. St., 51 Tex. Cr. R. 224, 101 S. W. 997: 3079.
Tharp v. Witham, 65 Ohio, 566: 2, 6.
Thatcher v. Great Western R. Co., 4 Upper Canada C. P. 543: 1241.
Thatcher v. Olmstead, 110 Ill. 26: 445.
Thatcher v. St., 48 Ark. 60, 65, 2 S W. 343: 2044.
Thayer's Estate, In re, 142 Cal. 453, 76 Pac. 41: 1063.
Thayer v. Boston, 19 Pick. (Mass.) 511, 516: 1073, 1075.
Thayer v. Burger, 100 Ind. 262: 1927.
Thayer v. Commonwealth, 12 Metc. (Mass.) 9: 162.
Thayer v. Davis, 38 Vt. 163: 356.
Thayer v. Felt, 4 Pick. (Mass.) 354: 2011.
Thayer v. People, 2 Doug. (Mich.) 417: 2090.
Thayer v. Society etc., 20 Pa. St. 60: 1930.
Thayer v. Stevens, 44 N. H. 484: 1665.
Thayer v. Thayer, 101 Mass. 111: 343, 344.
Thayer v. Van Vleet, 5 Johns. (N. Y.) 111: 1833, 1835, 1880.
Thayer County Bank v. Huddleson, 1 Neb. Unoff. 261, 95 N. W. 471: 2188.
Theel v. Com. (Pa.), 12 Atl. 148: 1455.
Theiss v. Weiss, 166 Pa. 9, 31 Atl. 63, 45 Am. St. Rep. 638: 978.
Thelman v. Moeller, 73 Iowa, 108, 34 N. W. 765, 5 Am. St. Rep. 663: 1279.
Thelusson v. Coppinger, 3 Esp. 283: 200.
Theobald v. Hare, 8 B. Mon. (Ky.) 43: 2028.
Theobald v. Transit Co., 191 Mo. 395, 90 S. W. 314: 76.
Thiele v. Chicago Brick Co., 60 Ill. App. 559: 1180.
Thiele v. Newman, 116 Cal. 571, 48 Pac. 713: 508.
Thill v. Polman, 76 Iowa, 638, 41 N. W. 385: 2379.
Thillman v. Neal, 88 Md. 525, 42 Atl 242: 2377.
Third Nat. Bk. v. Hall, 1 Baxt. (Tenn.) 479: 559.
Third Nat. Bank v. Blosser, 65 Kan. 859, 70 Pac. 373: 1120, 1123.

[References are to pages.]

Thom v. Bigland, 8 Exch. 725: 1389.
Thomas, Re, 1 Dill. (U. S.) 420: 189.
Thomas v. Babb, 45 Mo. 384: 1097.
Thomas v. Brewer, Adm'r etc., 55 Iowa, 227, 7 N. W. 571: 3042.
Thomas v. Burlington Ins. Co., 47 Mo. App. 169: 1047.
Thomas v. Chapman, 45 Barb. (N. Y.) 98: 1343, 1835.
Thomas v. Charles (Ky.), 119 S. W. 752: 2267, 2322.
Thomas v. Clarkson, 125 Ga. 72, 54 S. E. 77: 1927.
Thomas v. Com., 2 Va. Cas. 472: 1826.
Thomas v. David, 7 Carr. & P. 350: 289, 477.
Thomas v. Dunaway, 30 Ill. 373: 1412, 1417, 2454.
Thomas v. Fidelity Cas. Co. (Md.), 67 Atl. 259: 581.
Thomas v. Fos, 51 Wash. 250, 98 Pac. 663: 2128.
Thomas v. Freligh, 9 Mo. App. 151: 1386.
Thomas v. Godfrey, 3 Gill & J. (Md.) 143: 1127.
Thomas v. Jones, 28 Gratt. (Va.) 383, 387: 1901, 1904.
Thomas v. Kansas City El. R. Co., 76 Kan. 141, 90 Pac. 816: 1998, 1999.
Thomas v. Miller, 151 Pa. 482, 25 Atl. 127: 422.
Thomas v. Paul, 87 Wis. 607, 58 N. W. 1031: 1678.
Thomas v. People, 39 Mich. 309: 17.
Thomas v. People, 67 N. Y. 218: 90, 144, 145.
Thomas v. Perry, 4 Pet. C. C. (U. S.) 49: 988.
Thomas v. Reynolds, 29 Kan. 304: 1960.
Thomas v. St., 133 Ala. 139, 32 South. 250: 65.
Thomas v. St., 134 Ala. 126, 33 South. 130: 26, 96.
Thomas v. St., 150 Ala. 19, 43 South. 219: 1737.
Thomas v. St., 47 Fla. 99, 36 South. 161: 27.
Thomas v. St., 27 Ga. 287, 288: 93, 289.
Thomas v. St., 67 Ga. 767: 1601.
Thomas v. St., 5 How. (Miss.) 20: 41.
Thomas v. St., 13 Tex. App. 493: 1772.
Thomas v. St., 14 Tex. App. 200, 204: 1462, 1463, 1807.
Thomas v. St., 16 Tex. App. 535: 1808.
Thomas v. St., 17 Tex. App. 437: 1655.
Thomas v. St., 36 Tex. 315: 71, 87, 88.
Thomas v. St., 40 Tex. 60: 1696, 1802.
Thomas v. St., 43 Tex. 658: 1814.
Thomas v. St., 49 Tex. Cr. R. 633, 95 S. W. 1069: 2090.
Thomas v. St., 53 Tex. Cr. R. 272, 109 S. W. 155: 3233, 3260.
Thomas v. St., 55 Tex. Cr. R. 293, 116 S. W. 600: 3089.
Thomas v. Tanner, 6 T. B. Mon. (Ky.) 61: 1659.
Thomas v. Ter. (Ariz.), 89 Pac. 591: 2110.
Thomas v. Thomas, 15 B. Mon. (Ky.) 178: 869, 895, 911, 1429.
Thomas v. Western Union Tel. Co., 100 Mass. 156: 1253, 1258.
Thomas v. Williamson, 51 Fla. 332, 40 South. 831: 631.
Thomas Bros. Co. v. Price & Watson, 56 Fla. 854, 48 South. 262: 1976.
Thomasson v. Southern Ry., 72 S. C. 1, 51 S. E. 443: 890, 899.
Thomason v. Odum, 31 Ala. 108: 1430.
Thomason v. Wilson, 127 Ga. 141, 56 S. E. 302: 1087.

[References are to pages.]

Thompkins v. West, 56 Conn. 478, 16 Atl. 237: 588.
Thompson, In re, 122 Mass. 428: 211.
Thompson's Case, 122 Mass. 428: 210, 211.
Thompson's Case, 8 Gratt. (Va.) 641: 1902.
Thompson v. Armstrong, 5 Ala. 383: 1576.
Thompson v. Blanchard, 4 N. Y. 303: 507, 1395, 1399.
Thompson v. Botts, 8 Mo. 710: 1552.
Thompson v. Campbell, Hempst. (U. S.) 8: 1486.
Thompson v. Chaffee, 39 Tex. Civ. App. 567, 89 S. W. 285: 1667.
Thompson v. Chicago etc. R. Co., 22 Mo. App. 321: 1197.
Thompson v. Chicago etc. R. Co., 14 Fed. 564: 1280.
Thompson v. Com., 8 Gratt. 637: 135, 1845, 1848, 1882, 1883.
Thompson v. Duff, 119 Ill. 226: 1580, 1619.
Thompson v. Dutton, 96 Tex. 205, 69 S. W. 996: 1095.
Thompson v. Eagleton, 33 Ind. 300: 2079.
Thompson v. Farr, 1 Spears (S. C.), 93: 1939.
Thompson v. First Nat. Bank, 111 U. S. 529: 1148.
Thompson v. Fisher, 13 Pa. St. 310: 1179.
Thompson v. Force, 65 Ill. 370: 1558.
Thompson v. Germania F. Ins. Co., 45 Wash. 482, 88 Pac. 941: 1037.
Thompson v. Gibson, 8 Mees. & W. 281: 1169.
Thompson v. Glover, 120 Ga. 440, 47 S. E. 935: 395.
Thompson v. Gunderson, 10 S. D. 42, 71 N. W. 764: 1909.
Thompson v. Jones, 4 Wis. 106, 107: 1121.
Thompson v. Lanfair, 127 Ga. 557, 56 S. E. 770: 1990.
Thompson v. Lyle, 3 Watts & S. (Pa.) 166: 157.
Thompson v. Lynch, 43 Cal. 482: 1990, 1992, 2017.
Thompson v. Mallet, 2 Bay (S. C.), 94: 1888.
Thompson v. Maxwell, 74 Iowa, 415, 38 N. W. 125: 2152.
Thompson v. Mills, 39 Ind. 528: 248.
Thompson v. Moiles, 46 Mich. 42, 8 N. W. 577: 426, 427.
Thompson v. Myrick, 24 Minn. 4: 1976.
Thompson v. North Missouri R. Co., 51 Mo. 190: 1261.
Thompson v. Paige, 16 Cal. 78: 135.
Thompson v. People, 26 Colo. 496, 59 Pac. 51: 87.
Thompson v. People, 3 Park. Cr. (N. Y.) 467: 119.
Thompson v. Pershing, 86 Ind. 304: 215.
Thompson v. Piedmont Mut. Ins. Co., 77 S. C. 486, 58 S. E. 341: 1036.
Thompson v. Ray, 92 Ga. 285, 18 S. E. 59: 371.
Thompson v. Richards, 14 Mich. 172: 443, 897.
Thompson v. Sanborn, 52 Mich. 141, 17 N. W. 730: 2270.
Thompson v. Seaboard Air Line R. Co., 142 N. C. 318, 55 S. E. 205: 1372.
Thompson v. Security etc. Ins. Co., 63 S. C. 290, 41 S. E. 464: 272.
Thompson v. Shannon, 9 Tex. 536: 1575, 1576, 1578.
Thompson v. St., 26 Ark. 323: 1837, 1891, 1899.
Thompson v. St., 80 Ark. 364, 97 S. W. 297: 383.
Thompson v. St., 24 Ga. 297: 86.
Thompson v. St., 92 Ga. 448, 17 S. E. 265: 856.
Thompson v. St., 15 Ind. 473: 495.
Thompson v. St., 88 Miss. 223, 40 South. 545: 1919, 2050.

[References are to pages.]

Thompson v. St., 19 Tex. App. 593: 82.
Thompson v. St. (Tex. Cr. R.), 97 S. W. 316: 767.
Thompson v. St., 35 Tex. Cr. R. 511, 34 S. W. 629: 480.
Thompson v. St., 43 Tex. 268: 790, 810, 817, 1814.
Thompson v. St., 117 Wis. 338, 93 N. W. 1107: 299.
Thompson v. Traders' Ins. Co., 169 Mo. 12, 68 S. W. 889: 1038.
Thompson v. Trevanion, Skin. 402: 557, 566.
Thompson v. U. S., 30 App. D. C. 352: 567.
Thompson v. U. S., 144 Fed. 14: 343.
Thompson v. Updegraff, 3 W. Va. 629: 81.
Thompson v. Utah, 170 U. S. 343, 42 L. Ed. 1061: 3, 7.
Thompson v. White, 18 Ind. 373: 2042.
Thomson v. Brothers, 5 La. 277: 637.
Thomson v. Odum, 31 Ala. 108: 331.
Thomson v. People, 24 Ill. 60: 82.
Thorn v. Bell, Lalor Supp. (N. Y.) 430: 1080.
Thornburg v. Cole, 27 Kan. 490: 1915.
Thornburgh v. Hand, 7 Cal. 554: 425.
Thornburgh v. Matson, 93 N. C. 258: 871, 1111.
Thorne v. Deas, 4 Johns. (N. Y.) 84: 960.
Thorne v. Fuller, Cro. Jac. 397: 1186.
Thorne v. Joy, 15 Wash. 83, 45 Pac. 642: 357, 621.
Thornell v. People, 11 Colo. 305: 2105.
Thornton v. Davis, 4 Cranch C. C. (U. S.) 500: 165.
Thornton v. Gibson, 43 Ga. 395: 1502.
Thornton v. Hook, 36 Cal. 223: 447.
Thornton v. Jett, 1 Wash. (Va.) 138: 1485.
Thornton v. Lane, 11 Ga. 459: 1538, 1663.
Thornton v. McNeeley, 144 N. C. 622, 57 S. E. 400: 1530.
Thornton v. St., 20 Tex. App. 519: 1711.
Thornton v. Thompson, 4 Gratt. (Vt.) 121: 994.
Thornton v. Wynn, 12 Wheat. (U. S.) 183: 1010.
Thorp v. Craig, 10 Iowa, 461: 1523.
Thorp v. Goewey, 85 Ill. 612: 1558.
Thorp v. Philbin, 15 Daly, 155, 3 N. Y. S. 939: 705.
Thrall v. Lincoln, 28 Vt. 356: 141.
Thrall v. Smiley, 9 Cal. 529: 127, 1843, 1863.
Threefoot Bros. & Co. v. N. O. & N. E. R. Co., 89 Miss. 192, 43 South. 303: 1338.
Threshing Mach. Co. v. Otis, 78 Neb. 233, 110 N. W. 550: 951, 952.
Thrift v. Redman, 13 Iowa, 25: 1832.
Thring v. Central Park R. Co., 7 Robt. (N. Y.) 616: 1241, 1259.
Throckmorton v. Chapman, 65 Conn. 441, 32 Atl. 930: 883.
Thurber v. Harlem etc. R. Co., 60 N. Y. 331: 1246, 1271.
Thurston v. Cornell, 38 N. Y. 281: 393, 603, 957.
Thurston v. Kennett, 22 N. H. 151: 246, 248, 249, 263.
Thurston v. M'Kown, 6 Mass. 428: 1002.
Thurston v. St., 18 Tex. 27: 1701.
Thwing v. Dennie, Quincy (Mass.), 338: 163.
Tibbetts v. Sternberg, 66 Barb. 201: 415.
Tibeau v. Tibeau, 22 Mo. 77: 243.
Tidd v. Smith, 3 N. H. 178: 1157.
Tidewater Canal Co. v. Archer, 9 Gill & J. (Md.) 479: 136, 141.
Tiefenthal v. Citizens' Mutual Fire Ins. Co., 53 Mich. 306, 19 N. W. 9: 2535.

[References are to pages.]

Tiernan v. Trewick, 2 Utah, 393: 1832.
Tierney v. Gondereau, 99 Minn. 421, 109 N. W. 821: 1995.
Tierney v. Spiva, 76 Mo. 279: 352, 357, 359.
Tietz v. Tietz, 90 Wis. 66, 62 N. W. 939: 353.
Tifft v. Barton, 4 Denio (N. Y.), 171: 1394.
Tift v. Towns, 63 Ga. 237, 242: 1869.
Tifton G. & G. R. Co. v. Chastain, 122 Ga. 250, 50 S. E. 105: 1995.
Tiler v. St., 111 Ga. 840, 36 S. E. 201: 474.
Tilford v. Ramsey, 37 Mo. 563, 567: 1124.
Tilghman v. Fisher, 9 Watts (Pa.), 441: 686.
Tiller v. Abernathy, 37 Mo. 196: 1067.
Tiller & Smith v. Chicago B. & Q. R. Co. (Iowa), 112 N. W. 631: 1660, 2249.
Tillett v. Lynchburg & D. R. Co., 116 N. C. 937, 21 S. E. 698: 1986.
Tilley v. Moyers, 43 Pa. St. 404, 411: 1133.
Tillinghast, Ex parte, 4 Pet. (U. S.) 108: 169.
Tillman v. Harvester Co. (Minn.), 101 N. W. 71: 2062.
Tilman v. Ailles, 5 Sm. & M. (Miss.) 373: 9.
Tilman v. Springer, 26 Ga. 171: 1661.
Tilton v. Am. Bible Society, 60 N. H. 377: 459.
Tilton v. Kimball, 52 Me. 500: 130.
Tilton v. U. S. Life Ins. Co., 8 Daly (N. Y.), 84: 215.
Tilton Safe Co. v. Tisdale, 48 Vt. 83: 1177.
Timbrook v. St., 18 Tex. App. 1: 1648.
Timon v. Claffey, 45 Barb. (N. Y.) 438: 1062.
Tinckler v. Prentice, 4 Taunt. 549: 1176.
Tindal v. Brown, 1 T. R. 167: 1005.
Tindall v. St., 71 Ind. 314: 2020.
Tingley v. Providence, 9 R. I. 388: 759, 1893.
Tingley v. Times Mirror Co., 151 Cal. 1, 89 Pac. 1097: 1412.
Tinklepaugh v. Rounds, 24 Minn. 298: 494.
Tinkham v. Thomas, 2 Jones & Sp. (N. Y.) 236: 1834.
Tinney v. New Jersey etc. Co., 12 Abb. Pr. (N. S.) (N. Y.) 1: 1696.
Tinsley v. Carey, 26 Tex. 350: 369.
Tinsley v. Keany, 170 Mo. 310, 70 S. W. 691: 4.
Tinsley v. St., 52 Tex. Cr. R. 91, 106 S. W. 347: 3057.
Tipping v. St. Helen's Smelting Co., 4 Best & S. 608, 11 H. L. Cas. 642: 1359.
Tipton v. Tipton (Tex.), 118 S. W. 842: 2132.
Tipton v. Triplett, 1 Metc. (Ky.) 570: 251, 252, 1573.
Tirpak v. Hoe, 103 N. Y. S. 795, 53 Misc. Rep. 532: 719.
Tisdale v. St., 17 Tex. App. 444: 1696.
Tison v. Yawn, 15 Ga. 491: 1487, 1500, 1502, 1508.
Titcomb v. McAlister, 31 Me. 399, 17 Atl. 315: 1022.
Titford v. Knott, 2 Johns. Cas. (N. Y.) 211: 949.
Title Guaranty & Surety Co. v. Nichols, 12 Ariz. 405, 100 Pac. 825: 2572, 2573.
Titus v. Ash, 24 N. H. 331: 497, 522.
Titus v. Poole, 145 N. Y. 414, 40 N. E. 228: 993.
Toale v. Western U. T. Co., 76 S. C. 248, 57 S. E. 117: 1542.
Tobey v. Burlington, C. R. & N. Ry., 94 Iowa, 256, 62 N. W. 761: 2948.

[References are to pages.]

Tobie v. Commrs. of Brown Co., 20 Kan. 14: 1960.
Tobin v. Bass, 85 Mo. 654: 945.
Tobin v. Gregg, 34 Pa. St. 446: 925.
Tobin v. Jenkins, 29 Ark. 151: 244, 258.
Tobin v. McKinney, 15 S. D. 257, 88 N. W. 572: 1002.
Tobin v. O'Brieter, 16 Okla. 500, 85 Pac. 1121: 1623.
Tobin v. Shaw, 45 Me. 331: 842.
Todd v. Boone County, 8 Mo. 432: 1502, 1890.
Todd v. Brenner, 30 Iowa, 439: 1897.
Todd v. Fenton, 66 Ind. 25: 1948.
Todd v. Gray, 16 S. C. 635: 63.
Todd v. Kerrich, 8 Exch. 151: 1184, 1185.
Todd v. M. P. R. Co., 33 Mo. App. 110: 1982.
Todd v. Old Colony etc. R. Co., 3 Allen (Mass.), 18: 1274.
Todd v. Old Colony R. Co., 7 Allen (Mass.), 207: 1274, 1506, 1508.
Todd v. Philhower, 24 N. J. L. 797, 807: 1134.
Todd v. Todd, 3 Hun (N. Y.), 298: 1650.
Todd v. Troy, 61 N. Y. 506: 1289, 1290.
Todd v. U. S., 158 U. S. 278, 39 L. Ed. 982: 207.
Tofsten v. Brooklyn Heights R. Co., 184 N. Y. 148, 76 N. E. 1035: 1262.
Toland v. Paine, 179 Mass. 501, 61 N. E. 52: 333.
Toland v. Sprague, 12 Pet. (U. S.), 300: 1182.
Tolbert v. St., 124 Ga. 767, 53 S. E. 327: 614, 2065.
Toledo etc. R. Co. v. Baddeley, 54 Ill. 19, 5 Am. Rep. 71: 589.
Toledo etc. R. Co. v. Beggs, 85 Ill. 80: 1275, 1277, 1513.
Toledo, etc. R. Co. v. Continental Trust Co., 95 Fed. 497, 36 C. C. A. 155: 232.
Toledo etc. R. Co. v. Craft, 62 Ind. 395: 1963.
Toledo etc. R. Co. v. Daniels, 21 Ind. 256: 1636, 1637.
Toledo etc. R. Co. v. Dunlap, 47 Mich. 456, 11 N. W. 271: 745, 750, 760.
Toledo etc. R. Co. v. Goddard, 25 Ind. 185, 191: 620.
Toledo etc. R. Co. v. Grable, 88 Ill. 441: 1271.
Toledo etc. R. Co. v. Hammett, 220 Ill. 9, 77 N. E. 72: 1269.
Toledo etc. R. Co. v. Hammond, 33 Ind. 379: 1201.
Toledo etc. R. Co. v. Ingraham, 77 Ill. 300: 1581, 1670.
Toledo etc. R. Co. v. Maine, 67 Ill. 298: 2769.
Toledo etc. R. Co. v. Miller, 76 Ill. 278: 1271.
Toledo etc. R. Co. v. Miller, 44 Ind App. 227, 88 N. E. 968: 2768.
Toledo etc. R. Co. v. Milligan, 52 Ind. 505: 1967.
Toledo etc. R. Co. v. Mylott, 6 Ind. App. 438, 33 N. E. 135: 1925.
Toledo etc. R. Co. v. Pindar, 53 Ill 447: 1256.
Toledo etc. R. Co. v. Shuckman, 50 Ind. 42: 1590.
Toledo etc. R. Co. v. Stevenson, 122 Ill. App. 654: 652.
Toledo etc. R. Co. v. Wren, 78 Ohio St. 137, 84 N. E. 785: 2239.
Tollett v. St., 44 Tex. 95: 1772.
Tolley v. Poteet, 62 W. Va. 231, 57 S. E. 811: 1119.
Tolman v. Johnstone, 2 Fost. & Fin. 66: 476.
Tolman v. Phelps, 12 Wash. L. Rep. 57: 1231.
Tolman Co. v. Hunter, 113 Mo. App. 671, 88 S. W. 636: 1085.
Toltec Ranch Co. v. Babcock, 24 Utah, 183, 66 Pac. 876: 5.

[References are to pages.]

Tomer v. Densmore, 8 Neb. 384: 129, 2019, 2029.
Tomlin v. Cox, 19 N. J. L. 76: 1841, 1842.
Tomlin v. Hilyard, 43 Ill. 300: 387, 388.
Tomlinson v. Crooke, E. 10 Jac. 1: 1854.
Tomlinson v. Wallace, 16 Wis. 224: 1607, 1651.
Tomlinson Carriage Co. v. Kinsella, 31 Conn. 269: 1001.
Tom Wah v. U. S., 163 Fed. 1008: 295.
Tonawanda R. Co. v. Munger, 5 Denio (N. Y.), 266: 1240.
Toncray v. Dodge County, 33 Neb. 802, 51 N. W. 235: 2130, 2136, 2201, 2375.
Toney v. Toney, 73 Ind. 34: 2034.
Tonville v. St., 17 Tex. App. 369: 1655.
Tooel v. Com., 11 Leigh (Va.), 714: 98.
Toogood v. Spyring, 4 Tyrwh. 582: 1411, 1414.
Toohey v. Sarvis, 78 Ind. 474: 1864.
Tool v. Com., 11 Leigh (Va.), 714: 1827.
Tooley v. Bacon, 70 N. Y. 34: 632.
Toomey v. London etc. R. Co., 3 C. B. (N. S.) 146: 1504, 1508.
Tooney v. St., 8 Tex. App. 452: 131, 133.
Tootle-Weakley M. Co. v. Billingsly, 74 Neb. 531, 105 N. W. 85: 1997.
Topeka v. Kersch, 70 Kan. 840, 80 Pac. 29: 3.
Topeka v. Tuttle, 5 Kan. 311, 323: 1947, 1950.
Topham v. McGregor, 1 Carr. & K. 320: 412.
Toppan v. Jenness, 21 N. H. 232: 249.
Torbert v. Hayden, 11 Iowa, 435: 1397.
Torkelson v. Jorgenson, 28 Minn. 383, 10 N. W. 416: 992.
Torpey v. Williams, 3 Daly (N. Y.), 162: 1199.
Torry v. Holmes, 10 Conn. 499: 1895.
Toulman v. Swain, 47 Mich. 82, 10 N. W. 117: 878, 1954, 1962.
Tourtelot v. Rosebrook, 11 Metc. (Mass.) 460: 1295.
Tower v. Haslam, 84 Me. 84, 24 Atl. 587: 1615.
Tower v. Hewett, 11 Johns. (N. Y.) 134: 1893.
Tower v. Moore, 52 Mo. 118: 2, 5.
Tower v. Pauly, 51 Mo. App. 75: 1178.
Towle v. Blake, 48 N. H. 2: 567.
Towle v. Sweeney, 2 Cal. App. 29, 83 Pac. 74: 1028.
Town of Canton v. McDaniel, 188 Mo. 207, 86 S. W. 1092: 3301, 3302.
Town of Chalmers v. Tandy, 111 Ill. App. 252: 215.
Town of West Point v. Bland, 106 Va. 792, 56 S. E. 802: 1065.
Towne v. Campbell, 3 Com. Bench, 921: 1183, 1184.
Townly's Case, Foster C. L. 7: 106.
Towns v. O'Brien, 2 Ala. 381: 640.
Towns v. St., 111 Ala. 1, 20 South. 598: 539.
Townsend's Succession, 40 La. Ann. 63, 3 South. 488: 421.
Townsend v. Chapin, 8 Blackf. (Ind.) 328: 1636, 1637.
Townsend v. Chas. H. Heer Dry Goods Co., 85 Mo. 503: 2219.
Townsend v. Des Moines, 42 Iowa, 657: 1289.
Townsend v. Doe, 8 Blackf. 328: 1636.
Townsend v. Driver, 5 Cal. App. xiii, 90 Pac. 1071: 1493.
Townsend v. Jeffries, 17 Ala. 276: 125.
Townsend v. Lorain Bank, 2 Ohio St. 345: 1006.

[References are to pages.]

Townsend v. Northwestern Ins. Co., 18 N. Y. 168: 1042.
Townsend v. St., 2 Blackf. (Ind.) 151: 794, 1438, 1440, 1444.
Townsend v. Townsend, 122 Iowa, 246, 97 N. W. 1108: 3032, 3033.
Township v. Keller, 100 Pa. St. 105, 43 Am. Rep. 42: 213.
Townsley v. Yentsch (Ark.), 135 S. W. 882: 2456.
Trabue v. Todd County, 31 Ky. Law Rep. 332, 102 S. W. 309: 1662.
Tracey v. Altmeyer, 46 N. Y. 598: 2006.
Tracy v. Falvey, 92 N. Y. S. 625, 102 App. Div. 585: 6.
Tracy v. Swartout, 10 Pet. (U. S.) 80: 1549.
Tracy v. Whipple, 8 Johns. (N. Y.) 379: 1069.
Traders' Ins. Co. v. Dobbins & Ewing, 114 Tenn. 227, 86 S. W. 338: 348.
Traders' Mut. L. Ins. Co. v. Johnson, 200 Ill. 359, affg. Triple L. L. Ins. Co. v. Johnson, 101 Ill. App. 559, 65 N. E. 634: 2554.
Traders' Nat. Bank v. Parker, 130 N. Y. 415, 29 N. E. 1094: 1186.
Traders' Nat. Bank v. Rogers, 167 Mass. 315: 1012.
Traders' & Travelers' Acc. Co. v. Wagley, 74 Fed. 457, 20 C. C. A. 588: 1044.
Trafton v. Pitts, 73 Me. 408: 1889, 1902.
Trail v. Somerville, 22 Mo. App. 1: 2.
Train v. Collins, 2 Pick. (Mass.) 145: 1895.
Train v. Holland Purchase Ins. Co., 62 N. Y. 598: 1529.
Transportation Co. v. Downer, 11 Wall. (U. S.) 129: 1303, 1331, 1333.
Transportation Line v. Hope, 95 U. S. 297: 572, 585.
Trasher v. Everhart, 3 Gill & J. (Md.) 234: 946.
Travelers' Ins. Co. v. Crawford's Adm'r (Ky.), 106 S. W. 290: 2548.
Travelers' Ins. Co. v. Harvey, 82 Va. 949: 2553, 2554.
Travelers' Ins. Co. v. McInerney (Ky.), 119 S. W. 171: 2566.
Travelers' Ins. Co. v. Melick, 65 Fed. 178, 12 C. C. A. 544, 27 L. R. A. 629: 1044.
Travelers' Ins. Co. v. Nitterhouse, 11 Ind. App. 155, 38 N. E. 1110: 1043.
Travelers' Ins. Co. v. Sheppard, 85 Ga. 751, 12 S. E. 18: 416, 484.
Travelers' Ins. Co. v. Snowden, 60 Neb. 263, 83 N. W. 66: 2565.
Travelers' Preferred Acc. Ass'n v. Stone, 50 Ill. App. 222: 2566.
Travis v. Stevens, 127 Mich. 687, 87 N. W. 85: 462.
Traviss v. Com., 106 Pa. St. 597: 83, 2093.
Traylor v. Hughes, 88 Ala. 617, 7 South. 159: 1918.
Traynor v. Johnson, Head (Tenn.), 51, 55: 1106.
Treadway v. St., 1 Tex. App. 668: 360, 500.
Treadwell v. Goodwin, 6 Bosw. (N. Y.) 180: 360.
Treadwell v. Wells, 4 Cal. 260: 410, 1150.
Treager v. Min. Co., 142 Ind. 164, 40 N. E. 907: 2049.
Treat v. Lord, 42 Me. 552: 1576.
Trembly v. St., 20 Kan. 116: 24.
Trenor v. Central Pacific R. Co., 50 Cal. 222: 76, 133, 145.
Trentman v. Eldridge, 98 Ind. 525: 1939, 1940.
Trentman v. Wiley, 85 Ind. 33: 1640, 1962.
Tresca v. Maddox, 11 La. Ann. 206, 209: 1438.
Trexler v. Greenwich Tp., 168 Pa. 214, 31 Atl. 1090: 1347.
Tribble v. St., 145 Ala. 1, 40 South. 948: 1752, 1759, 1769.

[References are to pages.]

Trice v. Hannibal etc. R. R. Co., 35 Mo. 416: 767, 768.
Trice v. St., 17 Tex. App. 43: 1463.
Trichet v. Hamilton Ins. Co., 14 Gray (Mass.), 456: 703.
Trigg v. Taylor, 27 Mo. 245: 1089.
Triggs v. McIntyre, 215 Ill. 369: 2581.
Trihay v. Brooklyn Lead Min. Co., 4 Utah, 460, 11 Pac. 612: 1279.
Trimble v. Foster, 87 Mo. 49: 828.
Trimble v. Kean Merc. Agency, 56 Mo. App. 683: 1070.
Trimble v. St., 2 G. Greene (Iowa), 404: 86, 88.
Trimble v. Thorne, 16 Johns. (N. Y.) 151: 1011.
Trinidad v. Simpson, 5 Colo. 65, 22 Alb. L. J. 409, 10 Cent. L. J. 149: 59, 61.
Trinity College v. Travelers' Ins. Co., 113 N. C. 244, 18 S. E. 175, 22 L. R. A. 291: 1035.
Trinity County Lumber Co. v. Denham (Tex. Civ. App.), 29 S. W. 553: 838.
Triple Tie Ben. Ass'n v. Wood, 79 Kan. 812, 98 Pac. 219: 2560.
Tripp v. Commissioners, 2 Allen (Mass.), 556: 758, 1846, 1848, 1850, 1889, 1892, 1897.
Tri-State Tel. & Tel. Co. v. Cosgriff (N. D.), 124 N. W. 75: 2430.
Tritilpo v. Lacy, 55 Ind. 287, 288: 1963.
Trogden v. Williams, 144 N. C. 192, 56 S. E. 865, 10 L. R. A. (N. S.) 867: 1107.
Trohan v. McMannus, 2 La. 209: 1908.
Tromans v. Mahlman, 111 Cal. 646, 44 Pac. 327: 1068.
Trombly v. Trombly, 106 Mich. 227, 64 N. W. 56: 2206, 2226.
Tromp v. Ship Building Co., 143 Fed. 867: 1575.
Trott v. West, Meigs (Tenn.), 163: 1993.
Trotter v. Curtis, 19 Johns. (N. Y.) 161: 957.
Trotter v. Latson, 7 How. Pr. (N. Y.) 261: 204, 315.
Trotter v. St. Louis & Sub. R. Co., 122 Mo. App. 405, 99 S. W. 508: 1590.
Troxdale v. St., 9 Humph. (Tenn.) 411: 82, 138.
Trubey v. Richardson, 224 Ill. 136, 79 N. E. 592: 1977.
Trudeau v. Poutre, 165 Mass. 81, 42 N. W. 508: 943.
True v. Plumley, 36 Me. 466: 1917.
Trueblood v. St., 1 Tex. App. 650: 130, 135, 140.
Trueby v. Richardson, 224 Ill. 136, 79 N. E. 592: 1670.
Trueman v. Fenton, Cowp. 544: 960.
Truesdale v. Ford, 37 Ill. 210: 1098.
Truesdale Mfg. Co. v. Hoyle, 39 Ill. App. 532: 255.
Truesdell v. Erie R. Co., 119 App. Div. 371, 104 N. Y. S. 243: 1267.
Truitt v. Truitt, 37 Ind. 514: 1951, 1987.
Trujillo v. Ter., 6 N. M. 589, 30 Pac. 870: 289.
Trullinger v. Webb, 3 Ind. 198: 62, 64, 114, 115.
Truman v. St., 50 Tex. Cr. R. 7, 95 S. W. 533: 599.
Trumbo's Adm'x v. Gaines & Co. (Ky.), 109 S. W. 1188: 2843, 2941.
Truschel v. Dean, 77 Ark. 546, 92 S. W. 781: 2997.
Trussell v. Scarlet, 18 Fed. 214: 691.
Trustees v. Bledsoe, 5 Ind. 133: 416.
Trustees v. Brooklyn Fire Ins. Co., 23 How. Pr. (N. Y.) 448: 620, 647.
Trustees v. Hill, 12 Iowa, 462: 1576.
Trustees v. Kirk, 68 N. Y. 459: 1529.
Trustees v. Reynolds, 61 Ind. 104: 2034.

[References are to pages.]

Tryanor v. Johnson, 1 Head (Tenn.), 51, 55: 1118, 1119.
Tryon v. Oxley, 3 G. Greene (Iowa), 289: 1576.
Tubbs v. Dwelling House Ins. Co., 84 Mich. 646, 48 N. W. 296: 1855.
Tuchin's Case, Ann. 1704: 1445.
Tucker v. Cannon, 32 Neb. 444, 49 N. W. 435: 2458, 2460, 2467.
Tucker v. Central of Ga. R. Co., 122 Ga. 387, 50 S. E. 128: 2050.
Tucker v. Cracklin, 2 Stark. 385: 1297, 1307, 1320.
Tucker v. Duncan, 224 Ill. 453, 79 N. E. 613: 633.
Tucker v. Ely, 37 Hun (N. Y.), 565: 1475.
Tucker v. Grover, 60 Wis. 233, 19 N. W. 92: 2485.
Tucker v. Hamlin, 60 Tex. 171: 363.
Tucker v. Hennicker, 41 N. H. 317: 790, 801, 810, 811, 814, 840.
Tucker v. Hyatt, 148 Ind. 471, 42 N. E. 1047: 949, 950.
Tucker v. Moreland, 10 Pet. (U. S.) 72: 1179.
Tucker v. Newman, 11 Ad. & El. 40: 1375.
Tucker v. Pacific R. Co., 50 Mo. 385: 1171.
Tucker v. South Kingston, 5 R. I. 558: 1840, 1902.
Tucker v. Ter., 17 Okl. 56, 87 Pac. 307: 1707.
Tucker v. Welsh, 17 Mass. 160: 376.
Tucker v. White, 27 How. Pr. (N. Y.) 97, 28 How. Pr. (N. Y.) 78: 2006.
Tucker v. Wilamouicz, 8 Ark. 157: 956.
Tudor Iron Works v. Weber, 129 Ill. 535, 21 N. E. 1078: 588.
Tuff v. Warman, 2 C. B. (N. S.) 739: 1256, 1266.
Tufts v. Seabury, 11 Pick. (Mass.) 142: 1667.
Tulane University v. O'Connor, 192 Mass. 428, 78 N. E. 494: 1088.
Tull v. Anderson, 15 Nev. 426: 2032.
Tuller v. Talbot, 23 Ill. 357: 783, 2684.
Tullidge v. Wade, 3 Wils. 18: 657, 1426.
Tullis v. Brawley, 2 Minn. 277, 287: 1974.
Tully v. Fitchburg R. Co., 134 Mass. 499: 884.
Tully v. Harloe, 35 Cal. 303: 1392.
Tully v. Louisville & N. R. Co., 30 Ky. Law Rep. 87, 97 S. W. 417: 1587.
Tune v. St., 49 Tex. Cr. R. 445, 94 S. W. 231: 1586.
Tunison v. Detroit & L. S. Copper Co., 73 Mich. 452, 41 N. W. 502: 1075.
Tunnell v. Watson, 2 Munf. (Va.) 283: 1936.
Turbeville v. St., 40 Ala. 715: 1644, 1737.
Turley v. Atlanta K. & N. Ry. Co., 127 Ga. 594, 56 S. E. 748, 8 L. R. A. (N. S.) 695: 1267.
Turley v. St., 74 Neb. 471, 104 N. W. 934: 130, 3113.
Turman v. St., 50 Tex. Cr. R. 7, 95 S. W. 533: 302.
Turnbull v. Citizens' Banks, 16 Fed. 145: 1297, 1321.
Turnbull v. Maddox, 68 Md. 579, 13 Atl. 334: 1010, 1011.
Turnbull v. Rivers, 3 McCord (S. C.), 131: 1487.
Turner v. Ambler, 10 Ad. & El. (N. S.) 252: 1219.
Turner v. Angus, 145 Mich. 679, 108 N. W. 1100: 1127.
Turner v. Austin, 16 Mass. 181, 182: 452.
Turner v. Baker, 42 Mo. 13: 1575.
Turner v. Baker, 64 Mo. 219: 862, 1093.

[References are to pages.]

Turner v. Booker, 2 Dana (Ky.), 335: 1997.
Turner v. Burrows, 1 Hill (N. Y.), 627: 224.
Turner v. Carpenter, 83 Mo. 333: 944.
Turner v. Chillicothe etc. R. Co., 51 Mo. 501: 1511.
Turner v. Colortype Co., 223 Ill. 629, 79 N. E. 306: 909.
Turner v. Commonwealth (Ky.), 89 S. W. 482: 3294.
Turner v. Com., 86 Pa. St. 54: 1714.
Turner v. Elliott, 127 Ga. 338, 56 S. E. 434: 269, 1584.
Turner v. Foxall, 2 Cranch C. C. (U. S.) 324: 1630.
Turner v. Franklin (Ariz.), 85 Pac. 1070: 2065.
Turner v. Hahn, 1 Colo. 23: 134, 138.
Turner v. Hall, 60 Mo. 271: 1101, 1102.
Turner v. Hall, 74 N. J. L. 214, 64 Atl. 1060: 1264.
Turner v. Hearst, 115 Cal. 394, 47 Pac. 129: 235.
Turner v. Kelley, 10 Iowa, 573: 1875.
Turner v. Mason, 14 Mees. & W. 116: 1185.
Turner v. Muskegon Machine & Foundry Co., 97 Mich. 166, 56 N. W. 356: 2984.
Turner v. Owen, 122 Ill. App. 501: 1589.
Turner v. Rawson, 5 Ga. 399: 2032.
Turner v. Ross, 1 Humph. (Tenn.) 16, 19: 1993.
Turner v. St., 114 Ga. 421, 40 S. E. 308: 71.
Turner v. St., 131 Ga. 761, 63 S. E. 294: 481.
Turner v. St., 68 Tenn. (4 Lea) 206: 771, 799, 807, 808, 832, 1777, 1792.
Turner v. St., 111 Tenn. 593, 69 S. W. 774: 88.
Turner v. St., 17 Tex. App. 587: 1476.
Turner v. Strange, 56 Tex. 142: 392.
Turner v. Tuolumne Co., 25 Cal. 397: 1882, 1885, 1886, 1913.
Turner v. Turner, 15 Jur. 218: 180.
Turner v. U. S., 66 Fed. 280, 13 C. C. A. 436: 352.
Turner v. Warren, 160 Pa. 336, 28 Atl. 781: 309.
Turner v. Yates, 16 How. (U. S.) 14: 684, 898, 910, 2062, 2071.
Turney v. Evins, 97 Mo. App. 620. 71 S. W. 543: 2040, 2041.
Turney v. St., 8 Smed. & M. (Miss.) 104: 371, 382.
Turney v. St., 9 Tex. App. 193: 491.
Turney v. Wilson, 7 Yerg. (Tenn.) 340: 1297, 1298, 1321, 1331, 1332.
Turnipseed v. Cunningham, 16 Ala. 501: 940.
Turnpike Co. v. Loomis, 32 N. Y. 127: 451.
Turns v. Com., 6 Metc. (Mass.) 224: 7.
Turpin v. St., 2 Crim. L. Mag. 532: 54, 105.
Turguand v. Guardians, 8 Dowl. P. C. 201: 732.
Tuskaloosa Co. v. Logan, 50 Ala. 503: 2055.
Tutt v. Cloney, 62 Mo. 116: 1501.
Tutt v. Price, 7 Mo. App. 194: 1123, 1124.
Tuttle v. Brown, 4 Gray (Mass.), 457: 994.
Tuttle v. Burgett, 53 Ohio St. 498, 42 N. E. 427: 939.
Tuttle v. Robinson, 33 N. H. 104: 417.
Tuttle v. St., 6 Tex. App. 556: 37, 60, 131, 132, 1848.
Twaddle v. Winters, 29 Nev. 88, 85 Pac. 280: 2007.

[References are to pages.]

Tweed's Case, 13 Abb. Pr. (N. Y.) (N. S.) 371: 98.
Tweedy v. Briggs, 31 Tex. 74: 135, 138.
Tweedy v. Brush, Kirby (Conn.), 13: 134.
Tweedy v. St., 5 Iowa, 433: 1764.
Twentyman v. Barnes, 2 De Gex & Sm. 225: 721.
Twiford v. Wareup, Finch, 311: 988.
Twigg v. Potts, 1 Cromp. Mees. & R. 89: 1660.
Twombly v. Monroe, 136 Mass. 464: 1407, 1408, 1409.
Twombley v. St. 167 Ind. 231, 78 N. E. 976: 1835.
Twyman v. Knowles, 13 C. B. 222: 1421, 1475.
Twyne's Case, 1 Sm. L. C. 1: 1396.
Tyler, Ex parte, 149 U. S. 164, 37 L. Ed. 689: 174.
Tyler v. Hammersley, 44 Conn. 393: 171.
Tyler v. Marcelin, 8 La. Ann. 312: 693.
Tyler v. U. S., 106 Fed. 137, 45 C. C. A. 247: 53.
Tyndal's Case, Cro. Car. 291: 99.
Tyner v. Barnes, 141 N. C. 110, 54 S. E. 1008: 652.
Tyner v. U. S., 2 Okl. Cr. App. 689, 103 Pac. 1057: 3150.
Tyra v. Com., 2 Metc. (Ky.), 1: 10, 1459.
Tyre v. Morris, 5 Harr. (Del.) 3: 274.
Tyree v. Parham, 66 Ala. 424: 1642.
Tyrrel v. Painton Prob. 151 (Eng.): 1380.
Tyson v. Bryan, 84 Neb. 202, 120 N. W. 940: 1977.
Tyson v. Reynolds, 52 Iowa, 431, 3 N. W. 469: 886.
Tyson v. Rickard, 3 Harr. & J. (Md.) 109: 1430, 1498.
Tyson v. Tyson, 92 N. C. 288: 995.

U.

U. v. J., L. R. 1 Prob. & Div. 460: 710, 713.
Udderzook v. Com., 76 Pa. St. 340: 726.
Uhe v. R. Co., 3 S. D. 563, 54 N. W. 601: 483.
Uhl v. Com., 6 Gratt. (Va.) 706: 522.
Uhl v. Harvey, 78 Ind. 26: 1148, 1151.
Uland v. Carter, 34 Ind. 344: 2079.
Ullman v. St., 124 Wis. 602, 103 N. W. 6: 17, 23, 109, 113, 127, 129.
Ulmer v. Farnsworth, 80 Me. 500, 15 Atl. 65: 969.
Ulmer v. Hills, 8 Me. 326: 1397.
Ulmer v. Leland, 1 Me. 135: 1227.
Ulrich v. McConaughey, 69 Neb. 773, 96 N. W. 645: 2958.
Ulrich v. People, 39 Mich. 245: 85, 90, 245.
Ultima Thule, A. & M. Ry. Co. v. Calhoun, 83 Ark. 318, 103 S. W. 726: 2786.
Umangst v. Kraemer, 8 Watts & St. 391: 657.
Umstead v. Bowling (N. C.), 64 S. E. 368: 3018.
Underwood v. Eastman, 18 N. H. 582, 585: 1030.
Underwood v. Linton, 54 Ind. 468: 633.
Underwood v. Parrott, 2 Tex. 168: 706.
Underwood v. St., 72 Ala. 220, 221: 1813.
Unfried v. Baltimore & O. R. Co., 34 W. Va. 260, 12 S. E. 512: 1426, 1999.
Unger v. Forty-Second Street R. Co., 51 N. Y. 497, 1 Thomp. Neg. (1st ed.) 392: 1528.
Unger v. St., 42 Miss. 642: 1810.
Union Bank v. Ezell, 10 Humph. (Tenn.) 385: 1000.

[References are to pages.]

Union Bank v. Geary, 5 Pet. (U. S.) 99: 214, 215, 221.
Union Bank v. Grimshaw, 15 La. 321: 1010.
Union Bank v. Heyward, 15 S. C. 296: 895.
Union Bank v. Magruder, 7 Peters (U. S.), 287: 1012.
Union Bank v. Smizer, 1 Sneed (Tenn.), 501: 1019, 1023.
Union Bank v. Torrey, 2 Abb. Pr. (N. Y.) 269: 640.
Union Cent. etc. Co. v. Smith, 119 Mich. 171, 77 N. W. 706: 407.
Union Cent. L. Ins. Co. v. Cheever, 36 Ohio St. 201, 208, 38 Am. Rep. 573: 790, 811, 817, 852.
Union Cent. L. Ins. Co. v. Howell, 101 Mich. 332, 59 N. W. 599: 936.
Union Collection Co. v. Buckman, 150 Cal. 159, 88 Pac. 708: 1014.
Union County v. Smith, 34 Ark. 684: 1982, 1983.
Union etc. R. Co. v. Moore, 80 Ind. 458: 365.
Union Exp. Co. v. Graham, 26 Ohio St. 595: 1298, 1320, 1321, 1323.
Union Gold M. Co. v. Rocky Mountain Nat. Bank, 2 Colo. 565: 86, 113.
Union Ins. Co. v. Groom, 1 Bush (Ky.), 289: 1980.
Union Ins. Co. v. Shaw, 2 Dill. (U. S.) 14: 1331, 1334.
Union Life Ins. Co. v. Haman, 54 Neb. 599, 74 N. W. 1090: 2545, 2549.
Union Mutual Life Ins. Co. v. Buchanan, 100 Ind. 63: 241, 1547, 1581, 1669.
Union Nat. Bank v. Baldenwick, 45 Ill. 375: 1181.
Union Pacific Lodge, No. 17, A. O. U. W., v. Bankers' Surety Co., 79 Neb. 801, 113 N. W. 263: 3180.
Union Pac. R. Co. v. Botsford, 141 U. S. 250: 717.
Union Pac. R. Co. v. Callaghan, 161 U. S. 91, 40 L. Ed. 628: 1615.
Union Pac. R. Co. v. Connolly, 77 Neb. 254, 109 N. W. 368: 1916, 2353.
Union Pac. R. Co. v. Elliott, 54 Neb. 299, 74 N. W. 627: 2735.
Union Pac. R. Co. v. Fray, 35 Kan. 700, 12 Pac. 98: 1964, 1965.
Union Pac. R. Co. v. Hand, 7 Kan. 380: 1513.
Union Pac. R. Co. v. Keller, 36 Neb. 189, 54 N. W. 420: 2514.
Union Pac. R. Co. v. Lucas, 136 Fed. 374, 69 C. C. A. 218: 391.
Union Pac. R. Co. v. McDonald, 152 U. S. 262, 38 L. Ed. 432: 1254.
Union Pac. R. Co. v. Mitchell, 50 Kan. 324, 43 Pac. 244: 1999.
Union Pac. R. Co. v. Murphy, 76 Neb. 545, 107 N. W. 757: 2366.
Union Pac. R. Co. v. Novak, 61 Fed. 573, 9 C. C. A. 629: 567.
Union Pac. R. Co. v. Perkins, 7 Colo. App. 184, 185, 42 Pac. 1047: 355.
Union Pac. R. Co. v. Porter, 38 Neb. 226, 56 N. W. 808: 1267.
Union Pac. R. Co. v. Shannon, 38 Kan. 476, 16 Pac. 836: 1964.
Union Pac. R. Co. v. Shovall, 39 Colo. 436, 89 Pac. 764: 1611.
Union Pac. R. Co. v. Sternbergh, 54 Kan. 410, 38 Pac. 486: 1961.
Union Pac. R. Co. v. Thompson, 75 Neb. 464, 106 N. W. 598: 1569.
Union Pac. R. Co. v. Yates, 40 L. R. A. 552: 1871.
Union Refrigerator Transit Co. v. McClure Co., 146 Fed. 623: 1405.
Union Savings Assn. v. Clayton, 6 Mo. App. 584: 811.
Union Square Nat. Bank v. Simmons (N. J. Eq.), 42 Atl. 489: 500.
Union Water Co. v. Crary, 25 Cal. 504: 355.

[References are to pages.]

United Breweries Co. v. O'Donnell, 221 Ill. 334, 547, 77 N. E. 547: 1263, 1590.
United Electric L. & P. Co. v. St., 100 Md. 634, 60 Atl. 248: 576.
United Society v. Winkley, 7 Gray (Mass.), 460: 1028.
U. S. v. Alden, Sprague (U. S.), 95: 1218.
U. S. v. Am. Tobacco Co., 221 U. S. 106, 31 Sup. Ct. 632: 1193.
U. S. v. Anthony, 11 Blatchf. (U. S.) 200: 1454.
U. S. v. Attaching Creditors, 2 Brev. (S. C.) 85: 1936.
U. S. v. Babcock, 3 Dill. (U. S.) 566: 202.
U. S. v. Baird, 85 Fed. 633: 210.
U. S. v. Baker, 3 Bened. (U. S.) 68: 136, 138.
U. S. v. Bank of Metropolis, 15 Pet. (U. S.) 377: 1615.
U. S. v. Barefield, 23 Fed. 136: 200.
U. S. v. Battiste, 2 Sumn. (U. S.) 240: 794, 1428, 1434, 1440.
U. S. v. Beavers, 125 Fed. 778: 160.
U. S. v. Belvin, 46 Fed. 381: 2093.
U. S. v. Benner, Baldw. (U. S.) 234, 239: 1069.
U. S. v. Benson, 31 Fed. 896: 18.
U. S. v. Bethlehem Steel Co., 205 U. S. 105, 51 L. Ed. 731: 1061.
U. S. v. Bitter Root Development Co., 133 Fed. 274, 66 C. C. A. 652: 662.
U. S. v. Black, 2 Cranch C. C. (U. S.) 195: 45.
U. S. v. Blodgett, 35 Ga. 336: 116.
U. S. v. Blodgett, Fed. Cas. 18,312: 2103.
U. S. v. Borger, 7 Fed. 193: 68, 69, 74.
U. S. v. Boyden, 1 Lowell (U. S.), 266: 1894.
U. S. Breitling, 20 How. (U. S.) 252: 1576, 2072.
U. S. v. Brown, 1 Curt. C. C. (U. S.) 401: 667.
U. S. v. Brown, 1 Sawy. 531: 2097.
U. S. v. Burnham, 1 Mason (U. S.), 57: 1549.
U. S. v. Burr, 1 Burr. T. 245: 322.
U. S. v. Butler, 1 Hughes (U. S.), 457: 55, 107.
U. S. v. Byrne, 7 Fed. 455: 148.
U. S. v. Caldwell, 2 Dall. (U. S.) 334: 188, 189.
U. S. v. Callender, Whart. St. Tr. 688: 117, 118.
U. S. v. Carlton, 1 Gall. (U. S.) 400: 869, 1429.
U. S. v. Carnot, 2 Cranch C. C. (U. S.) 469: 11.
U. S. v. Carrigo, 1 Cranch C. C. (U. S.) 49: 45.
U. S. v. Carroll, 147 Fed. 947: 164, 206.
U. S. v. Caton, 1 Cranch C. C. (U. S.) 150: 192.
U. S. v. Chaffee, 2 Bond (U. S.), 147: 1842.
Unis v. Charlton, 12 Gratt. (Va.) 484: 373.
U. S. v. City Bank, 21 How. (U. S.) 356, 364: 1076.
U. S. v. Clarke, 2 Cranch C. C. (U. S.) 152: 1864.
U. S. v. Cobban, 127 Fed. 713: 2112.
U. S. v. Collins, 1 Woods (U. S.), 499: 18.
U. S. v. Collins, 145 Fed. 709: 201, 324.
U. S. v. Columbus, 5 Cranch C. C. (U. S.) 304: 783.
U. S. v. Coolidge, 2 Dall. (U. S.) 364: 164, 212, 378.
U. S. v. Cooper, 4 Dall. (U. S.) 341: 187, 212.
U. S. v. Coppersmith, 4 Fed. 198: 48.
U. S. v. Coppersmith, 2 Flip. (U. S.) 546: 53.

[References are to pages.]

U. S. v. Cornell, 2 Mason (U. S.), 91: 76, 95, 114.
U. S. v. Cottingham, 2 Blatchf. (U. S.) 470: 45, 48.
U. S. v. Craig, 4 Wash. C. C. (U. S.) 729: 297.
U. S. v. Crandell, 4 Cranch C. C. (U. S.) 683: 844.
U. S. v. Cross, 20 D. C. 365: 724.
U. S. v. Dashiel, 4 Wall. (U. S.) 182: 1571, 1997.
U. S. v. Daubner, 17 Fed. 793: 53.
U. S. v. Davis, 103 Fed. 457 (C. C.): 103.
U. S. v. De Amador, 6 N. M. 173, 27 Pac. 488: 1421.
U. S. v. De Vaughan, 3 Cranch C. C. (U. S.) 84: 78, 322, 1841.
U. S. v. Devlin, 6 Blatchf. (U. S.) 71, 7 Int. Rev. Rec. 94: 48.
U. S. v. Dickinson, 2 McLean (U. S.), 325: 297.
U. S. v. Doebler, 1 Baldw. (U. S.) 519: 344.
U. S. v. Douglass, 2 Blatchf. (U. S.) 207: 55.
U. S. v. Dow, Taney Dec. 34: 18.
U. S. v. Duff, 6 Fed. 45: 69, 74, 82, 120, 674, 675.
U. S. v. Edgerton, 80 Fed. 374: 2111, 2113.
U. S. v. Eighteen Barrels of High Wines, 8 Blatchf. (U. S.) 475: 480.
U. S. v. Eliason, 7 Mackey, 104: 432.
U. S. v. Emerson, 4 Cranch C. C. (U. S.) 188: 163.
U. S. v. Fenwick, 4 Cranch C. C. (U. S.) 675, 680: 3164.
U. S. v. Foulke, McLean (U. S.), 349: 1759, 1760.
U. S. v. Fourteen Packages, Gilpin, 235: 80, 1549, 1607.
U. S. v. Fries, 3 Dall. (U. S.) 515: 18, 134.
U. S. v. Fries, Whart. St. Tr. 610, 614: 117.
U. S. v. Gamble, 10 Mo. 457: 1898, 2056.
U. S. v. Gardner, 1 Woods (U. S.), 514: 18.
U. S. v. Gibert, 2 Sumn. (U. S.) 19: 49, 380, 619, 1625, 1831, 1843, 1850.
U. S. v. Gillies, 1 Pet. C. C. (U. S.) 159, 3 Wheeler C. C. (N. Y.) 308: 1897.
U. S. v. Greathouse, 4 Sawy. (U. S.) 457, 464, 2 Abb. (U. S.) 364: 1453.
U. S. v. Green, 3 Mason (U. S.), 482: 169, 170.
U. S. v. Griego, 11 N. M. 392, 72 Pac. 20: 3123.
U. S. v. Guiteau, 3 Crim. Law Mag. 347, 10 Fed. 161: 1797.
U. S. v. Hand, 3 Phila. 403: 45.
U. S. v. Hanway, 2 Wall. Jr. 139: 68, 73, 79, 87.
U. S. v Harmon, 45 Fed. 414: 2107.
U. S. v. Haskell, 4 Wash. C. C. (Va.) 412, n: 49.
U. S. v. Heath, 20 D. C. 272, 273: 1742.
U. S. v. Hill, 1 Brock. (U. S.) 156: 193.
U. S. v. Hodge, 6 How. (U. S.) 279: 1997.
U. S. v. Holmes, 1 Cliff. (U. S.) 98: 554.
U. S. v. Horn, 5 Blatchf. (U. S.) 105: 1872.
U. S. v. Hunter, 15 Fed. 712: 201.
U. S. v. Hutton, 10 Ben. (U. S.) 269: 667.
U. S. v. Insurgents, 2 Dall. (U. S.) 335: 18.
U. S. v. Jackalow, 1 Black (U. S.), 484: 1138.
U. S. v. Jackson, 29 Fed. 503, 9 Crim. Law Mag. 325: 1741, 1747, 1751, 1777, 1778.
U. S. v. Johns, 4 Dall. (U. S.) 412: 45, 49.

[References are to pages.]

U. S. v. Johnson, 1 Cranch C. C. (U. S.) 371: 114.
U. S. v. Johnson, 26 Fed. 682: 1747, 1751.
U. S. v. Jones, 149 U. S. 262, 37 L. Ed. 726: 2070.
U. S. v. Keller, 19 Fed. 633: 1751.
U. S. v. Kelly, 4 Wash. C. C. 528: 49.
U. S. v. Kilpatrick, 16 Fed. 765: 2093.
U. S. v. Krouse, 2 Cranch C. C. (U. S.) 252: 45.
U. S. v. Lee, 4 Mackey (D. C.), 489, 54 Am. Rep. 293: 15.
U. S. v. Lee Wing, 145 Fed. 512: 2065.
U. S. v. Loughery, 13 Blatchf. (U. S.) 267: 33, 100.
U. S. v. Lynn, 2 Cranch C. C. (U. S.) 309: 294.
U. S. v. Marchant, 4 Mason (U. S.), 158, 12 Wheat. 480: 12, 25, 49, 55.
U. S. v. Marks, 5 Ariz. 404, 52 Pac. 773: 1673.
U. S. v. McCarthy, 18 Fed. 87, 21 Blatchf. (U. S.) 469: 295, 302.
U. S. v. McGlue, 1 Curt. (U. S.) 1: 568, 572, 1697.
U. S. v. McHenry, 6 Blatchf. (U. S.) 503: 86, 113.
U. S. v. McKee, 3 Cent. L. J. 258: 1843.
U. S. v. McKee, 91 U. S. 442, 443: 1874.
U. S. v. McMahon, 4 Cranch C. C. (U. S.) 573: 11, 77.
U. S. v. McPherson, 1 Cranch C. C. (U. S.) 517: 45.
U. S. v. Miles, 2 Utah, 19, 103 U. S. 304: 67.
U. S. v. Miller, 2 Cranch C. C. (U. S.) 247: 322.
U. S. v. Mingo, 2 Curt. C. C. 1: 773.
U. S. v. Montgomery, 2 Dall. (U. S.) 335: 191.
U. S. v. Moore, Wall. C. C. (U. S.) 23: 187.
U. S. v. Moore, 3 Cranch (U. S.), 159: 199.
U. S. v. Morris, 1 Curt. C. C. (U. S.) 23: 98, 787, 1432.
U. S. v. Moses, 1 Cranch C. C. (U. S.) 170: 294.
U. S. v. Neverson, 1 Mackey (D. C.), 152: 149, 1694.
U. S. v. Noelke, 17 Blatch. (U. S.) 554, 1 Fed. 426, 9 Reporter, 505: 68, 73, 74.
U. S. v. Pacific Express Co., 15 Fed. 867: 1297, 1321.
U. S. v. Philadelphia etc. R. Co., 123 U. S. 113, 114, 8 Sup. Ct. Rep. 77: 1550.
U. S. v. Plumer, 3 Clif. 28: 2104.
U. S. v. Porter, 2 Dall. (U. S.) 345: 103.
U. S. v. Randall, 1 Deady (U. S.), 524: 45.
U. S. v. Randall, 2 Cranch C. C. (U. S.) 412: 97.
U. S. v. Reed, Fed. Cas. 16,134 (2 Blatchf. 435): 2102.
U. S. v. Reed, 2 Blatchf. (U. S.) 435: 24, 48.
U. S. v. Reeves, 27 Fed. Cas. 750: 2091.
U. S. v. Reid, 12 How. (U. S.) 361, 3 Hughes (U. S.), 509: 1843.
U. S. v. Reynolds, 1 Utah, 319: 83, 116.
U. S. v. Riley, 5 Blatchf. (U. S.) 204: 783, 784.
U. S. v. Riley, 74 Fed. 210: 2113.
U. S. v. Rindskopf, 105 U. S. 418: 2049.
U. S. v. Rose, 6 Fed. 136: 31.
U. S. v. Rosenthal, 130 Fed. 862: 2112.
U. S. v. Salentine, 8 Biss. C. C. (U. S.) 404: 1892.
U. S. v. Sanders, Hempst. (U. S.) 483, 486: 1474.

[References are to pages.]

U. S. v. Scholfield, 1 Cranch C. C. (U. S.) 130: 190.
U. S. v. Searcey, 26 Fed. 435, 436: 1758.
U. S. v. Seufert B. Co., 87 Fed. 35: 744.
U. S. v. Shackelford, 18 How. (U. S.) 588: 48, 55.
U. S. v. Sharp, 1 Pet. C. C. (U. S.) 118: 50.
U. S. v. Shaw, 1 Cliff. (U. S.) 317: 1430.
U. S. v. Shipp, 203 U. S. 563, 51 L. Ed. 319: 165.
U. S. v. Simmons, 14 Blatchf. C. C 473: 2005, 2009.
U. S. v. Simmons, 46 Fed. 65: 2111.
U. S. v. Sioux City Stock Yards Co., 167 Fed. 126, 92 C. C. A. 578: 1937.
U. S. v. Small, 2 Curt. C. C. (U. S.) 241: 1469.
U. S. v. Smith, 1 Sawyer (U. S.), 277: 129, 139.
U. S. v. Smithers, 2 Cranch C. C. (U. S.) 38: 45.
U. S. v. Strother, 3 Cranch C. C. (U. S.) 432: 294.
U. S. v. Tallman, 10 Blatchf. C. C. 21: 18, 48.
U. S. v. Taylor, 3 McCrary (U. S.), 500, 505: 1455.
U. S. v. Tenny (Ariz.), 8 Crim. Law Mag. 486: 1669.
U. S. v. Terminal Ry. Assn., 148 Fed. 486: 202.
U. S. v. Terry, 39 Fed. 355: 2104.
U. S. v. Thomas, 145 Fed. 74: 2112.
U. S. v. Three Railroad Cars, 1 Abb. (U. S.) 196: 1462.
U. S. v. Toms, 1 Cranch C. C. (U. S.) 607: 45.
U. S. v. Upham, 2 Mont. 170: 139.
U. S. v. Van Sickle, 2 McLean (U. S.) 219: 522.
U. S. v. Waggener, 9 Pet. (U. S.) 378: 956, 957.
U. S. v. Ware, 2 Cranch C. C. (U. S.) 477: 76.
U. S. v. Watkins, 3 Cranch C. C. (U. S.) 441: 32, 56, 71, 78, 94, 99. 111, 112, 787.
U. S. v. White, 5 Cranch C. C. (U. S.) 73: 45, 1630.
U. S. v. Wiggins, 14 Pet. (U. S.) 334: 1811.
U. S. v. Wilson, 6 McLean (U. S.), 604: 18.
U. S. v. Wilson, Baldw. C. C. (U. S.) 83: 49, 55, 71, 76, 79, 87, 88, 749, 1454, 1469.
U. S. v. Wiltberger, 3 Wash. C. C. (U. S.) 515, Horr. & Thomp. Cas. Self Def. 35: 1464.
U. S. v. Winchester, 2 McLean (U. S.), 135: 668, 669.
U. S. v. Wood, 4 Dak. 455, 33 N. W. 59: 467.
U. S. v. Wright, 1 McLean (U. S.), 509: 1578, 1658.
U. S. v. Wright, 16 Fed. 112: 1741, 1786.
U. S. v. Yates, 6 How. (U. S.) 605: 1109.
U. S. v. Youngs, 10 Ben. (U. S.) 264: 667.
U. S. Brewing Co. v. Ruddy, 203 Ill. 306, 67 N. E. 799: 510.
U. S. Casualty Co. v. Robins Co., 95 N. Y. S. 726, 108 App. Div. 361: 202.
U. S. Exp. Co. v. Backman, 28 Ohio St. 144: 1297, 1320, 1321, 1323, 1335.
U. S. Fidelity & G. Co. v. Commissioners etc., 145 Fed. 144: 1061.
U. S. Leather Co. v. Howell, 151 Fed. 444, 80 C. C. A. 674: 1263, 1616.
U. S. Sugar Refinery v. Providence Steam etc. Co., 62 Fed. 375, 10 C. C. A. 422: 399.
U. S. Trust Co. v. Harris, 2 Bosw. (N. Y.) 75: 1960.

[References are to pages.]

Unruh v. St., 105 Ind. 118: 1699, 1700, 1720.
Untreinor v. St., 146 Ala. 133, 41 South. 170: 343.
Upson v. Raiford, 29 Ala. 188: 1378.
Upstone v. People, 109 Ill. 170: 1584.
Upton v. Hume, 24 Ore. 420, 33 Pac. 810, 41 Am. St. Rep. 863, 21 L. R. A. 493: 1416.
Upton v. St., 5 Iowa, 465: 532.
Upton v. Townend, 17 C. B. 30, 33 Eng. L. & Eq. 212, 221: 1058.
Urban v. Helmick, 15 Wash. 155, 45 Pac. 747: 1405.
Urbanek v. Chicago etc. R. Co., 47 Wis. 59, 1 N. W. 464: 1958, 1965.
Urdangen & Greenberg Bros. v. Doner, 122 Iowa, 533, 98 N. W. 317: 335, 2492.
Urie v. Johnston, 3 Pa. (Penr. & W.) 212: 959, 966.
Urkett v. Coryell, 5 Watts & S. (Pa.) 61: 1574.
Urner v. Sollenberger, 89 Md. 316, 43 Atl. 810: 2296.
Urquhart v. Powell, 59 Ga. 721: 135.
Usher v. Hiatt, 18 Kan. 195: 1961.
Utah Constr. Co. v. Montana R. Co., 145 Fed. 981: 662.
Utermehle v. Norment, 197 U. S. 40, 49 L. Ed. 655: 1063.
Utica Ins. Co. v. Badger, 3 Wend. (N. Y.) 102: 949.
Uzzell v. Horn, 71 S. C. 426, 51 S. E. 253: 677.

V.

Va. Central R. Co. v. Sanger, 15 Gratt. (Va.) 231: 1589.
Vaden v. Ellis, 18 Ark. 355: 125.
Vail v. Jacob, 7 Mo. App. 571: 893.
Vail v. Stone, 13 Iowa, 284: 222.
Vails v. St. (Miss.), 48 South. 725: 2139, 2144.
Vale v. Bliss, 50 Barb. (N. Y.) 358: 1243.
Valentine v. Bell, 66 Vt. 280, 29 Atl. 251: 960.
Valentine v. Stewart, 15 Cal. 396: 2032.
Valerius v. Richard, 57 Minn. 443, 59 N. W. 534: 1990.
Valiente v. Bryan, 66 How. Pr. (N. Y.) 302: 1893.
Vallereal v. St. (Tex. Cr. R.), 20 S. W. 557: 1796.
Valley Iron Works Mfg. Co. v. Mill Co., 85 Wis. 274, 55 N. W. 693: 812.
Valley Lumber Co. v. McGilvery (Idaho), 101 Pac. 94: 2159.
Van Alstyne v. Commercial Bank, 4 Abb. App. Dec. (N. Y.) 449: 683.
Van Ankin v. Westfall, 14 Johns. (N. Y.) 233: 1418.
Vanauken v. Beemer, 4 N. J. L. 364: 36.
Van Blarcom v. Frike, 29 N. J. L. 516: 1349.
Van Blaricum v. St., 16 Ill. 364: 94, 148.
Van Bokkelen v. Berdell, 130 N. Y. 141, 29 N. E. 254: 471.
Van Buren v. Wells, 19 Wend. (N. Y.) 202: 363.
Van Buskirk v. Daugherty, 44 Iowa, 42: 1848.
Vanbuskirk v. Levy, 3 Metc. (Ky.) 133: 1015.
Vance v. Com., 2 Va. Cas. 162: 38.
Vance v. Gamble, 95 Ga. 730, 22 S. E. 576: 1995.
Vance v. Haslett, 4 Bibb (Ky.), 191: 134, 142.
Vance v. Kansas City, 123 Mo. App. 644, 100 S. W. 1101: 1289.
Vance v. Phillips, 6 Hill (N. Y.), 433: 1396.

[References are to pages.]

Vance v. Richardson, 110 Cal. 414, 42 Pac. 909: 105, 364.
Vance v. Schuyler, 6 Ill. 160: 1995.
Vance v. St., 56 Ark. 402, 19 S. W. 1060: 287.
Vance v. St., 70 Ark. 272, 68 S. W. 37: 1470.
Vance v. Ter., 3 Okl. Cr. App. 208, 105 Pac. 307: 3229, 3230.
Vance v. Vance, 2 Metc. (Ky.) 581: 261, 536, 540.
Van Cleave v. Beam, 2 Dana (Ky.), 155: 245, 258, 260.
Van Cleve v. R. Co., 124 Mo. App. 224, 101 S. W. 632: 653.
Van Hook, Ex parte, 3 N. Y. City Hall Rec. 64: 193.
Vandalia Coal Co. v. Yemm (Ind.), 94 N. E. 881: 2845.
Vanderbeck v. City of Patterson, 68 N. J. L. 584, 53 Atl. 216: 1999.
Vanderford v. Farmers' & Mech. N. Bank, 105 Md. 164, 66 Atl. 47, 10 L. R. A. (N. S.) 129: 1078, 1088.
Vanderford v. Foster, 65 Cal. 49: 1508.
Vandergrift Const. Co. v. Camden & T. Ry. Co., 74 N. J. L. 669, 65 Atl. 986: 1498.
Vanderplank v. Miller, 1 Mood. & M. 169: 1259.
Vanderwerker v. People, 5 Wend. (N. Y.) 530: 26.
Van Diemen's Land Bank v. Victoria Bank, 40 L. J. (P. C.) 28: 1192.
Vandike v. Townsend, 6 Week. Note Cas. (Pa.) 55: 354.
Vandiver & Co. v. Waller, 143 Ala. 411, 39 South. 136: 1659, 2184, 2378, 2460.
Van Doren v. Bailey, 48 Minn. 305, 51 N. W. 375: 1070.
Vandoren v. Kimes, 29 Ind. 582: 2071.
Van Doren v. Walker, 2 Caines (N. Y.), 373: 1820.
Vandouzor v. Linderman, 10 Johns. (N. Y.) 106: 1207.
Van Eman v. Stanchfield, 8 Minn. 518: 895, 896.
Van Etten v. Daugherty (Ark.), 103 S. W. 737: 1103.
Van Haller v. St., 73 Neb. 61, 107 N. W. 233: 3272.
Van Hoesen v. Cameron, 54 Mich. 609, 20 N. W. 609: 996, 2991.
Van Hook v. Walton, 28 Tex. 59: 945, 1141.
Vanhoover v. Berghoff, 90 Mo. 487, 3 S. W. 72: 1282.
Van Horn v. Redmon, 67 Iowa, 689, 25 N. W. 881: 1996.
Van Horn v. St. Louis Transit Co., 198 Mo. 481, 95 S. W. 326: 2654.
Van Lien v. Scoville Man. Co., 4 Daly, 554: 1241.
Vanmeter v. Kitzmiller, 5 W. Va. 381: 1832.
Vanness v. Bradley, 29 Ind. 388: 2079.
Van Ness v. Pacard, 2 Pet. (U. S.) 137: 1549.
Vannoy v. Duprez, 72 Ind. 26: 1979.
Vannoy v. Givens, 23 N. J. L. 201: 63.
Vanover v. Turner, 41 Ga. 577: 1955, 2032.
Van Salvellergh v. Traction Co., 132 Wis. 166, 11 N. W. 1120: 880.
Van Sandt v. Cramer, Adm'r etc., 60 Iowa, 424, 425, 15 N. W. 259: 2273.
Van Sickle v. Brown, 68 Mo. 627: 603, 1214.
Van Slyke v. R. Co., 80 Iowa, 620, 45 N. W. 396: 846.
Vanuxen v. Rose, 7 Ind. 222: 1659.
Van Vacter v. McKillip, 7 Blackf. (Ind.) 578: 85.
Van Valkenburg v. Rogers, 18 Mich. 180: 901.
Vanvalkenberg v. Vanvalkenberg, 90 Ind. 433: 579.

[References are to pages.]

Van Valkenburgh v. Gregg, 45 Neb. 654, 63 N. W. 949: 977.
Van Vechten v. Griffiths, 4 Abb. App. (N. Y.) 487: 1615.
Van Vlissingen v. Roth, 121 Ill. App. 600: 1976.
Vanwey v. St., 41 Tex. 639: 1639.
Van Winkle v. R. Co., 95 Iowa, 509, 61 N. W. 529: 567.
Van Winkle v. South Carolina R. Co., 38 Ga. 32: 1297, 1321.
Van Winkle v. Wilkins, 81 Ga. 93, 7 S. E. 644, 12 Am. St. Rep. 299: 396.
Van Wyck v. McIntosh, 14 N. Y. 439: 1858.
Van Zant v. Jones, 3 Dana (Ky.), 465: 250.
Van Zant v. Mutual Ben. Ins. Co., 55 N. Y. 169, 14 Am. Rep. 215: 581.
Varick v. Jackson, 2 Wend. (N. Y.) 166, 19 Am. Dec. 571: 437.
Varner v. Core, 20 W. Va. 472: 2029.
Varnum v. Martin, 15 Pick. (Mass.) 440: 2198.
Vasie v. Delaval, 1 T. R. 11: 1882, 1884, 1903.
Vastbinder v. Metcalf, 3 Ala. 100: 413.
Vater v. Lewis, 36 Ind. 288: 1829, 1958, 1959.
Vaughan v. Fuller, 2 Strange, 1246: 1011.
Vaughan v. Godman, 103 Ind. 499, 3 N. E. 257: 946.
Vaughan v. Knowlton, 112 Cal. 151, 44 Pac. 478: 1127.
Vaughan v. Parker, 112 N. C. 96, 26 S. E. 908: 384.
Vaughan v. 603 Casks, 7 Ben. (U. S.) 506: 1319.
Vaughan v. St., 57 Ark. 1, 20 S. W. 588: 1831, 1837.
Vaughan v. St., 58 Ark. 353, 24 S. W. 885: 768, 1718.
Vaughan v. St., 52 Fla. 122, 41 South. 881: 1755.
Vaughan v. Webster, 5 Harr. (Del.) 256: 1304.
Vaughan v. Westover, 4 Thomp. & C. (N. Y.) 316: 452.
Vaughan Mach. Co. v. Staunton Tanning Co., 106 Va. 445, 56 S. E. 140: 1587.
Vaughn v. Com., 10 Gratt. (Va.) 758: 1460.
Vaughn v. Dotson, 3 Swan (Tenn.), 348: 1840, 1847, 1848, 1892.
Vaughn v. McCarthy, 63 Minn. 221, 65 N. W. 249: 487.
Vaughn v. Paine, 3 N. J. L. 728: 297.
Vaughn v. Porter, 16 Vt. 266: 1625.
Vaughn v. Scade, 30 Mo. 600: 7.
Vaughn v. St., 17 Tex. App. 562: 1655, 1772.
Vaughn v. Tracy, 22 Mo. 415: 1139.
Vaughn v. Westover, 2 Hun (N. Y.), 43: 459.
Vaulx v. Campbell, 8 Mo. 224: 1575, 1662.
Vaulx v. Tennessee Cent. R. Co., 120 Tenn. 316, 108 S. W. 1142: 2423, 2425, 2427.
Vaupel v. Mulhall (Iowa), 118 N. W. 272: 1385.
Vawter v. Hultz, 112 Mo. 633, 20 S. W. 689: 278.
Veatch v. St., 56 Ind. 584: 1547.
Veatch v. St., 60 Ind. 291: 2013.
Vedder v. Fellows, 20 N. Y. 126: 1193.
Vedder v. Marion County, 28 Ore. 77, 36 Pac. 535: 1156.
Veeder v. Baker, 83 N. Y. 156: 298.
Veiths v. Hagge, 8 Iowa, 163: 247, 249.
Velott v. Lewis, 102 Pa. St. 326: 408, 409.
Venable v. McDonald, 4 Dana (Ky.), 336: 897.

[References are to pages.]

Veneman v. McCurtain, 33 Neb. 643, 50 N. W. 955: 1642.
Venine v. Archibald, 3 Colo. 163: 5.
Vennall v. Garner, 1 Cromp. & M. 21: 1259.
Vennum v. Harwood, 6 Ill. 659: 137, 138.
Vent v. Osgood, 19 Pick. (Mass.) 572: 967.
Verble v. Dillow, 218 Ill. 537, 75 N. E. 1046: 1650.
Vermillion etc. Co. v. City of Vermillion, 6 S. D. 466, 61 N. W. 802: 579.
Vermilyea, Ex parte, 6 Cow. (N. Y.) 555: 78, 82, 110, 112.
Verner v. Sweitzer, 32 Pa. St. 208: 1297, 1305, 1321, 1323.
Vernon v. Haukey, 2 T. R. 113: 2013.
Vernon v. Keys, 12 East, 632: 994.
Vernon v. Manhattan Co., 22 Wend. (N. Y.) 183: 1152.
Vernon v. Manners, 3 Dyer, 319, a. (13): 36.
Vernon Co. v. Stewart, 64 Mo. 408: 1032.
Vernor v. Henry, 3 Watts (Pa.), 385: 910, 911, 912.
Verplanck v. Sterry, 12 Johns. (N. Y.) 556: 1399.
Ver Steeg v. Paint Co., 106 Mo. App. 257, 80 S. W. 346: 1919.
Verzan v. McGregor, 23 Cal. 339: 690.
Vessey v. Pike, 3 Car. & P. 512: 1418.
Vest v. Cooper, 68 N. C. 131: 1896.
Vette v. Sacher, 114 Mo. App. 363, 89 S. W. 360: 1014.
Vezain v. People, 40 Ill. 397: 122.
Vial v. Larson, 132 Iowa, 208, 109 N. W. 1007: 1405, 1411.
Vicars v. Langham, Hob. 235: 99, 144.
Vicary v. Farthing, M. 1695, Cro. Eliz. 411: 1854, 1871.
Vickers v. Hawkins, 128 Ga. 794, 58 S. E. 44: 1537.
Vickers v. People, 31 Colo. 491, 73 Pac. 845: 518.
Vicknair v. Trosclair, 45 La. Ann. 373, 12 South. 486: 1060.
Vicksburg v. Hennesy, 54 Miss. 391: 1287.
Vicksburg & M. R. Co. v. Putnam, 118 U. S. 545, 546, 30 L. Ed. 257: 1871.
Vicksburg R. Co. v. O'Brien, 119 U. S. 99: 406.
Vicksburg S. & P. R. Co. v. Elmore, 46 La. Ann. 1237, 15 South. 701: 1824.
Victor Safe & Lock Co. v. Dwight, 147 Fed. 211, 77 C. C. A. 437: 1405.
Victoria, City of, v. Victoria County (Tex. Civ. App.), 115 S. W. 67: 2384, 2385.
Vidal v. Thompson, 11 Mart. (La.) 23: 126.
Viele v. Germania Ins. Co., 26 Iowa, 9: 243, 249, 252, 254.
Vierling v. Stifel Brewing Co., 15 Mo. App. 125: 1974.
Vifquain v. Finch, 15 Neb. 505: 250, 2127.
Vigeant v. Scully, 20 Bradw. (Ill.) 437: 1282.
Vigus v. O'Bannon, 6 West. Rep. 219, 118 Ill. 334: 1585.
Vilas v. Burton, 27 Vt. 56: 171, 174.
Viles v. City of Waltham, 157 Mass. 542, 32 N. E. 901, 34 Am. St. Rep. 311: 1067.
Viles v. Traction Power Co., 79 Vt. 311, 65 Atl. 104: 657.
Viley v. Pettit, 96 Ky. 576, 29 S. W. 438: 961.
Vilhac v. Biven, 28 Cal. 409: 2032.
Village of Clayton v. Brooks, 150 Ill. 97, 37 N. E. 574: 1426.
Villeneuve v. R. Co., 73 N. H. 250, 60 Atl. 748: 481, 499.

[References are to pages.]

Vincennes University v. Embree, 7 Blackf. (Ind.) 461: 2052.
Vincent v. German Ins. Co., 120 Iowa, 272, 94 N. W. 458: 4.
Vincent v. Huff, 8 Serg. & R. (Pa.) 381: 895.
Vincent v. Watson, 1 Rich. 194: 210.
Vincett v. Cook, 4 Hun (N. Y.), 318: 1258.
Vineyard v. Matney, 68 Mo. 105: 1978.
Vinton v. Baldwin, 95 Ind. 433: 1933.
Vinton v. Peck, 14 Mich. 287: 1858.
Vinton v. Schwab, 32 Vt. 612: 1242, 1246, 1501.
Vion v. Brooks-Scanlon Lumber Co., 99 Minn. 97, 108 N. W. 891: 114.
Virgie v. Stetson, 73 Me. 452: 690.
Virginia v. Rives, 100 U. S. 313, 12 Cent. L. J. 229: 11.
Virginia Bridge & I. Co. v. Crafts, 1 Ga. App. 126, 58 S. E. 322: 1577.
Virginia Bridge & Iron Co. v. Jordan, 143 Ala. 603, 42 South. 73: 1608.
Virginia F. & M. Ins. Co. v. Buck, 88 Va. 517, 13 S. E. 973: 353.
Virginia Portland Cement Co. v. Seal, 110 Va. 484, 66 S. E. 75: 2936.
Virginia & S. W. Ry. Co. v. Hill, 105 Va. 729, 54 S. E. 872: 2695.
Vitrified Wheel & Emery Co. v. Edwards, 135 Mass. 591: 2, 4.
Vocke v. Chicago, 208 Ill. 192, 70 N. E. 325: 794.
Vogel v. Star, 132 Mo. App. 430, 112 S. W. 27: 998.
Voight v. St., 53 Tex. Cr. R. 258, 109 S. W. 205: 3289.
Volmer v. Stagermann, 25 Minn. 234: 1976.
Volusia County Bank v. Bigelow, 45 Fla. 638, 33 South. 704: 662.
Von Haller v. St., 73 Neb. 161, 107 N. W. 233: 3276.
Von Latham v. Libby, 38 Barb. (N. Y.) 339: 1218, 1219.
Von Rielden v. Evans, 52 Ill. App. 209: 327.
Von Tobel v. Stetson & Post M. Co., 32 Wash. 683, 73 Pac. 788: 2230.
Voorhis v. Langsdorf, 31 Mo. 451: 1391.
Voorman v. Voight, 46 Cal. 397: 634.
Voris v. Smith, 13 Serg. & R. (Pa.) 334: 1858.
Vose v. Muller, 23 Neb. 171, 36 N. W. 583: 1841.
Vose v. Reed, 1 Woods (U. S.), 647: 158.
Voss v. Bender, 32 Wash. 556, 73 Pac. 697: 765.
Voss v. Eller, 109 Ind. 260, 10 N. E 74: 2035.
Voss v. Prier, 71 Ind. 128: 1547.
Voss v. Sylvester, 203 Mass. 233, 89 N. E. 241: 2587.
Votaw v. Diehl, 62 Iowa, 676, 680: 620.
Votaw v. McKeever, 76 Kan. 870, 92 Pac. 1120: 2232.
Voullaire v. Voullaire, 45 Mo. 602: 1989.
Vreeland v. Edens, 35 Mont. 413, 89 Pac. 735: 2031.
Vuyton v. Brenell, 1 Wash. C. C. (U. S.) 467: 249.
Vyvyan v. Vyvyan, 30 Beav. 65: 140.

W.

W. v. H., 2 Swab. & Tr. 240: 710, 714, 715.
Waarich v. Winter, 33 Ill. App. 36: 2024.
Wabash R. Co. v. Elliott, 98 Ill. 481: 1242.
Wabash R. Co. v. Johnson, 114 Ill. App. 545: 672.
Wabash R. Co. v. Matthew, 199 U. S. 605, 50 L. Ed. 329: 1246, 1597.

[References are to pages.]

Wabash R. Co. v. Savage, 110 Ind. 156, 9 N. E. 85: 1961.
Wabash R. Co. v. Speer, 156 Ill. 244, 40 N. E. 835: 1962.
Wabash R. Co. v. Thomas, 222 Ill. 337, 78 N. E. 777, 7 L. R. A. (N. S.) 1041: 1142.
Wabash R. Co. v. Tretts, 96 Ind. 450: 1951.
Wabash Ry. Co. v. Williamson, 104 Ind. 154, 3 N. E. 814: 1522.
Wacasser v. People, 134 Ill. 438, 25 N. E. 564, 23 Am. St. Rep. 683: 1742.
Wachstetter v. St., 99 Ind. 290, 50 Am. Rep. 94: 429, 549, 1596, 1619.
Waddell v. Magee, 53 Miss. 687: 146.
Waddingham v. Gamble, 4 Mo. 465: 1575.
Waddington v. Lane, 202 Mo. 387, 100 S. W. 1139: 1962.
Wade v. Carolina Telephone & Telegraph Co. (N. C.), 60 S. E. 987: 2432.
Wade v. De Witt, 20 Tex. 398: 789, 850, 852.
Wade v. Guppinger, 60 Ind. 376: 2044.
Wade v. Hardy, 75 Mo. 394: 1566.
Wade v. Love, 69 Tex. 522, 7 S. W. 225: 397.
Wade v. Lumber Co., 51 Fla. 628, 41 South. 72: 217.
Wade v. McDougle, 59 W. Va. 113, 52 S. E. 1026: 1095, 1097, 1098.
Wade v. Ordway, 1 Baxt. (Tenn.) 229: 1903.
Wade v. Scott, 7 Mo. 509: 243.
Wade v. St., 12 Ga. 25: 134.
Wade v. St., 65 Ga. 756: 291, 792.
Wade v. St., 71 Ind. 535: 1596, 1619.
Wade v. St., 12 Tex. App. 358: 149.
Wade v. Thayer, 40 Cal. 578: 530.
Wade v. Walden, 23 Ill. 425: 1207, 1216, 1219.
Wadhams v. Gay, 73 Ill. 415: 213.
Wadkins v. St., 127 Ga. 45, 56 S. E. 74: 6.
Wadleigh v. Janvrin, 41 N. H. 512: 393.
Wadsworth v. Dunman, 117 Ala. 661, 23 South. 669: 510.
Waffle v. Dillenbeck, 39 Barb. (N. Y.) 123: 1422, 1475.
Wafford v. St., 44 Tex. 439: 519.
Wagar v. Bowley, 104 Mich. 38, 62 N. W. 293: 357.
Wager v. Stickle, 3 Paige (N. Y.), 407: 224.
Waggoner v. St., 49 Tex. Cr. R. 260, 98 S. W. 255: 238.
Wagner v. Chicago & N. W. Ry. Co., 122 Iowa, 360, 98 N. W. 141: 2766, 2767.
Wagner v. Egleston, 49 Mich. 218, 13 N. W. 522: 932.
Wagner v. Jaynes Chem. Co., 147 Pa. 475, 23 Atl. 772, 30 Am. St Rep. 45: 1280.
Wagner v. People, 30 Mich. 384: 486.
Wagner v. Ry. Co., 73 Kan. 283, 85 Pac. 299: 1983.
Wagner v. St., 116 Ind. 181, 18 N. E. 833: 3096.
Wahl v. St. Louis Transit Co., 203 Mo. 261, 101 S. W. 1: 2628.
Wahlgren v. Market St. Ry. Co., 132 Cal. 656, 62 Pac. 308: 2674, 2678.
Waid v. Hobson, 17 Colo. App. 54, 67 Pac. 176: 282.
Wait v. Agricultural Ins. Co., 13 Hun (N. Y.), 371: 1246.
Wait v. Day, 4 Den. (N. Y.) 439: 1400.
Wait v. Maxwell, 5 Pick. (Mass.) 227: 1895.
Wait v. Pomeroy, 20 Mich. 576: 1088, 1569.
Wait v. St., 99 Ala. 164, 13 South. 584: 1136.

[References are to pages.]

Waite v. High, 96 Iowa, 742, 65 N. W. 397: 412, 678.
Waite v. Northeastern R. Co., El., Bl. & El. 719 (affirmed in Exchequer Chamber, El., Bl. & El.) 728: 1270.
Waithman v. Weaver, 11 Price, 257: 1418.
Wakefield v. Ross, 5 Mason (U. S.), 16: 333.
Wakefield v. Smithwick, 4 Jones L. (N. C.) 327: 1574.
Wakefield v. St., 41 Tex. 556: 1821, 1824, 1893.
Wakeham v. St. Claire Tp., 9 Mich. 15, 51 N. W. 696: 1346.
Wakeman v. Chambers, 69 Iowa, 69, 28 N. W. 498, 58 Am. Rep. 218: 300.
Wakeman v. Dalley, 44 Barb. (N. Y.) 498: 1377.
Wakeman v. Sprague, 7 Cow. (N. Y.) 720: 41.
Waland v. Elkins, 1 Stark. 272: 1515.
Walbert v. Traxler, 156 Pa. 112, 27 Atl. 65: 1615.
Walbridge v. St., 13 Neb. 236, 13 N. W. 209: 1786.
Walcott v. Kimball, 13 Allen (Mass.), 460: 862.
Walcott v. Metropolitan L. Ins. Co., 64 Vt. 221, 24 Atl. 992, 33 Am. St. Rep. 923: 1043.
Walden v. Boulten, 55 Mo. 405: 213.
Walden v. Walden, 128 Ga. 126, 57 S. E. 323: 895.
Waldheim v. Sichel, 1 Hilton (N. Y.), 45: 1219.
Waldhier v. Hannibal etc. R. Co., 71 Mo. 514: 1510, 1511, 1512, 1513.
Waldhier v. Hannibal etc. R. Co., 87 Mo. 38: 1424.
Waldron v. Chase, 37 Me. 414: 979.
Waldron v. Sperry, 53 W. Va. 116, 44 S. E. 283: 2369.
Waldron v. Waldron, 156 U. S. 361, 39 L. Ed. 453: 821, 2047.
Walers v. St., 51 Md. 430: 80.
Walker v. Allen, 72 Ala. 456: 1352, 1353.
Walker v. Armstrong, 2 Kan. 198: 630.
Walker v. Bank of Washington, 3 How. (U. S.) 62: 895.
Walker v. Boston etc. R. Co., 3 Cush. (Mass.) 1, 19: 126.
Walker v. Bryant, 112 Ga. 412, 37 S. E. 749: 244.
Walker v. Butler, 6 El. & Bl. 506, 37 Eng. L. & Eq. 13: 1033.
Walker v. Camp, 63 Iowa, 627, 19 N. W. 802: 2461.
Walker v. Carpenter, 144 N. C. 674, 57 S. E. 461: 1678.
Walker v. Collier, 37 Ill. 362: 107, 122, 376.
Walker v. Conn, 112 Ga. 314, 37 S E. 403: 232.
Walker v. Dailey, 87 Iowa, 375, 54 N. W. 344: 1829.
Walker v. Davis, 1 Gray (Mass.), 506: 961, 967.
Walker v. Dickey, 44 Tex. Civ. App. 110, 96 S. W. 658: 1950.
Walker v. Dunspaugh, 20 N. Y. 170: 370.
Walker v. Ebert, 29 Wis. 194: 1569.
Walker v. Erie R. Co., 63 Barb. (N. Y.) 260: 1277.
Walker v. Fields, 28 Ga. 237: 356, 575.
Walker v. Freeman, 209 Ill. 17, 70 N. E. 595: 1028.
Walker v. Grayson, 86 Va. 337, 10 S. E. 51: 215.
Walker v. Green, 3 Me. 215: 136, 137.
Walker v. Hagerty, 30 Neb. 120, 46 N. W. 221: 2973.
Walker v. Henry, 36 W. Va. 100, 14 S. E. 440: 960.

[References are to pages.]

Walker v. Herron, 22 Tex. 55: 1261.
Walker v. Hunter, 17 Ga. 364: 1846, 1863, 1892.
Walker v. Kennedy, 133 Iowa, 284, 110 N. W. 581: 152.
Walker v. Kennison, 34 N. H. 257: 93, 96, 1900.
Walker v. Moores, 122 Mass. 501: 2074.
Walker v. Neil, 117 Ga. 733, 45 S. E. 357: 1141.
Walker v. Orange, 16 Gray (Mass.), 193: 964.
Walker v. Robertson, 107 Mo. App. 571, 81 S. W. 1183: 1663.
Walker v. Rostron, 9 Mees. & W. 411: 1071.
Walker v. Sawyer, 13 N. H. 191: 1945.
Walker v. Southern R. Co., 76 S. C. 308, 56 S. E. 952: 1338.
Walker v. St., 117 Ala. 42, 23 South. 149: 404.
Walker v. St., 146 Ala. 45, 41 South. 878: 89.
Walker v. St., 35 Ark. 386: 2082.
Walker v. St., 116 Ga. 537, 42 S. E. 787: 613.
Walker v. St., 6 Blackf. (Ind.) 1: 517, 790, 811, 827.
Walker v. St., 102 Ind. 502: 83, 1669, 1802.
Walker v. St., 136 Ind. 663, 36 N. E. 356: 1429.
Walker v. St., 6 Tex. App. 576: 21.
Walker v. St., 7 Tex. App. 246: 725.
Walker v. St., 32 Tex. Cr. R. 175, 24 S. W. 898: 770.
Walker v. St., 50 Tex. Cr. R. 495, 98 S. W. 843: 3303.
Walker v. St., 37 Tex. 366: 1843.
Walker v. St., 42 Tex. 360: 1552, 1684, 1707, 1708, 1790.
Walker v. St. L. & S. F. R. Co., 106 Mo. App. 321, 80 S. W. 282: 1687.
Walker v. Swiggart, 21 Ark. 404: 1980.
Walker v. Tomlinson (Tex. Civ. App.), 98 S. W. 906: 1566.
Walker v. Tupper, 152 Pa. 1, 25 Atl. 172: 1021.
Walker v. Walker, 11 Ga. 206: 1840, 1846, 1892.
Walker v. Walker, 14 Ga. 222: 361, 354, 359.
Walker v. Walker (R. I.), 67 Atl. 519: 494.
Walker v. Western U. T. Co., 75 S. C. 97, 55 S. E. 129, 56 S. E. 512: 1142, 1575.
Walker v. Westfield, 39 Vt. 246. 1261.
Walker v. Wickens, 49 Kan. 42, 30 Pac. 181: 1410.
Walker v. Wildman, 6 Madd. 37: 313.
Wall v. Goodenough, 16 Ill. 415: 1551.
Wall v. St., 126 Ga. 86, 54 S. E. 815: 60.
Wall v. St. ex rel., 80 Ind. 146: 2034.
Wall v. St., 10 Ind. App. 530, 38 N. E. 190: 1638.
Wall v. Town of Highland, 72 Wis. 435, 39 N. W. 560: 2916.
Wallace v. Auer, 10 Phila. (Pa.) 259: 1354, 1360.
Wallace v. Breeds, 13 East, 522: 980.
Wallace v. Columbia, 48 Me. 436: 33, 141.
Wallace v. Duffield, 2 Serg. & R. (Pa.) 521: 1096.
Wallace v. Fairman, 4 Watts (Pa.), 379: 1021.
Wallace v. Grizzard, 114 N. C. 488, 19 S. E. 760: 552, 562.
Wallace v. New York, 2 Hilt. (N. Y.) 440, 18 How. Pr. 169: 1290.
Wallace v. Skinner, 15 Wyo. 233, 88 Pac. 221: 1669, 1954.
Wallace v. St., 41 Fla. 547, 26 South. 713: 464, 598, 3182.

[References are to pages.]

Wallace v. St., 9 Tex. App. 299: 1750, 1772.
Wallace v. St., 20 Tex. App. 360: 1586.
Wallace v. St., 48 Tex. Cr. R. 318, 87 S. W. 1041: 350, 533.
Wallace v. St., 50 Tex. Cr. R. 431, 97 S. W. 1050: 1882.
Wallace v. St. Louis I. M. & S. R. Co. (Ark.), 103 S. W. 747: 1667.
Wallace v. Taunton Street Ry. Co., 119 Mass. 91: 429, 457.
Wallace v. Traction Co., 145 Ala. 682, 40 South. 89: 188.
Wallace v. U. S., 166 U. S. 466: 394.
Wallace v. Wren, 32 Ill. 146: 2989, 2991.
Wallen v. Wallen, 107 Va. 131, 57 S. E. 596: 1648.
Wallenburg v. Missouri Pac. Ry. Co., 86 Neb. 642, 126 N. W. 289: 2755.
Waller v. Hannibal etc. R. Co., 83 Mo. 608: 1267.
Waller v. Morgan, 18 B. Mon. (Ky.) 137: 244.
Waller v. St., 40 Ala. 325: 76, 77, 95, 148.
Waller v. Von Phul, 14 Mo. 84: 1383.
Walley v. St., 133 Ala. 183, 31 South. 854: 789.
Walling v. St., 7 Tex. App. 625: 284.
Walling v. St., 55 Tex. Cr. R. 254, 116 S. W. 813: 3205.
Wallingford v. Dunlap, 14 Pa. St. 31: 1545, 1934, 1936.
Wallingford v. Maysville & B. S. Ry. Co. (Ky.), 107 S. W. 781: 2369, 3010.
Wallingford v. Western U. Tel. Co., 60 S. C. 201, 38 S. E. 443: 3002.
Wallis v. Alpine, 1 Camp. 204: 1219.
Wallis v. Murray, 4 Cow. (N. Y.) 399: 660.
Wallis v. Randall, 81 N. Y. 164: 637.
Wallis v. Wallis, Winst. L. (N. C.) 78: 1185.
Wallop, Ex parte, 3 Bro. C. C. 90: 711.
Walls, Ex parte, 73 Ind. 95: 1930, 1979.
Walls v. Gates, 4 Mo. App. 1, 6: 1177, 2043.
Walls v. Zallee, 59 Mo. 509: 1422.
Waln v. Beaver, 161 Pa. 605, 29 Atl. 114: 1283.
Walner v. Wade, 124 Mo. App. 496, 101 S. W. 686: 2078.
Walnut Ridge M. Co. v. Cohn, 79 Ark. 338, 96 S. W. 413: 648.
Walpole v. Alexander, 3 Doug. 45: 210.
Walrath v. St., 8 Neb. 88: 1978, 2019, 2025.
Walsh v. Cullen, 235 Ill. 91, 85 N. E. 223: 2683.
Walsh v. Henry, 38 Colo. 393, 88 Pac. 449: 1590.
Walsh v. Morse, 80 Mo. 568: 991.
Walsh v. People, 88 N. Y. 458: 777.
Walsh v. Sayre, 52 How. Pr. 554. 718, 719.
Walsh v. Str. H. M. Wright, 1 Newb. Adm. 494: 1201.
Walsh v. Sun Mut. Ins. Co., 2 Rob. (N. Y.) 646, 17 Abb. Pr. (N. Y.) 356: 10.
Walsh v. Trevanion, 15 Sim. 578: 314.
Walsh v. Washington Marine Ins. Co., 32 N. Y. 427: 584, 1051.
Walston v. Com., 16 B. Mon. (Ky.) 15: 52.
Waltemar v. Schnick's Est., 102 Mo. App. 133, 71 S. W. 1053: 2041.
Walter v. Alexander, 2 Gill (Md.), 204: 1576.
Walter v. Gernant, 13 Pa. St. 515: 1387.

[References are to pages.]

Walter v. People, 32 N. Y. 147, 6 Park. Cr. (N. Y.) 15, 18 Abb. Pr. 147: 52, 75, 77.
Walters v. Chicago etc. R. Co., 41 Iowa, 71: 1551.
Walters v. Junkins, 16 Serg. & R. (Pa.) 415: 1830.
Walters v. Rossi, 126 Cal. 644, 59 Pac. 143: 232.
Walters v. St. (Tex. Cr. R.), 94 S. W. 1038: 855.
Walters v. Wing, 59 Pa. St. 211: 1261.
Waltheim v. Artz, 70 Iowa, 609, 31 N. W. 953: 479, 930.
Walton v. Augusta Canal Co., 54 Ga. 245: 134.
Walton v. Moore, 1 Car. & K. 626: 703.
Walton v. U. S., 9 Wheat. (U. S.) 651: 2070.
Waltz v. Robertson, 7 Blackf. (Ind.) 499: 1865.
Walup v. Pratt, 5 Harr. & J. (Md.) 51: 638.
Walworth v. Seaver, 30 Vt. 728: 1140.
Wannack v. Mayor of Macon, 53 Ga. 162: 1537, 1543.
Wannamaker & Brown v. Plank, 117 Ill. App. 327: 1032.
Wanser v. Atkinson, 43 N. J. L. 571: 2, 4.
Wantland v. St., 145 Ind. 38, 43 N. E. 931: 1778.
Waples v. Overaker, 77 Tex. 7, 13 S. W. 527, 19 Am. St. Rep. 727: 2025.
Ward v. Bateman, 34 Ind. 110: 2044, 2048.
Ward v. Brown, 53 W. Va. 227, 44 S. E. 488: 544.
Ward v. Busack, 46 Wis. 407, 1 N. W. 107: 1952, 1956.
Ward v. Cheney, 117 Ala. 238, 22 South. 996: 1083.
Ward v. Clark, 6 Wis. 509: 1984.
Ward v. Cochran, 71 Fed. 127, 18 C. C. A. 1: 1613.
Ward v. Damp Kibselskabet Kjoebenhavn, 144 Fed. 524: 849.
Ward v. Gibbs, 37 Miss. 560: 1659.
Ward v. Herrin, 4 Jones L. (N. C.) 23: 1607.
Ward v. Jefferson, 24 Wis. 342: 1287, 1289, 1290.
Ward v. Lattimer, 2 Tex. 245: 907.
Ward v. League (Tex. Civ. App.), 24 S. W. 986: 1141.
Ward v. Lemon & McCabe, 3 Ariz. 219, 73 Pac. 443: 5.
Ward v. Marshalltown L. & P. Co., 132 Iowa, 578, 108 N. W. 323: 1882.
Ward v. Merdith, 220 Ill. 66, 77 N. E. 118: 390, 633, 2620, 2832.
Ward v. Mow etc. Co., 119 Mo. App. 83, 95 S. W. 964: 406.
Ward v. Odell Mfg. Co., 123 N. C. 248, 31 S. E. 495: 1246.
Ward v. People, 30 Mich. 116: 8.
Ward v. Railway Co., 19 S. C. 521: 131.
Ward v. Shaw, 15 Vt. 115: 298.
Ward v. Sparks, 53 Ark. 519, 14 S. W. 898, 10 L. R. A. 703: 999.
Ward v. St., 2 Mo. 120: 193, 209, 295, 300, 301, 323.
Ward v. St., 1 Humph. (Tenn.) 253: 97, 99.
Ward v. St., 102 Tenn. 734, 52 S. W. 996: 82, 89.
Ward v. St., 19 Tex. App. 664: 85.
Ward v. St., 10 Tex. App. 293: 1772.
Ward v. Steamboat, 7 Mo. 582: 1518.
Ward v. Washington Ins. Co., 6 Bosw. (N. Y.) 229: 637.
Ward Fur. Mfg. Co. v. Isbell & Co. (Ark.), 99 S. W. 845: 657, 978, 986.
Wardell v. Hughes, 3 Wend. (N. Y.) 418: 1668.
Warden v. Green, 6 Watts (Pa.), 424: 1342.

[References are to pages.]

Warden v. Madisonville, H. & E. R. Co., 31 Ky. Law Rep. 234, 101 S. W. 914: 1155.
Warden v. Reser, 58 Kan. 86, 16 Pac. 60: 1958.
Warden v. Seals, 121 U. S. 14, 30 L. Ed. 853: 172.
Warden v. Warden, 22 Vt. 563: 1861, 1875, 1876.
Warder v. Bowen, 31 Minn. 335, 17 N. W. 943: 991, 992, 1177.
Wardlaw v. South Carolina R. Co., 11 Rich. L. (S. C.) 337: 1334.
Wardwell v. Haight, 2 Barb. (N. Y.) 549: 1152.
Ware v. Burch, 148 Ala. 529, 42 South. 562: 390.
Ware v. Gay, 11 Pick. (Mass.) 106: 1276, 1515.
Ware v. U. S., 154 Fed. 577: 1650.
Ware v. Ware, 8 Me. 42: 93, 97, 472, 554, 1162, 1592.
Wareham v. Sellers, 9 Gill & J. (Md.) 98: 899.
Warfield v. Lindell, 30 Mo. 272, 38 Mo. 561: 1103.
Warfield v. R. Co., 104 Tenn. 74, 55 S. W. 304: 538.
Warlick v. Peterson, 58 Mo. 408: 1030.
Warlick v. White, 76 N. C. 179: 715.
Warmock v. St., 56 Ga. 503: 788, 1556.
Warnack v. St., 7 Ga. App. 73, 66 S. E. 393: 2140.
Warnick v. Grosholz, 3 Grant Cas. (Pa.) 235: 922, 923.
Warner v. Benjamin, 89 Wis. 290, 62 N. W. 179: 1378, 1385.
Warner v. Carlton, 22 Ill. 415, 416: 2493.
Warner v. Close, 120 Mo. App. 211, 96 S. W. 491: 765.
Warner v. Com., 27 Ky. Law Rep. 219, 84 S. W. 742: 795.
Warner v. Dunnavan, 23 Ill. 380: 1611.
Warner v. Haines, 6 Carr. & P. 666: 252.
Warner v. Hutchins, 48 Neb. 672, 67 N. W. 745: 2043.
Warner v. Littlefield, 89 Mich. 329: 1392.
Warner v. New York etc. R. Co., 44 N. Y. 465, 45 Barb. (N. Y.) 299: 1261, 1830.
Warner v. New York etc. R. Co., 52 N. Y. 437: 1915.
Warner v. Robinson, 1 Root (Conn.), 194: 1881, 1886.
Warner v. Sapp (Tex. Civ. App.), 97 S. W. 125: 1129.
Warner v. St., 56 N. J. L. 686, 29 Atl. 505, 44 Am. St. Rep. 505: 755.
Warner v. St. Louis & M. R. R. Co., 178 Mo. 125, 77 S. W. 67: 1500, 1502.
Warner v. Thomas Dyeing Works, 105 Cal. 409, 38 Pac. 960: 1923.
Warner v. Thompson, 35 Kan. 27, 10 Pac. 110: 895.
Warner Glove Co. v. Jennings, 58 Conn. 79, 19 Atl. 239: 1377.
Warrell v. Parmlee, 1 N. Y. 519: 648.
Warren v. Buckminster, 24 N. H. 336: 979.
Warren v. Childs, 11 Mass. 222: 1096.
Warren v. Com., 99 Ky. 370, 35 S. W. 1028: 296.
Warren v. Com., 37 Pa. St. 45: 52.
Warren v. Dickson, 27 Ill. 115: 1732.
Warren v. Glynn, 37 N. H. 340: 1109, 1110.
Warren v. Halley, 107 Mich. 120, 64 N. W. 1058: 2968.
Warren v. Jones, 51 Me. 146: 895.
Warren v. Kaufman, 2 Phila. (Pa.) 259: 1258.
Warren v. St., 4 Blackf. (Ind.) 150: 794, 1429, 1438, 1444.

[References are to pages.]

Warren v. St., 9 Tex. App. 619: 1821, 1883.
Warren v. St., 51 Tex. Cr. R. 598, 103 S. W. 888: 543.
Warren v. Wallis, 42 Tex. 472: 791.
Warrington v. Early, 2 El. & Bl. 763: 1086.
Washburn v. Cuddihy, 8 Gray (Mass.), 431: 850.
Washburn v. Cutter, 17 Minn. 361: 1096.
Washburn v. Gould, 3 Story (U. S.), 122: 900.
Washburn v. Milwaukee etc. R. Co., 59 Wis. 364, 18 N. W. 831: 744, 749, 750.
Washburn v. R. Co., 84 Wis. 251, 54 N. W. 504: 441.
Washburton v. Crouch, 108 Ind. 83, 8 N. E. 634: 2035.
Washington v. Burnett, 4 W. Va. 85: 2162.
Washington v. St., 63 Ala. 135, 35 Am. Rep. 8: 1432, 1441, 1457, 1460, 2112.
Washington v. St., 51 Fla. 137, 40 South. 765: 1923.
Washington v. St., 8 Tex. App. 377: 22.
Washington etc. Ins. Co. v. Merchants' etc. Ins. Co., 5 Ohio St. 450: 1658.
Washington etc. Tel. Co. v. Hobson, 15 Gratt. (Va.) 122: 138, 2062, 2069.
Washington Ice Co. v. Lay, 103 Ind. 48, 2 N. E. 222: 2041, 2042.
Washington Ice Co. v. Webster, 68 Me. 449: 248.
Washington Mut. Fire Ins. Co. v. St. Mary's Seminary, 52 Mo. 480: 1552.
Washington Post Co. v. Wells, 29 App. D. C. 495: 1405.
Washington Savings Bank v. Ecky, 51 Mo. 272: 1089.
Washington Times Co. v. Downey, 26 App. D. C. 258: 1410.
Washington & G. R. Co. v. Tobriner, 147 U. S. 571, 572, 37 L. Ed. 284: 1264.
Wason v. Rowe, 16 Vt. 525: 895.
Wasson v. St., 3 Tex. App. 474: 102, 107.
Wassum v. Feeney, 121 Mass. 93: 135, 139.
Waterbury, City of, v. Platt Bros. Co., 76 Conn. 435, 56 Atl. 856: 4.
Water Imp. Co. v. Gildersleeve, 4 N. M. 171, 16 Pac. 278: 1973, 1991, 1992.
Waterman v. Buckland, 1 Mo. App. 45: 953.
Waterman v. Davis, 66 Vt. 83, 28 Atl. 664: 672.
Waterman v. Glisson, 115 Ga. 773, 42 S. E. 95: 2.
Waterman v. Johnson, 13 Pick. (Mass.) 261: 1135.
Waters v. Gilbert, 2 Cush. (Mass.) 29: 629.
Waters v. McClellan, 4 Dall. 286: 1394.
Waters v. Security L. & A. Co., 144 N. C. 663, 57 S. E. 437: 944.
Waters v. St., 51 Md. 430, 8 Reporter, 560: 86.
Waters v. White, 75 Conn. 88, 52 Atl. 401: 952.
Waters v. Wing, 59 Pa. St. 211: 1260.
Waters-Pierce Oil Co. v. St., 48 Tex. Civ. App. 162, 106 S. W. 918: 2300, 2301, 2968.
Watertown Bank & Loan Co. v. Mix, 51 N. Y. 558: 1633, 1832, 1833.
Waterford etc. Tp. v. People, 9 Barb. (N. Y.) 161: 55.
Watford v. Forester, 66 Ga. 738: 899.
Watkins, Ex parte, 3 Pet. (U. S.) 193: 179.

[References are to pages.]

Watkins v. Birch, 4 Taunt. 823: 1397.
Watkins v. Com., 123 Ky. 817, 97 S. W. 740: 3264, 3276.
Watkins v. Holman, 16 Pet. (U. S.) 25, 55: 888.
Watkins v. St., 37 Ark. 370: 234.
Watkins v. St., 60 Ga. 601: 98.
Watkins v. St., 82 Ga. 231, 8 S. E. 875: 517.
Watkins v. St., 60 Miss. 161: 1601.
Watkins v. Towers, 2 T. R. 275: 1485.
Watkins v. Trustees, 41 Mo. 303: 969.
Watkins v. U. S., 1 Ind. T. 364, 41 S. W. 1044: 48.
Watkins v. U. S., 5 Okl. 729, 50 Pac. 88: 420.
Watkins v. Wallace, 19 Mich. 57: 394.
Watkins v. Weaver, 10 Johns. (N. Y.) 107: 36, 128.
Watkinson v. Laughton, 8 Johns. (N. Y.) 213: 1425.
Watrous v. Kearney, 79 N. Y. 496: 172.
Watson v. Barnes, 125 Ga. 733, 54 S. E. 723: 357.
Watson v. Bennett, 12 Barb. (N. Y.) 196: 1077.
Watson v. Blaine, 12 Serg. & R. (Pa.) 131: 909, 910.
Watson v. Brainard, 33 Vt. 88: 963.
Watson v. Citizens' Savings Bank, 5 S. C. 159: 167.
Watson v. Clarke, 1 Dow (Parl. Rep.), 336: 1051.
Watson v. Davis, 7 Jones L. (N. C.) 178: 1855, 1856.
Watson v. Dewitt County, 19 Tex. Civ. App. 150, 151, 46 S. W. 1061: 66.
Watson v. Gilday, 11 Serg. & R. (Pa.) 337, 340: 1114.
Watson v. Hoosac Tunnel Line Co., 13 Mo. App. 263: 1070, 1071.
Watson v. McClaren, 19 Wend. (N. Y.) 557: 630.
Watson v. Milwaukee etc. R. Co., 57 Wis. 332, 15 N. W. 468: 1968, 2424.
Watson v. Musick, 2 Mo. 29: 1587.
Watson v. Naugle Tie Co., 148 Mich. 675, 112 N. W. 752: 983.
Watson v. Nelson, 69 N. Y. 536: 157, 159.
Watson v. Roode, 31 Neb. 264, 46 N. W. 491: 669.
Watson v. St., 155 Ala. 9, 46 South. 232: 3227, 3231, 3244, 3280.
Watson v. St., 63 Ind. 548: 93, 94, 148.
Watson v. St., 9 Tex. App. 237: 533.
Watson v. St., 13 Tex. App. 76: 1459.
Watson v. Stever, 25 Mich. 386: 962.
Watson v. Stromberg, 46 Mo. App. 630: 926.
Watson v. Tarpley, 18 How. (U. S.) 517: 1006, 1009.
Watson v. Tripp, 11 R. I. 98, 15 Am. L. Reg. 282: 65.
Watson v. Turner, Bull. N. P. 147: 960.
Watson v. Twombley, 60 N. W. 491: 452, 458, 465.
Watson v. Walker, 23 N. H. 472: 417, 1857, 1874.
Watson v. Walker, 33 N. H. 132: 97, 1286.
Watson v. Whitney, 23 Cal. 375: 114.
Watson v. Williams, 36 Miss. 331: 151, 171.
Watson v. Wilson, 36 Miss. 331: 157.
Watson v. Woolverton, 41 Ill. 241: 1662.
Watson Coal & M. Co. v. James, 72 Iowa, 184, 33 N. W. 622: 487.
Watt v. People, 126 Ill. 9, 18 N. E. 340, 1 L. R. A. 403: 857.

[References are to pages.]

Watte v. Costello, 40 Ill. App. 307: 2293.
Watterson v. Fuelhart, 169 Pa. 612, 32 Atl. 597: 1618.
Watterson v. Moore, 23 W. Va. 404: 1992.
Watts v. Green, 30 Ind. 98: 631.
Watts v. Holland, 56 Tex. 54: 285.
Watts v. Ruth, 30 Ohio St. 32: 135, 138.
Watts v. St., 22 Tex. App. 572, 3 S. W. 769: 2093.
Watts v. Sweeney, 127 Ind. 116, 26 N. E. 680, 22 Am. St. Rep. 615: 1490.
Waugh v. Carver, 2 H. Bl. 235: 1148.
Waugh v. Fielding, 48 N. Y. 681: 395.
Waughop v. Weeks, 22 Ill. 350: 376.
Wausau Boom Co. v. Plumer, 49 Wis. 118, 5 N. W. 53: 1968.
Way v. Arnold, 18 Ga. 181: 1865.
Way v. Butterworth, 106 Mass. 75: 1158.
Way v. Illinois etc. R. Co., 35 Iowa, 585: 1502.
Way v. Illinois etc. R. Co., 40 Iowa, 341: 1260.
Way v. Sperry, 6 Cush. (Mass.) 238: 1030.
Wayman v. Southard, 10 Wheat. (U. S.) 1, 48: 954.
Wayne etc. Co. v. Berry, 5 Ind. 286: 1576.
Wayne County v. Delaware etc. R. Co., 15 Pa. St. 351: 1136.
Wayne Co. v. Kennicott, 103 U. S. 554: 5.
Wear v. Gleason, 52 Ark. 364, 12 S. W. 756, 2 Am. St. Rep. 186: 1305.
Weatherbee v. Byam, 160 Mich. 600, 125 N. W. 686: 2577.
Weatherly v. Higgins, 6 Ind. 73: 1951.
Weaver v. Columbus S. & H. Ry. Co., 76 Ohio St. 164, 81 N. E. 180: 2744.
Weaver v. Crocker, 49 Ill. 461: 669.
Weaver v. Montana Stables, 46 Wash. 65, 89 Pac. 154: 2201.
Weaver v. St. (Ark.), 102 S. W. 713: 424.
Weaver v. St., 24 Ohio St. 584: 767, 769.
Weaver & Starnes v. King (Tex. Civ. App.), 98 S. W. 902: 1171.
Webb v. Bank, 146 Fed. 717, 77 C. C. A. 143: 1949.
Webb v. Carter, 121 Mo. App. 147, 98 S. W. 776: 1352.
Webb v. Page, 1 Car. & K. 23: 197.
Webb v. Richardson, 42 Vt. 465: 1095.
Webb v. Robinson, 14 Ga. 216: 1575.
Webb v. St., 100 Ala. 47, 14 South. 865: 284, 398.
Webb v. St., 29 Ohio St. 351: 42, 352, 540, 541, 542.
Webb v. St., 9 Tex. App. 490: 286, 1706, 1798, 1802.
Webb v. St., 5 Tex. App. 596: 1795, 1802, 1848.
Webber v. Hanke, 4 Mich. 198: 523.
Webber v. Merrill, 24 N. H. 202: 1916.
Webber v. Sullivan, 58 Iowa, 260, 12 N. W. 319: 3020.
Weber v. Armstrong, 70 Mo. 217: 1380, 1391.
Weber v. Illing, 66 Wis. 79, 27 N. W. 843: 1123.
Weber v. Kirkendall, 44 Neb. 766, 63 N. W. 35: 1975.
Weber v. Mick, 131 Ill. 520, 23 N. E. 646: 707.
Webster's Case, 5 Cush. (Mass.) 295: 1717.
Webster v. Clark, 34 Fla. 637, 16 S. E. 601, 27 L. R. A. 126: 909.

[References are to pages.]

Webster v. Clark, 30 N. H. 245: 417.
Webster v. Hastings, 56 Neb. 669, 77 N. W. 127: 888.
Webster v. Lee, 5 Mass. 335: 437.
Webster v. Spindler, 36 Mo. App. 355: 2041.
Webster v. St., 47 Fla. 108, 36 South. 584: 140.
Webster v. Symes, 109 Mich. 1, 66 N. W. 580: 2522.
Webster v. Tuttle, 83 Me. 271, 22 Atl. 167: 1493.
Webster v. Vorty, 194 Ill. 408, 62 N. E. 907: 694.
Webster College v. Tyler, 35 Mo. 268: 1574.
Wedderburn's Case, Fost. Cr. L. 23: 98.
Weed v. Armstrong, 6 McLean (U. S.) 44: 643.
Weed v. Gainsville J. & S. R. Co., 119 Ga. 576, 46 S. E. 885: 1674.
Weed v. Saratoga etc. R. Co., 19 Wend. (N. Y.) 534: 1199, 1509.
Weeks v. Leighton, 5 N. H. 343: 966.
Weeks v. Medler, 20 Kan. 57: 71.
Weeks v. St. (Ga.), 3 S. E. 323: 2028.
Weeks v. Upton, 99 Minn. 410, 109 N. W. 828: 1097.
Weems Steamboat Co. v. People's Steamboat Co., 152 Fed. 1022, 82 C. C. A. 216: 1159.
Weeton v. Hodd, 26 Eng. L. & Eq. 278: 1013.
Wefel v. Stillman, 151 Ala. 249, 44 South. 203: 420.
Wehrkamp v. Willet, 4 Abb. App. Dec. (N. Y.) 548: 367, 514.
Weick v. Lander, 75 Ill. 93: 1271.
Weide v. Davidson, 15 Minn. 330: 631.
Weiderkind v. Tuolumne Water Co., 65 Cal. 431: 1544.
Weidler v. Farmers' Bank, 11 Serg. & R. (Pa.) 134: 264, 625.
Weidman v. Kohr, 13 Serg. & R. (Pa.) 17, 24: 248.
Weidman v. Phillips, 159 Mich. 380, 124 N. W. 40: 2986.
Weidner v. Conner, 9 Pa. St. 78: 694.
Weidner v. Ins. Co., 130 Wis. 10, 110 N. W. 246: 1018.
Weightman v. Washington, 1 Black (U. S.), 39: 1287, 1289.
Weikel v. Weil, 33 Ky. Law Rep. 958, 111 S. W. 705: 2271.
Weil v. Dry Dock E. & B. R. Co., 119 N. Y. 147, 23 N. E. 487: 1270.
Weil v. Fineran, 78 Ark. 87, 93 S. W. 568: 2197, 2262, 2277, 2329, 2331.
Weil v. Schwartz, 21 Mo. App. 372: 904.
Weiland v. Weyland, 64 Mo. 168: 1574.
Weir v. Burlington etc. R. Co., 19 Neb. 212, 26 N. W. 627: 2022.
Weir v. Weir, 3 B. Mon. (Ky.) 645: 972.
Weir Plow Co. v. Walmsley, 110 Ind. 243, 250, 11 N. E. 232: 2046.
Weise v. Gray's Harbor Commercial Co., 111 Ill. App. 647: 1147.
Weisenberg v. Appleton, 26 Wis. 357: 1243.
Weisinger v. Southern Ry. Co., 129 Ky. 592, 112 S. W. 660: 2253.
Weiss v. Pennsylvania R. Co., 79 Pa. St. 387: 1260.
Weisse v. City, 10 La. Ann. 46: 216.
Weitzell v. St., 28 Tex. App. 523, 13 S. W. 864, 19 Am. St. Rep. 855: 1121.
Welborn v. Spears, 32 Miss. 138: 1662.
Welch v. Browning, 115 Iowa, 690, 87 N. W. 430: 2415.
Welch v. Com., 23 Ky. Law Rep. 151, 63 S. W. 984: 463.
Welch v. Ins. Co., 23 W. Va. 289: 1859, 1860.

[References are to pages.]

Welch v. St., 68 Miss. 341, 8 South. 673: 2111.
Welch v. Welch, 9 Rich. L. (S. C.) 133: 1828.
Welch v. Wesson, 6 Gray (Mass.), 505: 1244.
Welcome v. Batchelder, 23 Me. 85: 319.
Weld v. Came, 98 Mass. 152: 983.
Welden v. Buck, Anthon. (N. Y.) 15: 376.
Weldon v. Burch, 12 Ill. 374: 304.
Weldon Hotel Co. v. Seymour, 54 Vt. 582: 227.
Wellborn v. Spears, 32 Miss. 139: 124, 1660.
Weller v. Chicago M. & St. P. R. Co., 120 Mo. 635, 23 S. W. 1061: 1264.
Welling v. Judge, 40 Barb. (N. Y.) 193: 1243.
Wellman v. Metropolitan St. Ry. Co., 219 Mo. 126, 118 S. W. 31: 2633, 2638.
Wellmeyer v. St. Louis Transit Co., 198 Mo. 527, 95 S. W. 925: 2636, 2934.
Wells v. American Express Co., 49 Wis. 224: 220.
Wells v. Com., 30 Ky. Law Rep. 504, 99 S. W. 218: 525.
Wells v. Davis, 22 Utah, 322, 62 Pac. 3: 566.
Wells v. Fairbanks, 5 Tex. 585: 383.
Wells v. Gaty, 8 Mo. 681: 1485, 1486.
Wells v. Halpin, 59 Mo. 92: 1575.
Wells v. Houston, 23 Tex. Civ. App. 629, 57 S. W. 584: 2472.
Wells v. Kelsey, 37 N. Y. 143: 452.
Wells v. O'Hare, 209 Ill. 627, 70 N. E. 1056: 233.
Wells v. Preston, 2 Neb. 444: 1978.
Wells v. Railroad Co., 56 Iowa, 520, 9 N. W. 364. 2055, 2058
Wells v. Sharp, 57 Mo. 56: 1511. 1517.
Wells v. Smith, 49 W. Va. 78, 38 S. E. 547: 124.
Wells v. St., 139 Ala. 16, 36 South. 1012: 119.
Wells v. St., 147 Ala. 140, 41 South. 630: 1916.
Wells v. St., 11 Neb. 409: 1903.
Wells v. Ter., 14 Okl. 436, 78 Pac. 124: 19, 3100, 3248, 3278, 3281.
Wells v. Wells, 33 N. J. Eq. 4: 197.
Wells, Fargo & Co. v. Preston, 3 Neb. 444: 2003.
Welsh v. Barrett, 15 Mass. 380, 381: 706.
Welsh v. Com., 23 Ky. Law Rep. 151, 63 S. W. 984: 471.
Welsh v. Dusar, 3 Binn. (Pa.) 329: 895.
Welsh v. Langfield, 16 Mees. & W. 497: 1308.
Welsh v. Railroad Co., 10 Ohio St. 65: 1320.
Welstead v. Levy, 1 Mood. & Rob 138: 878.
Weltmer v. Bishop, 171 Mo. 110, 71 S. W. 167: 1503, 1523.
Welton v. Dickson, 38 Neb. 767, 57 N. W. 569, 41 Am. St. Rep. 771, 22 L. R. A. 496: 1155.
Wemona Coal Co. v. Holmquist, 152 Ill. 581, 38 N. E. 946: 1279.
Wendell v. Moulton, 26 N. H. 41: 1577.
Wendell v. Troy, 39 Barb. (N. Y.) 335: 1287.
Wendlandt v. Cavanaugh, 85 Wis. 256, 55 N. W. 408: 1357.
Wendt v. R. Co., 4 S. D. 476, 59 N. W. 226: 441.
Wenman v. Ash, 22 L. J. C. P. 190: 1412.
Wenrick v. Hall, 11 Serg. & R. (Pa.) 153: 106.
Wennall v. Adney, 3 Bos. & P. 247: 959, 969, 971.
Wente v. Chicago, B. & Q. R. Co., 79 Neb. 175, 112 N. W. 300: 1318.

[References are to pages.]

Wentworth v. Eastern R. Co., 143 Mass. 248, 3 New Eng. Rep. 355: 386.
Wentworth v. Farmington, 51 N. H. 128: 126.
Werkheiser-Polk Mill Co. v. Langford, 51 Tex. Civ. App. 224, 115 S. W. 89: 2381.
Werner v. Edmiston, 24 Kan. 147: 2014.
Werner v. St., 44 Ark. 122: 129, 1973, 1982.
Werner Henry C. & Co. v. Calhoun, 55 W. Va. 246, 46 S. E. 1024: 1153.
Wertheim v. Continental etc. Co., 21 Blatchf. (U. S.) 246: 204.
Wertheimer v. Pennsylvania R. Co., 17 Blatchf. (U. S.) 421: 1297, 1321, 1322, 1331, 1334.
Wertz v. May, 21 Pa. St. 274: 540, 1609.
Wesley v. St., 52 Ala. 182: 2104.
Wesley v. St., 37 Miss. 327: 1659.
Wesley v. St., 11 Humph. (Tenn.) 502: 1823, 1825.
Wessils v. Bishop, 76 Neb. 74, 107 N. W. 220: 1896.
Wesson v. Washburn Iron Co., 13 Allen (Mass.), 95: 1355.
West v. Anderson, 9 Conn. 107: 1660.
West v. Baxendale, 9 Com. Bench, 141: 1219.
West v. Cavins, 74 Ind. 265: 1963, 1966.
West v. Chicago & N. W. Ry. Co., 77 Iowa, 654, 35 N. W. 479: 2516.
West v. Gammon, 98 Fla. 426, 39 C. C. A. 271: 3.
West v. Hendrix, 28 Ala. 226: 940.
West v. Lynch, 7 Daly (N. Y.), 247: 465, 525.
West v. Poor, 196 Mass. 183, 81 N. E 960, 11 L. R. A. (N. S.) 936: 1247.
West v. St., 79 Ga. 773, 4 S. E. 325: 142.
West v. St., 8 Miss. 710, 32 South. 298: 24, 27, 129.
West v. St., 7 Tex. App. 150: 107.
West v. St., 8 Tex. App. 119: 80.
West v. St., 44 Tex. Cr. App. 417, 71 S. W. 967: 3317.
West v. St., 1 Wis. 209: 187, 188.
West v. White, 56 Mich. 126: 1065.
West Chester etc. R. Co. v. McElwee, 67 Pa. St. 311: 1243, 1246, 1253.
West Chicago St. R. Co. v. Annis, 165 Ill. 475, 46 N. E. 264: 833.
West Chicago St. Ry. Co. v. Levy, 182 Ill. 527, 55 N. E. 554: 802.
West Chi. R. Co. v. Muse, 180 Ill. 130, 54 N. E. 168: 828.
West Florida Land Co. v. Studebaker, 37 Fla. 28, 19 S. E. 176: 339, 1379.
West Ky. Coal Co. v. Davis (Ky.), 128 S. W. 1074: 2761.
West Mahanoy Tp. v. Watson, 112 Pa. St. 574, 3 Atl. 866: 1257.
West St. Louis Sav. Bank v. Shawnee Co. Bank, 95 U. S. 557, 5 Rep. 33, 2 Cent. L. J. 46; 16 Alb. L. J. 473: 1077.
West Virginia Transp. Co. v. Sweetzer, 25 W. Va. 434: 2288.
Westbay v. Stone, 112 Mo. App. 411, 87 S. W. 34: 998.
Westbay v. Terry, 83 Ark. 144, 103 S. W. 160: 2330.
Westberg v. Chicago L. & C. Co., 117 Wis. 589, 94 N. W. 572: 1013.
Westberry v. Simmons, 57 S. C. 467, 35 S. E. 764: 2551.
Westbrook v. Reeves & Co., 133 Iowa, 655, 111 N. W. 11: 1663.
Westbrook v. Aultman, Miller & Co., 3 Ind. App. 83, 84, 28 N. E. 1011: 487.
Westchester Gas Co. v. County of Chester, 30 Pa. St. 232: 1136.
Wester v. Cedar Rapids etc. R. Co., 27 Iowa, 315: 1981.

[References are to pages.]

Westerfield v. McDonald, 30 Ky. Law Rep. 1034, 100 S. W. 230: 1662, 2384.
Western Assur. Co. v. Altheimer Bros., 58 Ark. 565, 25 S. W. 1067: 914, 1041.
Western Assur. Co. v. Chesapeake L. & T. Co., 105 Md. 232, 65 Atl. 637: 1050.
Western Assur. Co. v. Ray, 105 Ky. 523, 49 S. W. 326: 417.
Western Assur. Co. v. Studebaker Bros. Mfg. Co., 124 Ind. 176, 23 N. E. 1138: 1046.
Western Bank of Scotland v. Needell, 1 Fost. & Fin. 145: 1145.
Western Building Asso. v. Fitzmaurice, 7 Mo. App. 283: 1086.
Western Cattle Brokerage Co. v. Gates, 190 Mo. 391, 89 S. W. 382: 2475.
Western Coal & Min. Co. v. Buchanan (Ark.), 102 S. W. 694: 1421, 2878.
Western Coal & Mining Co. v. Burns, 84 Ark. 74, 104 S. W. 535: 2873.
Western Coal & M. Co. v. Honaker, 79 Ark. 629, 96 S. W. 36: 1577, 2358.
Western Cottage P. & O. Co. v. Anderson (Tex. Civ. App.), 101 S. W. 1061: 1553.
Western etc. R. Co. v. Johnson, 59 Ga. 626: 2007.
Western Historical Co. v. Schmidt, 56 Wis. 681: 729.
Western Home Ins. Co. v. Richardson, 40 Neb. 1, 58 N. W. 597: 2541.
Western Massachusetts Ins. Co. v. Duffey, 2 Kan. 348: 1061.
Western N. Y. & P. R. Co. v. Penn Refining Co., 137 Fed. 343, 344: 1194.
Western Pac. R. Co. v. Southern Pac. Co., 151 Fed. 376, 80 C. C. A. 606: 1093.
Western R. Co. v. Johnson, 38 Ga. 409: 1266.
Western Stage Co. v. Walker, 2 Iowa, 505: 1373.
Western Underwriters Assn. v. Hankins, 221 Ill. 304, 77 N. E. 447: 1037, 1038, 1597.
Western U. Tel. Co. v. Bates, 93 Ga. 352, 20 S. E. 639: 704.
Western U. Tel. Co. v. Buchanan, 35 Ind. 429, 442, 9 Am. Rep. 744: 1018.
Western U. Tel. Co. v. Carter, 42 Tex. Civ. App. 224, 94 S. W. 205: 2334.
Western U. Tel. Co. v. Collins, 45 Kan. 88, 25 Pac. 187, 10 L. R. A. 515: 686.
Western U. Tel. Co. v. Dunfield, 11 Colo. 335, 18 Pac. 34: 1197.
Western U. Tel. Co. v. Johnsey, 49 Tex. Civ. App. 487, 109 S. W. 251: 2999, 3002.
Western U. Tel. Co. v. Lehman & Bro., 106 Md. 318, 67 Atl. 241: 1420.
Western U. Tel. Co. v. Mack (Tex. Civ. App.), 128 S. W. 921: 2003.
Western U. Tel. Co. v. Morris, 67 Kan. 410, 73 Pac. 108: 568.
Western U. Tel. Co. v. Odom, 21 Tex. Civ. App. 537, 52 S. W. 632: 2999.
Western U. Tel. Co. v. Powell (Tex. Civ. App.), 118 S. W. 226: 3001.
Western U. Tel. Co. v. Prevatt, 149 Ala. 617, 43 South. 106: 1142.
Western U. Tel. Co. v. Raines, 78 Ark. 545, 94 S. W. 700: 2333.
Western U. Tel. Co. v. St., 165 Ind. 492, 76 N. E. 100: 1195.
Western U. Tel. Co. v. Thompson, 144 Fed. 578: 1208.
Western U. Tel. Co. v. Trissal, 98 Ind. 566, 571: 1940, 2062, 2066, 2067.

[References are to pages.]

Western U. Tel. Co. v. Wilson (Ark.), 133 S. W. 845: 2999, 3003.
Western U. Tel. Co. v. Young, 93 Ind. 118: 1669.
Western & A. R. Co. v. Stafford, 99 Ga. 187, 25 S. E. 656: 567.
Western & A. R. Co. v. York, 128 Ga. 687, 58 S. E. 183: 833.
Westervelt v. Phelps, 171 N. Y. 212, 63 N. E. 962: 2.
Westervelt v. St. Louis Transit Co., 222 Mo. 325, 121 S. W. 114: 2344, 2644, 2648.
Westheimer v. State Loan Co., 195 Mass. 510, 81 N. E. 289: 1070.
Westlake Ave., In re (Wash.), 111 Pac. 780: 2428.
Westmoreland v. St., 45 Ga. 225: 1825, 1831, 1848, 1899.
Weston v. Com., 111 Pa. St. 251, 252: 89.
Weston v. Dobiniet, Cro. Jac. 432: 863.
Weston v. Johnson, 48 Ind. 1: 2021.
Weston v. Pennsylvania R. Co., 74 N. J. L. 484, 65 Atl. 1015: 1264.
Weston v. St., 167 Ind. 324, 78 N. E. 1014: 1589.
Weston etc. R. Co. v. Cox, 32 Mo. 456: 630.
Wetherall v. Harris, 51 Mo. 65: 1978, 1979.
Wetherbee v. Dunn, 32 Cal. 106: 447.
Wethey v. Andrews, 3 Hill (N. Y.), 582: 1002.
Wettengel v. City of Denver, 20 Colo. 552, 39 Pac. 343: 1636.
Wetyen v. Fick, 90 App. Div. 43, 85 N. Y. S. 492: 226.
Weybright v. Fleming, 40 Ohio St. 52: 2023.
Whalen v. Citizens' Gas Light Co., 151 N. Y. 70, 45 N. E. 363: 1261.
Whalen v. Centennary, 62 Mo. 326: 1279.
Whalen v. Stewart, 194 N. Y. 495, 87 N. E. 819: 1937.
Whaley v. Gleason, 40 Ind. 405: 2007, 2017.
Whaley v. Peak, 49 Mo. 80: 971.
Wharam v. Routledge, 5 Esp. 235: 689.
Wharton's Case, Yelverton, 24: 99.
Wharton's Will, In re, 132 Iowa, 714, 109 N. W. 492: 1680.
Wharton v. Fitz Gerald, 3 Dall. (U. S.) 503: 963.
Wharton v. Reay, 92 Cal. 74, 28 Pac. 56: 213.
Whatley v. St., 144 Ala. 68, 39 South. 1014: 1430.
Wheat v. Brown, 3 Kan. App. 431, 43 Pac. 807: 1059.
Wheatley v. St., 114 Ga. 175, 39 S. E. 877: 209.
Wheaton v. Rampacker, 3 Wyo. 441, 26 Pac. 912: 2047.
Wheelden v. Wilson, 44 Me. 11: 394.
Wheeler v. Bowles, 163 Mo. 398, 63 N. W. 675: 23, 36, 41, 2592, 2593, 2594.
Wheeler v. McGuire, 86 Ala. 398, 5 South. 190, 2 L. R. A. 808: 1073.
Wheeler v. Northern Colo. Irr. Co., 10 Colo. 582, 17 Pac. 487, 3 Am. St. Rep. 603: 1350.
Wheeler v. Oceanic S. N. Co., 72 Hun, 5, 25 N. Y. S. 578: 1143.
Wheeler v. Schroeder, 4 R. I. 383: 881, 909, 1498.
Wheeler v. St., 42 Ga. 306: 19.
Wheeler v. St., 158 Ind. 687, 63 N. E. 975: 3103.
Wheeler v. St., 42 Md. 570: 787.
Wheeler v. St., 79 Neb. 491, 113 N. W. 253: 2135.
Wheeler v. Train, 3 Pick. (Mass.) 255: 1396.
Wheeler v. U. S., 159 U. S. 523, 40 L. Ed. 244: 333.

[References are to pages.]

Wheeler v. Westport, 30 Wis. 392: 1287.
Wheeler & Wilson Mfg. Co. v. Sterrett, 94 Iowa, 158, 62 N. W. 675: 825.
Wheeler etc. Co. v. Barrett, 172 Ill. 610, 50 N. E. 325: 439.
Wheeling I. & S. Co. v. Connor, 61 W. Va. 111, 55 S. E. 982: 1014.
Wheeling M. & F. Co. v. Steel & Iron Co., 62 W. Va. 288, 57 S. E. 520: 1973.
Wheelock v. Berkely, 138 Ill. 153, 27 N. E. 942: 1017.
Wheelock v. Starkweather, 146 Mich. 53, 108 N. W. 1085: 980.
Wheelton v. Hardisty, 8 El. & Bl. 231: 1504, 1508.
Whelan v. Georgia M. & G. R. Co. 84 Ga. 506, 10 S. E. 1091: 1267.
Whelan v. Reg., 28 Up. Can. Q. B. 2: 101, 132, 133, 140.
Whelchell v. St., 23 Ind. 89: 1892.
Wheller v. St., 158 Ind. 687, 63 N E. 975: 232.
Whetstone v. Bowser, 29 Pa. St. 65: 1352.
Whipple v. Blackington, 97 Mass. 476: 1033.
Whipple v. Gorsuch (Ark.), 101 S. W. 735, 738, 10 L. R. A. (N. S.) 1133: 1210, 1217, 1220.
Whipple v. Preece, 24 Utah, 364, 67 Pac. 1072: 430.
Whipple v. Rich, 180 Mass. 477, 62 N. E. 5: 493.
Whipple v. Walpole, 10 N. H. 130: 392.
Whipple v. Whitman, 13 R. I. 512: 214.
Whirley v. Whiteman, 1 Head (Tenn.), 610: 1266.
Whisler v. Roberts, 19 Ill. 274: 2392.
Whitaker v. Com., 95 Ky. 632, 27 S. W. 83: 533.
Whitaker v. McClung, 14 Minn. 170: 2035.
Whitcher v. Peacham, 52 Vt. 242: 756.
Whitcomb's Case, 120 Mass. 118: 192.
Whitcomb v. Barre, 37 Vt. 148: 1274.
Whitcomb v. Fairlee, 43 Vt. 671: 1588, 1595.
Whitcomb v. Hoyt, 20 Pa. St. 443: 1116.
Whitcomb v. St., 30 Tex. App. 269, 17 S. W. 258: 3299.
Whitcomb v. Williams, 4 Pick. (Mass.) 228: 2074.
White v. Bailey, 10 Mich. 155: 391, 392, 584, 587, 1697.
White v. Beem, 80 Ind. 239: 1669.
White v. Bisbing, 1 Yeates (Pa.), 400: 1859.
White v. Brooks, 43 N. H. 402: 962.
White v. Brown, 1 Wall. Jun. 217, 261: 1067.
White v. Burnley, 20 How. (U. S.) 235, 247: 1129.
White v. Caldwell, 17 Mo. App. 691: 1974.
White v. Carroll, 42 N. Y. 161: 1412, 1413.
White v. Casten, 1 Jones L. (N. C.) 197: 1062.
White v. Chicago, St. L. & P. R. Co., 122 Ind. 317, 23 N. E. 782, 7 L. R. A. 257: 1774.
White v. City of Boston, 122 Mass. 491: 1345.
White v. City of Boston, 186 Mass. 65, 71 N. E. 75: 365, 366, 382.
White v. Cohen, 1 Drewry, 312: 1356.
White v. Com., 6 Binn. (Pa.) 179: 23.
White v. Com., 27 Ky. L. Rep. 561, 85 S. W. 753: 42.

[References are to pages.]

White v. Com., 88 Ky. 349, 11 S. W. 209: 1136.
White v. Crutcher, 1 Bush (Ky.), 472: 2002, 2010.
White v. Dingley, 4 Mass. 435: 1207.
White v. Dwelling House Ins. Co., 12 Ky. Law Rep. 191: 1038.
White v. Farmers' High Line Canal & Reservoir Co., 22 Colo. 191, 43 Pac. 1028, 31 L. R. A. 828: 1350.
White v. Farmers' Mut. L. Ins. Co., 97 Mo. App. 590, 71 S. W. 707: 1511.
White v. Goodrich Transp. Co., 46 Wis. 493, 1 N. W. 75: 1339.
White v. Graves, 68 Mo. 219: 1618.
White v. Guilmartin, 83 Ga. 640, 10 S. E. 444: 958.
White v. Harlow, 5 Gray (Mass.), 563: 373.
White v. Hass, 32 Ala. 430: 1547.
White v. Hermann, 51 Ill. 243: 1128.
White v. Jones, 83 Miss. 231, 35 South. 450: 218.
White v. Lumiere, N. A. Co., 79 Vt. 206, 64 Atl. 1121, 6 L. R. A. (N. S.) 807: 901.
White v. Martin, 3 Ill. 69: 1829.
White v. Mayhall (Ky.), 25 S. W. 881: 1062.
White v. McMillen, 114 N. C. 349, 19 S. E. 234: 906.
White v. Milwaukee etc. R. Co., 61 Wis. 536, 21 N. W. 524: 718.
White v. Moses, 11 Cal. 68: 87.
White v. Naerup, 57 Ill. App. 114: 2589.
White v. Parker, 8 Barb. (N. Y.) 48: 913.
White v. Pease, 15 Utah, 170, 49 Pac. 416: 1194.
White v. People, 90 Ill. 117: 767, 770, 788.
White v. Perkins, 16 Ind. 358: 1992.
White v. Prigmore, 28 Ark. 450: 2064.
White v. Prudential Ins. Co., 120 App. Div. 260, 105 N. Y. S. 87: 1501.
White v. Roe, 151 Ala. 287, 44 South. 211: 2043, 2071.
White v. Smith, 54 Iowa, 233, 6 N. W. 284: 2307, 2326, 2478.
White v. St., 87 Ala. 24, 5 South. 829: 383.
White v. St., 114 Ala. 10, 22 South. 111: 513.
White v. St., 133 Ala. 122, 32 South. 139: 333.
White v. St., 53 Ind. 595: 394, 603, 604.
White v. St., 52 Miss. 216: 15, 76, 83, 94, 95, 531.
White v. St., 70 Miss. 253, 11 South. 632: 1467.
White v. St., 16 Tex. 207: 23, 76.
White v. St., 18 Tex. App. 57: 408, 1604, 1772.
White v. St., 19 Tex. App. 343: 1790, 1791.
White v. St., 21 Tex. App. 339: 1552.
White v. St., 23 Tex. App. 154, 3 S. W. 710: 1768.
White v. St., 33 Tex. Cr. R. 177, 26 S. W. 72: 377.
White v. St., 45 Tex. Cr. R. 597, 78 S. W. 1066: 37, 38.
White v. St. (Tex. Cr. R.), 100 S. W. 941: 799.
White v. Stillman, 25 N. Y. 541: 956.
White v. Stoner, 18 Mo. App. 540: 392.
White v. Tucker, 9 Iowa, 100: 409.
White v. Tucker, 16 Ohio St. 468: 394.
White v. Walker, 31 Ill. 422, 423: 1108.
White v. Wallen, 17 Ga. 106: 2030.

[References are to pages.]

White v. White, 6 Nev. 20: 2032.
White v. White, 5 Rawle (Pa.), 61: 1900.
White v. Winnisimmet Co., 7 Cush. (Mass.) 155: 1318.
White v. Woodruff, 25 Neb. 797, 41 N. W. 785: 2488, 2499.
White v. Wright, 16 Mo. App. 551: 1110.
Whitefield v. Hurst, 9 Ired. L. (N. C.) 175: 1490.
Whiteford v. Burckmeyer, 1 Gill (Md.), 127: 399.
Whiteford v. Munroe, 17 Md. 135: 897, 1576.
Whitehead v. Pitts, 127 Ga. 774, 56 S. E. 1004: 1577.
Whitehead v. Ragan, 106 Mo. 231, 17 S. W. 307: 1127.
Whitehead v. Scott, 1 Mood. & R. 2: 670.
Whitehead v. Wells, 29 Ark. 99: 12, 135.
Whitehouse v. Edwards, 152 Fed. 72, 81 C. C. A. 296: 1245.
Whitehouse v. Frost, 12 East, 614: 980.
Whitehurst v. Davis, 2 Hayw. (N. C.) 113: 9.
Whitely v. McLaughlin, 183 Mo. 160, 81 S. W. 194: 1500.
Whitely v. St., 38 Ga. 50: 1536.
Whitemore v. Haroldson, 2 Lea (Tenn.), 313: 1993.
Whitener v. Hamlin, 12 Fla. 18: 1576.
Whiteside v. Adams, 26 Ind. 250: 2041, 2042.
Whiteside v. Jackson, 1 Wend. (N. Y.) 418: 629.
Whitesides v. Hunt, 97 Ind. 191: 2293.
Whitesides v. Russell, 8 Watts & S. (Pa.) 44: 1297, 1321, 1323, 1936, 1937, 1941.
Whitewater Valley Canal Co. v. Dow, 1 Ind. 141: 377.
Whitfield v. Aland, 2 Carr. & K. 1015: 405.
Whitfield v. Westbrook, 40 Miss. 311: 1589.
Whitford v. County of Clark, 7 S. C. 306: 642, 643.
Whithead v. Keys, 3 Allen (Mass.), 495, 1 Am. L. Reg. (N. S.) 471: 1069, 1860.
Whiting v. Carpenter, 4 Neb. Unoff. 342, 93 N. W. 926: 2451.
Whiting v. Derr, 121 App. Div. 239, 105 N. Y. S. 852: 965.
Whitley v. St., 38 Ga. 50: 96.
Whitlock v. Fidelity & Cas. Co., 47 N. Y. Supp. 331, 21 App. Div. 124: 642.
Whitman v. Freese, 23 Me. 185: 389.
Whitman v. Shingleton, 108 N. C. 193, 12 N. E. 1027: 943.
Whitmore v. Ball, 9 Lea (Tenn.), 35: 1911.
Whitmore v. Brown, 102 Me. 47, 65 Atl. 516: 1357.
Whitmore v. Str. Caroline, 20 Mo. 513: 1198.
Whitner v. Hamlin, 12 Fla. 18: 71, 140.
Whitney, Re, 14 Nat. Bank Reg. 1, 3: 1118.
Whitney v. Bigelow, 4 Pick. (Mass.) 110, 112: 1031.
Whitney v. Cleveland, 13 Idaho, 558, 91 Pac. 176: 872.
Whitney v. Com., 190 Mass. 531, 77 N. E. 516: 1835.
Whitney v. Cumberland, 64 Me. 541: 1244.
Whitney v. Karner, 44 Wis. 563: 2003.
Whitney v. Peckham, 15 Mass. 243: 1217.

[References are to pages.]

Whitney v. Snyder, 2 Lans. 477: 1569.
Whitney v. St., 154 Ind. 573, 57 N. E. 398: 474.
Whitney v. St., 8 Mo. 165: 1821, 1824.
Whitney v. St., 53 Neb. 287, 73 N. W. 696: 3111.
Whitney v. Swett, 22 N. H. 10: 924.
Whitney v. Whitman, 5 Mass. 405: 1862, 1874.
Whitridge v. City of Baltimore, 103 Md. 412, 63 Atl. 808: 1127.
Whitson v. Wrenn, 134 N. C. 86, 46 S. E. 17: 2937.
Whittaker v. Morris, Esp. Dig. 58: 1011.
Whittaker v. Pullen, 3 Humph. (Tenn.) 466: 1576.
Whittem v. St., 36 Ind. 196: 154.
Whitten v. St., 29 Tex. App. 504, 16 S. W. 296: 3240.
Whittin v. Fitzwater, 58 Hun, 601, 11 N. Y. S. 297; reversed in 129 N. Y. 626, 26 N. E. 298: 1387.
Whittlesey v. Kellogg, 28 Mo. 404: 897.
Whitwell v. Vincent, 4 Pick. (Mass.) 449: 987.
Whitworth v. Erie R. Co., 87 N. Y. 413: 1294, 1321, 1322, 1323, 1331, 1334.
Whitworth v. Sour, 57 Ind. 107: 2079.
Whizenant v. St., 71 Ala. 383, 384: 395.
Wichita v. Stallings, 59 Kan. 779, 54 Pac. 689: 1913.
Wichita etc. R. Co. v. Fechheimer, 36 Kan. 45, 12 Pac. 362: 1950.
Wichita Mill Co. v. Hobbs, 5 Tex. Civ. App. 34, 23 S. W. 923: 821.
Wick v. Baldwin, 51 Ohio St. 51, 36 N. E. 671: 538, 541.
Wicker v. Dresser, 13 How. Pr. (N. Y.) 331: 192.
Wickersham v. People, 2 Ill. 128: 136, 141.
Wickes v. Clutterbuck, 2 Bing. 483, 1 Moore, 63: 1660.
Wickes v. Walden, 228 Ill. 56, 81 N. E. 798: 1558, 1597, 3018.
Wickham v. Wolcott, 1 Neb. Unoff. 160, 95 N. W. 366: 2367, 2521.
Widder v. Buffalo etc. R. Co., 24 Up. Can. Q. B. 534: 131.
Widner v. St., 28 Ind. 394: 1636, 1637.
Wiegand v. Refining Co., 189 Pa. 248, 42 Atl. 132: 1507.
Wieland v. White, 109 Mass. 392: 214.
Wienke v. North Tonawanda, 65 Hun, 625, 20 N. Y. S. 390, 148 N. Y. 725, 42 N. E. 726: 1348.
Wiest v. Luxendyk, 73 Mich. 661, 41 N. W. 839: 1829.
Wiggenborn v. Kountz, 23 Neb. 690, 37 N. W. 603, 8 Am. St. Rep. 150: 1985.
Wiggens v St., 1 Lea (Tenn.), 738: 50.
Wiggin v. Plummer, 31 N. H. 251: 139.
Wiggins v. Burkhem, 10 Wall. (U. S.) 129: 1182.
Wiggins v. Com., 104 Ky. 765, 47 S. W. 1073: 122.
Wiggins v. Downer, 67 How. Pr. (N. Y.) 65: 1632, 1836, 1910.
Wiggins v Holley, 11 Ind. 2: 1100.
Wiggins v. R. Co., 119 Mo. App. 492, 95 S. W. 311: 388.
Wiggins v. St., 47 Tex. Cr. R. 538, 84 S. W. 821: 21.
Wiggins v. Wiggins, 6 N. H. 298: 962.
Wigglesworth v. Atkins, 5 Cush. (Mass.) 212: 271.
Wightman v. Overhiser, 8 Daly (N. Y.), 282: 418.
Wigle v. Wigle, 6 Watts (Pa.), 522: 899.

[References are to pages.]

Wilbur v. Flood, 16 Mich. 40: 424, 461.
Wilbur v. Johnson, 58 Mo. 600: 1421, 1424.
Wilburn v. Ter., 10 N. M. 402, 62 Pac. 968: 113.
Wilcox v. Clarke, 18 R. I. 324, 27 Atl. 219: 1031.
Wilcox v. Evans & Pennington, 127 Ga. 580, 56 S. E. 635: 1503.
Wilcox v. School Dist., 26 N. H. 303: 126.
Wilcox v. Wilcox, 139 Mich. 365, 102 N. W. 954: 1030.
Wilcoxen v. Bowles, 1 La. Ann. 230: 909.
Wild v. Bank of Passamaquoddy, 3 Mason (U. S.), 505: 1076, 1077.
Wilde v. Gibson, 1 H. L. Cas. 605: 1389.
Wilde v. Trainer, 59 Pa. St. 439: 872.
Wildekind v. Toulumne County Water Co., 83 Cal. 198, 23 Pac. 311: 231.
Wilder v. Continental Cas. Co., 150 Fed. 92: 1043.
Wilder v. Great Western Cereal Co., 134 Iowa, 451, 109 N. W. 789: 2842, 2881.
Wilder v. Peabody, 21 Hun (N. Y.), 376: 398, 476, 503, 536.
Wilder v. Sprague, 50 Me. 354: 1171, 1173, 1179.
Wilder v. St., 29 Ark. 294: 1826.
Wilder v. St., 25 Ohio St. 555: 136, 138.
Wilder v. St. Paul, 12 Minn. 192, 209: 1065, 1066.
Wilder v. Wheeldon, 56 Vt. 344: 1499.
Wilds v. Bogan, 57 Ind. 453: 1867, 1873.
Wilds v. Hudson River R. Co., 24 N. Y. 430: 1259, 1260, 1486, 1508.
Wildy v. Bonney, 35 Miss. 77: 1994.
Wilers & Bro. v. Nichols, 5 Tex. Civ. App. 154: 285.
Wiles v. Farley, 3 Carr. & P. 395: 401.
Wiles v. Suydam, 64 N. Y. 173: 298.
Wiley v. Keokuk, 6 Kan. 94: 132.
Wiley v. Pavey, 61 Ind. 457: 1960.
Wiley v. St. Joseph Gas Co., 132 Mo. App. 380, 111 S. W. 1185: 2147.
Wiley v. St., 1 Swan (Tenn.), 256: 1823.
Wiley v. Wilson, 77 Ind. 596: 1178.
Wilhelm v. People, 72 Ill. 468: 19, 40.
Wilkerson v. St., 49 Tex. Cr. R. 170, 91 S. W. 228: 1563.
Wilkes v. Jacks, Peake N. P. Cas. 203: 1011.
Wilkie v. Bolster, 3 E. D. Smith (N. Y.) 327: 1275.
Wilkie v. Chandon, 1 Wash. St. 355, 25 Pac. 464: 1954.
Wilkins v. Anderson, 11 Pa. St. 399: 766, 772.
Wilkins v. City of Manchester, 74 N. H. 275, 67 Atl. 560: 1421.
Wilkins v. Clawson, 50 Tex. Civ. App. 82. 110 S. W. 103: 2395, 2409.
Wilkins v. Jadis, 2 Barn. & Ad. 188: 1003.
Wilkins v. Maddrey, 67 Ga. 766: 1863.
Wilkins v. Malone, 14 Ind. 153: 302.
Wilkins v. Metcalf, 11 Vt. 103, 41 Atl. 1035: 384.
Wilkins v. St., 33 Tex. Cr. R. 320, 20 S. W. 409: 855.
Wilkinson v. Aetna Life Ins. Co., 240 Ill. 205, 206, 88 N. E. 550: 2563.
Wilkinson v. Dunbar, 149 N. C. 20, 62 S. E. 748: 1422.
Wilkinson v. Griswold, 12 Smed. & M. (Miss.) 669: 1659.
Wilkinson v. Holiday, 33 Mich. 386: 986.

[References are to pages.]

Wilkinson v. Jett, 7 Leigh (Va.), 115: 638.
Wilkinson v. Payne, 4 T. R. 468: 1659.
Wilkinson v. Searcy, 76 Ala. 176, 182: 1556.
Will of Convey, In re, 52 Iowa, 197, 198: 3040.
Willard v. A. Siegel Gas Fixture Co., 47 Mo. App. 1: 924.
Willard v. Bridge, 4 Barb. (N. Y.) 361: 1297, 1305.
Willard v. Darragh, 168 Mo. 660, 68 S. W. 1023: 911.
Willard v. Germer, 1 Sandf. S. C. (N. Y.) 50: 1023.
Willard v. Goodenough, 30 Vt. 393: 516.
Willard v. Holmes Booth & Hayden, 142 N. Y. 492, 37 N. E. 480: 1225.
Willard v. Newbury, 22 Vt. 458: 1287.
Willard v. Pettit, 153 Ill. 663, 39 N. E. 991: 355.
Willard v. Pinard, 44 Vt. 34: 1259.
Willard v. Reinhardt, 2 E. D. Smith (N. Y.), 148: 1315.
Willard v. Stevens, 24 N. H. 271: 1945.
Willard v. Sumner, 7 Mo. App. 577: 898.
Willard v. Superior Ct., 82 Cal. 456, 22 Pac. 1120: 199.
Willcuts v. Northwestern Mut. Life Ins. Co., 81 Ind. 300: 1524.
Willeford v. Bailey, 132 N. C. 402, 43 S. E. 928: 641.
Willey v. Belfast, 61 Me. 569: 1256, 1287, 1866, 1883.
Willey v. Portsmouth, 35 N. H. 303: 3821.
Willhite v. St., 84 Ark. 67, 104 S. W. 531: 3144.
William Moneagle & Co. v. Livingston, 150 Ala. 562, 43 South. 840: 2020.
Williams v. Allen, 40 Ind. 295: 248.
Williams v. Bentley, 29 Pa. St. 272: 1385.
Williams v. Benton, 12 La. Ann. 91: 668.
Williams v. Bridge, 14 La. Ann. 721: 1135.
Williams v. Brooklyn El. R. Co., 126 N. Y. 96, 26 N. E. 1048: 849.
Williams v. Brost, 10 Watts (Pa.), 111: 1012.
Williams v. Brown, 28 Ohio St. 547: 564, 576, 577.
Williams v. Bryant, 4 Ala. 44: 1521.
Williams v. Cannon, 9 Ala. 348: 1547.
Williams v. Central R. (Ga.), 3 S. E. 88: 2032.
Williams v. Circuit Court, 5 Mo. 248: 1975, 2007.
Williams v. Com., 82 Ky. 640: 770, 771.
Williams v. Com., 91 Pa. St. 493: 32.
Williams v. Currie, 1 C. B. 841: 1426.
Williams v. Davis, 1 Penn. (N. J.) 177: 949.
Williams v. Dean, 134 Iowa, 216, 111 N. W. 931, 11 L. R. A. (N. S.) 573: 1882.
Williams v. De Witt, 12 Ind. 309: 354.
Williams v. Dickenson, 28 Fla. 90, 9 South. 847: 320, 425.
Williams v. East India Co., 3 East, 192: 1306.
Williams v. Eikenberry, 22 Neb. 210, 34 N. W. 373: 1961.
Williams v. Ewart, 29 W. Va. 659, 2 S. E. 881: 1994.
Williams v. Finch, 2 Barb. (N. Y.) 208: 959.
Williams v. Gilman, 71 Me. 21: 485.
Williams v. Godfrey, 1 Heisk. (Tenn.) 299: 117.

[References are to pages.]

Williams v. Grand Rapids, 53 Mich. 271, 18 N. W. 811: 60, 653.
Williams v. Gray, 39 Mo. 201: 978, 990.
Williams v. Grealy, 112 Mass. 79: 1243.
Williams v. Great Western R. Co., 3 Hurl. & N. 869, 870, 28 L. J. (Exch.) 2: 136, 140.
Williams v. Gridley, 187 N. Y. 526, 79 N. E. 1119: 1170.
Williams v. Griffith, 5 Mees. & W. 300: 1033.
Williams v. Hartshorn, 30 Ala. 211: 1377, 1378.
Williams v. Haskins' Estate, 66 Vt. 378, 29 Atl. 371: 1064.
Williams v. Hayes, 20 N. Y. 58: 357.
Williams v. Hollis, 19 Ga. 313: 962.
Williams v. Huntington, 68 Md. 590, 13 Atl. 336, 6 Am. St. Rep. 477: 1015.
Williams v. Hutchinson, 3 N. Y. 312: 959, 966.
Williams v. Jarrot, 6 Ill. 120: 371, 372.
Williams v. Keats, 2 Stark. 290: 1146.
Williams v. McFadden, 23 Fla. 143, 1 South. 618: 1382.
Williams v. Miller, 10 Iowa, 344: 122.
Williams v. Nolan, 58 Tex. 708, 709: 214.
Williams v. Norris, 2 Litt. 157: 125.
Williams v. O'Keefe, 9 Bosw. (N. Y.) 536: 1243.
Williams v. Poppelton, 3 Ore. 139: 129.
Williams v. Port, 9 Ind. 551: 1486.
Williams v. Porter, 51 Mo. 441: 965.
Williams v. Rice, 13 Nev. 235: 2032.
Williams v. Reynolds, 10 Md. 57: 955, 956.
Williams v. R. Co., 126 N. Y. 96, 26 N. E. 1048: 791.
Williams v. Sleepy Hollow Min. Co., 37 Colo. 62, 86 Pac. 337: 1241, 1280.
Williams v. Smith, 2 Barn. & Ald. 496: 1007.
Williams v. Smith, 6 Cow. (N. Y.) 166: 66.
Williams v. Spokane Falls & N. Ry. Co., 39 Wash. 77, 80 Pac. 1100: 2692.
Williams v. St. (Ala.), 1 South. 179: 125.
Williams v. St., 45 Ala. 57: 1823.
Williams v. St., 52 Ala. 26: 1766.
Williams v. St., 52 Ala. 412: 1717, 1737, 1757.
Williams v. St., 147 Ala. 10, 41 South. 992: 500, 1616.
Williams v. St., 150 Ala. 84, 43 South. 182: 2110.
Williams v. St., 53 Fla. 84, 43 South. 431: 1619.
Williams v. St., 3 Ga. 453: 68, 73, 76, 103, 104, 105, 118.
Williams v. St., 55 Ga. 391: 2105.
Williams v. St., 60 Ga. 367, 372: 113.
Williams v. St., 124 Ga. 782, 53 S. E. 98: 2022.
Williams v. St., 10 Ind. 503: 1438, 1444.
Williams v. St., 16 Ind. 461: 671.
Williams v. St., 45 Ind. 299: 60.
Williams v. St., 32 Miss. 389: 76, 77, 98, 148, 1609.
Williams v. St., 37 Miss. 407: 135.
Williams v. St., 73 Miss. 820, 19 South. 826: 1739.
Williams v. St., 6 Neb. 334: 1810, 1923.
Williams v. St., 12 Ohio St. 622: 10.
Williams v. St., 3 Heisk. (Tenn.) 376: 1574.
Williams v. St., 2 Tex. App. 271: 1465.
Williams v. St., 4 Tex. App. 255: 2025.

[References are to pages.]

Williams v. St., 7 Tex. App. 163: 1802.
Williams v. St., 14 Tex. App. 102: 1604.
Williams v. St., 27 Tex. App. 466, 11 S. W. 481: 889.
Williams v. St., 42 Tex. 392: 1695.
Williams v. St., 44 Tex. 34: 11, 37, 61, 119.
Williams v. St., 44 Tex. Cr. R. 300, 70 S. W. 756: 1467.
Williams v. St., 51 Tex. Cr. R. 361, 102 S. W. 1134: 805.
Williams v. St. (Tex. Cr. R.), 96 S. W. 42: 1809.
Williams v. St. (Tex. Cr. R.), 99 S. W. 1000: 233.
Williams v. St. Louis & S. F. R. Co., 123 Mo. 573, 27 S. W. 387: 1867.
Williams v. Supreme Court of Honor, 221 Ill. 152, 77 N. W. 542: 87, 1163.
Williams v. Thames etc. Co., 105 Ind. 420, 5 N. E. 17: 2035.
Williams v. Thomas, 78 N. C. 47: 1855.
Williams v. Tiedemann, 6 Mo. App. 269: 953.
Williams v. U. S., 93 Fed. 396, 35 C. C. A. 369: 88.
Williams v. Wager, 64 Vt. 326, 24 Atl. 765: 405.
Williams v. Walden, 82 Ark. 136, 100 S. W. 898: 2274.
Williams v. Waters, 36 Ga. 454: 895.
Williams v. Williams, 67 Mo. 661: 2206.
Williams v. Williams, 82 Wis. 393, 52 N. W. 429: 1026.
Williams v. Willis, 7 Abb. Pr. (N. Y.) 90: 1930.
Williams v. Woods, 16 Md. 220: 915.
Williamson's Case, 27 Pa. St. 18: 176.
Williamson v. Carroll, 16 N. Y. 217: 378.
Williamson v. Chicago, Rock Island & Pacific R. Co., 53 Iowa, 126, 4 N. W. 870: 2265.
Williamson v. Com. (Ky.), 101 S. W. 370: 3232.
Williamson v. Com., 4 Gratt. (Va.) 547: 401.
Williamson v. Fischer, 50 Mo. 198: 1501.
Williamson v. Hays, 35 W. Va. 52, 12 S. E. 1092: 2047.
Williamson v. McClure, 37 Pa. St. 402: 909.
Williamson v. McGinnis, 11 B. Mon. (Ky.) 74: 1422.
Williamson v. Old Colony St. Ry. Co., 191 Mass. 144, 77 N. E. 655: 1597.
Williamson v. Randolph, 185 N. Y. 603, 78 N. E. 545: 1998.
Williamson v. Reddish, 45 Iowa, 550: 1848, 1851.
Williamson v. Smith & Co. (Tex. Civ. App.), 79 S. W. 51: 2602.
Williamson v. St. Louis Transit Co., 202 Mo. 345, 100 S. W. 1072: 1607.
Williamson v. Transit Co., 202 Mo. 345, 100 S. W. 1072: 818, 1522, 2656.
Williamson v. Wachenheim, 62 Iowa, 196, 17 N. W. 486: 1987.
Williamson v. Yingling, 80 Ind. 379: 1951, 1965.
Williamson-Stewart Paper Co. v. Bosbyshell, 14 Mo. App. 534: 214, 216.
Williar v. Nagle (Md.), 77 Atl. 680: 2282.
Willing v. Swasey, 1 Browne (Pa.), 123: 1829, 1831, 1900.
Willis v. Bailey, 19 Johns. (N. Y.) 268: 660.
Willis v. Bullitt, 22 Texas, 330: 1577.

[References are to pages.]

Willis v. Cushman, 115 Ind. 100, 17 N. E. 168: 960.
Willis v. Forrest, 2 Duer (N. Y.), 310: 275.
Willis v. Lowry (Tex.), 2 S. W. 449: 811, 833.
Willis v. McNeill, 57 Tex. 465, 474: 801, 828.
Willis v. People, 32 N. Y. 715: 777.
Willis v. St., 12 Ga. 444: 72, 73, 74.
Willis v. St., 43 Neb. 102, 61 N. W. 254: 3239.
Willis v. St., 9 Tex. App. 297: 70, 82.
Willis v. Western U. Tel. Co., 150 N. C. 318, 64 S. E. 11: 3002.
Willis v. Whitsitt (Tex.), 4 S. W. 253, 256: 1530.
Willis v. Willis, 18 Ga. 13: 1587.
Williston v. Morse, 10 Metc. (Mass.) 17, 27: 1127, 1132.
Willoughby v. Ball, 18 Okla. 535 90 Pac. 1017: 1500.
Willoughby v. R. Co., 32 S. C. 410. 11 S. E. 339: 441.
Willoughby v. Ter., 16 Okl. 577, 86 Pac. 56: 336.
Wills v. Fowkes, 5 Bing. N. C. 455: 1033.
Wills v. Russell, 100 U. S. 621: 439.
Wills v. St., 69 Ind. 286: 57.
Wills Point Bank v. Bates, 72 Tex. 137, 10 S. W. 348: 780.
Willyard v. St., 72 Ark. 138, 78 S. W. 765: 823.
Wilmer Lumber Co. v. Eisely (Ala.), 50 South. 225: 2194.
Wilmerdings v. Fowler, 14 Abb. Pr. (N. Y.) (N. S.) 249: 167, 168.
Wilmington City Ry. Co. v. White (Del.), 66 Atl. 1009: 1252.
Wilmot v. Miserole, 40 N. Y. Sup. (8 Jones & Sp.) 327: 651.
Wilson, In re, 140 U. S. 575: 2088.
Wilson, Re, 7 Q. B. 984, 9 Jur. 393: 174.
Wilson v. Abrahams, 1 Hill (N. Y.), 207: 1820, 1845, 1848.
Wilson v. Adams Exp. Co., 43 Mo. App. 659: 1306.
Wilson v. Atlantic C. L. R. Co., 142 N. C. 120, 55 S. E. 86: 1575.
Wilson v. Atlantic C. L. R. Co., 142 N. C. 333, 55 S. E. 257: 1590, 1670.
Wilson v. Berryman, 5 Cal. 44: 1882, 1885.
Wilson v. Board of Education, 63 Mo. 137: 920, 1525.
Wilson v. Bowie, 1 C. & P. 8: 689.
Wilson v. Burbank, 123 Mo. App. 587, 100 S. W. 491: 2074.
Wilson v. Carpenter, 91 Va. 183, 21 S. E. 243: 338.
Wilson v. Carson, 12 Md. 54: 889.
Wilson v. Cochran, 31 Tex. 677: 886.
Wilson v. Codman, 3 Cranch (U. S.), 193: 1518.
Wilson v. Coles, 2 Blackf. (Ind.) 402: 2045.
Wilson v. Denver S. P. & P. R. Co., 7 Colo. 101, 2 Pac. 1: 1279.
Wilson v. Forsyth, 24 Barb. (N. Y.) 106: 1397.
Wilson v. Fuller, 9 Kan. 176: 630.
Wilson v. Grand Trunk R. Co., 56 Me. 60: 1201.
Wilson v. Hanson, 20 N. H. 375: 1020.
Wilson v. Hayes, 40 Minn. 531, 42 N. W. 467, 12 Am. St. Rep. 754, 4 L. R. A. 196: 1081.
Wilson v. Hoare, 10 Ad. & El. 236: 1195.
Wilson v. Hotchkiss, 81 Mich. 172, 45 N. W. 838: 1081.
Wilson v. I. C. R. Co., 210 Ill. 603, 71 N. E. 398: 1242.
Wilson v. Inloes, 6 Gill (Md.), 121, 163: 1128.
Wilson v. Irish, 62 Iowa, 260, 264, 17 N. W. 511: 882.

[References are to pages.]

Wilson v. Jennings, 3 Ohio St. 528: 217.
Wilson v. Johnson, 51 Fla. 370, 41 South. 395: 355.
Wilson v. Kansas City etc. R. Co., 60 Mo. 184: 1618.
Wilson v. Kestler, 34 Kan. 61, 7 Pac. 793: 1978.
Wilson v. Mut. F. Ins. Co., 174 Pa. 554, 34 Atl. 122: 1036.
Wilson v. Nations, 5 Yerg. (Tenn.) 211: 1415, 1619.
Wilson v. Ohio Farmers' Ins. Co., 164 Ind. 462, 73 N. E. 892: 294.
Wilson v. Pearson, 20 Ill. 81: 1393.
Wilson v. People, 94 Ill. 299: 109, 132.
Wilson v. People, 4 Park. Cr. (N. Y.) 619: 1430, 1836, 1870, 1910.
Wilson v. Puget Sound Elec. Ry Co., 52 Wash. 522, 101 Pac. 50: 2836.
Wilson v. Russell, 136 Mass. 211: 986.
Wilson v. Seattle, R. & S. Ry. Co., 55 Wash. 651, 104 Pac. 1112: 2679.
Wilson v. Shoenberger, 31 Pa. St. 295: 940, 941.
Wilson v. Smith, 5 Yerg. (Tenn.) 379: 1058.
Wilson v. Southern Pacific R. Co., 62 Cal. 164: 1297, 1334.
Wilson v. Standifer, 184 U. S. 415, 46 L. Ed. 612: 202, 210.
Wilson v. St., 31 Ala. 371: 93.
Wilson v. St., 94 Ill. 299: 87.
Wilson v. St., 1 Blackf. (Ind.) 428: 2091.
Wilson v. St., 16 Ind. 392: 466, 468.
Wilson v. St., 57 Ind. 71: 189.
Wilson v. St., 70 Miss. 595, 13 South. 225: 2112.
Wilson v. St., 20 Ohio, 26: 1923.
Wilson v. St., 6 Baxt. (Tenn.) 206: 1846.
Wilson v. St., 14 Tex. App. 524: 1476.
Wilson v. St., 18 Tex. App. 270: 1606.
Wilson v. St., 35 Tex. 365: 12.
Wilson v. St., 49 Tex. Cr. R. 50, 90 S. W. 312: 3227.
Wilson v. St. (Tex. Cr. R.), 72 S. W. 862: 782.
Wilson v. St. (Tex. Cr. R.), 129 S. W. 836: 3198.
Wilson v. St., 3 Wis. 798: 522.
Wilson v. St. Bank, 3 La. Ann. 196: 42.
Wilson v. Steamboat Tuscarora, 25 Pa. St. 317: 872.
Wilson v. Trafalgar etc. Co., 93 Ind. 287: 1607, 2044, 2927.
Wilson v. Truelock, 19 Ind. 389: 2041.
Wilson v. U. S., 149 U. S. 60, 37 L. Ed. 650: 802, 857.
Wilson v. Vance, 55 Ind. 394: 2002, 2007.
Wilson v. Van Leer, 127 Pa. 377, 17 Atl. 1097: 949.
Wilson v. Wadleigh, 36 Me. 496: 217.
Wilson v. Wager, 26 Mich. 452: 421, 440, 441, 486.
Wilson v. Watertown, 3 Hun (N. Y.), 508: 1289.
Wilson v. Watterson, 4 Pa. St. 214, 219: 1115.
Wilson v. Whitefield, 38 Ga. 269: 897.
Wilson v. Williams, 52 Miss. 487: 1587.
Wilson v. Williams, 16 R. I. 242, 14 Atl. 878: 1004.
Wilson v. Wilson, 106 Mo. App. 501, 80 S. W. 711: 1569.
Wilson v. Wilson, 115 Mo. App. 641, 92 S. W. 145: 1061.
Wilson & Co. v. Levi Cotton Mills, 140 N. C. 52, 52 S. E. 250: 922.
Wilt v. Vickers, 8 Watts (Pa.), 227: 589, 963.

[References are to pages.]

Wiman v. American Cent. Ins. Co., 115 Mo. App. 342, 91 S. W. 1003: 1978.
Wimberly, Ex parte, 57 Miss. 437: 174.
Winans v. McCabe, 41 Tex. Civ. App. 99, 92 S. W. 817: 633.
Winans v. Sierra Lumber Co., 66 Cal. 61: 1662.
Winch v. Winchester, 1 Ves. & B. 375: 988.
Winchell v. Abbott, 77 Wis. 371, 46 N. W. 665: 1963.
Winchell v. Express Co., 64 Vt. 15, 23 Atl. 728: 396, 620.
Winchell v. Hicks, 18 N. Y. 558: 1529, 1647, 1650.
Winchester v. Bennett, 54 Pa. St. 510: 872.
Winchester v. Cox, 3 Iowa, 575: 1109.
Windham v. St., 19 Tex. App. 413: 1815.
Wineland v. Knights of Maccabees, 148 Mich. 608, 112 N. W. 696: 892.
Wineman v. Grummond, 90 Mich. 280, 51 N. W. 509: 355.
Winfrey v. St., 41 Tex. Cr. R. 538, 56 S. W. 919: 1637.
Wing v. Burgis, 13 Me. 111: 1135.
Wing v. Gray, 36 Vt. 261: 1285.
Wing v. Mill, 1 Barn. & Ald. 104: 971.
Wingo v. Caldwell, 35 S. C. 609, 14 S. E. 827: 359.
Winkleman v. People, 50 Ill. 449: 167.
Winklemans v. Des Moines N. W. R. Co., 62 Iowa, 11, 17 N. W. 82: 2420.
Winkler v. Railroad Co., 21 Mo. App. 109: 391.
Winkler v. St., 32 Ark. 539: 789, 795.
Winlock v. Hardy, 4 Litt. (Ky.) 272: 624.
Winn v. Itzel, 125 Wis. 19, 103 N. W. 220: 449.
Winn v. Lowell, 1 Allen (Mass.), 177: 1287.
Winn v. Madden, 18 Mo. App. 261: 1395.
Winn v. Modern Woodmen of A. (Mo. App.), 137 S. W. 292: 2558.
Winn v. St., 15 Tex. App. 169: 1694, 1696.
Winne v. McDonald, 39 N. Y. 233: 1550.
Winnesheik Ins. Co. v. Schueller, 60 Ill. 465: 72, 74, 144.
Winsett v. St., 57 Ind. 26: 26.
Winship v. Bank of U. S., 5 Pet. (U. S.) 561: 1078.
Winship v. Buzzard, 9 Rich. L. (S. C.) 103: 926.
Winship v. Enfield, 42 N. H. 74: 1287, 1348.
Winship v. Waterman, 56 Vt. 181: 1204.
Winslow's Will, In re, 146 Iowa, 67, 122 N. W. 971: 3036.
Winslow v. Bailey, 16 Me. 319: 617.
Winslow v. Campbell, 46 Vt. 746: 1839, 1862, 1863.
Winslow v. Covert, 52 Ill. App. 63: 487.
Winslow v. Draper, 8 Pick. (Mass.) 170: 1830.
Winslow v. Morrill, 68 Me. 362: 1888.
Winsor v. Savage, 8 T. R. 290, 291: 969.
Winston, Ex parte, 7 Nev. 71: 174.
Winston v. Miller, 12 Smed. & M. (Miss.) 550: 1486.
Winston v. Wales, 13 Mo. 569: 1502.
Winten v. St., 90 Ala. 637: 2113.
Winter v. Judkins, 106 Ala. 259, 17 South. 627: 2020.
Winter v. Norton, 1 Ore. 42, 45: 1056.
Winter v. Peterson, 24 N. J. L. 524: 1346.

[References are to pages.]

Winter v. Shondy, 9 Wash. 52, 36 Pac. 1049: 1998.
Winters v. Hannibal etc. R. Co., 39 Mo. 468: 1275, 1575, 1583.
Wintz v. Morrison, 17 Tex. 372, 387: 1553.
Wirebach v. First Nat. Bank, 12 Rep. 571: 113.
Wisdom v. Reeves, 110 Ala. 418, 18 South. 13: 1083.
Wise v. Bosley, 32 Iowa, 34: 1837, 1842.
Wise v. Newatney, 26 Neb. 88, 42 N. W. 339: 3045.
Wise v. St. Louis Transit Co., 198 Mo. 546, 95 S. W. 898: 2359.
Wise v. Wakefield, 118 Cal. 107, 50 Pac. 310: 507.
Wise v. Wimer, 23 Mo. 237: 1380, 1391.
Wiser v. Chesley, 53 Mo. 547: 1315.
Wisecarver & Stone v. Chicago, R. I. & P. Ry. Co., 141 Iowa, 121, 119 N. W. 532: 2241, 2248, 2251, 2252.
Wishmier v. St., 110 Ind. 523, 11 N. E. 291: 2074, 2076.
Wistrom v. Redlick Bros., 6 Cal. App. 671, 92 Pac. 1048: 2613.
Wiswell v. First Congregational Church, 14 Ohio St. 31: 1490.
Witham v. Derby, 1 Wilson, 48: 1932.
Witherlee v. Ocean Ins. Co., 24 Pick. (Mass.) 67: 231.
Witherly v. Regent's Canal Co., 12 C. B. (N. S.) 2, 6 L. T. (N. S.) 255, 3 Fost. & Fin. 61: 1259.
Withers v. Bank, 171 Mass. 425, 50 N. E. 932: 889.
Withers v. Fiscus, 40 Ind. 131: 1903.
Withers v. Lane, 144 N. C. 178, 56 S. E. 855: 1557.
Withers v. North Kent R. Co., 27 L. J. (Exch.) 417: 1277.
Withers v. R. Co. (Tex. Civ. App.), 32 S. W. 906: 871.
Witherspoon v. Witherspoon, 2 McCord (S. C.), 250: 899.
Witkousky v. Wasson, 71 N. C. 451: 326.
Witt v. St., 9 Mo. 671: 1460.
Witt v. Town of Latimer (Iowa), 117 N. W. 680: 2121, 2983.
Witte v. Weinberg, 37 S. C. 579, 17 S. E. 681: 1022.
Wittenberg v. Onsgard, 78 Minn. 342, 81 N. W. 14: 718.
Wittenbrock v. Belmer, 57 Cal. 12: 2016.
Witter v. Latham, 12 Conn. 392: 334.
Witter v. Lyon, 34 Wis. 564: 172.
Witting v. St. Louis & S. F. R. Co., 101 Mo. 631, 14 S. W. 743, 20 Am. St. Rep. 636, 10 L. R. A. 602: 1315.
Wittowsky v. Wasson, 71 N. C. 451: 1506.
Witz v. Fite, 91 Va. 446, 22 S. E. 171: 1016.
Witzka v. Moudry, 83 Minn. 78, 85 N. W. 911: 3137.
Woburn v. Henshaw, 101 Mass. 193: 307.
Wolf v. American Exp. Co., 43 Mo. 421: 1294.
Wolf v. New Bedford Co., 189 Mass. 591, 76 N. E. 222: 576.
Wolf v. Tel. Co., 62 Pa. St. 83: 1197.
Wolf v. Troxell's Est., 94 Mich. 573, 54 N. W. 383: 2208.
Wolf v. Washer, 32 Kan. 533: 1524.
Wolf v. Willitts, 35 Ill. 95: 1682.
Wolf Cigar Stores Co. v. Kramer, 50 Tex. Civ. App. 411, 109 S. W. 990: 2597.
Wolfe v. Goulard, 15 Abb. Pr. (N. Y.) 336: 304.
Wolfe v. Johnson, 45 Ill. App. 122: 1424.
Wolfe v. Kable, 107 Ill. 565, 8 N. E. 599: 1986.

[References are to pages.]

Wolfe v. Martin, 1 How. (Miss.) 30: 9, 146.
Wolfe v. Parham, 18 Ala. 442, 450: 1108.
Wolfe v. Pugh, 101 Ind. 293: 655.
Wolff v. Telegraph Co., 42 Tex. Civ. App. 30, 94 S. W. 1062: 545.
Wolffe v. Minnis, 74 Ala. 386: 804, 828.
Wolfforth v. St., 31 Tex. Cr. R. 387, 21 S. W. 741: 1429.
Wolfson v. U. S., 101 Fed. 430, 102 Fed. 134, 41 C. C. A. 422: 602, 2090, 2110.
Wolley, Re, 11 Bush (Ky.), 95: 167, 168, 169.
Womack v. Furbicker, 47 La. Ann. 33, 16 South. 605: 1298.
Womack & Sturgis v. International & G. N. Ry. Co., 100 Tex. 453, 100 S. W. 1151: 2513.
Wombough v. Cooper, 4 Thomp. & C. (N. Y.) 586: 1506.
Wong Din v. U. S., 135 Fed. 702, 68 C. C. A. 340: 96.
Wood v. Aldrich, 25 Wis. 695: 1634, 1867.
Wood v. Atlantic etc. R. Co., 50 Mo. 112: 1525.
Wood v. Barker, 49 Mich. 295, 13 N. W. 597: 1696.
Wood v. Chicago etc. R. Co., 59 Iowa, 196: 1076.
Wood v. City of Omaha (Neb.), 127 N. W. 174: 2312, 2315.
Wood v. Coggeshall, 2 Met. (Mass.) 89: 963.
Wood v. Cooper, 1 Carr. & K. 645: 406.
Wood v. Figard, 28 Pa. St. 403: 1609.
Wood v. Hopkins, 3 N. J. 507, 508: 217.
Wood v. Latta, 35 Mont. 9, 88 Pac. 402: 1566.
Wood v. Mackinson, 2 Mood. & Rob. 273: 438.
Wood v. Mann, 2 Sumn. (U. S.) 316: 712.
Wood v. Matthews, 73 Mo. 477: 940.
Wood v. Monteleone, 118 La. 1005, 43 South. 657: 1424.
Wood v. Neale, 5 Gray (Mass.), 538: 210.
Wood v. Nortman, 85 Mo. 298: 1489.
Wood v. Public Serv. Corp. of N. J., 74 N. J. L. 51, 64 Atl. 980: 656.
Wood v. Skelley, 196 Mass. 114, 81 N. E. 872: 1083, 1625.
Wood v. Southwick, 97 Mass. 354: 1925.
Wood v. St., 34 Ark. 341: 1825, 1848.
Wood v. St., 92 Ind. 269: 436.
Wood v. St., 16 Tex. App. 574: 1463.
Wood v. Steele, 6 Wall. (U. S.) 80: 1081, 1084.
Wood v. Stewart, 7 Vt. 149: 1860.
Wood v. Stoddard, 2 Johns. (N. Y.) 194: 65.
Wood v. St. Ry. Co., 181 Mo. 433, 81 S. W. 152: 585.
Wood v. Town of Gilboa, 76 Hun, 175, 27 N. Y. S. 586: 1347.
Wood v. Willard, 36 Vt. 82: 845, 1865.
Wood v. Wood, 59 Ark. 441, 27 S. W. 641, 28 L. R. A. 157, 43 Am. St. Rep. 42: 218.
Wood v. Wood, 52 N. H. 422: 63.
Wood v. Wylds, 11 Ark. 754: 1661.
Wood Mowing & R. M. Co. v. Harris, 212 Pa. 452, 61 Atl. 996: 1032.
Woodard v. St., 9 Tex. App. 412: 148.
Woodbridge v. Raymond, Kirby (Conn.), 280: 68, 134.
Woodburn v. Cogdal, 39 Mo. 222: 630.
Woodburn v. Sterling, 184 Ill. 208, 56 N. E. 378: 1065.

[References are to pages.]

Woodbury v. Anoka, 52 Minn. 329, 54 N. W. 187: 755.
Woodbury v. Frink, 14 Ill. 279: 1307, 1309.
Woodbury v. Larned, 5 Minn. 339: 1659.
Woodbury v. Obear, 7 Gray (Mass.), 467: 568, 569, 570, 571, 583, 592, 1697.
Woodbury v. Taylor, 3 Jones L. (N C.) 504: 871, 1025, 1026.
Woodbury v. Winestine, 79 Conn. 721, 64 Atl. 221: 1919.
Woodfill v. Patton, 76 Ind. 575: 1933.
Woodfin v. St., 5 Ired. (N. C.) 199: 171.
Woodhouse v. Powles, 43 Wash. 617, 86 Pac. 1063: 1414, 1487.
Woodin v. Wentworth, 57 Mich. 278, 23 N. W. 813: 2374, 3005.
Woodling v. Knickerbocker, 31 Minn. 268, 270, 17 N. W. 387: 1409.
Woodman v. Blue Grass Land Co., 101 Minn. 505, 112 N. W. 1033: 1379.
Woodman v. Chesley, 39 Me. 45: 395.
Woodman v. Dutton, 49 Iowa, 398: 2025, 2033.
Woodmen of World v. McCoslin (Tex. Civ. App.), 126 S. W. 894: 2561.
Woodmen of the World v. Walters, 124 Ky. 663, 99 S. W. 930: 2558.
Woodriff v. Hunter, 73 N. Y. S. 210, 65 App. Div. 404: 253.
Woodruff v. Hensley, 26 Ind. App. 592, 60 N. E. 312: 246, 254.
Woodruff v. Richardson, 20 Conn. 238: 129, 1895.
Woodruff v. St., 61 Ark. 157, 32 S. W. 102: 403, 414.
Woods v. Atlantic Mutual Ins. Co., 50 Mo. 112: 1503.
Woods v. Beaton, 2 Alaska, 1: 2068.
Woods v. Boston, 121 Mass. 337: 1243.
Woods v. Latta, 35 Mont. 9, 88 Pac. 402: 2408.
Woods v. Lindvall, 48 Fed. 73, 1 C. C. A. 34: 2076.
Woods v. Rowan, 5 Johns. (N. Y.) 133: 36.
Woods v. St., 43 Miss. 364: 1825, 1900.
Woods v. Thompson, 114 Mo. App. 38, 88 S. W. 1126: 995.
Woods v. Wabash R. Co., 188 Mo. 229, 86 S. W. 1082: 2819, 2821.
Woodsides v. St., 2 How. (Miss.) 665: 22, 37.
Woodstock Iron Works v. Kline, 149 Ala. 391, 43 South. 362: 1585.
Woodward v. Blanchard, 16 Ill. 424: 1101.
Woodward v. Booth, 7 Barn. & Cres. 301: 1514.
Woodward v. Dean, 113 Mass. 297: 137.
Woodward v. Horst, 10 Iowa, 120: 2013.
Woodward v. Iowa L. Ins. Co., 104 Tenn. 49, 56 S. W. 1020: 252.
Woodward v. Keck (Tex. Civ. App.), 97 S. W. 852: 334, 692.
Woodward v. Laverty, 14 Iowa, 381: 243.
Woodward v. Leavitt, 107 Mass. 453: 142, 1852.
Woodward v. McReynolds, 1 Chandl. (Wis.) 244: 1487.
Woodward v. St., 33 Fla. 508: 2110.
Woodward v. Trask Fish Co., 38 Kan. 284, 16 Pac. 456: 2004.
Woodworth v. Bank of America, 19 Johns. (N. Y.) 391: 1086, 1089.
Woodworth v. Brooklyn El. R. Co., 22 App. Div. 501, 48 N. Y. S. 80: 328.

[References are to pages.]

Woodworth v. Huntoon, 40 Ill. 131: 2214.
Woolen v. Whitacre, 91 Ind. 502: 1547.
Woolen v. Wire (Ind.), 11 N. E. 236: 118.
Woolery v. Louisville etc. R. Co., 107 Ind. 381, 5 West Rep. 667: 1664.
Wooley v. Constant, 4 Johns. (N. Y.) 54: 1087.
Wooley v. Fry, 30 Ill. 158: 1290, 1401.
Woolf v. Beard, 8 Car. & P. 373: 1259.
Woolfold v. Wright, 28 Ark. 1: 2058.
Woollen v. Whitacre, 91 Ind. 502: 1700, 1720, 1952, 1953.
Woollen v. Wishmier, 70 Ind. 108: 1960, 2046, 2048.
Woolmer v. Caston, Cro. Jac. 113: 1936, 1937.
Woolnoth v. Meadows, 5 East, 463: 1407.
Woolsey v. White, 7 Bradw. (Ill.) 277: 1832.
Woolwine's Admr. v. Chesapeake & O. R. Co., 36 W. Va. 329, 15 S. E. 81, 32 Am. St. Rep. 859, 16 L. R. A. 271: 1254.
Woonsocket Inst. for Sav. v. Ballou, 16 R. I. 351, 16 Atl. 144, 1 L. R. A. 555: 1030.
Worcester v. Marchant, 14 Pick. (Mass.) 510: 966.
Worcester Medical Institution v. Harding, 11 Cush. (Mass.) 285: 903.
Word v. Commonwealth, 3 Leigh (Va.), 743: 766, 797.
Wordell v. Smith, 1 Camp. 332: 1394.
Worford v. Isbell, 1 Bibb (Ky.), 247: 1895, 1934.
Work v. St., 2 Ohio St. 296: 7, 8.
Works v. Stephens, 76 Ind. 181: 1547, 1700, 1720.
Worley v. Moore, 97 Ind. 15: 800, 1966.
Worley v. Watson, 22 Mo. App. 546: 1395.
Wormeley's Case, 10 Gratt. (Va.) 658: 97.
Wormeley v. Com., 10 Gratt. (Va.) 658: 82.
Wormouth v. Cramer, 3 Wend. (N. Y.) 395: 1418.
Worrall v. Rhoads, 2 Whart. (Pa.) 427: 1066.
Worsely v. De Mottos, 1 Burr. 467: 1377, 1394.
Worsham v. Goar, 4 Port. (Ala.) 441: 269, 270.
Worsham v. St., 56 Tex. Cr. R. 253, 120 S. W. 439: 3191.
Worster v. Forty-second St. R. Co., 50 N. Y. 203: 1258.
Worth v. Loewenstein & Sons, 121 Ill. App. 71: 1857.
Worth v. McConnell, 42 Mich. 473, 4 N. W. 198: 994.
Worth v. Norton, 60 S. C. 293, 38 S. E. 605: 676.
Worthen v. St. (Ark.), 101 S. W. 757: 2112
Worthington v. Mason, 101 U. S. 149, 151: 2044.
Worthington v. Nashville etc. Ry. Co., 114 Tenn. 177, 86 S. W. 307: 6.
Worthington v. Welch, 27 Ark. 464: 1982.
Wosten v. St., 50 Tex. Cr. R. 151, 94 S. W. 1060: 855.
Wragg v. Penn Township, 94 Ill. 11: 2383.
Wray v. Carpenter, 16 Colo. 271, 27 Pac. 248: 1903.
Wright, Ex parte, 65 Ind. 504: 170.
Wright v. Abbott, 85 Ind. 154: 244, 255.

[References are to pages.]

Wright v. Adams, 12 Mo. App. 376: 1993.
Wright v. Boiling, 27 Ala. 259: 414.
Wright v. Burchfield, 3 Ohio, 54: 1824.
Wright v. Cabot, 89 N. Y. 570: 640.
Wright v. Carpenter, 49 Cal. 607: 741, 743.
Wright v. Central Ry. Co., 78 Cal. 360, 20 Pac. 140: 1194.
Wright v. City of Anniston, 151 Ala. 465, 44 South. 151: 453.
Wright v. Clark, 50 Vt. 130: 1872.
Wright v. Columbian Ins. Co., 2 Johns. (N. Y.) 211: 10.
Wright v. Com. (Ky.), 2 S. W. 905: 1718.
Wright v. Com., 32 Gratt. (Va.) 941: 77, 81, 87.
Wright v. Com., 109 Va. 847, 65 S. E. 19: 2138, 3225, 3238, 3247, 3296.
Wright v. De Klyne, 1 Pet. C. C. (U. S.) 199: 555.
Wright v. Fort Howard, 60 Wis. 119, 123: 1553, 1582.
Wright v. Gillespie, 43 Mo. App. 244: 331.
Wright v. Gully, 28 Ind. 475: 2044.
Wright v. Haddock, 7 Dana (Ky.), 254: 1997.
Wright v. Hardy, 22 Wis. 348: 574.
Wright v. Illinois etc. Tel. Co., 20 Iowa, 195: 1863, 1882, 1886, 1901, 1902, 1912, 1913.
Wright v. Jacobs, 61 Mo. 19: 1422.
Wright v. Kansas City, 187 Mo. 678, 86 S. W. 452: 516.
Wright v. Malden etc. R. Co., 4 Allen (Mass.), 283: 1271, 1508.
Wright v. Mayer, 6 Ves. 280: 316.
Wright v. McCormick, 67 Mo. 426: 1394.
Wright v. McPike, 70 Mo. 175: 2262.
Wright v. Phillips, 2 G. Greene (Iowa), 191: 1919.
Wright v. Pindar, Style, 34: 1525.
Wright v. People, 112 Ill. 540: 322.
Wright v. Rensens, 133 N. Y. 298, 31 N. E. 15: 1070.
Wright v. Rogers, 2 N. J. L. 546: 1866, 1873.
Wright v. Salisbury, 46 Mo. 26: 1124.
Wright v. Saunders, 58 Barb. (N. Y.) 214: 1243.
Wright v. Shawcross, 2 Barn. & Ald. 501: 1007.
Wright v. Starks, 77 Mich. 221, 43 N. W. 868: 2499.
Wright v. St., 146 Ala. 61, 42 South. 1006: 1752.
Wright v. St., 148 Ala. 596, 42 South. 745: 1718.
Wright v. St., 35 Ark. 640: 398, 1826.
Wright v. St., 18 Ga. 383: 81.
Wright v. St., 30 Ga. 325: 1462.
Wright v. St., 124 Ga. 84, 52 S. E. 146: 39.
Wright v. St., 88 Md. 436, 41 Atl. 795: 682.
Wright v. St., 4 Humph. (Tenn.) 194: 86.
Wright v. St., 18 Tex. App. 358: 1772.
Wright v. St., 43 Tex. 170: 532.
Wright v. Stewart, 5 Blackf. (Ind.), 120: 26.
Wright v. Tatham, 7 Ad. & El. 313: 336.
Wright v. Wright, 5 Ind. 389: 1061.
Wright Investment Co. v. Friscoe Realty Co., 178 Mo. 72, 77 S. W. 296: 2213.
Wright's Admr. v. Northwestern L. Ins. Co., 91 Ky. 208, 15 S. W. 342: 252.
Wrightman v. Chicago & N. W. R. Co., 73 Wis. 169, 49 N. W. 689, 2 L. R. A. 188, 9 Am. St. Rep. 778: 1916.
Wrightman v. Grand Lodge A. O. U. W., 121 Mo. App. 252, 98 S. W. 829: 390.

[References are to pages.]

Wrightsville & T. R. Co. v. Gornto, 129 Ga. 204, 58 S. E. 769: 2358.
Wrigley v. Cornelius, 162 Ill. 92 (95), aff'g 61 Ill. App. 279, 44 N. E. 406: 2985.
Wrockledge v. St., 1 Clarke (Iowa), 167: 123.
Wroe v. St., 20 Ohio St. 460: 459, 465, 605.
Wrynn v. Downey, 27 R. I. 454, 63 Atl. 401: 779.
Wyandotte, City of, v. Gibson, 25 Kan. 236: 1950, 1955, 1957.
Wyandotte, City of, v. White, 13 Kan. 191: 1962.
Wyandotte P. C. Co. v. Bruner, 147 Mich. 400, 110 N. W. 949: 995.
Wyatt v Citizens' R. Co., 55 Mo. 485: 1242, 1246, 1267.
Wyatt v. Hertford, 3 East, 147: 912.
Wyatt v. Larrimer & Weld Irr. Co., 1 Colo. App. 480, 29 Pac. 906: 1350.
Wyatt v. Magee, 3 Ala. 94: 171, 713.
Wyatt v. Noble, 8 Blackf. (Ind.) 507: 102.
Wyatt v. People, 17 Colo. 252, 28 Pac. 961: 173.
Wyatt v. St., 1 Blackf. (Ind.) 257: 1823.
Wyatt v. St., 56 Tex. Cr. R. 50, 119 S. W. 1147: 3164.
Wyatt v. Steele, 26 Ala. 639: 900.
Wybourn v. Wybourn, 1 Hagg. Ecc. 725, 3 Eng. Ecc. 308: 714.
Wyckoff v. Pajaro Valley Consol. R. Co., 11 Cal. App. 106, 103 Pac. 1100: 2800.
Wyers v. St. (Tex.), 2 S. W. 722: 34.
Wyley v. Bull, 41 Kan. 306, 20 Pac. 855: 1917.
Wyley v. Stanford, 22 Ga. 385: 1538.
Wylie v. Smitherman, 8 Ired. L. (N. C.) 236: 1424.
Wyllie v. Heffernan, 58 Mo. App. 657: 2074.
Wyman v. Adams, 12 Cush. (Mass.) 210: 1001.
Wyman v. Gould, 47 Me. 159: 399.
Wynehamer v. People, 13 N. Y. 378: 7.
Wynn v. Lee, 5 Ga. 217: 778.
Wynn v. Paducah City Ry. (Ky.), 102 S. W. 824: 2680.
Wynn v. Taylor, 109 Ill. App. 603: 665.
Wynne v. Glidewell, 17 Ind. 446: 1392.
Wynne v. Raikes, 5 East, 515: 1030.
Wynne, Love & Co. v. Schnabaum, 78 Ark. 402, 94 S. W. 50: 2235.

Y.

Yager v. Bruce, 116 Mo. App. 473, 93 S. W. 307: 1417.
Yakima Valley Bank v. McAllister, 37 Wash. 566, 79 Pac. 1119: 338.
Yancey v. Downer, 5 Litt. (Ky.) 8: 1838.
Yanez v. St., 6 Tex. App. 429: 59, 135, 138.
Yankee v. Thompson, 51 Mo. 234: 1493.
Yankton v. Douglass, 8 S. D. 441, 66 N. W. 923: 804.
Yarber v. Chicago & A. Ry. Co., 235 Ill. 589, 85 N. E. 928: 2874.
Yarborough v. Banking etc. Co., 142 N. C. 377, 55 S. E. 296: 648.
Yarbrough v. St., 105 Ala. 43, 45, 16 South. 758: 474, 516.
Yater v. Mullen, 23 Ind. 562: 1426.
Yates v. Alden, 41 Barb. (N. Y.) 172: 1384, 1385, 1386.
Yates v. Lansing, 9 Johns. (N. Y.) 395: 176.
Yates v. People, 38 Ill. 327: 1887.
Yates v. People, 6 Johns. (N. Y.) 337: 176.
Yates v. Pym, 6 Taunt. 446: 992.
Yates v. St., 43 Fla. 177, 29 South. 965: 60, 2090.

[References are to pages.]

Yates v. Thomason (Ark.), 102 S. W. 1112: 1037.
Yazoo & M. V. R. Co. v. Williams, 87 Miss. 344, 39 South. 489: 1667.
Yazoo & M. V. R. Co. v. Roberts, 88 Miss. 80, 40 South. 481: 120.
Yeager v. Bewick Borough, 218 Pa. 265, 67 Atl. 347: 1288.
Yeats v. Ballentine, 56 Mo. 530: 964.
Yeldell v. Shinholster, 15 Ga. 189: 1632.
Yellow Pine Oil Co. v. Noble, 101 Tex. 125, 105 S. W. 318: 2856, 2938.
Yelm Jim v. Ter., 1 Wash. Terr. 76: 34.
Yerkes v. Saloman, 11 Hun (N. Y.), 471: 396.
Yingling v. Hesson, 16 Md. 112: 244, 269.
Yoakam's Estate, In re, 103 Cal. 503, 37 Pac. 485: 2017.
Yoe v. People, 49 Ill. 410: 790, 810, 851, 852, 853, 1603.
Yoemans v. Yoemans (Ga.), 3 S. E. 354: 2041.
Yonge v. Kinney, 28 Ga. 111: 1276, 1277.
Yonge v. Pacific Mail S. S. Co., 1 Cal. 353: 1666, 1667.
Yore v. City of Newton, 194 Mass. 250, 80 N. E. 472: 735.
York v. City of Everton, 121 Mo. App. 640, 97 S. W. 604: 458, 516.
York v. Pease, 2 Gray (Mass.), 282: 354.
York v. Pilkington, 2 Atk. 302: 180.
York v. St., 17 Tex. App. 441: 1814.
York Co. v. Central R. Co., 3 Wall. (U. S.) 107: 640, 1324.
Yorks v. Mooberg, 84 Minn. 502, 87 N. W. 115: 333.
Yost v. Com., 5 Ky. Law Rep. 935: 2113.
Yosti v. Laughran, 49 Mo. 594: 1380.
Youmans v. Carney, 62 Wis. 580, 582, 23 N. W. 20: 444.
Young, Estate of, 39 Mich. 429: 925.
Young, In re, 137 N. C. 552, 50 S. E. 220: 155.
Young v. Arntze, 86 Ala. 116, 5 South. 253: 1177.
Young v. Black, 7 Cranch (U. S.), 568: 1525.
Young v. Booe, 11 Ired. L. (N. C.) 347: 1394, 1395, 1397.
Young v. Brady, 94 Cal. 128, 29 Pac. 489: 355.
Young v. Bridges, 34 La. Ann. 333: 73.
Young v. Chandler, 102 Me. 251, 66 Atl. 539: 878, 1498.
Young v. Clegg, 93 Ind. 371: 1669.
Young v. Com. (Ky.), 42 S. W. 1141: 124.
Young v. Crawford, 23 Mo. App. 432: 2970.
Young v. Downey, 150 Mo. 317: 2011.
Young v. Fewson, 8 Carr. & P. 55: 1515.
Young v. Grote, 4 Bing. 253: 1088, 1089.
Young v. Highland, 9 Gratt. (Va.) 16: 243, 247, 250.
Young v. Hill, 67 N. Y. 167: 951.
Young v. Inman & Nelson, 146 Iowa, 492, 125 N. W. 177: 2505.
Young v. Kinney, 79 Neb. 421, 112 N. W. 558: 822.
Young v. Lanznar (Mo. App.), 112 S. W. 17: 2197.
Young v. Lindstrom, 115 Ill. App. 239: 1219.
Young v. Lohr, 3 Ill. 511: 1977.
Young v. Marine Ins. Co., 1 Cranch C. C. (U. S.) 452: 64, 83.
Young v. Metropolitan Street Ry. Co., 126 Mo. App. 1, 103 S. W. 135: 1420.
Young v. Newark Fire Ins. Co., 59 Conn. 21, 22 Atl. 32: 252.

[References are to pages.]

Young v. Otto, 57 Minn. 307, 59 N. W. 199: 621.
Young v. Pine Ridge Lumber Co. (Tex. Civ. App.), 100 S. W. 784: 2193.
Young v. R. Co., 148 Ind. 54, 47 N. E. 142: 1246.
Young v. Rosenbaum, 39 Cal. 646: 2032.
Young v. Slaughterford, 11 Mod. 228: 62.
Young v. St., 149 Ala. 16, 43 South. 100: 1737.
Young v. St., 125 Ga. 584, 54 S. E. 82: 1713.
Young v. St., 90 Md. 579, 45 Atl. 531: 100.
Young v. St., 74 Neb. 346, 104 N. W. 867: 1428.
Young v. St., 23 Ohio St. 577: 96.
Young v. St., 36 Ore. 417, 59 Pac. 812: 1120.
Young v. St., 11 Humph. (Tenn.) 200: 1470.
Young v. St., 49 Tex. Cr. R. 207, 92 S. W. 841: 2065.
Young v. St., 54 Tex. Cr. R. 417, 113 S. W. 276: 3259.
Young v. Thomson, 14 Ill. 380: 887.
Young v. Tibbitts, 32 Wis. 79: 1151.
Young v. Van Natta, 113 Mo. App. 550, 88 S. W. 123: 922.
Younger v. St., 12 Wyo. 24, 73 Pac. 551: 3078.
Younger v. Welch, 22 Tex. 417: 936.
Youngs v. Youngs, 5 Redf. (N. Y. Surr.) 505: 321, 322.
Yount v. Carney, 91 Iowa, 559, 60 N. W. 114: 2056.
Youse v. Norcoms, 12 Mo. 549: 1179.

Z.

Zabel v. New State Tel. Co., 127 Mich. 402, 86 N. W. 949: 2295.
Zabriskie v. Smith, 13 N. Y. 322: 1607, 1613.
Zaleski v. Clark, 45 Conn. 401: 1971, 1972.
Zander v. Transit Co., 206 Mo. 445, 103 S. W. 1006: 880, 1542, 1597.
Zane v. De Onativia, 139 Cal. 328, 73 Pac. 856: 340.
Zanone v. St., 97 Tenn. 101, 36 S. W. 711, 712, 35 L. R. A. 556: 459, 465.
Zehe's Admr. v. City of Louisville, 29 Ky. Law Rep. 1107, 96 S. W. 918: 2072.
Zehner v. Aultman, 74 Ind. 24: 2044.
Zehner v. Kepler, 16 Ind. 290: 249, 1622.
Zeigler v. Maddox, 26 Mo. 575: 1390, 1394.
Zeigler v. Zeigler, 2 Serg. & R. 286: 1906.
Zeis v. St. Louis Brewing Assn., 205 Mo. 638, 104 S. W. 99: 1542.
Zelenka v. Union S. Y. Co., 85 Neb. 511, 118 N. W. 103: 440.
Zeler v. Eckert, 4 How. (U. S.) 289, 297: 2049.
Zellerbach v. Allenberg, 99 Cal. 57, 33 Pac. 786: 678.
Zellweger v. Caffee, 5 Duer (N. Y.), 100: 641.
Zemp v. Wilmington etc. R. Co., 9 Rich. L. (S. C.) 84: 1241, 1277, 1278.
Zickefoose v. Kuykendall, 12 W. Va. 23: 135, 141.
Zieverink v. Kampe, 50 Ohio St. 208, 34 N. E. 205: 693.
Zilpha, The, 40 Ct. Cl. 200: 216.
Zimbleman & Otis v. Finnegan, 141 Iowa, 358, 118 N. W. 312: 2206.
Zimmer v. New York C. & H. R. R. Co., 137 N. Y. 460, 33 N. E. 642: 1335.
Zimmerman v. Brannon, 103 Iowa, 144, 72 N. W. 439: 393.
Zimmerman v. Gerardi, 74 Fed. 686, 21 C. C. A. 1: 931.

[References are to pages.]

Zimmerman v. Hannibal etc. R. Co., 71 Mo. 476: 1262.
Zimmerman v. Lamb, 7 Minn. 421: 223.
Zimmerman v. Marchland, 23 Ind. 474: 603, 1987.
Zimmerman v. St., 56 Md. 536: 91.
Zipp v. Colchester, 12 S. D. 218, 80 N. W. 367: 671.
Zippner v. Savannah, 128 Ga. 135, 55 S. E. 471: 1486.
Zoffi v. Postal Tel. Cable Co., 60 Fed. 987, 9 C. C. A. 308: 1346.
Zollar v. Janvrin, 47 N. H. 324: 1150.
Zollicoffer v. St., 16 Tex. App. 312: 1694, 1695.
Zollicoffer v. Turney, 6 Yerg. (Tenn.) 297: 298.
Zouch v. Clay, 1 Vent. 185: 1084.
Zuber v. Geigar, 2 Yeates (Pa.), 522: 1883.
Zucker v. Deegan, 16 Mont. 198, 40 Pac. 410: 2021.
Zucker v. Karpeles, 88 Mich. 413, 50 N. W. 373: 433.
Zumault v. Kansas City & S. R. Co., 175 Mo. 288, 74 S. W. 1015: 2079.

INDEX.

[Secs. 1-1273 are in Vol. I; secs. 1274-2865 in Vol. II.]

ABANDONMENT,
of a prior possession, question for jury, § 1420.
surrender of title to a chattel acquired by adverse possession, a question for the jury, § 1421.
what facts will justify, in marine insurance, § 1322.
reasonable time for, §§ 1323, 1324.
of contract, when a question of law, § 1439.
of a claim, when a question of fact, § 1439.
rests on the same ground as waiver, § 1440.
generally a question of fact and intent, § 1440.
abandonment of pre-emption claim, a question of fact, § 1441.
rulings under Pennsylvania statutes, §§ 1441, 1442.
of a public office, a question of law, § 1444.
instructions in an action of ejectment as to what constitutes an abandonment of real estate, § 1448.
of an invention to the public, question for jury, § 1457.
of homestead, a question of intent and fact, § 1360.

ABATEMENT OF ACTION,
right to open and close under plea of, for non-joinder, § 250.
releases and arrested witness, § 170.

ABSENT WITNESS,
effect of stipulation as to what absent witness will testify to, § 361.

"ABIDING CONVICTION,"
of guilt, equivalent to absence of reasonable doubt, § 2468.
or an "abiding conviction to a moral certainty," § 2469.

ABSOLUTE OPINIONS,
disqualify jurors, § 78.

ACCEPTANCE,
verbal acceptance of written proposal ascertained by jury, § 1114.
of a deed poll by the grantee presumed, § 1129.
when not presumed, a mixed question of law and fact, § 1129.
of dedication, question for jury, § 1356.
of juror, when may be retracted, § 93.
See NEGOTIABLE INSTRUMENTS.

ACCOMPLICES,
privilege of witness against disclosing names of, §§ 290, 291.
corroboration of testimony of, § 546.
conflict of opinion as to whether corroboration required, § 546.

[Secs. 1-1273 are in Vol. I; secs. 1274-2865 in Vol. II.]

ACCOMPLICES—*Continued.*
not required in case of feigned accomplice, § 546.
required in case of party to incestuous intercourse, § 547.
by what evidence corroborated, §§ 548, 549.
cannot corroborate each other, § 548.
corroborated by writings, § 548.
corroborated by previous consistent declarations, § 549.
whether a witness is an accomplice, a question for jury, § 1042.
instructions as to the necessity of corroboration of the testimony of accomplices, § 2427.
precedents of instructions under this head, § 2428.

ACCORD AND SATISFACTION,
a question of fact, § 1250.
See PAYMENT.

ACCOUNT,
witness not allowed to state result of his statement of account, § 377.
whether statement of claim, account, bill of particulars, etc., taken out by jury, § 2581.

ACCOUNT BOOKS,
used as memorandum to refresh recollection of witness, § 401, subsec. 4, p. 409.

ACCOUNT RENDERED,
must be objected to within a reasonable time, § 1547.
otherwise prima facie evidence of the balance claimed, § 1547.

ACCUSED AS WITNESSES,
of the examination and cross-examination of accused persons as witnesses, §§ 640–655.
of the unsworn statement of the accused, §§ 660–670.
testimony of accused subject of fair comment in argument, § 989.
but not his failure to testify, §§ 989, 1001, 1002.
comments of the author on the rule, § 1003.
whether rule extended to prisoner's wife, § 1004.
prisoner's counsel may enlarge on his right to be silent, § 1005.
without provoking reply from State's counsel, § 1006.
comments on his claim of privilege, § 989.
instructions as to the value of the testimony of the accused, § 2445.
no rule of law requiring distrust of such testimony, § 2446.
instructions under this head, § 2447.
instructions as to the credence to be given to the unsworn statement of the accused, § 2448.
jury instructed to give what weight they think it entitled to, § 2449.
what further cautions given concerning it, § 2450.
instructions as to failure of the accused to testify, § 2451.

[Secs. 1-1273 are in Vol. I; secs. 1274-2865 in Vol. II.]

ACT OF GOD,
defense of, in case of loss by common carrier, § 1850.

ACTIONS,
against witnesses for non-attendance, § 178.
to abate a nuisance, by whom brought, § 1924.
whether by tenant or remainder-man, § 1924.

ACTS,
previous hostile acts of witness shown in impeachment, § 490.

ACTUAL BIAS,
of jurors, a ground of challenge, § 52.

AD-QUOD DAMNUM.
See EMINENT DOMAIN; VIEW.

ADMINISTRATOR,
right to open and close on exceptions to final settlement, § 248.
See EXECUTORS AND ADMINISTRATORS.

ADMISSIBILITY OF EVIDENCE,
of question on cross-examination as dependent on admissibility on direct examination, § 423.
judge must decide all preliminary questions of fact involved in, §§ 318, 338, 1023.
See EXAMINATION OF WITNESSES.

ADMISSION,
of plaintiff's cause of action, how affects right to begin and reply, § 255.
effect of admitting part of plaintiff's cause of action, § 256.
of counsel, effect of upon offers of evidence, § 361.
witness must at least give substance of, § 387.
by witness, of previous contradictory statements, effect of, § 506.
what if witness does not remember, § 507.
what if witness neither admits nor denies, § 507.
in the pleadings, effect of, § 197.
of State's attorneys, § 198.
solemnity and formality in admissions of counsel, § 201.
casual remarks of counsel not considered as admissions, § 201.
declarations of counsel that evidence is offered for a limited purpose, § 201.
when failure to object to evidence construed as an admission, § 201.
whether admission of fact precludes proof of it, § 361.
facts admitted withheld from jury, § 1030.
effect of previous contradictory admissions, a question for jury, § 1041.

ADULTERY,
evidence of previous familiarities admissible, § 334.

[Secs. 1-1273 are in Vol. I; secs. 1274-2865 in Vol. II.]

ADVERSE POSSESSION.
See POSSESSION.

ADVERSE WITNESS,
cross-examination of, whose deposition has been taken, § 424.

AFFIDAVIT,
of same witness, used as memorandum to refresh recollection, § 401, subsec. 3, p. 408.
under New York statute compelling the production of books and papers, § 756.
putting in evidence affidavit of opponent, § 837.
does not render counter affidavit admissible, § 837.
what admissible, showing improper method of arriving at verdict, § 2603.
on motions for new trial generally, § 2758.
time of filing, § 2760.
their sufficiency, § 2761.
should show what, § 2761.
of newly discovered evidence, § 2762.
showing misconduct in argument, § 962, subsec. 1.
can only be shown in appellate court by bill of exceptions, § 2774.

AFFIDAVITS OF JURORS,
received to show embracery, § 2560.
not received to impeach their verdict, § 2618.
or to show that they did agree, § 2618.
or that the verdict rendered was not that of the particular jurors, § 2618.
or to show grounds of verdict, § 2618.
otherwise, to show mistake in announcing verdict, § 2619.
admissible as to matters taking place in court, §§ 2619, 2620.
such as on the delivery of the verdict, § 2619.
or to explain their verdict, § 2623.
or to show misconduct of parties, § 2624.
or of their bailiff, § 2625.
or to show incompetency of jurors, § 2626.
exceptional rules admitting such affidavits, § 2627.

AFFINITY,
defined, § 61.
See CONSANGUINITY AND AFFINITY.

AFFIRMATION,
when witness not entitled to affirm, § 187.
administered to witness scrupulous of taking oath, § 365.

AGED WITNESSES,
judge to compel respectful treatment of, § 354.

[Secs. 1-1273 are in Vol. I; secs. 1274-2865 in Vol. II.]

AGENCY,
notice to produce papers at trial served on agent, § 781.
authority of insurance agent to waive conditions in policy, § 1281.
when relation of principal and agent exists, question for jury, § 1368.
scope of agent's authority, when a question of law and when of fact, § 1370.
notice of limitation upon such authority, question of fact, § 1371.
whether a factor obeyed his instructions question of fact, § 1372.
whether a warehouseman received goods as agent or carrier, question of fact, § 1373.
whether an agent had implied power to borrow money, question of fact, § 1375.
authority of railway station agent, when a question of law, § 1377.
powers of bank cashier, a question of law, § 1378.
what powers the law ascribes to such an officer, § 1378.
authority of husband to employ attorney for wife, question of fact, § 1379.
knowledge of wife that husband was causing repairs to be made upon her property does not establish agency, § 1343, n. 14.
whether act of co-partner within scope of business, question of fact, § 1380.
reasonable time for disaffirmance of unauthorized acts of agent, § 1544.
reasonable time for accepting an agency, § 1548.
negligence of agent, question for jury, § 1704.
knowledge of the want of authority of an agent to make representations, question of fact, § 1955.
See RATIFICATION.

AGGRAVATION OF DAMAGES,
unsuccessful attempt at justification in slander or libel, §§ 2039, 2040.

AGGREGATIO MENTUM,
what in relation to the question of sale or no sale, § 1162.

AGREED CASE,
judge decides all questions upon, both of law and fact, § 1021.
nature of a case stated, § 2661.

AGREEMENTS,
See STIPULATIONS; ADMISSION.

AGRICULTURAL USAGE,
whether drains made in furtherance of, question of fact, § 1895.

ALABAMA,
rule as to abuse of right of argument restated in, § 967.

ALIBI,
defense of, not to be disparaged in instructing the jury, § 2433.
caution as to this defense in Webster's case, § 2434.

[Secs. 1-1273 are in Vol. I; secs. 1274-2865 in Vol. II.]

ALIBI—*Continued.*
application of the rule of reasonable doubt to this defense, § 2435.
view that an alibi is an extrinsic defense, as to which the burden is on the accused to establish it by a preponderance of evidence, § 2437.
jury how instructed where this view prevails, § 2438.
other instructions as to this defense, § 2439.
model of a complete hypothetical instruction as to this defense, § 2440.
when court not required to charge as to this defense, § 2441.
effect of an unsuccessful attempt to prove an alibi, § 2442.
recent possession of stolen goods and defense of alibi, § 2542.

ALIENAGE,
a ground of challenging juror, § 54.
objection to juror for, waived unless made before verdict, § 116, p. 134.

ALIENS,
jury de meditatae linguae, in case of, § 8.
disqualified for jury duty, § 10, p. 12.

ALLEGATA ET PROBATA.
See VARIANCE.

ALLEYS.
See HIGHWAYS.

ALTERATION OF WRITINGS,
what questions for court and what for jury, §§ 1392–1404.
fact of alteration, a question for jury, § 1392.
time of alteration for jury, § 1393.
presumption that alteration was made before signing, § 1393.
view that there is no presumption of law on this question, § 1393.
whether the alteration requires explanation determined by the court, § 1393.
rule in the case of negotiable instruments, § 1394.
various illustrations of effect of alterations, § 1394, n. 10, 11, 12, 21.
materialty of alteration a question of law, § 1395.
certified copy not best evidence, § 1393, n. 7.
policy of the law not to permit unauthorized alterations, § 1395.
authority for making alteration a question of fact, § 1396.
where instrument delivered in blank as an escrow, § 1396.

[Secs. 1-1273 are in Vol. I; secs. 1274-2865 in Vol. II.]

ALTERATION OF WRITINGS—*Continued.*
by whom made and whether fraudulent, a question for jury, § 1397.
these questions how settled, § 1398.
whether an alteration of a negotiable instrument calculated to excite suspicion and provoke inquiry, question of fact, § 1399.
opposing view that it is a question of law, § 1400.

AMBIGUITIES,
in writing, explained by parol evidence, question for jury, § 1083.
where there are several written instruments also explained by parol evidence, § 1083.
when parol evidence is admitted to explain a will, § 1084.
how jury instructed in such a case, § 1085.
in policy of fire insurance in respect of articles insured, § 1305.

AMENDED SWEARING,
suspected and abhorred by the law, § 350.

AMENDMENT,
reswearing jury after amendment of pleading, § 106.
of verdicts, §§ 2642, 2643.
sending jury back to correct verdict, § 2633.
foreman signing after verdict brought into court, § 2634.
of special verdicts, § 2656.
power of court to supply undisputed or established facts, § 2656.
of motion for new trial, § 2729.
of bills of exceptions, § 2828.

AMERICAN RULE,
of strict cross-examination, § 432, et seq.

AMICUS CURIAE,
when heard and when not, § 1010.
counsel for a deceased party as amicus curiae, § 1010.
counsel interested in similar cases, § 1010.

ANARCHISTS,
prejudice against, does not disqualify juror, § 73.

ANIMALS,
scienter in the owner of a vicious animal, question of fact, § 1493.
See DOG; DOMESTIC ANIMALS.

ANIMUS,
of witnesses, developed on cross-examination, § 415 et seq.

ANIMUS REVERTENDI,
question of fact, § 1442.

[Secs. 1-1273 are in Vol. I; secs. 1274-2865 in Vol. II.]

ANSWER,
to notice document at trial not evidence in the case, § 793.

ANTICIPATE DEFENSE,
judge may allow plaintiff to, in examining witnesses, § 345.

APPEAL,
not a remedy in case of commitment for contempt, § 140.
from refusal to set aside voluntary nonsuits, §§ 2237, 2238.
difficulty of review by, where the jury have made a view, § 900.
how courts have dealt with this difficulty, § 901.
observations upon this subject, § 902.
report of road viewers not evidence on appeal, § 903.
how question of improper limiting of time of argument presented for review, § 926.
question of abuse of privilege of argument, how saved for review, § 962.
when by affidavits on motion for new trial, § 962, subsec. 1.
generally by objections, exceptions and bill of execution, § 962, subsec. 2.
record must show what language was used, § 962, subsec. 2.
judge declares on second trial the law as pronounced by appellate court, § 1061.
presumption as to written instructions on appeal, § 2385.
manner of presenting for appellate review, irregularities in taking out papers by jury, § 2593.
question of misconduct of jury, how saved for review, § 2615.
decisions appealable, §§ 2865a–2865f.
of causes wherein appeals or writs of error lie, § 2865a.
bona fides of controversy, § 2865a.
of feigned and fictitious suits, § 2865b.
must be subsisting question on which judgment may immediately operate, § 2865b.
result if situation changes whereby question becomes academic, § 2865b.
questions appealable, § 2865c.
from interlocutory orders, when, § 2865c.
order may not be reviewable on appeal from final judgment, § 2865c.
final judgment in sense from which appealable, § 2865c.
interlocutory judgments defined, § 2865d.
same appealable or not, § 2865e.
rulings in various jurisdictions, § 2865e.
decisions of intermediate appellate courts, § 2865f.
judgment final, when, § 2865f.
or where appeal dismissed, § 2865f.

APPEAL OF MAYHEM,
inspection in case of, § 850.

[Secs. 1-1273 are in Vol. I; secs. 1274-2865 in Vol. II.]

APPEALS TO SYMPATHY,
how far indulged in argument, § 981.

APPEARANCES,
witness allowed to testify as to, § 379.

APPRENTICE,
action for concealing and harboring, § 1149.
under voidable indentures, cannot recover wages, § 1151.
when infant may disaffirm and sue for reasonable value of services, § 1151.

APPURTENANCES,
what are, a question for jury, § 1477.
whether an object an appurtenance, a question of law, § 1126.
what is an appurtenance to a steamboat, a question of fact, § 1518.

ARBITRATORS,
affidavits of, when not received to impeach award, § 2619.

ARGUMENT,
of the right of argument generally, §§ 920–930.
right of parties to argument by counsel, § 920.
in criminal cases, § 921.
court no power to deny, § 921.
waiver of this right, §§ 920, 922.
constitutional right to appear and defend by counsel, § 920.
office of counsel that of aids or helps, § 920.
whether judge can dispose with aid or help, § 920.
not bound to hear argument on unavailing questions, § 920.
nor where right of argument waived, § 920.
limitations under special circumstances, § 924, n. 18.
limiting time of argument, § 923.
matter of sound discretion, § 923.
extends even to capital cases, § 923.
what limitations have been upheld, § 924.
what limitations have not been upheld, § 925.
question how presented for review, § 926.
practice of limiting time among the ancients, § 927.
limiting number of counsel and number of speeches, § 928.
discretionary power to limit number of counsel, § 928.
in case of several joint parties, § 928.
in case of adversary parties joined against their will, § 928.
as between senior and junior counsel, § 928.
statutory rules prohibiting such limitations, § 929.
in North Carolina, § 929.
in Iowa, § 929.

[Secs. 1-1273 are in Vol. I; secs. 1274-2865 in Vol. II.]

ARGUMENT—*Continued.*
order of making the argument, § 930.
the approved order suggested, § 931.
in states when right in defendant when he introduces no testimony, § 255, n. 13.
effect of waiving the opening statement, § 932.
waiver of right to open waives right to close when, § 259, n. 22.
scope of the opening statement, § 933.
when counsel not interrupted in opening statement, § 933.
what must be stated in the opening argument, § 934.
effect of waiving the opening argument, §§ 934, 936.
whether defendant can, by waiving argument after opening statement, cut off plaintiff's right of reply, § 936.
rule requiring opening counsel to deliver his points, § 934.
duty of prosecuting attorney in this regard, § 934.
limits of concluding argument, § 935.
right of reply to new matter adduced therein, § 935.
subject to court's discretion, § 935.
of the right to argue questions of law to the jury, §§ 940–951.
counsel not permitted to argue propositions of law excluded by court, § 943, n. 10a.
how far juries are judges of the law, §§ 940, 2132, 2149.
not judges of the law in civil cases, § 941.
jurisdiction in which argument of law to jury not permitted, § 942.
no right to argue constitutional questions to them, § 942; contra, § 2140.
jurisdictions in which argument of law to jury permitted, § 943.
views of Shaw, C. J., in Com. v. Porter, § 943.
argument against the law as laid down by the court, § 944.
this right upheld where juries are judges of the law, § 944.
denied in most jurisdictions, § 944.
question not reviewed unless it appear what the comments were, § 944.
right to read books of the law to the jury, § 945.
rule as to reading law books to jury where jury judge of law and fact, § 941, n. 1.
this right generally denied, § 945.
view that it is discretionary with the court, § 945.
court may curtail this right within reasonable limits, § 946.

[Secs. 1-1273 are in Vol. I; secs. 1274-2865 in Vol. II.]

ARGUMENT—*Continued.*
what refusals have been upheld, § 946.
no right to read foreign decisions, § 946.
nor to read law books upon questions of fact, § 947.
reading former decision of Supreme Court in same case not allowed, § 948.
reading or stating good law to the jury, § 949.
presents no ground of new trial, § 949.
stating bad law to the jury, § 950.
cured by corrective power of court, § 950.
doctrine of this chapter restated, § 951.
instructions removing prejudicial impressions acquired through argument, § 951.
abuses of the right of argument, §§ 955–1010.
duty of the judge to prevent abuses of this right, § 955.
to correct misrepresentations of counsel as to the facts, § 956.
court may admonish counsel when statements of law or fact are misleading, § 983, n. 28.
to rebuke misconduct in argument, § 958.
large discretion over this subject, § 958.
but duty to interfere in some way when appealed to imperative, § 958.
checking appeals to sympathies of jurors, § 959.
preventing allusions to consequences of verdict, § 959.
duty of court to check counsel in argument of improper matter, when, § 959, n. 22, 24, 26, 30.
duty of counsel to object to improper argument, § 957.
exceptional rule in Texas, § 957, p. 738, n.
what will cure the prejudice, § 960.
rebuke from the bench generally sufficient, § 960.
especially if followed by apology, § 960.
not cured by churlish proposal to take it back, § 960.
when cured by instruction, when not, §§ 960, 961.
illustrated by the case of Fry v. Bennett, § 961.
statements of counsel as to unlawful sale of liquor, incurable error, when, § 977, n. 5.
question how saved for review, § 962.
by affidavits submitted on motion for new trial, § 962, subsec. 1.
this method generally ineffective, § 962, subsec. 1.
by objections, exceptions and bill of exceptions, § 962, subsec. 2.
bill of exceptions must show what was said, § 962, subsec. 2.
misconduct of stating to the jury prejudicial facts which are not in evidence, § 963.
such misconduct ground for new trial, § 963.

[Secs. 1-1273 are in Vol. I; secs. 1274-2865 in Vol. II.]

ARGUMENT—*Continued.*
rule does not extend to immaterial matters if not prejudicial, § 963.
nor to erroneous statements of the testimony, § 963.
nor to assumption that facts testified to by party's own witnesses are proved, § 963.
nor to overstatement of facts in evidence, § 963.
nor to facts testified to by the attorney as a witness, § 963.
instances of reversals because of such prejudicial statements, § 966.
doctrine restated in Alabama, § 967.
doctrine restated in Texas, § 968.
commenting on evidence which has been excluded, § 969.
on defendant's character, evidence as to which has been excluded, § 970.
comments, not supported by evidence, on character and credibility of witnesses, § 971.
expressed belief in guilt or innocence, § 972.
alluding to former trials of the same case, § 973.
when challenged for not bringing suit in own state, plaintiff may show, § 987, n. 42.
appealing to local prejudice, § 974.
appealing to religious prejudice, § 975.
a catalogue of prejudicial statements which produced reversals, § 976.
referring to recent crimes, lax administration of the law, etc., § 977.
limits within which rulings of trial court control, § 964.
not controlled unless discretion abused, § 964.
conclusion of the trial on the facts deferred to, § 964.
conclusion as to how far remarks where prejudicial deferred to, § 964.
judicial observations on the limits allowed to argument, § 965.
observations of Fowler, J., in Tucker v. Henniker, § 965.
of Ryan, C. J., in Brown v. Swineford, § 965.
of Lumpkin, J., in Berry v. State, § 965.
of Moore, J., in Thompson v. State, § 965.
indulgence extended to extravagant declamation, exaggeration, erroneous statements of the evidence, § 978.
illustrations, § 979.
demanding a conviction, § 979.
indulgence extended to the use of epithets and vituperation, § 980.
calling the defendant a murderer, § 980.
appeals to the sympathies of the jurors overlooked, § 981.
stage performance of the widow in tears, § 981.

[Secs. 1-1273 are in Vol. I; secs. 1274-2865 in Vol. II.]

ARGUMENT—*Continued.*
tricks of advocacy, side-bar remarks, § 982.
bad logic and bad law, § 983.
statements which have been excused rather than justified, § 984.
alluding to historical facts, § 984.
to other similar historical cases, § 984.
to resemblances apparent to jurors on inspection, § 984.
to the recitals of the pleadings, § 984.
a catalogue of irregularities in criminal cases which have been overlooked, § 985.
prejudice not cured by similar misconduct in opposing counsel, § 986.
illegitimate argument first commenced by opposing counsel, § 987.
where remark of counsel outside record provokes similar remark from opposing counsel, § 987, n. 42; § 989, n. 47.
gives free scope in reply, § 987.
at least allows proper comments, § 987.
illustrations, § 988.
matters which have been held fair subject of comment, § 989.
subordination of witnesses, § 989.
failure to produce evidence, § 989.
where counsel challenges opposite party to show certain testimony not produced, § 987, n. 43.
allusions to interest of witness, § 989.
to contractual relations between witness and party, § 989.
to the testimony of the prisoner in his own behalf, §§ 646, 989.
but not to his failure to take the stand, § 989.
to his refusal to answer on ground of privilege, § 989.
to mode of framing questions in a deposition, § 989.
to other matters which appear of record, § 989.
to facts which have transpired in the progress of the case, § 989.
such as "dilly-dallying with the case," § 989.
to admissions of prisoner's wife, § 989.
such matters within discretion of trial court, § 989.
reading documentary evidence to the jury, § 990.
reading from the notes of the official stenographer, § 990.

[Secs. 1-1273 are in Vol. I; secs. 1274-2865 in Vol. II.]

ARGUMENT—*Continued.*
use of maps, plans, diagrams, etc., which are not in evidence, § 992.
referring to the failure of the opposite party in a civil case to testify, § 993.
view that such reference not allowed, § 993.
contrary view on principle, § 993.
reading newspapers to the jury, § 994.
reading books of science to the jury, § 995.
such books not evidence, § 996.
books of general history read from, § 996.
domestic law books read from, when, § 996.
medical books not read from, § 996.
instances affirming and disaffirming the rule, § 997.
whether such books read for argument or illustration, § 998.
question how far in discretion, § 998.
instructing jury that such books not evidence, § 999.
illustrations under this rule, § 1000.
referring to failure of prisoner to testify, § 1001.
rule that such reference not allowed, § 1001.
instances under the rule, § 1002.
comments of the author on the rule, § 1003.
duty of prosecuting attorney to conceal the law in this respect from the jury, § 1003.
defendant's privilege of concealing the truth from the jury, § 1003.
commenting on failure to call prisoner's wife as a witness, § 1004.
such comments irregular, § 1004.
but allowed in Texas, § 1005.
enlarging on prisoner's right to be silent, §§ 1005, 1006.
no right of reply to such argument, § 1006.
commenting on the difference between original and amended pleadings, § 1007.
suffering the audience to applaud the State's counsel, § 1008.
civil responsibility for words spoken in forensic debate, § 1009.
so of words written in judicial proceedings, § 1009.
privileged, if pertinent to the issues, § 1009.
although spoken ex malitia, § 1009.
otherwise, if outside of the issues and malicious, § 1009.
commenting upon a stipulation as to what an absent witness would testify, § 202.

[Secs. 1-1273 are in Vol. I; secs. 1274-2865 in Vol. II.]

ARGUMENT—*Continued.*
argument of objections to evidence, § 712.
refusal to hear such argument, § 712.
hearing it in presence of the jury, § 712.

ARRAY,
drawing the panel or array of jurors, § 15.

ARREST,
witness privileged against, while attending court, § 185.
privilege of member of Congress against, § 186.
time during which member of parliament privileged from arrest, § 1577.
whether there was an intent to arrest, a question of fact, § 1363.
question of fact when person voluntarily accompanies policeman and consents to being searched, § 1367, n. 50.
certain acts deemed as amounting to, § 1348, n. 1, 2, 3, 4, 7.
order of, whether countermanded within reasonable time, § 1559.
reasonable appearance of offense having been committed, to justify arrest without warrant, § 2175.
necessity of taking life in order to prevent a rescue, question of fact, § 2177.
necessity of tying the prisoner, § 2180.

ARREST OF JUDGMENT,
motion for, made after motion for new trial, § 2726.

ARRESTED,
cross-examination as to whether witness has been, § 467.

ART AND SKILL,
questions of, generally for the jury, § 1697.

"AS SOON AS POSSIBLE,"
meaning of, § 1532.

ASSIGNMENT,
whether a transaction a purchase, or assignment pro tanto of a mortgage, decided by a jury, § 1115.
reasonable time for bankrupt's assignee to accept or decline shares of unpaid stock, § 1549.
whether a note assigned for benefit of creditors, a question of law, § 1240.

ASSIGNMENT OF ERRORS,
in motions for new trial, § 2754.
insufficiency of evidence, § 2755.
error in admitting and excluding evidence, § 2756.
in giving and refusing instructions, § 2757.

ASSOCIATION FOR SUPPRESSION OF CRIME,
member in, when disqualified as juror, § 66.

[Secs. 1-1273 are in Vol. I; secs. 1274-2865 in Vol. II.]

ASSUMING FACTS,
in the examination of witnesses, § 369.
in instructing juries, § 2295.

ASSUMPSIT,
view not granted in assumpsit for work and labor done, §§ 879, 883.
when a party may waive tort and sue in assumpsit, § 1149.

ATROCIOUS BATTERY,
inspection in case of, § 850.

ATTACHMENTS,
for witnesses, § 161.
whether a matter of discretion, § 162.
personal service of subpoena necessary before, § 163.
what will excuse non-attendance, § 164.
not issued when oppressive or dangerous to health, § 164.
when attachment issues in first instance, § 165.
service and return of, § 166.
hearing the witness' excuse, § 167.
purging his contempt, § 167.
his punishment—fine—commitment, §§ 167, 168.
his relief by habeas corpus, § 170.

ATTAINT,
of juries under the old law, § 2135.

ATTENDANCE,
of witnesses, how compelled, §§ 155–185.

ATTORNEYS AND COUNSELORS,
when not disqualified to act as officer in drawing jury, § 35.
contempts by, § 136.
when disbarred for contempt, § 127, p. 155.
when disbarred or suspended for contempt, § 137.
not disbarred for default as a witness, § 168.
prisoner entitled to aid of counsel in making challenges, § 95.
not permitted to argue question before triors, § 95.
hasty acceptance by one counsel not binding, § 95.
extent of authority of, in management of cause, § 190.
where attorney known to have authority to compromise, private instructions unknown to opposite party not binding, § 190, n. 1.
what he may do, § 190.
offering reward for arrest when binding, § 190, n. 2.
what he may not do, § 192.
binding nature of his stipulations, § 193.
stipulations how far binding, § 191, n. 9, 12, 13.
setting them aside and relieving against them, § 194.
seeking relief from stipulation what required, § 194, n. 27, 28, 29, 30.
agreements that several causes shall abide the event of one, § 195.
that the opposite party may take judgment, § 196.

[Secs. 1-1273 are in Vol. I; secs. 1274-2865 in Vol. II.]

ATTORNEYS AND COUNSELORS—*Continued.*
admissions in the pleadings, § 197.
admissions and agreements of State's attorney, § 198.
stipulation cannot confer jurisdiction, § 199.
verbal stipulations of, how far binding, § 200.
solemnity and formality required in admissions of, § 201.
interpretation of various stipulations and agreements of, § 202.
further illustrations of the effect of stipulations, § 202, n. 54.
control of intercourse with court, § 206.
irregular to call an attorney to preside as judge, § 211.
when improper to grant leave of absence to counsel, § 217.
complaints of judge for unnecessarily consuming time, § 218.
judge may ask pertinent questions of, § 220.
court may prescribe what counsel shall examine and cross-examine, § 420.
testifying as a witness, may argue as counsel, § 963.
may appear as special counsel employed by private parties to assist prosecuting attorney, § 1010.
right of argument by counsel, §§ 920, 936.
must object at the time improper papers are handed to jury, § 2591.
duty of, in drawing up special verdict, § 2655.
notice to produce papers at trial served on, § 781.
whether guilty of negligence, question for jury, § 1700.

ATTORNEY AND CLIENT,
communication between, how far privileged, §§ 296–302.
not privileged if made in presence of third person, § 296.
not privileged if made to other persons, § 296.
save as interpreter, § 296, p. 308.
statements of third person to client not privileged, § 296, p. 308.
attorney's knowledge derived otherwise than from client not privileged, § 296, p. 308.
papers entrusted to attorney, when not privileged, § 296, p. 309.
history of this privilege by Daly, F. J., § 297, p. 310.
ancient rule of privilege against giving evidence against one's self, § 297.
this rule limited where questions of crime involved, § 298.
rule as to confidential communications between attorney and client explained, § 299.
witness not exclusive judge of the privilege, § 300.
effect upon these principles of statutes compelling parties to testify, § 301.
privilege of attorney not greater than that of client, § 302.

AUCTION SALES,
fraud at auction sales, question of fact, § 1953.
by-bidding at such sales, good faith in, question of fact, § 1954.

[Secs. 1-1273 are in Vol. I; secs. 1274-2865 in Vol. II.]

AUDITORS,
right to open and close, in proceedings on reports of, § 246.

AUTHENTIC SOURCE,
opinions derived from, disqualifying jurors, § 78.

AUTHENTICATION,
of documents in a deposition, §§ 825, 826.

AUTHORITY,
witness not allowed to state whether authority existed, § 378.
resting in oral speech, jury to determine, § 1109.
of insurance agent to waive conditions of policy, §§ 1281, 1282.
to give notice on behalf of a surety to proceed against principal debtor, § 1374.
of street commissioner in making repairs, § 1376.
of railway station agent, § 1377.
of bank cashier, § 1378.
of husband to employ attorney for wife, § 1379.
of co-partner, within scope of partnership business, § 1380.
for altering written instrument after signing, question of fact, § 1396.
See AGENCY; ALTERATION OF WRITINGS.

AVOWRY,
right to open and close in replevin for cattle destrained for rent with avowry of rent in arrear, § 241.

AWARD,
award of arbitration interpreted by court, § 1071.
whether made within a reasonable time, § 1559.
affidavit of arbitrators to impeach award for fraud, § 2619.

B.

BABY CARRIAGE,
when a nuisance, § 1903.

BAD CHARACTER,
evidence of general bad character given in impeachment of witness, § 522.
See CHARACTER.

BAD LAW,
may be stated in arguments to jury, subject to court's correction, § 983.

BADGES OF FRAUD,
what are, § 2016.
create presumptive evidence of fraud, § 2016.

BAGGAGE.
See CARRIERS OF PASSENGERS.

[Secs. 1-1273 are in Vol. I; secs. 1274-2865 in Vol. II.]

BAIL,
when sheriff may take, of attached witness, § 166.

BAILIFF,
communication between jurors and, § 2556.
sworn to take charge of jury, § 2548.
oath administered to him, § 2548.
when he may properly administer medicine to jurors, § 2569.

BAILMENT,
time when bailment terminates, question of fact, § 1538.
care required of bailee, question for jury, § 1703.
demand and refusal of the thing bailed, when a conversion, § 1836.
delivery to the wrong person a conversion, § 1837.
duty of one surrendering to third person, § 1837, n. 24.
what evidence of wrong delivery necessary to shift the burden of proof, §§ 1838, 1839.
whether proof of loss by theft exonerates bailee, § 1840.
whether plaintiff must give other evidence showing negligence, § 1840.
circumstances under which loss by theft carries presumption of negligence, § 1841.
burden of proof in actions against carriers and other bailees, §§ 1853–1867.
See BURDEN OF PROOF; CARRIERS OF GOODS; CARRIERS OF PASSENGERS.

BANK,
whether a particular place of business is a bank, question of fact, § 1515.

BANK CASHIER,
authority of, a question of law, § 1378.
what powers the law ascribes to this officer, § 1378.

BANK HOURS,
presentment of commercial papers after banking hours, § 1222.

BANKRUPTCY,
promise to pay debt discharged by, question of fact, § 1267.
reasonable time for bankrupt's assignee to accept or decline shares of unpaid stock, § 1549.

BAR,
control of intercourse between court and, § 206.
See ATTORNEYS AND COUNSELORS.

BARRATRY,
commission of, in marine insurance, § 1326.
what misconduct amounts to, a question of law, § 1326.

BASTARDY,
proceedings for, whether civil or criminal, § 48.
question as to color of hair and eyes of child, on cross-examination, § 440.

[Secs. 1-1273 are in Vol. I; secs. 1274-2865 in Vol. II.]

BASTARDY—*Continued.*
inspection of the child in bastardy proceedings, § 856.
inspection of young babies not permitted, § 856.

BEGIN AND REPLY.
See OPEN AND CLOSE.

BELIEF,
witness may testify as to his belief, § 383.
accused person may testify as to his, § 648.
certification on belief not sufficient in bill of exception, § 2808.

BENEVOLENT SOCIETIES,
members of, when not disqualified as jurors, § 64.

BEQUEST,
whether a transfer intended as a gift or a bequest for masses, question of fact, § 1354.
See WILLS.

BIAS,
as a ground of challenge, § 72.
objection to juror for, waived unless made before verdict, § 116, p. 136.
shown on cross-examination, § 450, et seq.
See IMPLIED BIAS.

BILL OF EXCHANGE,
judge decides whether inland or foreign, with reference to question of stamp, § 324.

BILL OF PARTICULARS,
used as memorandum to refresh recollection of witness, § 401, subsec. 4, p. 409.
whether jury take out, § 2581.

BILL OF SALE,
whether intended as a mortgage, a question of fact in legal actions, § 1124.
in such cases, rule one of evidence, and not of procedure, § 1124.
where conveyances and defeasance simultaneously executed, question is one of law, § 1124.
but question of fact, if defeasance executed subsequently, § 1124.

BILLS AND NOTES.
See NEGOTIABLE INSTRUMENTS.

BILL OF EXCEPTIONS,
of taking exceptions and signing, filing and amending the bill, §§ 2801-2828.
manner of taking and noting the exceptions, § 2801.
exceptions must be taken at the time of the ruling, § 2802.

[Secs. 1-1273 are in Vol. I; secs. 1274-2865 in Vol. II.]

BILL OF EXCEPTIONS—*Continued.*
and renewed in motion for new trial, § 2803.
and an exception to an order overruling the motion preserved by bill of exceptions, § 2804.
exceptions must be specific, § 2805.
and not taken to rulings in gross, § 2806.
necessity of signing and sealing the bill, § 2807.
certification on belief insufficient, § 2808.
bill need not be signed instanter, § 2809.
rule in the courts of the United States, § 2810.
must be filed before lapse of term, § 2811.
unless time extended beyond term by statute, § 2812.
or by stipulation, § 2813.
void when filed before expiration of statutory time, § 2814.
or after expiration of time granted, § 2815.
rule under Indiana statute, § 2816.
sufficient if filed at the time at which motion for new trial is overruled, § 2817.
whether continuance of motion for new trial carries with it bill of exceptions, § 2818.
evidence of extension of time granted by the court, § 2819.
nunc pro tunc entry showing such leave granted, § 2820.
extending the time already granted, § 2821.
in criminal cases (Indiana), § 2822.
what deemed to constitute a filing, § 2823.
fact and day of filing how shown, § 2824.
minute order making bill a record, § 2825.
nunc pro tunc entry of allowance, § 2826.
construction of order extending time of order to present bill, § 2827.
amendment of bills of exceptions, § 2828.
form and substance of the bill, §§ 2770–2796.
what is a bill of exceptions, § 2770.
of the use of bills of exceptions, § 2771.
under the codes, required in equity proceedings, § 2772.
distinction between matter of record and matter of exception, § 2773.
verdict irresponsive to issues or uncertain needs no bill of exceptions as condition precedent to attack, § 2773, n. 11.
matters which can only be shown by bill of exceptions, §§ 2774, 2782.
affidavits, § 2774.
facts recited in written motions, § 2776.
rulings upon motions, § 2775.
evidence adduced at the trial, § 2777.
statements omitted in motion for new trial, § 2778.

[Secs. 1-1273 are in Vol. I; secs. 1274-2865 in Vol. II.]

BILL OF EXCEPTIONS—*Continued.*
statements of rulings and exceptions made by the clerk, § 2779.
explanatory notice of the clerk, § 2780.
matters which need not be shown in the bill, §§ 2781, 2782.
reasons for the judge's rulings, § 2781.
the pleadings, § 2782.
when bill must show that it contains all the evidence, § 2783.
how this statement made, § 2784.
bill must show that objections were duly presented to the trial court, § 2786.
entire charge should not be inserted in the bill, § 2785.
of skeleton bills of exceptions, §§ 2787–2793.
not allowed under old practice, § 2788.
general observations as to what necessary in a skeleton bill, § 2789.
calls for writings must be definite and certain, § 2790.
general direction to insert evidence insufficient, § 2791.
instructions how identified, § 2792.
what designations of documents sufficient, § 2793.
attaching documentary evidence to the bill, § 2794.
written instrument set out in transcript and referred to in bill, § 2795.
duty of judge in signing skeleton bill, § 2796.
who to sign where there has been a change of judges during the trial, § 214.
contains all the evidence, although there has been a view, § 901.
exceptions to refusal to check misconduct in argument, § 962, subsec. 2.
must show language used, § 962, subsec. 2.

BLANKS,
in written instruments, interpreted by court, § 1092.
but sometimes submitted to jury, § 1093.
as in case of blanks in descriptive calls of a deed, § 1094.

BLOOD STAINED CLOTHING,
exhibited to jury in criminal cases, § 871.

BOARD OF TRADE,
rules of, interpreted by court, § 1060.
reasonableness of rules of, § 1569.

BONA FIDE PURCHASER,
whether a purchase of commercial paper bona fide, § 1239.

BONA FIDE PURCHASER FOR VALUE,
who is, a question of fact, § 1171.

[Secs. 1-1273 are in Vol. I; secs. 1274-2865 in Vol. II.]

BONA FIDES,
limits of cross-examination where question of involved, §§ 416, 417.

BONES,
of deceased person exhibited to jury on trial for homicide, § 871.

BOOK ENTRIES,
admission of book entries in evidence not proof that they were truly made, § 840.

BOOKS AND PAPERS,
privilege against production of, § 309, p. 323.
submitted to inspection of court for decision of privilege, § 309, p. 323.
court may inspect documents and exclude incriminating evidence, § 175, n. 91.
court may require examination to determine what books needed, when, § 175, n. 93.
judge must decide existence of original paper on tender of copy in evidence, § 320.
judge decides all preliminary questions of fact involved in tenders of documentary evidence, § 324.
as to whether from proper custody, § 324.
whether instrument lost, § 324.
drawn abroad or at home, with reference to question of stamp, § 324.
post-dated, § 324.
right of opponent to inspect memorandum used by witness to refresh recollection, § 402, subsec. 2, p. 415.
as to use by witness of memoranda to refresh recollection, §§ 398, 402.
discovery and inspection of books and papers under Federal Statute, §§ 730, 740.
subpoena duces tecum a substitute for other methods, § 730.
statutes compelling production and inspection of books and papers, § 731.
limit of bill of discovery as regards nature of documents referred to, § 732.
extent to which jurisdiction has been affected by these statutes, § 733.
whether production may be compelled before trial, § 734.
statutes which expressly mention inspection and copy, § 735.
limit of inspection of documents in adversary's possession, § 736.
use of statute in action to recover penalty, § 737.
delay in applying for inspection, § 738.
extends to production by United States, § 739.
United States, how compelled to produce, when suing in a foreign jurisdiction, § 739.

[Secs. 1-1273 are in Vol. I; secs. 1274-2865 in Vol. II.]

BOOKS AND PAPERS—*Continued.*
stay of proceedings until order to produce complied with, § 739.
what the application must show, § 740.
may be made before the trial, § 741.
how made, § 741.
notice to produce books and papers at the trial, §§ 770, 796.
necessity of giving notice in order to let in secondary evidence, § 770.
error to admit copy without notice to produce original, § 770.
object of notice to prevent surprise, § 772.
notice not complied with, secondary evidence admissible, § 771.
notice not necessary where pleadings give notice, § 773.
as where the action is for the possession of the paper itself, § 773.
or where the paper is the contract sued on, § 773.
or where the action is for damages for forging a paper, § 773.
or an indictment for the larceny of papers, § 773.
notice dispensed with when papers in court, § 774.
contrary view, § 774.
files of court produced without notice, § 774.
notice to produce a notice not necessary, § 775.
as notice to an endorser, § 776.
notice not necessary in the case of recorded deeds, § 777.
nor where the papers have been obtained surreptitiously by the opposite party, § 778.
when notice in writing and when by parol, § 779.
description of papers in the notice, § 780.
subpoena duces tecum may call for contents of records and books without calling for books, § 175, n. 90.
described with the certainty required in subpoena duces tecum, § 780.
sufficient if it fairly apprise what papers required, § 780
notice to agent or attorney sufficient, § 781.
length of time of notice, §§ 782, 784.
preceding day, when sufficient, § 783.
various instances, §§ 783, 784.
notice applies to any subsequent trial, § 785.
evidence of the possession of the documents, § 786.
must be competent evidence, § 786.
but bare evidence sufficient, § 786.
last seen in possession sufficient, § 786.
evidence to excuse production, § 787.
must show them lawfully out of possession, § 787.
notice when necessary where the document held by third party, § 788.

[Secs. 1-1273 are in Vol. I; secs. 1274-2865 in Vol. II.]

BOOKS AND PAPERS—*Continued.*
sufficient that it be in his power, § 788.
what if in hand of third person out of jurisdiction, § 788.
party failing to produce cannot meet secondary proof with like proof, § 789.
a contrary view, § 790.
after papers produced, secondary evidence not admissible, § 791.
provided paper identified with that in the notice, § 791.
what secondary evidence may be given, § 792.
must be best evidence under circumstances, § 792.
must be satisfactory evidence, § 792.
answer to notice to produce not evidence, § 793.
presumption of contents in case of failure to produce, § 794.
evidence of attempts to destroy or fabricate evidence, § 795.
secondary evidence as to incidental or collateral papers, § 796.
secondary evidence of lost instruments, §§ 799–810.
use of books and papers at the trial, §§ 815–844.
party not bound to put in evidence all papers produced in response to his notice, § 815.
especially papers not named in the notice, § 815.
papers produced on notice may be put in evidence by party producing them, §§ 816, 817.
party cannot gain inspection of paper by notice without making it evidence, § 816.
illustration of this rule, § 817.
tenders of documentary evidence how made, § 818.
papers must be separately tendered, § 818.
tender of a bundle of papers not good, § 818.
tender made provisionally, § 818.
reading the paper, § 819.
proving its execution, § 820.
cross-examination allowed, §§ 820, 821.
counter evidence allowed, § 820.
when proof of execution dispensed with, § 822.
verbal contract referring to written instrument, § 822.
one writing acknowledged by another, § 822.
opposite party claiming a benefit under the instrument, § 822.
instrument the foundation of the action and not denied on oath, § 822.
document admitted, proof of signature and indorsement conceded, § 823.
objection for want of subscribing witnesses made when instrument tended, § 824.

[Secs. 1-1273 are in Vol. I; secs. 1274-2865 in Vol. II.]

BOOKS AND PAPERS—*Continued.*
authentication of document in a deposition, § 825.
genuineness established by witness subject to cross-examination, § 825.
distinction between identification and authentication, § 825.
witness to authenticate must be examined upon original, § 825.
identified with marks by commissioner, § 825.
not enough if pinned to deposition, § 825.
when not necessary to be physically attached, § 825.
exhibits to deposition where there are different sets of interrogatories, § 826.
right of inspection of the document, § 827.
proof of signature or handwriting does not give, §§ 827, 828.
right arises where substantial questions put to witnesses, § 827.
limited where witnesses use document to refresh recollection, § 827.
where the document is produced on notice, § 829.
document so produced deemed in evidence, § 829.
either party may thereafter use it, § 829.
right to seal up pages which are not pertinent, § 830.
cross-examination as to contents of written document, §§ 831, 832, 833.
document must be produced, § 831.
compelling productions of documentary evidence under anti-trust statutes, § 309, n. 7.
court has inherent power to issue writ in furtherance of justice, § 175, n. 92.
writ denied for books in custody of certain officials, when, § 177, n. 14.
except where the witness is a party to the suit, § 831, subsec. 2.
use of document for one purpose does not make it evidence for all purposes, § 834.
right to the whole of a correspondence, § 835.
putting in evidence letter without reply, § 835.
assailing integrity of one's own documentary evidence, § 836.
effect of putting in evidence affidavit of opposite party, § 837.
party cannot in this way introduce his own counter-affidavit, § 827.
use of telegraphic dispatch as evidence, § 838.
dispatch sent and not dispatch received is the original, § 838.
sending and delivery, how proved, § 838.

[Secs. 1-1273 are in Vol. I; secs. 1274-2865 in Vol. II.]

BOOKS AND PAPERS—*Continued.*
dispatch received not evidence of dispatch sent, § 839.
book entries evidence on proof that they were truly made, § 840.
use of the instrument which is the foundation of the action, § 841.
not to be sent with commission to take deposition, § 841.
but witnesses may be examined on copy, § 841.
duplicate evidence of indebtedness, § 842.
in action on one, not necessary to introduce both, § 842.
objection to documentary evidence must be specific, § 843.
when judge will not assume labor of examining printed volume brought in for inspection, § 872.
reading from to the jury in argument, § 990.
use of, in argument for illustration, § 992.
when court has denied order for production of books comment thereon not allowed, § 993, n. 69.
use of, in the jury room, §§ 2574–2597.
where memorandum book was handed to jury over objection, and they examine same, prejudicial, when, § 2592, n. 46.
whether jury take out the instructions, § 2369.
See LOST INSTRUMENTS.

BOOKS OF ACCOUNT,
used as memoranda to refresh recollection of witness, § 401, subsec. 4, p. 409.

BOOKS OF THE LAW,
reading from, in argument to the jury, §§ 945–951.
law books and scientific books in some jurisdictions may be read by counsel at discretion of court, § 2587, n. 11.
See BOOKS OF SCIENCE.

BOOKS OF SCIENCE,
reading from, in argument to jury, § 945, note 3; § 995.
such books not evidence, § 996.
and generally not read from in argument, § 996.
standard books dealing with the exact sciences admissible, when, § 2587, n. 11.
books of history may be read from, § 996.
domestic law books where jury are judges of the law, § 996.
instances affirming and disaffirming the rule, § 997.
reading such book for argument or illustration, § 998.
subject how far within court's discretion, § 998.
instructing jury that such books not evidence, § 999.
illustration from case of Fry v. Bennett, § 1000.
vitiating effect of, in the jury room, § 2587.
medical books, though authoritative, inadmissible as independent evidence, § 2587, n. 11; §§ 996, 997.

[Secs. 1-1273 are in Vol. I; secs. 1274-2865 in Vol. II.]

BOOKS OF SCIENCE—*Continued.*
medical books, under what circumstances and to what extent may be used, § 2587, n. 11; §§ 996, 997.
medical and other scientific works as evidence, rule in Iowa and California, § 2587, n. 11.

BOOM COMPANIES,
reasonableness of charges of, for driving logs of other companies mingled with company's own, § 1571.

BORROWING POWERS,
whether an agent had implied power to borrow money, § 1375.

BOUNDARIES,
of parishes in London, mode of keeping memorial of, § 371.

BOUNDARY,
questions of boundary, when for court and when for jury, §§ 1461–1484.
court to construe deed, jury to apply description to land, § 1461.
what are the boundaries, a question of law, § 1461.
where the boundaries are, a question of fact, § 1461.
jury to determine how the calls in a deed gratified, § 1461.
not a question of construction, but of location, § 1461.
jury to determine what variation allowed in applying deed to land, § 1461.
parol evidence heard on this question, § 1461.
whether courses and distances carry lines to a given point, § 1462.
whether grant includes premises in controversy, § 1463.
whether descriptive warrant properly located, § 1463.
location of land in destroyed impresario contract, § 1463.
what monuments satisfy calls of a deed, question for jury, § 1466.
no presumption of law in such a case, § 1467.
whether a particular monument intended to be adopted by a deed, § 1468.
parol evidence heard on this question, § 1468.
calls of a survey, matter of law, § 1469.
applications of the calls to the grant, question of fact, § 1469.
conclusiveness of marked corners and lines in a survey, § 1470.
application of indefinite or insufficient calls in a deed question for jury, § 1471.
illustrations of the foregoing, § 1472.
parol evidence heard on this question, § 1473.
verdict of jury of vicinage entitled to great weight, § 1474.
whether land is waste or unseated, question of fact, § 1475.

[Secs. 1-1273 are in Vol. I; secs. 1274-2865 in Vol. II.]

BOUNDARY—*Continued.*
whether given objects are appurtenances, a question of fact, § 1477.
whether a building is within the curtilage, a question of fact, § 1478.
whether the place of entry in a burglary was a part of the house, said to be a question of law, § 1479.
boundaries of places, questions of fact, § 1480.
boundaries of counties, when questions of law and when of fact, § 1481.
questions how influenced by evidence of common usage and acquiescence, § 1481.
boundaries of a State, when a question of law and when of fact, § 1482.

BREAKAGE,
of articles committed to common carrier, §§ 1844, 1845, 1848.

BRIBERY,
of witnesses, § 180.

BRIDGE.
See MUNICIPAL CORPORATIONS.

BURDEN OF PROOF,
shifting of, does not shift right to open and close, § 229.
to show that a contract, valid on its face, was a gambling transaction, § 1139.
to show that a sale was conditional, § 1172.
in actions against carriers and other bailees, §§ 1830, 1867.
distinctions concerning the burden of proof, § 1831.
doctrine of prima facie case, § 1831.
theory that the burden of proof shifts, § 1831.
proof of delivery by the bailor and non-delivery, or redelivery in a damaged condition, casts upon bailee the burden of explaining, § 1832.
reasons of this rule, § 1833.
in its application to common carriers, § 1833.
in its application to warehousemen, § 1833.
in its application to the contract of hiring, § 1833.
middle rule adopted by the English judges that there must be reasonable evidence of negligence, § 1834.
what is meant by this rule, § 1834.
American decisions approving this rule, § 1835.
as to non-delivery: demand and refusal a conversion, § 1836.
non-delivery casts the burden of explaining upon the bailor, § 1836.
delivery to the wrong person a conversion, § 1837.
some evidence of non-delivery necessary to shift the burden of proof, § 1838.

[Secs. 1-1273 are in Vol. I; secs. 1274-2865 in Vol. II.]

BURDEN OF PROOF—*Continued.*
illustrated by the difficulty of proving a negative; cases, § 1838.
slight evidence sufficient, § 1839.
preponderance of evidence not necessary, § 1839.
as to loss by theft, § 1840.
mere evidence of loss by theft does not excuse bailee, § 1840.
but he must given other evidence showing diligence, § 1840.
when the circumstances carry a presumption of negligence, § 1841.
illustrated by a case of theft from a safe deposit vault, § 1841.
and by the case of theft of the goods of a guest in an inn, § 1841.
no defense to a common carrier, § 1842.
loss by innkeepers; burden on innkeeper to show manner of loss, § 1843.
as to breakage, leakage or damage, § 1844.
exception in the case of goods having inherent defects, § 1845.
such as perishable fruit, § 1846.
liquids lost by leakage, § 1846.
animals dying during transit without visible marks of injury, § 1847.
rule as to carrier of live animals, § 1847.
view that the burden is still on carrier to show how the injury happened, § 1848.
otherwise in case of wine in casks of inferior quality, § 1849.
application of the foregoing principles to common carriers, §§ 1850–1867.
a division of judicial opinion stated, § 1850.
source of this divergence of opinion, § 1851.
whether the special contract reduces the carrier to the status of an ordinary bailee for hire, § 1851.
inconsistency of the courts in respect of this question, § 1852.
reasoning of those courts which deny this effect to the contract, § 1853.
views of the Supreme Court of the United States, § 1854.
reasons given for opposing views in the case of loss by fire, § 1855.
what excepted perils within the rule which exonerates the carrier on showing the presence of the peril, § 1856.
defense of loss by perils of navigation, § 1857.
defense of loss by fire, § 1858.
effect of stipulations, in contract of carriage, as to value, § 1859.
what presumption in case of loss or injury by connecting carriers, §§ 1860, 1861.

[Secs. 1-1273 are in Vol. I; secs. 1274-2865 in Vol. II.]

BURDEN OF PROOF—*Continued.*
the English rule, § 1860.
the American rule, § 1861.
assent of shipper to conditions in receipt, questions for jury, § 1862.
burden on carrier to bring notice home to shipper, § 1863.
whether shipper had notice, a question for jury, § 1863.
carrier liable where there is a special exemption and then a loss during deviation, § 1864.
strength of the evidence to excuse the carrier, § 1865.
must be clear and satisfactory, § 1865.
whether beyond a reasonable doubt; doctrine of Chief Justice Shaw, § 1865.
effect of recital in bill of lading that goods were received in good condition, § 1866.
burden on shipper to show compliance with engagement to present his claim within a limited time, § 1867.
to overthrow presumption of right acting on the part of jury, § 2616.

BURGLARS' TOOLS,
exhibited to jury in criminal cases, § 871.

BURGLARY,
place of entry said to be a question of law, § 1479.

BUILDING CONTRACT,
architect not allowed to state whether extra work was done under a, § 378.
action on implied assumpsit in case of, § 1150.

BUSINESS RELATIONS,
what will disqualify juror, § 67.
inferior in business relation generally disqualifies, § 67.

BY-LAWS,
of corporations whether reasonable, decided by the judge, §§ 1057, 1567–1569.
of private society, interpreted by court, § 1060.

C.

CALLS,
for writings in skeleton bills of exceptions, §§ 2789, 2790.
in a deed; see BOUNDARIES.

CANCER,
opinion of medical expert as to value of services in nursing cancer patient, § 600.

CAPITAL PUNISHMENT,
conscientious scruples against, disqualifies juror, when, § 74.

[Secs. 1-1273 are in Vol. I; secs. 1274-2865 in Vol. II.]

CAPITAL PUNISHMENT—*Continued.*
conscientious scruples against, on circumstantial evidence, disqualifies juror, § 75.

CARRIER OF GOODS,
whether a person undertaking to transport goods is a common carrier or mere hirer, question of fact, §§ 1109, 1512.
reasonable time for delivery, § 1534.
reasonableness of contracts limiting common-law liability of, § 1573.
of stipulations as to time of bringing suits for loss, § 1574.
of limitation of notice of loss in case of carriage of live stock, § 1575.
whether "cash letters" belong to goods which a steamboat undertakes to carry, § 1582.
difference of risk between single and collected parcels, § 1583.
obligation to deliver to rightful owner at all events, § 1584.
may therefore require identification, § 1584.
reasonableness of a qualified refusal to deliver, § 1584.
demand and refusal of the goods, when a conversion, § 1836.
delivery to the wrong person a conversion, § 1837.
some evidence of non-delivery necessary to shift burden of proof, § 1838.
but slight evidence sufficient, § 1839.
loss of goods by theft, 1842.
liability for breakage, leakage or damage, § 1844.
rule in case of goods having inherent defects, § 1845.
such as perishable fruit, § 1846.
wine in casks, § 1846.
live animals, § 1847.
liability for breakage of fragile articles, § 1848.
for the leakage of wine, § 1849.
liability of a common carrier at common law, § 1850.
how far may restrict liability by a contract, § 1850.
cannot contract away liability for negligence, § 1850.
difference of opinion as to burden of proof in actions against for loss or damage, §§ 1850–1858.
rule that the burden shifts when the carrier shows the presence of the executed peril, § 1850.
contrary rule, that he must also disprove negligence, § 1850.
whether a special contract reduces him to an ordinary bailee for hire, §§ 1851–1854.
opposing views as to the burden of proof in case of loss of goods by fire, § 1855.
what excepted perils within the rule which exonerates the carrier, § 1856.
defense of loss by perils of navigation, § 1857.
defense of loss by fire, § 1858.
view that carrier exonerates himself by showing loss by fire without disproving negligence, § 1858.

[Secs. 1-1273 are in Vol. I; secs. 1274-2865 in Vol. II.]

CARRIER OF GOODS—*Continued.*
effect of stipulations in contract of affreightment as to value, § 1859.
whether the stipulation governs in case of loss by negligence, § 1859.
what presumption in case of loss or injury by connecting carriers, §§ 1860, 1861.
the English rule of liability on the first carrier, § 1860.
American rule of liability on the last carrier, § 1861.
assent of shipper to conditions in receipt, question for jury, § 1862.
burden on carrier to bring home to shipper, § 1863.
liability where there is a special exemption and then a deviation from prescribed route, § 1864.
strength of evidence to exonerate from liability for loss or damage, § 1865.
effect of recital in bill of lading that goods were received in good condition, § 1866.
such recital prima facie evidence of the fact, § 1866.
burden on shipper to show compliance with a stipulation to present claim against carrier within a limited time, § 1867.
burden of proof in actions against: see BURDEN OF PROOF.
as to passengers' baggage, see CARRIER OF PASSENGERS.

CARRIER OF LIVE ANIMALS,
duty of carrier to give proper care based upon humane theory, § 1347, n. 60.
rule where connecting carrier, § 1861, n. 19; § 1693, n. 23.

CARRIER OF PASSENGERS,
reasonable time within which passenger must demand baggage after end of transit, § 1561.
what sum of money carried in passenger's trunk is baggage, § 1578.
what amount of baggage excessive, § 1579.
what articles considered personal baggage, § 1579.
what is baggage, a mixed question of law and fact, § 1580.
baggage limited to articles of personal use and comfort, § 1580.
does not include merchandise, § 1580.
what regarded as baggage when lost at a public inn, § 1581.
presumption of negligence in case of injuries to passengers, § 1690.
facts from which this presumption arises, § 1691.
whether this presumption has been rebutted, § 1692.
passenger attempting to alight from moving train, § 1694.
injured while violating known rules, § 1695.

CASE STATED,
nature of, § 2661.

"CASH LETTERS,"
whether to goods which a steamboat undertakes to carry, § 1582.

[Secs. 1-1273 are in Vol. I; secs. 1274-2865 in Vol. II.]

CASHIER,
authority of, a question of law, § 1378.
what powers the law ascribes to this officer, § 1378.

CAUTIONARY INSTRUCTIONS,
in criminal cases, §§ 2413, 2543. (See INSTRUCTIONS.)

CAUTIONS,
what, as to statements of law made by counsel in argument to jury, § 951.

CAVEAT,
right to open and close in proceedings under, § 250.

CERTIORARI,
when not a remedy in case of commitment for contempt, § 140.
limited use of in such cases, § 140, p. 171.

CHAIN OF CIRCUMSTANCES,
doctrine that reasonable doubt as to any link in the chain of circumstances acquits, §§ 2512–2514.

CHALLENGES,
kinds of, § 31.
kinds of, to the polls, § 40.
for particular cause, reviewable on error, § 40.
to the favor, not reviewable, § 40.
principal challenges tried by court, § 52.
challenges to the favor, by triors, § 52.
nature of principal challenges, § 52.
disappearance of distinction between principal challenges and challenges to the favor, § 52.
for implied bias, § 52.
for actual bias, § 52.
grounds of challenge for principal cause at common law, § 59.
grounds of, the same for the State as for the accused, § 71.
time and order of challenging, § 91.
made before juror sworn, § 91.
to the polls and to the array, separately taken, § 91.
challenge to the array precedes challenge to the polls, § 91.
for principal cause, precedes challenge to favor, § 91.
right to hold peremptory challenge in reserve, § 92.
retraction of challenge or of acceptance, § 93.
order of, as between the parties, § 94.
prisoner entitled to aid of counsel in making, § 95.
to the polls of special jury, § 97.
particularity in stating grounds of, § 98.
to the array must be in writing, § 98.
to the polls, taken orally, § 98.
tried on examination upon voir dire, § 101, p. 114.

[Secs. 1-1273 are in Vol. I; secs. 1274-2865 in Vol. II.]

CHALLENGES—*Continued.*
or on the testimony of witnesses, § 101, p. 115.
statutory grounds of, not exclusive, § 102, p. 117.
waiver of causes of, § 114.
objection not taken by, when deemed waived, § 113.

CHANCE VERDICTS,
set aside when shown, § 2601.

CHANCERY PRACTICE,
view of jury in equity cases, § 874.
nonsuits in, § 2234.
declarations of law in chancery cases, § 2356.

CHARACTER,
of a party, prejudice against, does not disqualify juror, § 73.
questions affecting, may be put on cross-examination, §§ 458, 459, 460, 462, 464, 465.
purposes for which character proved in judicial proceedings, § 520.
evidence of general bad character admissible in impeachment, § 522.
sometimes confined to bad character for veracity, § 523.
specific acts not inquired into, § 524.
character of female witness for chastity admissible in impeachment, § 525.
mere contradiction among witnesses does not let in evidence of good character, § 550.
right to sustain impeached witness by proof of good character, § 551.
view that any species of assault on credibility of witness lets in evidence of good character, §§ 552, 553.
witness impeached by contradiction sustained by evidence of good character, § 554.
contrary view, § 556.
evidence of good character admissible, where offense has been shown affecting witness' character, § 556.
contrary and confusing views, § 557.
evidence of good character of deceased subscribing witness, §§ 559, 560.
in the case of a witness who is a stranger, § 561.
in the case of a deaf and dumb prosecutrix, § 562.
negative evidence of good character, § 564.
that the witness has never heard the character questioned, §§ 564, 565.
of accused person testifying as a witness, inquired into for impeachment, § 643.
no right of comment on character, evidence of which has been excluded, § 970.
commenting on character where not in evidence, § 971.
character in which a person to whom money is paid receives and holds it, question of fact, §§ 1256, 1369.

[Secs. 1-1273 are in Vol. I; secs. 1274-2865 in Vol. II.]

CHARACTER—*Continued.*
instructions as to the weight to be attached to evidence of good character in criminal cases, § 2444.

CHARGE,
when entire charge should not be embodied in the bill, § 2785.
what is a "charge" within the meaning of statutes requiring charge to be in writing, § 2380.
advice as to form of verdict not, § 2380.
direction to answer interrogatories not, § 2380.
See INSTRUCTIONS.

CHARGES,
reasonableness of charges of boom companies for driving logs other than their own, § 1571.

CHASTITY,
evidence of character of female witness for, in impeachment, § 525.

CHATTEL MORTGAGE,
due diligence in foreclosing, question of law, § 1707.

CHATTELS,
identity of, in replevin, question for jury, § 1453.
abandonment of possession of, question of fact, § 1440.
bringing into court for inspection, § 865.

CHILDREN,
indecent questions not to be put to, on witness stand, § 356.
negligent injuries to, § 1687.
injuries to from dangerous premises, § 1696.
doctrine of imputed negligence in respect of, § 1687.
when deemed sui juris, § 1687.
care required of their custodians, § 1688.
excluding conclusion of negligence from the mere happening of the accident, § 1374.

CHRONIC WITNESS,
evidence that witness is a, not admissible in impeachment, § 537.

CHURCHES,
railway engines in the vicinity of, whether nuisances, § 1918.

CHURCH BELLS,
when enjoined as nuisance, §§ 1915–1917.

CHURCH MEMBERS,
when not disqualified as jurors, § 64.
members of Mormon church, when disqualified, § 64.

CIRCUMSTANTIAL EVIDENCE,
conscientious scruples against conviction upon, for capital offense, disqualifies juror, § 75.

[Secs. 1-1273 are in Vol. I; secs. 1274-2865 in Vol. II.]

CIRCUMSTANTIAL EVIDENCE—*Continued.*
same prejudice against circumstantial evidence, not a disqualification, § 75.
privilege of witness against question forming link in chain of self-criminating evidence, § 289.
delivery of a deed provided by, § 1128.
to show that a contract was usurious, § 1143.
cautionary instructions as to circumstantial evidence, §§ 2501, 2518.

CIRCUS,
when enjoined as a nuisance, § 1905.

CITIES,
nuisances in, § 1903.

CIVIL OR CRIMINAL,
whether action civil or criminal, how determined, § 48.

CIVILITY,
customary civility to jurors no ground of new trial, § 2565.
otherwise as to unusual civilities and attentions, § 2565.

CLAIM,
abandonment of, question of fact, § 1439.

CLAIMANT,
has the right to open and close, §§ 248, 249.

CLEPSYDRA,
use of in limiting time of the advocates and compelling them to "take water," § 927.

CLERICAL ERRORS,
effect of in written instructions, § 2389.

CLERK,
disqualified as juror in action by or against employer, § 67.
of court, communication between jurors and, § 2556.
cannot make a bill of exceptions, § 2779.
his statements of rulings not noticed, § 2779.
his explanatory notes disregarded, § 2780.

CLUB,
whether intended as an evasion of the statute, against sale of intoxicating liquors, § 2155.

COLLATERAL FACTS,
when detailed to assist recollection of witness, §§ 370, 374.
right to contradict a fact from which a witness infers another fact, § 375.

COLLATERAL INQUIRIES,
how far pursued on re-examination, §§ 483, 486.

COLLATERAL MATTERS,
inquiry into cross-examination, §§ 450, 458, 474.

[Secs. 1-1273 are in Vol. I; secs. 1274-2865 in Vol. II.]

COLLATERAL PURPOSE,
for which a contract was made, question of fact, § 1123.

COLLATERAL SECURITY,
whether a note an extension of time or collateral security, question of fact, § 1241.
whether a note given as collateral security or in payment, a question of fact, § 1254.

COLLATERAL UNDERTAKING,
whether undertaking original or collateral, question for jury, § 1121.

COLLECTED PARCELS,
difference of risk to carrier between single and collected parcels, § 1583.

COLLECTION,
whether written order delivered as payment or for collection, a question of fact, § 1257.

COLLISION IN HIGHWAYS,
question of negligence in, § 1663.

COLOR OF TITLE,
what constitutes, a question of law, § 1417.
good faith of holder under, a question for jury, § 1417.

COLORED PERSONS.
See NEGROES.

COMMERCIAL PAPER.
See NEGOTIABLE INSTRUMENTS.

COMMITTEE,
refusing to appear and testify before, § 182.

COMMITMENT,
for contempt, remedies, § 140.
of non-attending witness, § 167.
See CONTEMPT.

COMMISSIONERS,
refusal to appear and testify before, § 181.
power of, to punish contempts, § 130.
right to open and close in proceedings on reports of, § 246.

COMMON CARRIER,
whether defendant contracted as a common carrier or as a mere hirer, determined by jury, § 1109.
whether a person undertaking to transport goods is a common carrier, question of fact, § 1512.
See CARRIERS OF GOODS; CARRIERS OF PASSENGERS.

COMMON COUNCIL,
refusing to appear and testify before, § 182.

[Secs. 1-1273 are in Vol. I; secs. 1274-2865 in Vol. II.]

COMMON DESIGN,
witness may state what was done tending to show, § 379.

COMMON-LAW DUTIES,
violation of, whether negligence per se, § 1673.

COMMON POSSESSION,
question for jury, § 1416.

COMMON SENSE,
not a guide on the question of reasonable duobt, in Texas and Indiana, § 2482.
is a guide on this question in some other jurisdictions, § 2483.

COMMUNICATIONS,
between jurors and third parties, §§ 2553, 2558.
between jurors and witnesses, § 2554.
between jurors and the judge, § 2555.
between jurors and officers of the court, § 2556.
among the jurors themselves, § 2557.
between jurors and the successful party, § 2559.

COMMUNISTS,
prejudice against does not disqualify juror, § 73.

COMPARATIVE NEGLIGENCE,
doctrine of, § 1663.

COMPETENCY,
of accused persons as witnesses, § 640.
in case of persons jointly indicted, § 646.

COMPETENCY OF EVIDENCE,
tenders of witness competent as to some matters only, § 681.
judge decides all preliminary questions of fact arising upon, §§ 318, 338, 1024.
whether he may submit the question to the jury, § 1025.
not bound to hear objections to competency and sufficiency, at the same time, § 1026.

COMPOSITION,
waiver by creditor of right to rescind composition agreement, question of fact, § 1446.

COMPOUND QUESTIONS,
to witness, when not admissible, § 390.

COMPOUNDING,
offer of prosecutor to compound not shown on cross-examination, § 454.

COMPROMISE,
whether an offer was by way of compromise, question for court, § 1351.

[Secs. 1-1273 are in Vol. I; secs. 1274-2865 in Vol. II.]

COMPROMISE VERDICTS,
when set aside and when not, § 2606.

COMPULSORY PROCESS,
against witness, right of accused person to, § 159.

COMPUTATION,
whether jury take out computation made by attorney, § 2581.

COMPUTATION OF TIME,
in respect of motions for new trial, § 2742.
See TIME.

CONCLUDING ARGUMENT,
limits of, 935.
right to reply to new matter in, § 935.
this right limited in court's discretion, § 935.

CONCLUSIONS OF LAW,
special verdict must find evidence, not conclusions of law, § 2653.

CONCLUSIONS OF WITNESSES,
when not allowed, §§ 377, 378.

CONDEMNATION PROCEEDINGS,
practice in regard to view of land out of court, §§ 875, 916.
under Michigan statute, § 899.
personal notice in, § 910.
See EMINENT DOMAIN.

CONDITION,
whether condition has happened on which contract becomes operative, a question of fact, § 1126.

CONDITIONAL SALES,
whether a sale of goods absolute or conditional, a question of fact, § 1172.
when burden on plaintiff to show sale absolute, § 1172.

CONFESSIONS,
judge decides whether threats or promises were made such as will exclude, § 328.
cautionary instructions as to verbal confessions, § 2431.
precedents of instructions under this head, § 2432.
See ADMISSION.

CONNECT,
striking out evidence where offer to connect not fulfilled, § 717.

CONSANGUINITY OR AFFINITY,
of summoning officer, a ground of challenging array, § 32.
of officer drawing jury, § 35.
juror not disqualified because related to counsel, § 62.
or to brother, sister or nephew of party, § 62.
or any other relation, § 62.

[Secs. 1-1273 are in Vol. I; secs. 1274-2865 in Vol. II.]

CONSANGUINITY AND AFFINITY—*Continued.*
relationship to administer disqualifies, § 62.
relationship to a shareholder, § 62.
reckoned according to rules of civil law, § 61.
disqualify a juror when within ninth degree, § 61.
whether relationship must be to a party to the record, § 62.
objection to juror for, waived unless made before verdict, § 116, p. 136.

CONSCIENTIOUS SCRUPLES,
against capital punishment, disqualifies juror, § 74.
unless able to lay aside such scruples and do justice, § 74, p. 77.
against capital punishment on circumstantial evidence, disqualifies juror, § 75.
refusing to be sworn on ground of, § 187.

CONSEQUENCES OF VERDICT,
when counsel not allowed to allude to in argument, § 959.

CONSIDERATION,
rule that witness examined as to execution may be cross-examined as to consideration, § 409.
contra, under American rule, § 437.
witness to prove identity not cross-examined as to consideration, § 438.
of a contract, a question for jury, § 1136.
where party surrenders secured claim for one unsecured consideration required, § 1154, n. 16.
forbearance to bring suit as a consideration, § 1555.

CONSOLIDATION,
of several actions for purpose of trial, § 210.

CONSPIRACY,
circumstances attending a, developed on cross-examination, § 410.

CONSPIRATORS,
declarations of, when admitted before proof of, conspiracy, § 351, p. 362.
rule as to declaration of, § 393.
fact of conspiracy must be shown, § 393.
discretion to allow evidence of declaration before proof of conspiracy, § 393.
instructions as to the declarations of co-conspirators, § 2455.

CONSTITUTION,
of private society, interpreted by court, § 1060.

CONSTITUTIONAL LAW,
power of legislature to increase or diminish number of peremptory challenges, § 47.
power of legislature to limit power to punish contempts, § 125.
right of accused persons to compulsory process for witnesses, § 150.

[Secs. 1-1273 are in Vol. I; secs. 1274-2865 in Vol. II.]

CONSTITUTIONAL LAW—*Continued.*
whether witnesses compelled to find sureties, § 159.
when witnesses relieved by habeas corpus, § 159, p. 185.
privilege against self-crimination, §§ 170, 286, et seq.
extent of, § 286, et seq.
effect of, on right of argument, §§ 1001, 1003.
right to appear and defend by counsel, §§ 920, 921.
argument of constitutional questions before juries, §§ 942, 946.
right of trial by jury in the Federal courts, § 2225.
provisions of State constitutions guaranteeing this right, § 2226.

CONSTRUCTION,
of order extending time to "present" bill of exceptions, § 2827.

CONSTRUCTIVE CONTEMPTS,
what acts punishable as, § 135.
See CONTEMPTS.

CONSTRUCTIVE NOTICE,
distinction between actual and constructive notice, § 1487.

CONSTRUCTIVE POSSESSION,
whether a possession constructive or actual, a question for jury, § 1413.

CONTEMPTS,
extent of power to punish, § 124.
every superior court of record possesses this power, § 124.
and is the conclusive judge of its own contempts, § 124.
jury trials, allowed, when, § 124, n. 1.
power when not subject to limitation by legislature, § 125.
publications scandalizing the court or tending to interfere with orderly procedure punishable, when, § 125, n. 3.
statutory affirmation of this power, § 126.
what are superior courts of record, § 128.
power of inferior courts to punish contempts, § 129.
jurisdiction extends to town council to punish, when, § 129, n. 30.
does not so extend when statute vests power only in court, § 129, n. 41.
power of referees, court commissioners, notaries, etc., § 130.
power of justice of the peace, § 131.
power of all courts to protect their proceedings from interruption, § 132.
of direct contempts or contempts in facie curiae, § 133.
certain conduct in presence of court, contempt, when, § 133, n. 70.
matters which have been held not contempts in facie curiae, § 134.

[Secs. 1-1273 are in Vol. I; secs. 1274-2865 in Vol. II.]

CONTEMPTS—*Continued.*
procedure in cases of contempt in facie curiae, § 138.
what acts are punishable as constructive contempts, § 135.
corporation may be punished for constructive contempt, when, § 135, n. 78.
to attempt to improperly influence juror, § 135, n. 81.
procedure in the case of such contempts, § 139.
contempts by attorneys of the court, § 136.
attorneys in contempt, jurisdiction how acquired, § 136, n. 93.
punishment of such contempts—disbarment—suspension, § 137.
court's common law jurisdiction to punish attorneys for contempt does not give right of disbarment—must be conferred by statute, § 137, n. 10.
remedy of the person committed for contempt, § 140.
right of appeal does not extend, when, § 140, n. 33, 39.
by habeas corpus in case of a want of jurisdiction, § 141.
power of one court to judge of jurisdiction of another court, § 142.
power to rejudge question of jurisdiction, but not the judgment, § 143.
statutory expressions in various States, § 144.
extent of the use of this writ by appellate courts, § 145.
pernicious consequences of such extensions, § 146.
no remedy by injunction, § 147.
no remedy by prohibition, except, etc., § 147.
no remedy by mandamus, except, etc., § 147.
no remedy by action for false imprisonment, § 148.
except where court is of inferior jurisdiction, § 148.
remedy by executive pardon, § 149.
power of pardon does not extend to President, when, § 149, n. 72.
by application to the judge who imposed the penalty, § 150.
attachments against witnesses for, § 161, et seq.
issued in court's discretion, § 162.
founded only on personal service of subpoena, § 163.
how contempt purged, §§ 163, 167.
no power to award compensation in contempt proceedings to party injured by recusancy of witness, § 169.
to withdraw documents produced under supoena duces tecum is a, § 175, p. 201.
to fail to produce papers is not a, unless reasonable time given, § 175, p. 202.
to refuse office copies, § 175, p. 203.
to tamper or interfere with witnesses, § 180.

CONTEMPORANEOUS CIRCUMSTANCES,
when detailed to assist recollection of witness, §§ 370, 374.

[Secs. 1-1273 are in Vol. I; secs. 1274-2865 in Vol. II.]

CONTINGENCY,
whether condition has happened on which a contract becomes operative, a question of fact, § 1126.

CONTINUANCE,
granted in case of absent witness, § 166.
stipulation as to what a witness will testify in order to avoid a, § 202, p. 226.
discretion to grant, in absence of counsel, § 217.
procuring continuance commented on in argument, § 989, p. 843.
of motion for new trial carries bill of exceptions, § 2818.

CONTINUANCE IN BUSINESS,
a question of fact, § 1523.

CONTRACTS,
generally construed by court, § 1067.
by correspondence, interpreted by court, § 1072.
unless explained by acts as well as writings, when question goes to jury, § 1072.
observations on this rule, § 1073.
an exception to it, § 1074.
meaning which the parties have placed upon their contract, ascertained by jury, § 1081.
partly in writing and partly in parol, meaning for jury, §§ 1086, 1113.
whether against public policy, declared by court, § 1097.
parol contracts to be ascertained by the jury, § 1108.
question cannot be separated, referring one part to judge, § 1108.
to be decided according to understanding of both parties, § 1108.
existence and terms of express contracts, whether for court or jury, §§ 1112, 1143.
existence of contract, a question for jury, § 1112.
unless court can pronounce on inspection of writing, § 1112.
if partly by correspondence and partly by parol, question for jury, § 1113.
observations on the rule that existence of contract is a question of fact, § 1114.
whether an instrument formally executed, a question of law, § 1114.
written proposal for a contract, construed by court, § 1114.
verbal acceptance, a question for jury, § 1114.
rule where a writing is addressed to a third person, § 1115.
rule where the understanding is that the parol negotiations are not binding unless reduced to writing, § 1115.
whether a subscription to capital stock was made under charter or general law, § 1115.

[Secs. 1-1273 are in Vol. I; secs. 1274-2865 in Vol. II.]

CONTRACTS—*Continued.*
meaning of condition on which such subscription made, § 1115, p. 933.
whether a written contract was a purchase or an assignment of a mortgage, § 1115, p. 933.
mistakes in terms of a contract, question for jury, §§ 1116, 1117.
as to whether clause in bill was inserted by mistake, § 1117.
where an issue is raised in ejectment whether a deed should be reformed, p. 934, n. 19.
whether contract was verbal or in writing, for jury, § 1118.
whether obligation dependent or independent, for jury, § 1119.
whether contract entire or divisible, for jury, § 1120.
whether promise original or collateral, under statute of frauds, question for jury, § 1121.
quantum meruit: value of work done or materials furnished, for jury, § 1122.
collateral purpose for which contract was made, for jury, § 1123.
whether a bill of sale was intended as a mortgage, for jury in action at law, § 1124.
rule under this head a rule of evidence, § 1124.
where instruments simultaneously executed, conclusion of law, § 1124.
defeasance subsequently executed, question of fact, § 1124.
penalty or liquidated damages, a question of fact and intent, § 1125.
gratification of a contract, question for jury, § 1126.
whether certain property passes under a mortgage as an appurtenance, § 1126.
whether the condition on which a contract was accepted has happened, § 1126.
whether there has been a novation, question for jury, § 1127.
whether a deed has been delivered, when a question of law and when of fact, § 1128.
whether a deed poll has been accepted by the grantee, question for jury, § 1129.
date of delivery of deed or taking effect of contract, question for jury, § 1130.
presumption of delivery at date, § 1130.
whether this presumption rebutted, § 1130.
question which of two instruments first executed, for jury, § 1130.
whether an instrument delivered as an escrow, question for jury, § 1131.
existence of a partnership, question for jury, § 1132.
genuineness of signature, question of fact, § 1134.
signature, how proved, § 1135.
consideration of contract, question for jury, § 1136.
whether a forbearance was the acceptance of a promise to pay the debt of another, question of fact, § 1137.

[Secs. 1-1273 are in Vol. I; secs. 1274-2865 in Vol. II.]

CONTRACTS—*Continued.*

whether a promise was founded on an illegal consideration, question of fact, § 1138.

whether a contract is real or colorable, to cover up a gambling transaction, question of fact, § 1139.

whether a market was "manipulated" or fictitious, under which parties agreed to settle, question of fact, § 1140.

whether a contract has been performed or performance waived, question of fact, § 1141.

place where a contract to be performed, when question of law and when question of fact, § 1142.

whether or not a contract is usurious, when for court and when for jury, §§ 1143, 1144.

court to declare legal effect of written warranties, § 1196.

what questions in respect of warranties in sale of chattels are for the court and what for the jury, §§ 1195–1202.

abandonment of contract, when a matter of law and when of fact, § 1439.

reasonable time for performing, where no time fixed, §§ 1533, 1535.

reasonable time for disaffirmance of contract obtained by fraud, § 1541.

reasonable time for rescission of contract of sale for breach of warranty, § 1542.

reasonable time for disaffirmance by infant of contract on coming of age, § 1543.

reasonable time for return of money received under rescinded contract, § 1545.

reasonable notice for discontinuance of contract of service, § 1551.

forbearance to bring suit as a consideration for a contract, § 1555.

reasonableness of contracts, §§ 1572, 1577.

of contracts limiting the common-law liability of carriers, § 1573.

stipulation as to time of bringing suit against common carrier, § 1574.

stipulation as to time of giving notice of loss of live stock to carrier, § 1575.

stipulation as to time of making reclamation against telegraph company, § 1576.

stipulation as to time of giving notice of loss to insurance company, § 1577.

See FRAUD; DECEIT; DURESS; IMPLIED PROMISES; CARRIERS OF GOODS; CARRIERS OF PASSENGERS; INSURANCE; SALES OF PERSONAL PROPERTY; SUBSCRIPTION.

CONTRADICTION,

cross-examination as to collateral matters for the purpose of, § 469.

admissibility of previous contradictory statements of witness in impeachment, § 489, et seq.

[Secs. 1-1273 are in Vol. I; secs. 1274-2865 in Vol. II.]

CONTRADICTION—*Continued.*
degree of contradiction immaterial, § 494.
mere contradiction among witnesses not sufficient to let in evidence of good character, § 550.
between witnesses' statements, a question for jury, § 1041.

CONTRIBUTORY NEGLIGENCE,
doctrine of, in general, § 1679.
burden of proof in respect of, § 1679.
unavoidable inference of, arising out of the plaintiff's own testimony, § 1680.
rule where evidence leaves facts or inferences in doubt, § 1681.
rule where presumption of arises on uncontradicted evidence, § 1682.
where, notwithstanding contributory negligence of plaintiff, defendant might have avoided the injury by the exercise of reasonable care, § 1683.
contributory negligence in attempting to alight from a moving train, § 1684.
in a passenger guilty of known violation of rules, § 1685.
in a traveler failing to look and listen on approaching a railway crossing, § 1686.
in the case of injuries to children, § 1687.
when child sui juris, § 1687.
care required of custodian of child, § 1688.
illustrative cases where contributory negligence declared as matter of law, § 1689.
duty to avoid consequences of nuisances, § 1921.

CONTROL,
of intercourse between court and bar, § 206.

CONVERSATION,
witness must at least give substance of, § 387.
whether witness may give impression which conversation made on his mind, § 387.
when witness may testify as to a part only, § 388.
right to have whole conversation on cross-examination, § 475.
right to whole of, on re-examination, § 481.
province of jury in respect of parts of extended conversations on the question of fraud, § 1949.

CONVERSATION WITH WITNESSES,
opinions derived from, disqualifying juror, § 78.

CONVERSION,
waiver of, § 1447.
carrier delivering to wrong person guilty of a, § 1584.

CONVEYANCE,
whether intended for father or son, § 1350.

[Secs. 1-1273 are in Vol. I; secs. 1274-2865 in Vol. II.]

CONVICTION,
cross-examination as to previous conviction of crime, § 467.
previous conviction must be shown by the record, § 467.
conclusive evidence of probable cause, § 1610.
proof of, a mode of impeachment, § 535.
record only competent evidence, § 534.

COOLING TIME,
whether there has been, question of law, § 2183.
See MANSLAUGHTER.

COPIES,
of public documents in lieu of originals, § 164.
may be used as memoranda to refresh recollection, § 401, subsec. 2.

CORONER,
selecting jury when sheriff disqualified, § 13.

CORPORATIONS,
relationship to a shareholder disqualifies juror, § 62.
members of, when qualified as jurors, §§ 63, 64.
shareholder in, disqualified as juror in action by or against, § 67.
otherwise, employe of a shareholder, § 67.
production of books and papers of, under subpoena duces tecum, § 176.
privilege of trustee director against disclosure entailing forfeiture, § 288.
reasonableness of by-laws and regulations of, §§ 1567–1569.
See SHARES AND STOCK; SUBSCRIPTION.

CORRESPONDENCE,
right to the whole of, when a portion offered in evidence, § 835.
whether letter admissible without reply, § 835.
contracts partly by letter and partly by parol, interpreted by jury, § 1113.

CORROBORATION,
plaintiff may introduce in rebuttal, evidence to corroborate witnesses in chief, § 346.
testimony admissible in, § 386.
forming a single link in chain of evidence, § 386.
forming a single fact in a collection of facts, § 386.
tending to prove a part only of the matters alleged, § 386.
old rule that former consistent declarations may be shown in corroboration, § 572.
this rule discarded, §§ 571, 572.
corroboration by statements made immediately after the occurrence, § 577.
by immediate outcry in case of rape, § 577.
sufficiency of corroborative testimony, a question for jury, § 1043.

[Secs. 1-1273 are in Vol. I; secs. 1274-2865 in Vol. II.]

CORROBORATION—*Continued.*
of a witness who has wilfully sworn falsely to a material fact—instructions as to necessity of, § 2424.
corroborating and sustaining impeached or discredited witness, §§ 541, 582.
right to introduce corroborating testimony, § 541.
witness' own evidence as to corroborating facts, not a corroboration, § 542.
corroboration by additional evidence of the same facts, § 543.
corroboration of witnesses assailed in rebuttal, § 544.
in cases where the testimony of a single witness is insufficient, § 545.
in cases of accomplice testimony, § 546.
in cases of the testimony of one party to an incestuous intercourse, § 547.
accomplices cannot corroborate each other, § 548.
may be corroborated by writings, § 548.
may be corroborated by evidence of previous consistent declarations, § 549.
See ACCOMPLICE.

COSTS,
of making a view, § 911.
whether taxed within a reasonable time, § 1559.

CO-TENANCY,
ouster of one co-tenant by another, a question for jury, § 1419.

COUNTERCLAIM,
in action on implied assumpsit where there has been a building contract, § 1150.
grounds of a successful defense stated in an instruction, § 1369.

COUNTERFEIT MONEY,
reasonable time for returning counterfeit money received in payment, § 1546.

COUNTERFEITING,
whether a felony, § 48.

COUNTERVAILING EVIDENCE,
cautionary instructions as to the inference to be drawn from the absence of, § 2452.
precedents of instructions on this subject, § 2453.
instructions as to inference from failure of prisoner to offer explanations, § 2454.

COUNTIES,
boundaries of, when a matter of law and when of fact, § 1481.
question how influenced by evidence of common usage and acquiescence, § 1481.

[Secs. 1-1273 are in Vol. I; secs. 1274-2865 in Vol. II.]

COUNTS,
general verdict erroneous where there are several counts for distinct causes of action, § 2640.
where there are separate counts in an indictment, § 2640.
but not where nominal damages only are given, § 2640.
nor where separate counts state the same cause of action or the same offense, § 2641.
in homicide, judge restricts finding to a single count, § 2185.

COUNSEL.
See ATTORNEYS AND COUNSELORS.

COURSE OF BUSINESS,
witness not allowed to state what is, § 378.
between parties, a question of fact, § 1058.

COURT COMMISSIONERS,
power of, to punish contempts, § 130.
See COMMISSIONERS.

COURTESY,
bounds of, not to be exceeded on cross-examination, § 415.

COURT AND JURY,
as to relative province of, see PROVINCE OF COURT AND JURY.

COURTS,
power of all courts to protect their proceedings from interruptions, § 132.
rules governing practice must conform to law and be reasonable, §§ 205, 207, n. 1, 4, 9.
judge retiring from Bench without suspending error, when, § 212, n. 10, 12.
judge should voluntarily disqualify self, when, § 215, n. 15.
power of, to punish contempts, § 124, et seq. (See also CONTEMPTS.)
reproving counsel in offensive mood error, § 218, n. 18.
insinuations affecting credibility error, § 219, n. 20.
power of, to compel attendance of witnesses, § 156.

CREDIBILITY OF WITNESS,
comments upon, in argument, § 971.
questions affecting credit of witness allowed on cross-examination. § 450, et seq.
a question for the jury, § 1038.
court may give general advice to jury concerning, § 2418.
judge not to direct attention of jury to credibility of particular witnesses, §§ 2285, 2286, 2421.
See INSTRUCTIONS.

CRIME,
prejudice against, does not disqualify a juror, § 73.
proof of commission of, on part of witness, lets in evidence of subsequent good character, § 556.
contrary views, § 557.

[Secs. 1-1273 are in Vol. I; secs. 1274-2865 in Vol. II.]

CRIMINAL BUSINESS,
prejudice against a, does not disqualify a juror, § 73.

CRIMINAL EVIDENCE,
evidence of similar acts or offenses, §§ 329–335.

CRIMINAL LAW,
power of juries to judge of the law in criminal cases, § 2149.
See INSTRUCTIONS; PROVINCE OF COURT AND JURY; REASONABLE DOUBT.

CRIMINAL PROCEDURE,
right to, open and close in criminal trials, § 243.
rules of cross-examination in, § 446.
necessity of objecting to evidence in, § 690.
view of places out of court by jury, § 885.
whether prisoner should accompany jury, §§ 886, 887.
witnesses not to be sent with them, § 888.
effect of unauthorized view by jury, § 904.
right to be heard in criminal cases by counsel, §§ 920, 921.
reasonable time for holding a prisoner for re-examination, § 1560.
motion for new trial, § 2717.
necessary as in civil case, §§ 2717, 2722.
cautionary instructions in criminal cases, § 2414, et seq.
province of court and jury in matters of crime, § 2154, et seq.
See INSTRUCTIONS; PROVINCE OF COURT AND JURY.

CROSS-EXAMINATION,
object of cross-examination, § 405.
right of cross-examination, § 406.
sifting, modifying and extending direct examination, § 408.
making it more explicit and complete, § 408.
calling for details and particulars, § 408.
calling for reasons, § 408.
as to value, § 408.
fishing questions, when not allowed, §§ 408, 413, 414.
asking witness if he has omitted anything, § 409.
cross-examination as to consideration of note, § 409.
developing circumstances attending a conspiracy, § 410.
length and circumstances of possession, etc., § 411.
right to the whole of a conversation, § 412.
grounds of witness' conclusion as to value, §§ 408, 413.
instances, § 414.
great latitude allowed on cross-examination, § 415.
generally limited only by discretion, § 415.
intended to develop all the circumstances, § 415.
extended to other matters, limiting, qualifying or explaining, § 415.
extended to matters showing animus of the witness, § 415.
but bounds of courtesy and propriety not exceeded, § 415.
developing circumstances on issue of fraud, § 416.

[Secs. 1-1273 are in Vol. I; secs. 1274-2865 in Vol. II.]

CROSS-EXAMINATION—*Continued.*
searching bona fides of transfer, §§ 416, 417.
developing all surrounding circumstances, § 416.
including other transfers, § 416.
illustrations of the preceding, § 417.
discretionary control of limits of cross-examination, § 418.
allowing a question which misrepresents the testimony, § 418.
curtailing needless repetitions, § 419.
prescribing what counsel shall examine and cross-examine, § 420.
prescribing the order where there are several defendants with separate defenses, § 421.
allowing recross-examination on same subject, § 422.
whether admissibility of matter on cross-examination depends on its admissibility on direct examination, § 423.
conception that immaterial inquiry not extended on cross-examination, § 423.
cross-examining adverse witness whose deposition has been taken, § 424.
not necessary to state facts which question will elicit, § 425.
English rule that the witness may be cross-examined on the whole case, § 430.
leaving it discretionary how far leading questions shall be put, § 430.
if witness testifies as expert without objection court may regard objection as waived, § 680, n. 26, 30.
limit of bill of discovery as regards nature of documents referred to, § 732.
effect of recent statutes on this subject, § 733.
reason, that witness sworn to speak the whole truth, § 430.
applications of this rule, § 431.
right of cross-examination where no question has been put on direct examination, § 431.
where immaterial questions only have been put, § 431.
American rule of strict cross-examination, § 432.
scope of this rule, §§ 432, 433, et seq.
does not extend to developing new matter, §§ 432, 433.
prohibits a party from proving his own case on cross-examination, § 433.
or from introducing his defense, § 434.
whether confines him to direct examination of particular witness, § 435.
or extends to all the plaintiff's evidence, § 435.
rule applied with liberality, § 436.
how far relaxed in discretion, § 436.

[Secs. 1-1273 are in Vol. I; secs. 1274-2865 in Vol. II.]

CROSS-EXAMINATION—*Continued.*
not necessary that precise question should have been touched upon in direct examination, § 436.
illustrations of the American rule, § 437, et seq.
witness to prove execution, not cross-examined as to consideration, § 437.
witness to prove identity not cross-examined as to consideration, § 438.
defendant's title in ejectment how far developed, § 439.
physical characteristics of child in bastardy proceedings, § 440.
illustrative cases not within the rule, § 441.
effect of the rule: when makes adversary's witness one's own, § 442.
leading questions on cross-examination, §§ 407–443.
allowed or excluded in discretion, § 357.
allowed under English rule, in developing new matter, § 443.
not allowed under American rule in developing new matter, § 443.
except in discretion of court, § 443.
reason of the rule which admits leading questions as to new matter, as stated by Shaw, C. J., § 444.
cross-examination of the adverse party, § 445.
limits of, governed by court's discretion, § 445.
leading questions allowed in, § 445.
cross-examination in criminal cases, § 446.
under English rule extends to whole issues, § 446.
rule the same as in civil cases, § 446.
accused may develop his defense by cross-examination, § 446.
questions affecting the credibility of the witness, § 450, et seq.
relations between the witness and the parties, § 450.
facts showing bias or prejudice, § 450.
exhibiting hostile feelings, § 450.
developing state of mind of witness, § 450.
showing his relationship to parties, § 450.
showing his interest in the suit, § 450.
such inquiries not collateral or immaterial, § 450.
details affecting his ill-will may be shown, § 451.
circumstances developed showing degree and intensity of hostile feeling, § 451.
extent and nature of hostile feeling exhibited, § 451.
contrary view that cause of hostile feeling not inquired into, § 451.
particulars of a difficulty, § 451.
remoteness of ill-feeling in point of time, § 452.
must exist at or near trial, § 452.

[Secs. 1-1273 are in Vol. I; secs. 1274-2865 in Vol. II.]

CROSS-EXAMINATION—*Continued.*
attempts to suborn other witnesses, § 453.
previous offer of prosecutor to settle, § 454.
other illustrations, §§ 455, 456, 457.
questions affecting the character of the witness, § 458.
view that questions tending to degrade witness may be put, § 458.
view that examination on past life of witness is discretionary, § 458.
judicial expressions on this question, § 4599.
views of Dr. Greenleaf, § 460.
specific misconduct how far inquired into, §§ 459, 460, 461, 462.
cross-examination as to collateral facts affecting credit of witness' statement, § 461, et seq.
view that such cross-examination is not permissible, § 461.
illustrations of this view, § 462.
illustrative cases showing the contrary view, § 462.
exception where counsel promise to show relevancy, § 463.
view that such inquiries permissible in discretion, § 464.
such discretion not subject to review, § 464.
illustrations of this view, § 465.
inquiry as to particular acts of immorality or criminality, § 465.
believe in existence of God, § 465.
indicted for crime, §§ 465, 467.
deserted from the army, § 465.
been in prison, § 465.
arrested for vagrancy, § 465.
committed certain acts, § 466.
open to bribery, § 466.
personal privilege of witness to decline answering, § 465.
whether witness has been arrested, indicted, convicted on criminal charge, §§ 465, 466, 467.
confusing state of the authorities, § 467.
questions creating prejudice but not affecting credibility, § 468.
as to whether witness has taken usury, § 468.
cross-examination on collateral matters for purpose of contribution, § 469, et seq.
such cross-examination not allowed, § 469.
different statements of this rule, § 469.
liberal latitude allowed in applying it, § 469, p. 472.
if witness answers, answer conclusive, § 470.
reason of this rule, § 470.
instances of such cross-examination, § 471.
instances of convictions reversed for a violation of this rule, § 472.
what if questions answered without objection, § 473.

[Secs. 1-1273 are in Vol. I; secs. 1274-2865 in Vol. II.]

CROSS-EXAMINATION—*Continued.*
wider range allowed where opposite party is the witness, § 474.
right of witness to explain previous declarations, § 475.
cross-examination of sustaining witness, § 524.
view that a severe cross-examination lets in evidence of good character, § 552.
cross-examination of expert witnesses, §§ 625, 635.
to correct incompleteness of hypothesis, § 625.
to develop reasons of opinion, § 626.
questions admissible going beyond scope of the evidence, § 627.
calling for opinion of witness on cross-examining party's hypothesis, § 628.
cross-examination of medical experts who have examined plaintiff's body, § 630.
irrelevant facts admissible to test knowledge, § 631.
illustrated by cross-examination as to age, § 632.
books of science read to expert to test knowledge, § 633.
questions put affecting credibility, § 634.
such as what fee has been paid witness, § 634.
instance of an improper cross-examination under American rule, § 635.
of accused person testifying as a witness, §§ 642, 649, 655.
view that he may be cross-examined as any other witness, §§ 642, 649.
that disparaging facts in his past history may be called out, § 649.
that he may be questioned as to former arrests, convictions, etc., §§ 650, 651.
this view very much discarded, § 649.
and the view adopted that cross-examination should be confined to examination in chief, § 652.
and that previous arrests, convictions, etc., cannot be inquired into, § 653.
and that disparaging facts in his past cannot be called out, § 653.
especially that crimes affecting credibility not inquired into, § 654.
illustrations of this view, § 655.
counsel not required to state expected answer, § 680.
cross-examination as to contents of written instruments, § 831.
documents must be produced, § 831.
unless the witness is a party to the suit, § 831, subsec. 2.
when the document itself is evidence, § 831, subsec. 3.
where used as memorandum to refresh recollection, § 831, subsec. 3.
witness asked whether representation in writing or by parol, § 831, subsec. 4.

[Secs. 1-1273 are in Vol. I; secs. 1274-2865 in Vol. II.]

CROSS-EXAMINATION—*Continued.*
witness how cross-examined as to his own letter, §§ 832, 833.
whether nonsuit granted on new matter elicited by cross-examination of plaintiff's witnesses, § 2269.

CURE,
of prejudice, by similar arguments in opposing party, § 986.
illegitimate argument first introduced by opposing counsel, §§ 987, 988.
right to open, not cured by granting right to conclude, § 258.
See ERROR WITHOUT INJURY.

CURTILAGE,
what buildings within, question for jury, § 1477.

CUSTODY,
of the jury pending the trial, § 2548.
See JURY.

CUSTOM.
See USAGE AND CUSTOM.

CUSTOM OF TRADE,
whether excluded by terms of a written contract, question for court, § 1067.

D.

DAMAGE,
of goods committed to common carrier, §§ 1844, 1845, 1849.

DAMAGES,
recovered of witness for non-attendance, § 178.
opinions of witnesses as to extent of, § 380.
plaintiff not to give opinion as to his own, § 381.
inspection to increase damages under old law, § 850.
proximate and remote damages, §§ 1676, 1677, 1678.
view that an unsuccessful attempt at justification aggravates damages in slander or libel, § 2039.
view that such an attempt is merely a circumstance which the jury may consider in aggravation of damages, § 2040.
doctrine that attempted justification in good faith mitigates damages, § 2041.
duty to instruct as to rule of damages, § 2188.
failure to do so, ground of new trial, § 2188.
measure of damages; what questions for court and what for jury, §§ 2061, 2067.

DANGEROUS WEAPON,
what is a dangerous weapon, under Federal statute, held a matter of law, § 2181, note.

DATE,
evidence of undisputed date admissible to fixed disputed date, § 372.

[Secs. 1-1273 are in Vol. I; secs. 1274-2865 in Vol. II.]

DATES,
variances in respect of, immaterial, § 2258.

DE FACTO OFFICER,
validity of acts performed by, § 33, p. 38.

DE VENTRE INSPICIENDO,
proceedings under writ of, § 852.

DEADLY WEAPON,
what is a deadly weapon, question of fact, § 2181.

DEAF AND DUMB WITNESSES,
examined by sworn interpreter, § 367.

DEBTOR AND CREDITOR,
waiver by creditor of right to rescind composition agreement, question of fact, § 1446.

DECEIT,
what question for the court and what for the jury, in respect of misrepresentations and deceit, §§ 1945, 1958.
fraudulent representations generally a question for the jury, § 1945.
distinction between statements of fact and of opinion, § 1946.
whether the plaintiff acted upon the false representations or upon his own knowledge, question of fact, § 1947.
character and design of the representations, question of fact, § 1948.
province of jury in respect of parts of an extended conversation, § 1949.
as to the materiality of false statements, § 1950.
purchasing goods with intent not to pay for them, § 1951.
misrepresentations in applications for insurance, § 1952.
at auction sales, § 1954.
knowledge of want of authority of an agent to make representations, § 1955.
sale of chattels without possession, § 1956.
latent defects in a chattel sold, § 1957.
how jury instructed in such cases, § 1958.

DECLARATIONS,
of conspirator, when admitted before proof of conspiracy, § 351, p. 362.
judge must decide preliminary questions of fact involved in question of admissibility of, § 338.
limits of re-examination as to previous inconsistent declarations, §§ 484, 485.
impeachment of witness by evidence of previous contradictory or inconsistent declarations, § 489, et seq.
evidence of previous inconsistent declarations when admissible in corroboration, § 549.
view that such evidence is not admissible, § 571.

[Secs. 1-1273 are in Vol. I; secs. 1274-2865 in Vol II.]

DECLARATIONS—*Continued.*
old rule that such declarations may be shown in corroboration, § 572.
view that such declarations may be shown to rebut evidence of previous inconsistent declarations, § 573.
recognized exception to the general rule, § 574.
change of relation necessary to admit such evidence, § 575.
fabrication of recent date, § 576.
statements made immediately after the occurrence, § 577.
such declarations not admissible when made subsequently to the inconsistent ones, § 578.
view that witness, impeached by inconsistent statements, may be sustained by consistent statements, § 579.
distinction between the case where the previous declarations are established and where they are left in dispute, § 581.
general character not supported by previous declarations, § 582.
purpose for which declarations made, a question of fact, § 1349.
instructions as to the declarations of co-conspirators, § 2455.
See ADMISSION.

DECLARATIONS OF LAW,
trials by court without intervention of jury, § 2410.
errors prejudicial upon jury harmless when tried without jury, § 2410.
rule in Alabama, § 2410.
the purpose of declarations of law, § 2411.
purpose to determine "if on the whole case tried on correct theory," § 2411.
discarding non-prejudicial error in respect of findings of fact and law, § 2412.
rule in various states, § 2412, n. 36.
looking to reform of procedure, tendency, § 2412a.
rule in Oregon, § 2412a.

DECREE,
decree of chancery construed by court, § 1071.
See JUDGMENT.

DEDICATION,
of land to public uses by acts and declarations, question of fact, § 1355.
acceptance of, question for jury, § 1356.
whether parol dedication and user creates highway, question for jury, § 1357.

DEED,
generally construed by court, § 1067.
blank in descriptive calls of, when interpreted by jury, § 1094.
whether intended for father or son, question of fact, §§ 1350, 1452.

[Secs. 1-1273 are in Vol. I; secs. 1274-2865 in Vol. II.]

DEED—*Continued.*
to two persons of the same name—latent ambiguity, §§ 1451, 1452.
court to construe, jury to apply description to land, § 1461, et seq.
identity of indefinite or insufficient calls in, question for jury, §§ 1471, 1472.
question aided by parol evidence, § 1473.
See ACCEPTANCE; BOUNDARY; DELIVERY.

DEFENSE,
how far a party privileged from exposing, § 304.
not introduced by cross-examination under American rule, §§ 434, 435.

DEFECTIVE MACHINERY,
negligent injuries from, § 1663.
See MASTER AND SERVANT; NEGLIGENCE.

DEFECTIVE MEMORY,
defectiveness of mind or memory of witness shown in impeachment, § 536.

DEGRADE,
privilege of witness against question tending to, § 287.
See CROSS-EXAMINATION.

DEGREES OF CRIME,
application of the doctrine of reasonable doubt to the degree of crime, § 2493.

DELAY,
unreasonable delay in making a voyage insured, § 1563.

DELIBERATE OPINIONS,
disqualify jurors, § 78.

DELIVERY,
of a deed, generally a question of fact, § 1128.
said to be a mixed question of law and fact, § 1128.
what essential to delivery, § 1128.
acts without words or words without acts, § 1128.
placing deed on record, § 1128.
delivery inferred from circumstances, § 1128.
delivery presumed when beneficial, § 1128.
presumption of delivery at time of date, § 1130.
this presumption rebuttable, § 1130.
leaving the question for the jury, § 1130.
question which of two instruments first executed, for jury, § 1130.
whether a deed delivered as an escrow, a question of fact, § 1131.
depending on intent and gathered from whole transaction, § 1131.
may be shown by parol, § 1131.

[Secs. 1-1273 are in Vol. I; secs. 1274-2865 in Vol. II.]

DELIVERY—*Continued.*
as a requisite to the validity of sales of personal property, §§ 1160, 1177.
when delivery of a portion of the goods sold, a delivery of the whole, §§ 1169, 1170.
whether a sale and delivery of chattels were parts of one transaction, question of fact, § 1174.
delivery of personal property purchased with land, a question of fact, § 1175.
of a writing as an escrow and the subsequent filling of blanks, § 1396.
demand and refusal of bailee, when a conversion, § 1836.
delivery to wrong person a conversion, § 1836.
what evidence of non-delivery required to shift the burden of proof, §§ 1138, 1839.
See CARRIERS OF GOODS; NON-DELIVERY.

DEMAND.
See NEGOTIABLE INSTRUMENTS.

DEMAND NOTE,
when presented for payment, § 1220.
when deemed overdue, so as to let in equities, § 1221.

DEMAND OF POSSESSION,
judge decides whether there was a, on an agreed case, § 1021.

DEMURRER TO EVIDENCE,
rule of decision under, § 1667.
principles on which sustained, §§ 2242, 2273.
office of an instruction in the nature of an order sustaining, §§ 2267–2268.
demurrer to evidence and directed verdict distinguished, § 1681, n. 67.
See NONSUITS.

DEPART,
when witness privileged to, § 172.

DEPENDENT COVENANTS,
whether obligation dependent or independent, question for jury, § 1119.

DEPOSITION,
refusing to give for use in foreign court, § 183.
cross-examination of adverse witness whose deposition has been taken, § 424.
previous contradictory deposition not read without laying foundation, § 486.
except in case of deceased witness, § 486.

[Secs. 1-1273 are in Vol. I; secs. 1274-2865 in Vol. II.]

DEPOSITIONS—*Continued.*
judge decides whether witness unable to attend, when deposition offered, § 325.
of same witness, used as memorandum to refresh recollection, § 401, subsec. 3, p. 408.
not submitted to experts for their opinions, § 597.
stenographic notes are not a, § 504.
use of previous deposition in impeachment, § 505.
what objections to, not available at the trial, § 701.
what must be made at the taking, § 701.
what on previous motion to strike out, § 701.
not read when witness present in court, § 702.
form of questions and interrogatories subject of comment in argument, § 989, p. 842.
documents annexed to, how authenticated, § 825.
how attached, § 825.
how identified, § 825.
exhibits where there are two sets of interrogatories, § 826.
conflicting practice as to sending depositions to jury room, §§ 2578, 2579.
loss of, § 810.

DEPUTY,
when act for principal in drawing jury, § 35.

DEPUTY SHERIFF,
service of venire facias by, § 22, p. 29.
talesman summoned by, § 22, p. 29.
directed to act in case of gross ignorance of sheriff, § 22, p. 29.

DESCRIPTION,
of papers in a notice to produce, § 780.

DESTRUCTION OF EVIDENCE,
gives rise to what presumptions, §§ 794, 795.
party voluntarily destroying writings not allowed to prove their contents, unless, etc., § 801.
See LOST INSTRUMENTS.

DEVIATION,
from prescribed route, fixes liability on carrier in case of loss, § 1854.

DEVISAVIT VEL NON,
right to open and close on issue of, § 239.
testamentary capacity on issue of, a question of fact, § 1524.
nonsuits on issue of, § 2233.

DIAGRAMS,
may be exhibited in opening statement, § 268.
used for illustration on trials, §§ 870, 992.
use of in illustration in argument, § 992.

[Secs. 1-1273 are in Vol. I; secs. 1274-2865 in Vol. II.]

DICTIONARIES,
effect of, in jury room, § 2588.

DILIGENCE,
reasonable diligence in presenting commercial paper, § 1215, et seq.
in foreclosing chattel mortgage, a question of law, § 1707.

DIRECT EXAMINATION,
incidents of the direct examination of witnesses, §§ 364, 393.

DIRECTING THE VERDICT,
legal sufficiency of evidence, question for court, § 2242.
legal sufficiency of the facts, § 2243.
legal effect of the evidence, question for court, § 2244.
directing the verdict where there is no evidence, § 2245.
doctrine of scintilla of evidence, § 2246.
this doctrine denied in England, § 2247.
and in American Federal Courts, § 2248.
and in the Courts of many of the States, § 2249.
further explanations of the rule, § 2250.
where the verdict should be set aside if found for the party sustaining the burden of proof, § 2250.
opposite party entitled to have jury polled, § 2632, n. 1, 10.
where the party sustaining the burden of proof alleges one state of facts and proves an entirely different state of facts, § 2251.
this rule not affected by statutes curing variances, § 2252.
instances of material variances, § 2253.
instances of immaterial variances, § 2254.
variances under Missouri statute, § 2255.
variances in the spelling of names which are idem sonans, § 2256.
variances in respect of matters of indictment not the foundation of the action, § 2257.
variances in respect of dates, § 2258.
variances between allegation and record, explainable by parol, § 2259.
variances in actions for slander, § 2260.
other instances of immaterial variances, § 2261.
when the facts are undisputed or admitted, § 2262.
where the evidence leaves a single material fact unproved, § 2263.
where the plaintiff's evidence is irreconcilable with existing physical facts, § 2264.
in actions upon bills of exchange, where nothing is required but a computation, etc., § 2265.
in equitable actions in Pennsylvania, § 2266.

[Secs. 1-1273 are in Vol. I; secs. 1274-2865 in Vol. II.]

DIRECTING THE VERDICT—*Continued.*
office of an instruction in the nature of a ruling sustaining a demurrer to the evidence, § 2267.
when such a motion should not be granted, § 2268.
whether a nonsuit may be ordered or a peremptory instruction given upon new matter elicited upon cross-examination of plaintiff's witnesses, § 2269.
at what stage of the trial nonsuit granted or peremptory instruction given, § 2270.
defendant's evidence helping out plaintiff's case, § 2271.
when plaintiff estopped on appeal to insist that he was entitled to go to the jury, § 2272.
no power to direct a verdict of guilty in criminal cases, § 2149.
See NONSUIT.

DIRECTORIES,
effect of in jury room, § 2588.

DISAFFIRMANCE,
reasonable time for disffirmance of unauthorized acts of agent, § 1544.
See RESCISSION.

DISBARMENT.
See ATTORNEYS AND COUNSELORS.

DISCHARGE,
of jury, construction of stipulation for, § 202, p. 225.

DISCHARGING JURORS,
power of court to discharge jurors, §§ 88, 89, 90.
after oath administered, § 90.
works a mistrial, § 90.
remaining jurors again subject to challenge, § 90.
court may remove juror from panel after accepted, § 92.

DISCOVERY,
obtained by subpoena duces tecum, § 176.
bill of discovery not abolished by Federal statute, § 732.
of the discovery and inspection of books and papers, §§ 730, 843.
under the Federal statute, §§ 730, 740.
notice to produce at trial and secondary evidence of contents, §§ 770, 796.
secondary evidence of lost instruments, §§ 799, 810.
use of books and papers produced at trial, §§ 814, 844.

DISCRETION,
of sheriff in summoning talesmen, § 27.
of trial court, in impaneling jury, § 88.
as to number of jurors summoned, § 19, p. 24.
as to number of talesmen summoned, § 26.

[Secs. 1-1273 are in Vol. I; secs. 1274-2865 in Vol. II.]

DISCRETION—*Continued.*
in exercising jurors, § 88.
in standing jurors aside, § 88.
in examining witnesses on question of disqualification of jurors, § 88.
caution to be exercised in excusing jurors, § 88, p. 93.
to remove juror after accepted, § 92, p. 102.
of court, in impaneling jury illustrated, § 89.
break up and re-arrange panels, § 89.
not depart from essential requirements of law, § 89.
discharge disqualified jurors after oath administered, § 90.
such discharge a mistrial, § 90.
respecting retraction of challenge or acceptance of juror, § 93.
as to pertinency of questions put to venireman on voir dire, § 101, p. 114.
to entertain objection to mode of selecting jury out of time, § 113.
to show challenges after right waived, § 114, p. 128.
to hear objections to competency of juror after he is sworn, § 114, p. 128.
to hear objections to jurors not made until after verdict, § 116, p. 134.
to refuse attachment for witness, § 162.
of granting where counsel absent without leave, § 217.
to admit evidence of a fact, truth of which is admitted, § 361, p. 374.
discretionary control of court over examination of witnesses, §§ 343, 361.
extends to the order of proof, § 343.
to anticipating the defense, § 345.
to allowing plaintiff to introduce evidence after defendant has rested, § 346.
provided defendant allowed to reply, § 347.
to re-opening case to admit additional evidence, § 348.
to recalling witnesses for further examination, § 349.
to allowing witnesses to correct their testimony, § 350.
to admitting irrelevant testimony on promise to connect, § 351.
to limiting time of examination, § 352.
to stopping unnecessary repetitions, § 352.
to stopping examination on irrelevant matters, § 352.
to limiting the number of witnesses, § 353.
to controlling the manner of examination, § 354.
as by dispensing with questions and answers, § 354.
by checking unreasonable interruptions, § 354.
by compelling respect to aged and feeble witnesses, § 354.

[Secs. 1-1273 are in Vol. I; secs. 1274-2865 in Vol. II.]

DISCRETION—*Continued.*
by refusing to allow a witness to make inquiry of a person in court, § 354.
by excluding questions which witness is not able to answer, § 354.
by judge interrogating the witness, § 355.
by excluding indecent questions, § 356.
by allowing leading questions, §§ 357, 361.
to admit further evidence notwithstanding a formal admission of the fact, § 361.
to allow evidence of declaration of conspirators before proving conspiracy, § 393.
as to extent of cross-examination, §§ 413, 415, 418, 419, 422, 430, 436.
discretionary to allow re-examination in chief, § 482.
as to form of question in impeachment, § 502.
as to remoteness of time of inquiry into reputation of witness, § 526.
motion to strike out or withdraw improper evidence, when addressed to court's discretion, §§ 715, 722.
in allowing matters which have taken place during the trial to be referred to in argument, § 989, p. 843.
to order a view, § 883.
as to stage of trial at which a view may be granted, § 908.
of jury of view, in admitting or rejecting testimony under Michigan statute, § 913.
of court, to limit time of argument, §§ 923, 925.
to limit number of counsel and number of speeches, § 928.
allowing reply to new matter in concluding argument, § 935.
allowing reply where defendant has waived argument, § 936.
as to the argument of questions of law to the jury, § 951.
to allow books of law to be read to jury in argument, § 945.
discretionary control over the course of the argument, § 958.
discretionary control over statements in arguments, § 964.
such discretion not revised unless manifestly abused, § 964.
not revised where evidence conflicting, § 964.
to charge orally or in writing at common law, discretionary, § 2374.
discretionary with court to send papers to jury room, § 2597.
new trials, when discretionary where juries have misbehaved, § 2614.

DISINTERESTED PERSON,
when directed to summon jurors, § 22.

DISMISSAL,
of suit hearing opening statement, § 289.
See NONSUIT.
TRIALS—246.

[Secs. 1-1273 are in Vol. I; secs. 1274-2865 in Vol. II.]

DISTANCE,
a question for jury, § 1461, et seq.
whether a dwelling-house is near a particular place, question of fact, § 1519.

DISTRESS,
right to, open and close in replevin for cattle distrained for rent with avowry of rent in arrear, § 241.
reasonable time for selling after distress, § 1562.
abolition of, does not qualify tenant as juror in suit against landlord, § 67.

DISTURBING RELIGIOUS WORSHIP,
whether a society is met together for public worship, question of fact, § 2182.
after the benediction, whether a question of law or of fact, § 2182.

DIVISIBLE CONTRACTS,
whether contract entire or divisible, question for jury, § 1120.

DIVORCE,
inspection of the body in actions for, § 853.
doctrine of triennial cohabitation, § 853.
but necessity must appear, § 853.
when order for, discretionary, § 853.
uncertain results of, § 853.
order for, and how enforced, § 854.
how executed, § 855.
by reference to master, when, § 855.
ex parte testimony not sufficient, § 855.
medical inspectors appointed, § 855.
their oath, § 855.
their report, § 855.
witnesses touching the same, § 855.

DOCKET,
when bill of exceptions noted on, § 2819.

DOCTORS OF MEDICINE,
inspection by, substituted for jury of matrons, § 852.
See EXPERTS.

DOCUMENTARY EVIDENCE,
reading to the jury in argument, § 990.

DOCUMENTS,
of the discovery and inspection of books and papers, §§ 730, 843.
under the Federal statute, §§ 730, 740.
notice to produce at trial and secondary evidence of contents, §§ 770, 796.
secondary evidence of lost instruments, §§ 799, 810.

[Secs. 1-1273 are in Vol. I; secs. 1274-2865 in Vol. II.]

DOCUMENTS—*Continued.*
use of books and papers produced at trial, §§ 814, 844.
attaching to bill of exceptions, § 2794.
See BOOKS AND PAPERS.

DOG,
when brought into court for inspection, § 865.
notice to produce dog for such purpose, § 865.
scienter in owner of, question of fact, § 1493.

DOMICILE,
a question of fact for jury, § 1359.

DOUBT,
of judge, should incline him to admit rather than reject evidence, § 719.
See REASONABLE DOUBT.

DRAINAGE.
See MUNICIPAL CORPORATIONS.

DRAINS,
whether made in furtherance of good agricultural usage, question of fact, § 1895.

DRAWING,
the panel of jurors, § 15.
irregularities in, § 34.
objection to officer who conducts, § 35.

DRINK,
effect of furnishing to jury of view, § 907.
See JURIES.

DUPLICATE,
action on a duplicate of indebtedness, § 842.

DURESS,
whether a contract was obtained by duress, a question for jury, § 1339.

DYING DECLARATIONS,
judge decides all questions of fact involved in question of admissibility of, § 327.

E.

EASEMENT,
abandonment of, question of fact, § 1440.
reasonable use of a right of way, question of fact, § 1586.
what will constitute an interference with an easement by deed, question of fact, § 1897.
contest as to whether a deed passes a right of way as an easement, § 1587.
whether a new way can be made without unreasonable labor and expense, § 1578.

[Secs. 1-1273 are in Vol. I; secs. 1274-2865 in Vol. II.]

EDUCATION,
how far a qualification for jury duty, § 10, p. 14.

EFFECT,
when witness not allowed to state the effect of an act, § 378.

EJECTMENT,
developing defendant's title on cross-examination, § 439.

ELIZORS,
when selected jury, § 13.

EMBRACERY,
tampering with jurors, § 2560.
See JURY.

EMINENT DOMAIN,
right to open and close in proceedings under, § 247.
practice in regard to view of land out of court, §§ 875, 916.
under Michigan statute, § 899.
whether the use for which land taken is a public use, question of law, § 1508.
whether an appropriation by the State was for a permanent or temporary use, question of fact, § 1509.

EMPLOYE,
disqualified as juror in action by or against employer, § 67.

ENFORCING THE LAW,
instructions as to the necessity of enforcing the criminal laws, § 2456.

ENGLISH RULE,
of full cross-examination, §§ 430, 432.

EPITHETS,
use of, how far indulged in argument, § 980.

EQUITABLE ACTIONS,
in Pennsylvania, directing verdict in, § 2266.
view by jury in equity cases, § 884.
when judge should accompany them, § 884.
bills of exceptions required in, under the codes, § 2772.
nonsuits in, § 2234.

ERROR,
rulings of trial court presumed correct on error or appeal, § 118.
presumed that jurors were properly qualified, § 118.
disallowance of statutory or principal cause of challenge reviewable, § 118.
so of refusal to appoint triors, etc., § 118.
what errors in impaneling jury reviewable, § 118.
reviewing court defers to trial court on doubtful question of competency of juror, § 118.

[Secs. 1-1273 are in Vol. I; secs. 1274-2865 in Vol. II.]

ERROR—*Continued.*
of denying right to open, not cured by granting right to conclude, § 258.
to restrict right of cross-examination, § 406.
to exclude impeaching testimony, § 521.
how question of improper limiting of time of argument presented for review, § 926.
error to submit construction of unambiguous writing to jury, § 1068.
presumption as to written instructions on error, § 2385.
question of misconduct of jury, how saved for review, § 2615.
See APPEAL.

ERROR WITHOUT INJURY,
doctrine of error without prejudice applied to objections to jurors, § 116.
paramount inquiry is justice of verdict, § 116, p. 140.
doctrine of error without prejudice applied to objections to evidence, § 707.
when not cured by subsequent evidence to the same effect, § 708.
no reversal because judge submitted question of law to jury, unless prejudice produced, § 1019.
as where jury decide question rightly, § 1020.
misconduct of jury no ground for new trial where justice done, § 2612.
nor where there has been consent and acquiescence, § 2613.
oral instructions given in favor of the party complaining, § 2379.
where jury decide question of law rightly, §§ 1020, 1226.
in the giving of instructions, § 2402, et seq.
no reversal unless error prejudicial, § 2402.
nor where justice done, § 2403.
nor because of a wrong reason for a right decision, § 2404.
theory that the evidence will not be looked into to see whether the verdict was right, § 2406.

ESCAPE,
time within which sheriff must convey debtor to prison or be liable for, § 1559.

ESCROW,
whether a deed delivered as an escrow, a question of fact, § 1131.
depending on intent and gathered from whole transaction, § 1131.
may be shown by parol, § 1131.
See DELIVERY.

ESTATES OF DECEASED PERSONS.
See EXECUTORS AND ADMINISTRATORS.

ESTOPPEL,
by admissions in the pleadings, § 197.
tender of evidence for a particular purpose not an estoppel, § 201.

[Secs. 1-1273 are in Vol. I; secs. 1274-2865 in Vol. II.]

ESTOPPEL—*Continued.*
in respect of objections to evidence, § 706.
jury to decide whether conversation amounted to an estoppel in pais, § 1109.
where land sold under parol agreement to pay grantor's debts, § 1351, n. 29.
when a party estopped on appeal to insist that he was entitled to go to the jury, § 2272. (See PARTNERSHIP.)
taking possession under will estoppel, when, § 1347, n. 24.

EVICTION.
See LANDLORD AND TENANT.

EVIDENCE,
jury decides what evidence was in fact given, § 103.
in support of objections to jurors, § 117.
effect of offering for a limited purpose only, § 201.
when failure to object to, construed as admission, § 201.
failure of defendant to offer, how affects right to begin and reply, § 254.
compulsory answer not evidence against witness, § 310.
whether refusal to answer evidence against him, § 311.
tenders of, how made, §§ 675, 687.
counsel must state what he expects to prove, § 351, p. 363.
aliter on cross-examination, § 680.
judge must decide all preliminary questions of fact involved in admissibility of, §§ 318, 338.
act of legislature changing rule of evidence by which testimony theretofore incompetent rendered competent held not ex post facto, § 1135, n. 78.
although decision would decide the main issue, § 319.
admissibility of copy of instrument sued on, existence of original in dispute, § 320.
error to submit to jury these preliminary questions of fact, § 321.
judge must be satisfied by competent proof, § 322.
illustrated in question of competency of witnesses, § 323.
must decide questions of fact involved in competency of documentary evidence, § 324.
decide whether witness unable to attend, so as to admit deposition, § 325.
decide questions of fact involved in claim of privilege, § 326.
decide questions of fact preliminary to admission of dying declarations, § 327.
decide whether threats or promises were made such as will exclude confession, § 328.
decide basis of fact necessary to admission of evidence of similar acts, § 329.

[Secs. 1-1273 are in Vol. I; secs. 1274-2865 in Vol. II.]

EVIDENCE—*Continued.*
acts precedent and subsequent to act complained of may be shown under similar conditions, when, § 329.
decide question of fact as foundation for admission of evidence of usage, § 336.
decide questions of fact preliminary to determining whether a question is leading, § 337.
further illustrations, § 338.
evidence of similar acts or offenses on question of intent, §§ 329, 335.
such evidence admissible to show guilty purpose, plan, system, etc., § 332.
instances in cases of forgery and uttering forged paper, § 333.
instances in cases of sexual crimes, § 334.
other instances where such evidence has been admitted, § 335.
sufficient if it tends to prove, § 386.
admissible when corroborative merely, § 386.
when forming a single link in a chain, § 386.
when tending to prove a part of the matters alleged, § 386.
negative testimony, when too remote, § 391.
what constitutes a sufficient laying of foundation, § 391, n. 38.
putting the testimony of two witnesses together, § 392.
of other transfers on issue of fraud, § 416.
of similar acts on cross-examination, § 441.
previous contradictory declarations of witness not evidence on main issue, § 492.
of evidence impeaching witness' credibility, § 489, et seq.
former testimony of witness how proved in impeachment, § 504.
stenographic notes not primary, § 504.
party not estopped by testimony of his own witness, § 512.
may contradict it by other evidence, § 512.
but may not impeach character of his own witness, § 511.
in hypothetical questions, sufficient that evidence tends to prove, § 606.
testimony of accused person evidence against him on a subsequent trial, § 647.
tenders of evidence by witnesses or otherwise, §§ 675, 687.
objections to evidence and exceptions to the rulings thereon, §§ 690, 713.
use of document for one purpose does not make it evidence for all purposes, § 834.
assailing the integrity of one's own documentary evidence, § 836.
effect of putting in evidence affidavit of opposing party, § 837.
use of telegraphic dispatches in evidence, §§ 838, 839.
admission of book entries on proof that they were truly made, § 840.
medical books inadmissible, when, § 2587, n. 11; §§ 996, 997.

[Secs. 1-1273 are in Vol. I; secs. 1274-2865 in Vol. II.]

EVIDENCE—*Continued.*
scientific books, medical books admissible when, §§ 996, 997, 2587, n. 11.
photographs may be used under what circumstances, § 868, n. 90, 94, 99.
medical books inadmissible, when, rule as to introduction of books generally, § 996, n. 77; § 2587, n. 11.
use of the instrument which is foundation of the action, § 841.
duplicate evidence of indebtedness, § 842.
of natural evidence, §§ 850, 916.
inspection of things in court, §§ 850, 872.
view of places and things out of court, §§ 875, 916.
whether knowledge acquired by a view is evidence in the case, §§ 893, 903.
not error to exclude testimony as to facts which jurors have learned in making a view, § 898.
change in premises after controverted fact and before view, § 916.
cannot be delivered to the jury in the form of argument by counsel, § 963, et seq.
no right to comment in argument on evidence which has been excluded, §§ 969, 970.
erroneous statements of evidence indulged in argument, § 978.
reading documentary evidence to jury, § 990.
admissibility of, decided by the judge, § 1023.
jury decides what evidence was in fact given, § 1035.
weight, probative effect and sufficiency of, question for jury, § 1037.
possession, when evidence of title, § 1407.
long possession relaxes strict evidence of title, § 1408.
of negligence, § 1661, et seq.
legally tending to prove negligence, § 1668.
what meant by "evidence tending to prove," § 1669.
effect of conflicting testimony as to whether sounds disturbing, § 1911.
withdrawing evidence by an instruction, §§ 715, 723, 2354, 2415.
cannot be admitted by an instruction, § 2355.
limiting effect of, by an instruction, § 2416.
"satisfactory" or "sufficient" evidence required in criminal cases, § 2464.
whether written evidence taken out by the jury, § 2574, et seq.
view that a reasonable doubt in a criminal case must arise out of the evidence or want of evidence, § 2487.
view that it is not a doubt suggested by or arising out of the evidence, § 2488.
striking out and withdrawing improper evidence, §§ 715, 723.
privileged matter erroneously admitted may be stricken from record, § 326, n. 26.

[Secs. 1-1273 are in Vol. I; secs. 1274-2865 in Vol. II.]

EVIDENCE—*Continued.*
secondary evidence of contents of document not produced on notice, §§ 771, 789, 793.
of possession of documents on notice to produce, § 786.
to excuse production of documents on notice, § 787.
where the document is held by a third party, § 788.
answer to notice to produce papers is not evidence in the case, § 793.
presumption of contents of paper in case of failure to produce, § 794.
in former trial, jury taking out, § 2576.
special verdict must not find evidence, § 2652.
made part of the record by bill of exceptions, § 2777.
of extension of time for filing bill of exceptions, § 2819.
when bill of exceptions should show that it contains all the evidence, § 2783.
how this statement must be made, § 2784.
See BOOKS AND PAPERS; CROSS-EXAMINATION; CIRCUMSTANTIAL EVIDENCE; EXAMINATION OF WITNESSES; INSTRUCTIONS; LOST INSTRUMENTS; OBJECTIONS; REASONABLE DOUBT; STRIKING OUT; WITNESS.

EVIDENCE OF FORMER TRIAL,
opinion derived from, disqualifies juror, § 78.

EX MERO MOTU,
when court may grant new trial of its own motion, § 2711.

EXAMINATION OF THE BODY,
in what cases permitted under the old law, § 850.
in what cases still commonly granted, § 851.
in cases of alleged pregnancy, § 852.
in proceedings for divorce or nullity of marriage, §§ 853, 854, 855.
in bastardy proceedings, § 856.
on questions of personal identity, § 857.
exhibiting injured parts of the human body to the jury, § 858.
indecent exposure not tolerated, § 858.
compulsory physical examination of the plaintiff in actions for personal injuries, §§ 859, 860, 861.
compelling plaintiff to perform physical acts before the jury, §§ 862, 863.
physical examination of the defendant in criminal trials, § 866.

EXAMINATION OF PARTIES,
examination before trial precludes examination at trial, § 713.

EXAMINATION OF WITNESSES,
control of the court over the course of, §§ 343, 361.
such control discretionary, § 343,
extends to order of proof, § 344.
allows plaintiff to anticipate defense, § 345.
to present a portion of his affirmative proof and reserve the rest for rebuttal, § 345.

[Secs. 1-1273 are in Vol. I; secs. 1274-2865 in Vol. II.]

EXAMINATION OF WITNESSES—*Continued.*
for the judge to put questions to the witness, § 355.
for the judge to examine the witness by leading questions, § 355.
to propound questions to unwilling witness, § 355.
to exclude indecent questions to children and females, § 356.
to allow leading questions, §§ 357, 361.
other instances of the nature of this discretion, § 354.
order of examination, § 344.
anticipating the defense, § 345.
introducing evidence in rebuttal after defendant has rested, § 346.
defendant's right to introduce evidence in reply, § 347.
re-opening case to admit additional evidence, § 348.
or to refuse to take this course, § 348.
discretion revised when exercised unsoundly, § 348.
recalling witness for further examination, § 349.
allowing witness to correct his testimony, § 350.
admitting irrelevant testimony on promise of showing relevancy, § 351.
limiting time, § 352.
stopping repetitions, § 352.
stopping irrelevant examinations, § 352.
controlling the mode of examination, § 354.
to dispense with questions and answers, § 354.
to check unreasonable interruptions, § 354.
court may stop frivolous objections made to give witness time to fabricate answer, § 419, n. 8.
to compel respectful treatment of witnesses, § 354.
judge putting questions to witness, § 355.
indecent questions, § 356.
leading questions, §§ 357, 360.
admissible on cross-examination, § 357.
admissible in discretion on direct examination, § 357.
what questions are leading and what not, § 358.
in the case of hostile witness, § 359.
for the purpose of introducing matter to mind of witness, § 360.
incidents of the direct examination, §§ 364, 393.
examination of the voir dire, § 364.
of the oath or affirmation, § 365.
of sworn interpreters, § 366.
examination of deaf and dumb witnesses, § 367.
introductory statements in direct examination, § 368.
questions assuming material facts in issue, § 369.
not error to assume admitted facts, § 369.
nor to assume facts in examining experts, § 369.

[Secs. 1-1273 are in Vol. I; secs. 1274-2865 in Vol. II.]

EXAMINATION OF WITNESSES—*Continued.*
detailing collateral facts to assist recollection, § 370.
illustrated by mode of marking boundaries of parishes in London, § 371.
interrogating witnesses as to reasons for remembering, § 373.
introductory questions drawing mind of witness to subject, § 369.
extent to which foundation required to be laid before acts or declarations of a conspirator admissible, § 397, n. 42.
questions as to contemporaneous circumstances, § 374.
cross-examination on collateral facts, answers conclusive, when, § 470.
strength of witness' recollection, § 376.
witness' impressions or conclusions, § 376.
rule that witness must state facts, not conclusions or deductions, § 377.
not to draw conclusions of law, § 377.
not to make answers that go to the whole merits, § 377.
not to detail suspicious or conclusions of guilt, § 377.
not to state the result of an account, § 377.
not to state whether note received in ordinary course of business, § 378.
not to state whether a thing was done in good faith, § 378.
not to construe contracts, § 378.
not to interpret language, § 378.
not to testify as to knowledge of other persons, § 378.
not to state what witness understands or thinks, § 378.
not to state whether authority existed to do an act, § 378.
not to state the effect of an act, § 378.
opinion of plaintiff as to his own damages not allowed, § 381.
as damage to his credit by an attachment, § 381.
but witness allowed to testify as to appearances, § 379.
as to whether a person appeared to be drinking, § 379.
or was intoxicated, § 379.
or was insane, § 379.
or whether there was time enough, etc., § 379.
or what was done showing a common design, etc., § 379.
questions depending on experience of witness allowed, § 382.
testimony as to intent, belief or motive allowed, § 383.
rule where the concurrence of intent of two parties is material, § 384.
fulness of witness' statement, § 385.
sufficient that the evidence tends to prove, § 386.
substance of conversation or admission, § 387.

[Secs. 1-1273 are in Vol. I; secs. 1274-2865 in Vol. II.]

EXAMINATION OF WITNESSES—*Continued.*
what if witness remembers only a part of the conversation, § 388.
source of witness' information or belief must be given, § 389
compound questions, when not admissible, § 390.
putting the testimony of two witnesses together, § 392.
use of memoranda to refresh recollection, § 398, et seq.
distinguished from aid to past recollection, § 398, n. 1; § 400, n. 9, 10, 16.
further use of memoranda to refresh recollection, § 399, n. 7; § 401, n. 44; § 402, n. 49, 63, 64.
statement of the rule by Prof. Greenleaf, § 398.
memorandum, by whom made, § 399.
time when made, § 400.
how made—may consist of what, § 401.
stenographer's writings, § 401, subsec. 1.
copies, § 401, subsec. 2.
previous testimony, deposition or affidavit of the witness, § 401, subsec. 3, p. 408.
books of account, bills of particulars, etc., § 401, subsec. 4, p. 409.
owner of deposit book may testify from entries made in his presence, § 401, n. 33.
where books destroyed memoranda may be used, when, § 401, n. 34.
newspaper report made by the witness, § 401, subsec. 5, p. 412.
memorandum, how used at trial, § 402.
not necessary that witness should have independent recollection of fact, § 402, subsec. 1.
right of the other party to inspect the document, § 402, subsec. 2.
manner in which memorandum used by witness, § 402, subsec. 3.
whether memorandum can be put in evidence, § 402, subsec. 4.
limit of bill of discovery as regards nature of documents referred to, § 732.
affect of recent statutes on this subject, § 733.
production of books for purposes of inspection, § 734.
statutes referring to inspection and copy, § 735.
extent of inspection allowed, § 736.
inspection under statutes to recover penalty, § 737.
examination as to previous inconsistent or hostile declarations, etc., to affect credibility, § 489, et seq.
witness may correct error, or explaining of answer, § 481, n. 2, 5.

[Secs. 1-1273 are in Vol. I; secs. 1274-2865 in Vol. II.]

EXAMINATION OF WITNESSES—*Continued.*
witness first interrogated as to previous statements, § 496.
except where the witness is a party to the suit, § 497.
or where no objection is made, § 498.
rule implies to impeaching evidence of previous threats or hostile statements, § 499.
in such case witness has right of explanation, § 499.
laying foundation where contradictory declaration is in writing, § 500.
manner of interrogating the witness as to the writing, § 501.
particularly in laying foundation, § 502.
questions must be specific as to time, place, and person, § 502.
witness must answer categorically and explain on re-examination, § 508.
recalling witness for such examination, § 511.
mode of examining impeaching witness, § 529.
laying a foundation, § 529.
inquiry as to general reputation, § 529.
what the impeaching witness has heard others say, § 529.
what he knows from rumor, § 529.
form of interrogatory after foundation laid, § 531.
whether asked if he would believe impeached witness on oath, § 532.
reason of the rule which admits this question, § 533.
reason of the opposing rule, § 534.
what questions on cross-examination, § 530.
examination of sustaining witnesses, § 563.
cross-examination of them, § 568.
re-examination of them, § 569.
laying the foundation, § 563.
what questions after foundation laid, § 563.
whether believe impeached witness on oath, § 563.
whether he ever heard character questioned, §§ 564, 565.
questions as to specific acts on cross-examination, § 568.
examination of expert witnesses, §§ 587, 635.
direct examination of, §§ 587, 621.
cross-examination of, §§ 625, 635.
examined on hypothetical questions assuming facts, § 587.
hypothetical question to expert must not be founded "upon guess-work," § 608, n. 58.
examined as to opinions based on personal knowledge, § 587.
medical experts examined as to facts communicated by patient, § 587.
sometimes allowed to experiment before jury, § 587.
defendant select medical experts to make inspection of injuries, when, § 861, n. 66.

[Secs. 1-1273 are in Vol. I; secs. 1274-2865 in Vol. II.]

EXAMINATION OF WITNESSES—*Continued.*
manner of laying foundation for such examination, § 588.
questions as to education of witness, § 588.
as to his experience, § 588.
opinions based on personal knowledge, §§ 587, 589.
medical opinion based on statements by patient, § 590.
based on statements of other unsworn persons, not admissible, § 591.
fact and opinion mingled, § 592.
witness not to decide disputed questions of fact, § 593.
but examined on hypothetical facts, § 594.
not to give opinions based on hearing the evidence, § 595.
observations on the above rule, § 596.
answer of the judges to the lords in McNaghten's case, § 596.
this doctrine subsequently modified, § 596.
not to give opinions upon depositions submitted to them, § 597.
further illustrations of the rule, § 598.
contrary view, that the evidence may be submitted to the experts where facts not controverted, § 599.
as in actions for value of services, § 600.
other instances where this has been done, § 601.
what if the expert has heard all the testimony, § 602.
opinion founded on an opinion not admissible, § 603.
hypothetical questions, how framed, § 604.
embrace matters assumed to be proved, § 604.
not embrace matters within ordinary experience, § 605.
must be based on the evidence, § 606.
founded on what there is evidence tending to prove, § 606.
must be clearly stated, § 606.
excluding fanciful and irrelevant questions, § 606.
and speculative questions, § 606.
sufficient if supported by substantial evidence, § 606.
latitude in framing them, § 607.
assume facts which the party claims to be established, § 607.
no objection that they contain errors, § 608.
need not state the facts as proved, § 609.
need not embody all the facts, § 610.
but embody party's theory where evidence conflicting, § 610.
dicta upon this subject, § 611.
long hypothetical questions objectionable, § 612.
when allowed in discretion, § 612.
instances of proper hypothetical questions, § 614.
whether witness concurs in the testimony of another expert, § 613.

[Secs. 1-1273 are in Vol. I; secs. 1274-2865 in Vol. II.]

EXAMINATION OF WITNESSES—*Continued.*
views as to whether witness can give an opinion upon the whole case, § 615.
witness must not state mere conclusion as distinguished from opinion, § 614, n. 79.
whether answer a question which goes to the whole merits, § 615.
as whether a person was sane or insane, § 615.
or circumstance to which loss was attributable, § 615.
or whether loss was through negligence, § 616.
or whether conduct was unseamanlike, § 616.
or whether certain signals were reasonable or prudent, § 616.
or whether a patient would have recovered under greater care, § 616.
or whether treatment was negligent or unskillful, § 616.
or whether there was a want of testamentary capacity, § 616.
what if answers go beyond questions, § 617.
reasons given on examination in chief, § 618.
opinions founded on books admissible, § 619.
experiments in presence of jury, § 620.
medical opinion as to permanancy of physical injury, § 621.
cross-examination of expert witness, §§ 625, 635.
incompleteness of hypothesis corrected by, § 625.
facts and reasons developed upon, § 626.
questions allowed going beyond the scope of the evidence, § 627.
views as to scope allowed in such cross-examination, § 628.
what a doctor would think if he should find a man dead with certain appearances, § 629.
cross-examination of experts who have examined body of plaintiff, § 630.
irrelevant facts admissible to test knowledge, § 631.
illustrated by cross-examination as to age, § 632.
reading books of science to expert to test his knowledge, § 634.
what fee has been paid to the witness, § 634.
instance of an improper cross-examination under the American rule, § 635.
cross-examination of accused persons testifying in their own behalf, § 655.
competency of the defendants in a criminal case as a witness, § 640.
accused as witness, regulated by statute, § 640.
same, enabling statutes, general provisions, § 641.
where several defendants, cross-examination how far, § 421, n. 53.
co-defendants and co-indictees as witnesses, § 646.

[Secs. 1-1273 are in Vol. I; secs. 1274-2365 in Vol. II.]

EXAMINATION OF WITNESSES—*Continued.*
subject to the same rules of examinations as other witnesses, § 642.
general rule, that where accused tenders himself as witness, § 652, n. 48.
recalled for cross-examination, § 642.
interrogated by his own counsel, § 642.
has the right to explain prejudicial circumstances, § 642.
subject to the same modes of impeachment as other witnesses, § 643.
by proof of previous conviction of crime, § 643.
such proof made by the record only, § 643.
right of impeachment and manner thereof, § 644.
disqualification of witnesses for conviction of crime as respects accused's privilege to testify, § 645.
disqualification at common law, old rule, § 660.
repeal of right to make unsworn statement, § 661.
the rule in Georgia, § 662.
form and substance of statement, rule, § 663.
statement as foundation for evidence, § 664.
failure to make subject of comment, § 665.
court's instructions on statement, § 666.
general observations, § 667.
co-defendants and co-indictees as witnesses, § 646.
testimony evidence against him on a subsequent trial, § 647.
may testify as to his intent or motive, § 648.
explain what he meant by words, § 648.
state his belief of danger, § 648.
state the intent with which he did an act, § 648.
view that he may be cross-examined as any other witness, § 649.
this view very much discarded, § 649.
when interrogated as to former convictions, §§ 650, 651.
view that cross-examination confined to examination in chief, § 652.
that previous arrests, convictions, etc., not inquired into, § 653.
that questions tending to disgrace witness not put, § 653.
that past history of witnesses not gone into, § 653.
that specific acts of misconduct not inquired into, § 653.
not cross-examined as to offenses not affecting credibility, § 654.
under indictment for burglary, not questioned as to bigamy, § 655.
under indictment for murder, not questioned as to assaults and batteries, § 655.

[Secs. 1-1273 are in Vol. I; secs. 1274-2865 in Vol. II.]

EXAMINATION OF WITNESSES—*Continued.*
tenders of evidence by witnesses or otherwise, §§ 675, 687.
judge rules upon all offers, § 675.
rule in Missouri as to test of credibility, § 464, n. 63, 67.
of prior inconsistent statements, § 469, n. 5.
further cross-examination for purpose of affecting credibility, § 469.
admits the evidence if prima facie relevant, § 676.
if conduces to prove material hypothesis, § 676.
although decision reaches to the whole merits, § 677.
offer must show materiality, § 678.
must show how conversation material, § 678.
counsel must state what he proposes or expects to prove, § 678.
must state substance of the offer, § 679.
aliter on cross-examination, § 680.
tender of witness competent as to some matters only, § 681.
when witness presumed material, § 682.
questions must be specific, § 683.
and call for answers relevant at that stage of the trial, § 684.
although link in chain of evidence, § 684.
counsel must have witness ready to sustain offer, § 685.
must not repeat offers after adverse ruling, § 686.
when offers made in hearing of jury, § 687.
objections to evidence and exceptions to the rulings thereon, §§ 675, 723.
court rules upon all offers of evidence, § 675.
admits, if prima facie relevant, §§ 676, 677.
admits, if tends to prove issuable fact, § 676.
when such readiness of witnesses presumed, § 685.
See UNSWORN STATEMENT OF ACCUSED.

EXAMINER,
refusing to appear and testify before, § 181.

EXCEPTIONS,
must be taken at time of ruling, §§ 690, 700, 2802.
preserved by a bill of exceptions, § 690.
exceptions to testimony en masse not available, §§ 696, 2397, 2806.
what record must show to render exception available, §§ 703, 704.
to refusal to check misconduct in argument, § 962, subsec. 2.
necessary where judge submits question of law, to jury, § 1018.
necessity of taking, to instructions, § 2395.
distinction between exceptions for misdirection and for non-direction, § 2396.
must be taken separately, and not en masse, § 2397.
grounds of, must be specifically pointed out, § 2398.
statutory rule in Indiana, § 2399.
statutory rule in Texas in cases of felony, § 2400.
TRIALS—247.

[Secs. 1-1273 are in Vol. I; secs. 1274-2865 in Vol. II.]

EXCEPTIONS—*Continued.*
must be renewed in motion for new trial, §§ 2712, 2803.
and an exception to the overruling of the motion saved, § 2804.
and preserved in a bill of exceptions, § 2804.
distinction between matter of record and matter of exception, § 2773.
when entire charge should not be embodied in the bill, § 2785.
manner of taking and noting, § 2801.
exceptions must be specific, § 2805.
and not taken to rulings in gross, §§ 696, 2397, 2806.
See BILL OF EXCEPTIONS; OBJECTIONS.

EXCLUSION OF EVIDENCE,
judge decides all preliminary questions of fact to, §§ 319, 338.

EXCLUSION OF WITNESSES,
practice of excluding witnesses from the court room, §§ 275, 282.

EXCLUSIVE POSSESSION,
question for jury, § 1416.

EXCUSE,
of jurors without cause, no ground of challenge, § 43.
discretion of court as to excusing juror, § 88.
caution in exercising this discretion, § 88.
remedy for excusing unreasonable number, § 88.
for not attending as a witness, §§ 164, 167.

EXECUTION,
commitment for contempt is a commitment in execution, § 140, p. 172; § 141.
of written instruments, proof of, §§ 820, 821.
when proof of execution dispensed with, § 822.
admission of document carries with it proof of signature and indorsement, § 823.
objection for want of proof by subscribing witnesses, § 824.
See DELIVERY.

EXEMPTION,
from jury duty, § 11.
personal privilege which may be waived, § 11.

EXECUTORS AND ADMINISTRATORS,
executor when disqualified as a juror, § 65.
right to open and close in proceedings by and against, §§ 348, 249.
waiver by administrator of copy of claim against estate, question of fact, § 1445.
reasonable time for applying for letters of administration, § 1552.
for removing goods from mansion of testator, § 1553.

EXHIBITION OF BODY,
whether defendant on criminal trial compelled to exhibit his body, § 292.

[Secs. 1-1273 are in Vol. I; secs. 1274-2865 in Vol. II.]

EXHIBITS,
to depositions, how authenticated, identified and attached, § 825.
where there are two sets of interrogatories, § 826.

EXPECTANT ATTENTION,
effect of, as to disturbing sounds, § 1911.

EXPENSES OF PROSECUTION,
liability for, disqualifies juror, § 66.

EXPERT TESTIMONY,
instruction as to weight to be attached to expert testimony, § 2429.
cautions as to the acceptance of the facts stated in the hypothetical questions, § 2430.

EXPERIMENTS,
in the presence of the jury, § 620.
plaintiff not compelled to perform physical acts before jury, §§ 862, 863.
experiments in preparation for trial or hearing, § 864.
compulsory experiments by the prisoner in criminal cases, § 867.
before the jury out of court, § 905.
when discretionary, § 905.
irregular in criminal cases, § 905.
not to be made by jurors, § 2604.

EXPERTS,
when one not compelled to attend as expert, § 164.
compelling testimony of, § 171.
cannot be required to examine case, use skill, form opinion, § 171.
whether compelled to give opinion at all, § 171.
when not entitled to extra compensation, § 171, p. 197.
when compelled to answer without fee, § 308.
limiting the number of expert witnesses, § 353.
may give opinions, § 382.
examination of, §§ 587, 621.
first questioned as to education and experience, § 588.
allowed to give opinions based on personal knowledge, § 589.
as on questions of physical injury, § 589.
or on questions of sanity, § 589.
allowed to give opinions based on statements of patient, § 590.
but not on statements of other unsworn persons, § 591.
may give testimony mingling facts and opinions, § 592.
may not decide disputed facts, § 593.
but examined on hypothetical facts, § 594.
not to draw inferences from the evidence, §§ 595, 596.
not to give opinions based on hearing the evidence, §§ 595, 596.
nor upon depositions of witnesses, § 597.

[Secs. 1-1273 are in Vol. I; secs. 1274-2865 in Vol. II.]

EXPERTS—*Continued.*
further illustrations, § 598.
contra, that evidence may be submitted to expert when not conflicting, § 599.
as in actions for value of services, § 600.
other instances where this has been done, § 601.
otherwise if expert has not heard all the evidence, § 602.
not to give opinions founded on opinions, § 603.
hypothetical questions how framed, §§ 604, 612.
not to embrace matters within ordinary experience, § 605.
must be based on the evidence, § 606.
latitude allowed in framing them, § 606.
no objection that they contain errors, § 608.
not necessary to state the facts as proved, § 609.
need not embody all the facts, § 610.
assume the party's theory of the facts, § 611.
objectionable when long, § 612.
but allowed in discretion, § 612.
whether witness concurs in testimony of another expert, not proper, § 613.
instances of proper hypothetical questions, § 614.
whether expert can give opinion on whole case, §§ 615, 616.
answers going beyond scope of questions, § 617.
witness may give reasons on examination in chief, § 618.
may give opinions founded upon books, § 619.
medical opinion as to permanancy of physical injury, § 621.
cross-examination of expert witnesses, §§ 625, 635.
to correct incomplete hypothesis, § 625.
to call out reasons for opinion, § 626.
for this purpose, to go beyond scope of evidence, § 627.
scope allowed in cross-examining, § 628.
where expert has examined plaintiff's body, § 630.
where a man has been found dead from mortal injuries, § 629.
irrelevant facts admissible to test knowledge, § 631.
asking the age of a person in the court room, § 632.
books of science read to test knowledge, § 633.
asking what fee has been paid to witness, § 634.
instance of an improper examination under American rule, § 635.

EX POST FACTO,
act of legislature changing rule of evidence by which testimony theretofore incompetent rendered competent held not ex post facto, § 1135, n. 78.

EXPRESS WARRANTY,
what constitutes, § 1195.

[Secs. 1-1273 are in Vol. I; secs. 1274-2865 in Vol. II.]

EXPRESSIONS,
improper expressions of opinion, when not disqualify juror, § 79.

EXTRAVAGANT DECLAMATION,
indulgence extended to, in argument, §§ 977, 978.

EXTRINSIC FACTS,
inferences from writings put in evidence to show, § 1098.

F.

FABRICATION OF EVIDENCE,
gives rise to what presumptions, §§ 794, 795.

FACT,
distinction between statements of fact and of opinion in cases of fraud, § 1946.
as to the decision of questions of law and fact, see PROVINCE OF COURT AND JURY.

FACTOR,
whether a factor obeyed his instructions, question of law or fact, § 1372.

FACTORY BELLS,
when enjoined as nuisances, § 1914.

FALSE CLAIMS,
offenses of prosecuting against United States, not a felony, § 48.

FALSE IMPRISONMENT,
liability to action of, disqualifies juror, § 66.
action for, by one committed for contempt, § 148.
does not lie against judge of superior court, § 148.
lies when, against judge of inferior court, § 148.
reasonable time for holding a prisoner for re-examination, § 1560.
distinction between actions for, and actions for malicious prosecution, § 1596.
See MALICIOUS PROSECUTION.

FALSE REPRESENTATIONS.
See MISREPRESENTATIONS.

FALSUS IN UNO, FALSUS IN OMNIBUS,
instructions under this maxim, §§ 2423, 2424, 2425.

FAMILY,
jury not to decide meaning of this word in a statute, § 1052.
actions between members of, for board, services, etc., § 1157.

FEDERAL PRACTICE,
discovery and inspections of books and papers under the Federal statute, §§ 730, 740.
Federal statutes supersede State statutes in Federal courts, § 733.
Federal code, new, § 2412b.

[Secs. 1-1273 are in Vol. I; secs. 1274-2865 in Vol. II.]

FEEBLE WITNESSES,
judge to compel respectful treatment of, § 354.

FEES,
for travel and attendance of witnesses, § 178.
expert witness questioned concerning fee which has been paid him, § 634.
of a juror who is also a witness, § 2568.

FEIGNED ISSUE,
submitting on question of payment, § 1252.

FELLOW-SERVANTS.
See MASTER AND SERVANT.

FELONY,
offense of prosecuting false claims not a, § 48.
counterfeiting not a, § 48.

FEMALE WITNESSES,
indecent questions not to be put to, § 356.

FICTITIOUS MARKET,
whether a market fictitious, a question of fact, § 1140.

FILIATION,
inspection of the child in filiation proceedings, § 856.
inspection of young babies not permitted, § 856.

FILING,
of bill of exceptions, § 2811, et seq.
what deemed to constitute a filing of a bill of exceptions, § 2823.
fact and day of filing how shown, § 2824.

FINES,
for non-attendance of witness, §§ 167, 178.
reasonableness of, § 1570.

FIRE,
loss of goods by fire in hands of carrier, § 1858.

FIRE INSURANCE,
testimony as to value of articles destroyed by fire, § 380.
component parts of a contract of insurance, § 1279.
insurable interest, question for jury, § 1280.
authority of agents to waive conditions in policy, question for jury, § 1281.
waiver as to conditions subsequent during life of a policy, § 1282.
waiver after policy has matured, § 1283.
waiver of proofs of loss, § 1284.
general observations, § 1285.
representations and warranties, § 1286.
authority of agents, § 1287.

[Secs. 1-1273 are in Vol. I; secs. 1274-2865 in Vol. II.]

FIRE INSURANCE—*Continued.*
conditions subsequent as to keeping policy in force, § 1288.
exercise of diligence or negligence, § 1289.
whether change of circumstances increases risk, question for jury, 1290.
descriptive terms as questions of facts, § 1291.
reasonable time for giving notice of loss, § 1294.
sufficiency of preliminary proofs of loss, § 1295.
waiver of limitation for bringing action and vexatious defense, § 1296.
waiver of a condition against transfer of policy, § 1297.
failure to mention specific articles of merchandise, § 1298.
identity of the articles destroyed, § 1299.
mutual insurance, data for correct assessment, § 1300.
failure to mention specific articles of merchandise, question for jury, § 1304.
identity of the articles destroyed, question for jury, § 1305.
data for correct assessment of mutual insurance policy, question for jury, § 1306.

FIRST COUSINS,
related to each other within fourth degree, § 61.

FIXED OPINIONS,
disqualifying jurors, § 78.

FIXTURES,
whether fixtures are removable, a question of fact, § 1520.

"FLASH-BOARDS,"
whether flash-boards are parts of a mill dam, question of fact, § 1517.

FLIGHT,
presumption of guilt from flight, § 2543.

FLOWAGE,
of adjacent lands by mill dam, § 1893.

FOOD,
effect of giving to jury of view, § 907.
See JURIES.

FORBEARANCE,
whether consideration for was the acceptance of a promise to pay the debt of another, a question of fact, § 1137.

FORCIBLE ENTRY AND DETAINER,
a civil action, § 48.

FORECLOSURE,
diligence in foreclosing chattel mortgage, question of law, § 1707.
fraud as a counterclaim in foreclosure suits, § 1969.

FOREIGN COURT,
refusing to give deposition for use in, § 183.

[Secs. 1-1273 are in Vol. I; secs. 1274-2865 in Vol. II.]

FOREIGN LAWS,
proved as facts, § 1054.
whether evidence addressed to judge or jury, § 1054.
when proved, interpreted by the judge, § 1054.

FORFEITURE,
privilege of witness against question exposing him to a, § 288.

FORGED PAPER,
reasonable time for returning forged paper, § 1546.

FORGERY,
evidence of other similar acts admissible, § 333.

FORM,
regarded in determining whether action civil or criminal, § 48.

FORMER TRIAL,
testimony of witness on, admissible in impeachment, § 503.
alluding in argument to former trials of the same case, § 973.

"FORTHWITH,"
meaning of, § 1532.
allows reasonable time, which is a question of fact, § 1294.

FOUNDATION,
for introducing evidence of previous inconsistent declarations, §§ 486, 496, 503.
rule applies to previous depositions, § 486.
except in case of deceased witness, § 486.
laid before interrogating as to general reputation, § 531.
what questions after foundation laid, §§ 531, 534.
for examination of expert witness, § 588.
See ACCOMPLICES; CONSPIRATORS; DECLARATIONS.

FOX'S LIBEL ACT,
effect of, on the question of libel or no libel in civil cases, § 2025.
created a tendency to leave the question to the jury, § 2025.
not in force in Maryland, § 2026.
origin of, § 2135, note.

FRAUD,
list of jurors incomplete through fraud, ground of challenging array, § 33.
in preparation of list from which special jury struck, § 36.
panel quashed by reason of, not resummoned, § 39.
right to open and close on issue of, §§ 224, 245.
limits of cross-examination in cases of, §§ 416, 417.
notice to produce not necessary where opposite party has obtained paper surreptitiously, § 778.
materiality of misrepresentation or concealment in application for insurance determined by jury, § 1284.

[Secs. 1-1273 are in Vol. I; secs. 1274-2865 in Vol. II.]

FRAUD—*Continued.*
whether an alteration of a written instrument fraudulent, a question of fact, § 1397.
question to be how settled, § 1398.
reasonable time for disaffirmance of contract obtained by fraud, § 1541.
prudence in relying upon fraudulent representations, question for jury, § 1709.
affidavit of arbitrators to impeach award for fraud, § 2619.
See DECEIT; FRAUDULENT CONVEYANCES; FRAUDULENT INTENT; FRAUDULENT REPRESENTATIONS; STATUTE OF FRAUDS.

FRAUDULENT CONVEYANCES,
limits of cross-examination in cases of, §§ 416, 417.
what questions for the judge and what for the jury, §§ 2005, 2019.
when a conveyance is fraudulent in law, § 2005.
when question of fraud submitted to jury, § 2007.
cases where this is done, § 2008.
doctrine that agreement that grantor remain in possession of chattel renders sale fraudulent per se, § 2009.
doctrine that non-delivery is only prima facie evidence of fraud, § 2010.
instances under this rule, § 2011.
how jury instructed in such a case, § 2012.
question of fraud in relation to voluntary conveyances, § 2013.
whether possession has been delivered, when a question of law and when of fact, § 2014.
badges of fraud, § 2016.

FREEHOLDER,
not a freeholder, a ground of challenge, § 53.
one having equitable title is a, § 53.

FRIEND,
intimate friend of deceased disqualified as juror, § 80.

FUTURE TRIALS,
stipulations as to evidence extended to, § 361.
rule for a view continues through future trials, § 909.
notice to produce paper applies to subsequent trial, § 785.

G.

GAME OF CHANCE,
whether a particular game is, a question of fact, § 1525.

GENERAL DENIAL,
express waiver of, how affects right to begin and reply, § 253.

GENERAL ISSUE,
plaintiff begins where general issue pleaded, § 229.

[Secs. 1-1273 are in Vol. I; secs. 1274-2865 in Vol. II.]

GENERAL JURISDICTION,
meaning of this term when applied to courts, § 128.
power of courts of, to disbar, suspend, or otherwise punish attorneys for contempts, § 136.

GIBSON, C. J.,
charge of, in Harman's case, §§ 2517, 2518.

GIFTS,
form of parol gift, a question for jury, § 1335.
whether an act constituted a gift or a loan, § 1335.
whether a transfer intended as a gift or as a bequest for masses, question of fact, § 1354.

GLASS FACTORY,
when a nuisance, § 1901.

GOLD-BEATER,
business of, when a nuisance, § 1906.

GOOD CHARACTER.
See CHARACTER.

GOOD FAITH,
when witness not allowed to state that act was done in, § 378.
in the purchase of commercial paper, § 1239.
of holder under color of title, a question for jury, § 1417.

GOOD HUSBANDRY,
question for jury, § 1702.

GRADES OF CRIME,
question of the grade of crime to be decided by the jury, § 2184.
court cannot give imperative instructions concerning, § 2184.

GRAND JURY,
general observations, § 2830.
origin of grand jury, its history, its utility, § 2831.
qualifications of members, at common law, § 2832.
American constitutions and statutes, § 2833.
particular disqualification of members, § 2834.
number constituting body, § 2835.
attendance of grand jurors, how secured, § 2836.
how impaneled, objections before oath, § 2837.
oath, § 2838.
relation of grand jury to court, § 2839.
secrecy in conduct of business, § 2840.
enjoined upon them, § 2841.
duration of pledge of, § 2842.
statutes on this subject, § 2843.
testimonial privilege, § 2844.
bringing matter to attention of grand jury, § 2845.

[Secs. 1-1273 are in Vol. I; secs. 1274-2865 in Vol. II.]

GRAND JURY—*Continued.*
considerations of proposed indictments, assistance of prosecuting officer, § 2846.
deliberations and votes of grand jury, § 2847.
grand jury finding, § 2848.
indictment reported to court, § 2849.
member of subject to challenge on trial jury, § 60.
bailiff attending not so subject, § 60.
refusal to answer question before, a contempt of court, § 168.
is merely an appendage of the court, § 168.
must invoke the powers of the court, § 168.
power to compel witness to answer before, § 184.
discharge of, releases witness confined for such contempt, § 184.
subpoena duces tecum to attend before, § 184.
minutes of testimony before, not necessary in impeachment, § 503.

GRANT,
whether includes premises in controversy, question of fact, § 1463.

GRATIFICATION,
of a contract, question for jury, § 1126.

GRATUITIES,
receiving, by jurors, § 2568.

GROSS IGNORANCE,
of sheriff, deputy appointed to act, § 22.

GUARANTY,
whether contract a guaranty or a direct undertaking, question for jury, § 1121.
diligence in proceeding against principal debtor in order to charge guarantor, § 1710.

GUILT,
expressing belief of in argument, § 972.

H.

HABEAS CORPUS,
not granted in case of contempt specially and plainly charged, § 126.
when a remedy in case of commitment for contempt, § 140.
remedy by, in case of commitment for contempt without jurisdiction, § 141.
power of one court to judge of another's jurisdiction, § 142.
may rejudge question of jurisdiction, but not judgment, § 143.
statutory expressions in various States, § 144.
extension of this use of the writ by appellate courts, § 145.
consequences of such extensions, § 146.
relief of attached witness by, § 170.

[Secs. 1-1273 are in Vol. I; secs. 1274-2865 in Vol. II.]

HABEAS CORPUS AD TESTIFICANDUM,
under what circumstances issued, § 173.
when not granted to procure testimony of convict in penitentiary, § 173.
mode of obtaining, § 174.
not granted for incompetent witnesses, § 174.
not enforced when improvidently granted, § 174.
to bring a prisoner into court for physical inspection, § 857.

HABITUAL DRUNKARD,
who is, question of fact, § 2159.

HABITUAL INTEMPERANCE,
question of fact under policy of life insurance, § 1301.

HANDWRITING,
manner of proving, § 1135.
writing in the presence of jury not permitted, § 1135.
proof of handwriting by comparison, § 1135.
statutes in many states provide for proof of genuiness of extraneous writing for purpose of comparison, § 1135, n. 78.
papers introduced to prove handwriting by comparison not to be taken out by jury, § 2576.

HEARSAY,
medical experts may give opinions based on statements of patients, § 590.
but not on statements of other unsworn persons, § 591.
hearsay affidavits as to misconduct of jurors disregarded, § 2603.

HIGHWAY,
whether created by parol dedication and user, for jury, § 1357.
utility of a public highway, when question of fact, § 1510.
injuries through defects in, § 1663.
whether a street closed for travel, questions of fact, § 1886.
whether a given object an obstruction, question of fact, § 1887.
whether trees growing on highway an obstruction, question of fact, § 1888.
whether a street out of repair, question of fact, § 1889.
whether an obstruction of a street is unreasonable, question of fact, § 1890.
existence of a private road, question of fact, § 1891.
See MUNICIPAL CORPORATIONS.

HISTORICAL CASES,
whether similar historical cases may be referred to in argument, § 984.

HISTORICAL FACTS,
may be alluded to in argument to jury, § 984.

[Secs. 1-1273 are in Vol. I; secs. 1274-2365 in Vol. II.]

HOMESTEAD,
occupancy and abandonment of, a question of intent and fact, § 1360.
precedents of instructions under this head, § 1362.

HOMICIDE.
See INSTRUCTIONS; MALICE; MANSLAUGHTER; MURDER; REASONABLE DOUBT; SELF-DEFENSE.

HORSES,
noises frightening horses, whether nuisances, § 1919.

HOSPITALITY,
customary hospitality to jurors no ground of new trial, § 2565.

HOSTILE ACTS,
previous hostile acts of witness admissible in impeachment, § 490.

HOSTILE FEELINGS,
shown on cross-examination, § 450, et seq.

HOSTILE STATEMENTS,
previous hostile statements of witness admissible in impeachments, §§ 490, 499.

HOTELS,
nuisances in, § 1903.

HOUSE-BREAKING,
place of entry said to be in question of law, § 1479.

HOUSEHOLDER,
who is a, § 53.
not a householder, a ground of challenge, § 53.

HUSBAND AND WIFE,
relationship by affinity grounded on marriage relation, § 61.
action for materials furnished to house of married woman on request of husband, § 1157.
whether husband acted as tenant or servant of wife, a question of fact, § 1343.

HYPOTHETICAL QUESTIONS,
cautionary instructions as to acceptance of facts stated in hypothetical questions to experts, § 2430.
See EXPERTS.

IDEM SONANS,
whether two names are idem sonans, a question of fact, § 1526.
correct spelling of names which are idem sonans, immaterial, § 2256.

IDENTITY,
no right of peremptory challenge on issue of, § 43.
when inspection ordered in case of disputed identity, § 850.

[Secs. 1-1273 are in Vol. I; secs. 1274-2865 in Vol. II.]

IDENTITY—*Continued.*
inspection of the defendant on a question of personal identity, § 857.
when brought up under a habeas corpus ad testificandum, § 854.
when a question of law and when of fact, §§ 1450, 1457.
generally a question for jury, § 1450.
deed to two persons of the same name, § 1451.
said to create a latent ambiguity, §§ 1350, 1451.
illustrations: deed to father or son, questions for jury, § 1452.
identity of personal property in replevin, § 1453.
res judicata: identity of the issues in a former proceeding, § 1454.
identity of signature, § 1455.
difference between two machines, § 1456.
identity of the specifications of a patent, § 1457.
of words in written instruments, § 1091.
of articles destroyed, in fire insurance, § 1305.
whether two names are idem sonans, a question of fact, § 1526.
instructions as to the strength of evidence to establish identity, § 2443.
of documents in skeleton bills of exceptions, §§ 2787, 2793.

IDENTITY OF LAND,
question for jury, § 1461, et seq.
See BOUNDARY.

IDIOCY,
inspection in case of, § 850.

IGNORANCE,
of the English language, a ground of challenge, §§ 10, 55.
inability to read and write is not, § 56.

ILL-FEELING,
as ground of challenge, § 72.
against attorney of a party does not qualify juror, § 73.
of witness toward a party shown in impeachment, §§ 490, 491.

"ILLEGAL,"
not a sufficient objection to evidence, § 694.

ILLEGALITY,
in selecting jury list, ground of challenging array, § 33.
right to open and close in proceeding of, in Georgia, §§ 249, 250.

ILL-WILL,
shown on cross-examination, § 450.
how far details of, gone into, § 451.
remoteness of ill-feeling in point time, § 452.

[Secs. 1-1273 are in Vol. I; secs. 1274-2865 in Vol. II.]

"IMMATERIAL,"
not a sufficient objection to evidence, § 694.

"IMMEDIATELY,"
meaning of, § 1532.

"IMMEDIATELY AFTERWARDS,"
meaning of, § 1532.

IMPANELING JURY,
statutes prescribing details of, directory, § 88.
discretion of trial court in, §§ 88, 89.
power to discharge jurors after sworn, § 90.
time and order of challenging, § 91.
holding peremptory challenges in reserve, § 92.
retraction of challenge or acceptance, § 93.
order of challenging as between the parties, § 94.
mode of impaneling, § 95.
impaneling by lot, § 96.
challenging the polls of a special jury, § 97.
stating the grounds of challenge, § 98.
triors of challenges, § 99.
the court as a substitute for triors, § 100.
examination of venire man on voir dire, § 101.
what questions put to him, § 102.
questions touching religious or political opinions, feelings, etc., § 103.
swearing singly or in a body, § 104.
time of swearing, § 105.
re-swearing, § 106.
swearing for the term, § 107.
form of the oath, § 108.
in particular cases, § 109.
See JURY.

IMPEACHMENT,
of defendants in criminal cases who testify in their own behalf, § 643.

IMPEACHMENT OF WITNESSES,
four modes of impeaching the credit of a witness, § 489.
of indirect impeachment, §§ 490, 515.
impeachment by proof of previous contradictory statements, §§ 480. 515.
by proof of previous hostile declarations or acts, § 490.
illustration, § 491.
previous inconsistent declarations not evidence in chief, § 492.
rule does not extend to contrary expressions of opinion, § 493.
competency not determined by degree of contradiction, § 494.

[Secs. 1-1273 are in Vol. I; secs. 1274-2865 in Vol. II.]

IMPEACHMENT OF WITNESSES—*Continued.*
not necessary that previous declaration should be intentionally false, § 495.
necessity of laying foundation by first interrogating witness, § 496.
foundation need not be laid where witness is a party, § 497.
nor where no objection is made, § 498.
whether right of explanation a privilege of witness, §§ 498, 499.
rule extends to evidence of previous threats or hostile declarations, § 499.
rule where previous statement is in writing, § 500.
manner of interrogating witness as to such writing, § 501.
particularly in laying a foundation, § 502.
time when, place where and person to whom statement made, § 502.
precise question not necessary, § 502.
form of question in discretion of court, § 502.
contradictory testimony on a former trial, § 503.
statements omitted in giving former testimony, § 503.
how such contradictory testimony shown, §§ 503, 504.
minutes of grand jury, § 503.
deposition of the witness, §§ 504, 505.
stenographic notes, § 504.
private memoranda, § 504.
parol evidence although such memoranda exist, § 504.
what if the former testimony inadmissible, § 503.
proving contradictory statements in other cases, § 505.
prior statements inadmissible to support dying declarations, § 571, n. 82.
admission of contradictory statements dispenses with proof, § 506.
what if witness says he does not remember, § 507.
witness must answer categorically and explain on re-examination, § 508.
impeachment of married woman by evidence of conspiracy of husband, § 509.
recalling opponent's witness to put impeaching questions, § 510.
impeachment of one's own witness, § 511.
in general not allowed, § 511.
even where witness is opposite party, § 511.
reason of the rule, § 511.
exceptions where party is surprised or entrapped, § 512.
in which case previous contradictory declarations shown, § 512.

[Secs. 1-1273 are in Vol. I; secs. 1274-2865 in Vol. II.]

IMPEACHMENT OF WITNESSES—*Continued.*
exception in case of hostile witness, § 513.
exception where witness called by both parties, § 514.
right to contradict statement of one's own witness, § 515.
impeachment by proof of bad character or bad character for veracity, §§ 520, 537.
by proof that the witness has been convicted of crime, §§ 520, 535.
by evidence that the witness is of a defective mind or memory, § 536.
inadmissible modes of impeachment, § 537.
error to exclude competent impeaching testimony, § 521.
regulated by statute in many states, § 521, n. 5.
impeachment by evidence of bad character, §§ 522, 534.
by evidence of bad character for veracity, § 523.
specific acts not inquired into, § 524.
character of female witness for chastity, § 525.
limitations as to time and place, § 526.
evidence of a certain trait of character excluded, when, § 597, n. 48.
confined to where witness resides or has recently resided, § 526.
when extended to a former period, § 526.
when extended to another neighborhood, § 526.
confined to a reasonable time before trial, § 526.
limits of, discretionary with trial court, § 526.
instances of going back to four, five and seven years, § 526.
showing reputation in different places, § 526.
extent of the reputation, § 527.
what two or three persons have said not sufficient, § 527.
general estimation among neighbors required, § 527.
not necessary to show what majority of neighbors think, § 527.
impeachment by one witness only unsatisfactory, § 527.
reputation defined, § 528.
mode of examining an impeaching witness, § 529.
laying a foundation, § 529.
question calling for general reputation, § 529.
not to be asked what he has heard others say, § 529.
must be able to state what is generally said, § 529.
must come from the neighborhood of the impeached witness, § 529.
not enough that he knows reputation "from rumor," § 529.
how cross-examined, § 530.
may be asked "what makes reputation," § 530.
what interrogatories after foundation laid, § 531.
form of question, § 531.

TRIALS—248.

[Secs. 1-1273 are in Vol. I; secs. 1274-2865 in Vol. II.]

IMPEACHMENT OF WITNESSES—*Continued.*
whether he would believe impeached witness on oath, § 532.
reason of the rule which admits this question, § 533.
reasons for the opposing rule, § 534.
corroborating and sustaining witness whose credit has been assailed, §§ 541, 582.
sufficiency of impeaching testimony, a question for jury, § 1044.
instructions as to the credit to be given to impeached witnesses, § 2426.

IMPLIED BIAS,
in jurors, a ground of challenge, § 52.

IMPLIED MALICE,
doctrine of implied malice in actions for slander or libel, § 2035.
doctrine of and instructions upon, §§ 2531, 2533.

IMPLIED PROMISES,
contract not implied contrary to the real understanding of the parties, § 1148.
this proposition not universally true, § 1148.
not true in cases where a party may waive a tort and sue for reasonable value, § 1149.
and not true in case of building contracts, § 1150.
here contractor may sue on implied promise for reasonable value, although contract not fully performed, § 1150.
and owner may recoup damages for breach of same, § 1150.
commentary on the proposition that a contract is not implied contrary to the real understanding of the parties, § 1151.
proposition that a normal obligation will not of itself support an implied promise, § 1152.
illustration: adult son not obliged to support indigent parents, § 1153.
father not obliged to support indigent child, § 1153.
proposition that a request is necessary to raise an implied promise, § 1154.
observations on this proposition, §§ 1155, 1156.
pleader must allege a request, § 1155.
cases where the request will be implied, § 1155.
promise not implied contrary to manifest justice, § 1156.
whether a promise will be implied is a question of law, § 1157.
but where law does not imply a promise, what the parties intended is a question of fact, § 1157.
illustrated in the case of a step-son living with a step-father, § 1157.
and in the case of a husband ordering materials for repair of house of wife, § 1157.

[Secs. 1-1273 are in Vol. I; secs. 1274-2865 in Vol. II.]

IMPLIED PROMISES—*Continued.*
and in the case where acknowledgment of tenancy does not raise agreement to pay rent, § 1157.

IMPRESARIO CONTRACT,
identity of land in, when question of fact, § 1463.

IMPRESSIONS,
not fixed in their character, do not disqualify jurors, § 78.
which will readily yield to evidence, do not disqualify jurors, § 79.
of witnesses, § 376.
what strength of recollection necessary to admit statements of, § 376.

"IMPROPER,"
not a sufficient objection to evidence, § 694.

IMPUTED NEGLIGENCE,
when negligence of parent or custodian of child imputed to child, § 1687.

"INADMISSIBLE,"
not a sufficient objection to evidence, § 694.

INCEST,
corroboration of testimony of party to incestuous intercourse, § 547.

INCOMPETENCY,
objection to incompetency not taken by motion to strike out, § 718.

"INCOMPETENT,"
not a sufficient objection to evidence, § 694.

INDEFINITE OPINIONS,
do not disqualify jurors, § 78.

INDEMNIFICATION,
of party injured by recusancy of witness, § 169.

INDICIA OF CRIME,
exhibited to jury in criminal cases, § 871.
blood stained clothing, § 871.
burglar's tools, § 871.
bones and skull of deceased, § 871.
said to be inanimate witnesses, § 871.

INDICTABLE OFFENSES,
may also be punished as contempts, § 127.

INDICTED,
cross-examination as to whether witness has been, § 467.

INDICTMENT,
proof of, not admissible in impeachment, § 535.
in homicide, judge restricts finding to a single count, § 2185.
See MOTION AFFECTING INDICTMENTS.

[Secs. 1-1273 are in Vol. I; secs. 1274-2865 in Vol. II.]

INDIRECT IMPEACHMENT,
by evidence of previous contradictory declarations, hostile feeling, etc., § 489, et seq.

INDORSEMENT,
admission of document in evidence renders proof of indorsement unnecessary, § 823.

INDORSER,
not necessary to give a notice to produce notice to, § 776.

INDUCEMENT,
variances in respect of matters of, immaterial, § 2257.

INFANT,
reasonable time for disaffirmance of contract on coming of age, § 1543.
what are necessaries of, question of law or fact, § 1585.
See CHILDREN; INSTRUCTIONS; NEGLIGENCE.

INFERENCES OF FACT,
from other facts drawn by jury, § 1039.
what to be drawn in determining question of sale or no sale, § 1162.
See PRESUMPTIONS; PROVINCE OF COURT AND JURY.

INFERIOR COURTS,
power of, to punish contempts, § 129.

INFORMATION,
witness must give source of, § 389.

INFORMATION AND BELIEF,
affidavits on, as to misconduct of jurors, nullities, §§ 2603, 2622.

INJUNCTION,
no remedy by, in case of commitment for contempt, § 147.

INNKEEPER,
not disqualified as juror in action by or against guest, § 67.
notice of, to guest of usage of leaving money or valuables at bar, § 1492.
liable at common law for all articles brought to the inn by the guest, whether baggage or not, § 1581.
liable for documents, specialties and instruments of evidence, § 1581.
burden of proof where goods of guest are lost, § 1843.
his liability in respect of such goods, § 1843.

INNOCENCE,
belief of innocence of accused disqualifies juror, § 73.
belief in bare possibility of, disqualifies juror, § 80.
expressing belief of, in argument, § 972.
view that reasonable doubt of guilt is a probability of innocence, § 2484.

[Secs. 1-1273 are in Vol. I; secs. 1274-2865 in Vol. II.]

INNOCENCE—*Continued.*
view that it is something more than a probability, and less than an absolute certainty, § 2485.
presumption of, see REASONABLE DOUBT.

INQUEST OF OFFICE,
what is a good statutory inquest, § 2663.

INQUIRY.
See WRIT OF INQUIRY.

INSANITY,
no right of peremptory challenge on issue of, § 43.
no prejudice against defense of, not a disqualification in a juror, § 73.
right to open and close on issue of, § 238.
non-experts allowed, to give opinion as to appearance of, § 379.
experts, how examined as to, §§ 601, 616. (See also EXPERTS.)
a question of fact, § 1524.
presumption of sanity and burden of proof to overthrow the same, § 2524.
how juries instructed as to quantum of proof necessary to establish defense of insanity, § 2525.
instructions based on the conception that the evidence must satisfy the jury, § 2526.
a general charge on the subject of insanity in a case of murder, § 2527.

INSOLVENCY,
effect of insolvent inserting a bill of exchange in his schedule, § 1234.

INSPECTION,
right of opponent to inspect memorandum used by witness to refresh recollection, § 402, subsec. 2, p. 415.
where meaning of written instrument determined on inspection, construed by courts, § 1195.
of the discovery and inspection of books and papers, §§ 730, 843.
under the Federal statute, §§ 730, 740.
notice to produce at trial and secondary evidence of contents, §§ 770, 796.
secondary evidence of lost instruments, §§ 799, 810.
use of books and papers produced at trial, §§ 814, 844.
right of inspection at the trial, § 827.
what use gives this right, § 827.
proving signature does not, § 827.
what questions founded upon do, §§ 827, 828.
right of inspection where document produced on notice, § 829.
of persons and things in court—trial by inspection, §§ 850, 972.
in what cases inspection of the body formerly permitted, § 850.
non-age, § 850.

[Secs. 1-1273 are in Vol. I; secs. 1274-2865 in Vol. II.]

INSPECTION—*Continued.*
personal identity, § 850.
idiocy, § 850.
appeal of mayhem, § 850.
trespass for mayhem, § 850.
atrocious battery, § 850.
to increase the damages, § 850.
in what cases still commonly granted, § 851.
plea of pregnancy, § 851, subsec. 1.
question of descent, § 851, subsec. 2.
impotency, § 851, subsec. 3.
personal injuries, § 851, subsec. 6.
disputed identity, § 851, subsec. 7.
indicia of crime, § 851, subsec. 8.
in cases of alleged pregnancy, § 852.
jury of matrons, § 852.
writ de ventre inspiciendo, § 852.
commission of expert surgeons, § 852.
in proceeding for divorce or nullity of marriage, § 853.
remedy not refused because indelicate, § 853.
but good faith and honesty must appear, § 853.
and then under old law only after triennial cohabitation, § 853.
when discretionary, § 853.
order of how enforced, § 854.
mode of inspection in such cases, § 855.
when by reference to master, § 855.
ex parte examination not sufficient, § 855.
oath of the inspectors, § 855.
their report, § 855.
reasons for their conclusion not given, § 855.
witnesses examined touching the same, § 855.
inspection of the child in filiation cases, § 856.
not permitted in the case of exceedingly young children, § 856.
inspection on a question of personal identity, § 857.
exhibiting injured parts of the human body to the jury, § 858.
compulsory physical examination of plaintiff in actions for personal injuries, § 859.
view that such examination discretionary, § 859.
view that such inspection should not be allowed, § 859.
view that it is a matter of right, § 859.
to be enforced by dismissal of action, § 859.
whether ordered before trial, § 860.
such examination, how conducted, § 861.
plaintiff not compelled to perform physical acts before jury, §§ 862, 863.
experiments in preparation for trial or hearing, § 864.

[Secs. 1-1273 are in Vol. I; secs. 1274-2865 in Vol. II.]

INSPECTION—*Continued.*
compelling inspection of chattels at trial, § 865.
whether court has power to compel such inspection, § 865.
bringing a dog into court, § 865.
refusing to produce a dog on notice, § 865.
physical examination of the defendant in criminal trials, § 866.
whether a violation of constitutional privilege against self-crimination, § 866.
compelling prisoner to exhibit tatoo marks, § 866.
to exhibit hand, § 866.
to sit where the jury can see him, § 866.
compulsory experiments by the prisoner disclosing guilt, § 867.
putting his shoe in a track, § 867.
making foot-print in an ash-heap, § 867.
or in a pan of soft mud brought into court, § 867.
exhibition of obscene photographs on trial of an indictment for circulating, § 868.
use of photographic and stereoscopic views at trial, § 869.
use of such views permitted, § 869.
object may be enlarged by stereoscopic or magnifying glass, § 869.
and taken to jury room, § 869.
use of plans and diagrams at trial permitted, § 870.
exhibition of indicia of crime, § 871.
blood-stained clothing, § 871.
burglar's tools, § 871.
bones of deceased person, § 871.
skull of a deceased person, § 871.
when court will not assume labor of examining a printed book brought in for inspection, § 872.
cross-examination of medical experts that have examined plaintiff's body, § 630.
as to inspection of things out of court, see VIEW.

"INSTANTLY,"
meaning of, § 1532.

INSTRUCTIONS,
See Index to Vol. III.
instructing jury to disregard improper matters rehearsed in opening statements, § 265.
excluding evidence improperly admitted, §§ 351, 2354, 2355.
motion to instruct not a good objection to evidence, § 700.
erroneous instructions concerning the use of knowledge acquired by a view, §§ 891, 895.
what instruction proper before sending jury out, § 892.

[Secs. 1-1273 are in Vol. I; secs. 1274-2865 in Vol. II.]

INSTRUCTIONS—*Continued.*
how jury instructed as to use made of knowledge acquired by view, § 894.
as to statements of law made by counsel in arguing to jury, § 951.
curing prejudicial arguments by instructions, §§ 960, 961.
court to instruct jury as to inferences drawn from the words in writings, § 1082.
how jury instructed where parol evidence is introduced to explain a will, § 1085.
as to implied contract between members of family to pay for board, services, etc., § 1158.
precedents of instructions touching sales of personal property, § 1180.
how juries instructed in actions for negligence, § 1713.
jury how instructed in cases of fraud, § 1958.
on the power of juries as judges of the law, §§ 2138, 2139, 2141, 2148.
invading the province of the jury, §§ 2280, 2283.
judges prohibited from charging on questions of fact, § 2280.
but may state the testimony (in some jurisdictions) and declare the law, § 2281.
further of stating the testimony, § 2282.
decisions under the Georgia statute, § 2283,
rule under the Texas statute, § 2284.
must not charge as to the credibility of particular witnesses, § 2285.
instances under this rule, § 2286.
must not charge as to the weight of evidence, § 2287.
instances under this rule, §§ 2288, 2289.
must not draw inferences of fact, § 2290.
nor construe the language of witnesses, § 2291.
English rule allowing judges to express opinion on the facts, § 2292.
this rule in force in the Federal courts, § 2293.
and in the courts of several of the States, § 2294.
must not assume material facts, § 2295.
rule in the Federal courts under this head, § 2296.
incidental expressions of opinion as to the facts, §§ 2297, 2298.
expressing opinions on the facts by careless or frivolous remarks, § 2299.
by manner and emphasis, § 2300.
giving argumentative instructions, § 2301.
urging the jury to return a verdict, § 2302.
advising the jurors to yield their individual opinions to each other, § 2303.
distinction between direction as to the law and advice as to the facts, § 2304.

[Secs. 1-1273 are in Vol. I; secs. 1274-2865 in Vol. II.]

INSTRUCTIONS—*Continued.*
of the elements of the charge, §§ 2309, 2332.
view that the instructions must be confined to the issues made by the pleadings, § 2309.
instructions should be limited to counts as contained in petition, § 2309, n. 1.
error to instruct on contributory negligence when no plea to that effect, § 2309, n. 8.
view that the jury should be instructed upon the case made by the evidence although variant from the issues made by the pleadings, § 2310.
where issue disregarded, court may instruct accordingly, § 2310, n. 9.
in Nebraska if evidence taken without objection on issue not in pleadings it then becomes issue, § 2310, n. 9.
amendments in the case of such variance, § 2311.
further of this subject, § 2312.
rule in criminal cases confines instructions to indictment, § 2313.
judge must state the issues and not refer the jury to the pleadings, § 2314.
relation of the charge to the evidence, § 2315.
instructions on illegal evidence admitted without objection, § 2316.
probative force of the evidence which will warrant the submission of an hypothesis of fact to the jury, § 2317.
jury must "believe from the evidence," § 2318.
error to submit to the jury an hypothetical state of facts which on the evidence stands uncontradicted, § 2319.
illustrations of the foregoing, § 2320.
stating abstract propositions of law, § 2321.
instructing as to the lower degrees of crime, §§ 2322, 2323.
instructions should be hypothetical where the evidence is conflicting, § 2324.
instructions which fail to recognize theory of case, § 2324, n. 89.
should be accurate, clear, pointed and definite, § 2325.
nor couched in technical language, § 2327.
should cover the whole case, § 2328.
general instruction intended to cover whole case must not exclude any material issue, § 2328.
instructing on particular phases or theories, § 2329.
harmless error, § 2326, n. 98; § 2329, n. 2.
giving undue prominence to isolated parts of the testimony, § 2330.
where evidence admitted for special purpose instruction should so limit, § 2329, n. 31.

[Secs. 1-1273 are in Vol. I; secs. 1274-2865 in Vol. II.]

INSTRUCTIONS—*Continued.*
singling out particular facts should be refused, § 2330, n. 35.
making a principle of law too prominent by repetition, § 2331.
instructions couched in general terms, § 2332.
long and numerous instructions, § 2333.
of requests for instructions, §§ 2338, 2369.
non-direction in civil cases, § 2338.
in criminal cases, § 2339.
statutes requiring the judge to charge the jury, § 2339.
statutory rule in Texas, § 2340.
rule that specific instructions must be asked for, § 2341.
in Washington state court required to instruct, § 2341, n. 29.
the same rule where the judge answers points as in Pennsylvania, § 2342.
rule in Mississippi that the judge is not authorized to instruct except upon request, § 2343.
rule in Illinois that the judge may give instructions of his own motion, § 2344.
summing up the evidence, § 2345.
distinction between non-direction and misdirection, § 2346.
illustration of harmless misdirection, § 2406, n. 93.
right to appropriate instructions on request, §§ 2347, 2348.
the asking of improper instructions some times suggestion of proper one, § 2347, n. 62.
when properly refused, § 2349.
when not wholly correct in point of law, § 2349.
the giving of mere general instructions improper, § 2347, n. 63.
or lacking definiteness or precision, § 2349.
or requiring modifications, § 2349.
effect of making modification suggested by court, § 2403, n. 70.
or qualification from instructions given for the opposite party, § 2349.
modification of instructions requested, § 2350.
requested instruction modified, effect, § 2350, n. 82.
judge may instruct in his own language, § 2351.
refusing requests covered by instructions given, § 2352.
revoking or modifying instructions given, § 2353.
withdrawing evidence erroneously admitted, § 2354.
error of excluding testimony not cured by an instruction, § 2355.
declarations of law in chancery cases, § 2356.
requests when granted, how presented to the jury, § 2357.
what if the jury do not hear the instructions, § 2357.

[Secs. 1-1273 are in Vol. I; secs. 1274-2865 in Vol. II.]

INSTRUCTIONS—*Continued.*
rule that requests for instructions should be presented before argument commenced, § 2358.
when not presented after argument closed, § 2358.
how as to instructions on a new point, § 2358.
when presented before commencement of closing argument, § 2358.
view that refusal of request after argument commenced may be error, § 2359.
view that request must be handed up before the general charge is given, § 2360.
view that court is bound to submit requests after general charge, §§ 2361, 2362.
of additional instructions after the jury have retired, §§ 2363, 2364.
in criminal cases, § 2365.
in civil cases, § 2366.
necessity of counsel being present, § 2367.
how under New York code of civil procedure, § 2367.
how under statutes requiring the instructions to be delivered before argument, § 2368.
whether jury take the instructions to their room, § 2369.
of written instructions, §§ 2374, 2389.
at common law, discretionary to charge orally in writing, § 2374.
statutes requiring instructions to be given in writing, mandatory, § 2375.
not to be given orally and afterwards written out, § 2376.
oral qualifications of written instructions not permitted, § 2377.
right to written instructions may be waived, § 2378.
oral instructions given in favor of complaining party no ground of error, § 2379.
what is a charge or an instruction within the meaning of such statutes, § 2380.
whether requests made verbally or in writing, § 2381.
where written required, request for oral immaterial, § 2381, n. 30.
written instructions, how delivered to a jury, § 2382.
when taken down by a stenographic reporter, § 2382.
when marked "given" or "refused" and signed by the judge, § 2382.
how as to instructions given by the judge of his own motion, § 2382.
whether judge may read passage from law book, § 2383.
interpretation of statutes which require the judge to give or refuse the instructions asked without qualification, § 2384.
presumptions on appeal or error that instructions were in writing, § 2385.

[Secs. 1-1273 are in Vol. I; secs. 1274-2865 in Vol. II.]

INSTRUCTIONS—*Continued.*
at what stage of trial requests for written instructions preferred, § 2386.
right of counsel to propose such instructions in answer to a juror's question, § 2387.
loss of the written instructions, § 2388.
clerical errors in written instructions—discretion, § 2389.
of the appellate review of instructions, §§ 2394–2408.
necessity of objecting, § 2394.
necessity of excepting, § 2395.
distinction between exceptions for misdirection and for non-direction, § 2396.
exceptions must be taken separately and not en masse, § 2397.
grounds of exception must be specifically pointed out, § 2398.
statutory rule in Indiana, § 2399.
statutory rule in Texas in cases of felony, § 2400.
misdirection no ground for new trial unless jury were misled, § 2401.
nor because of error in instructions unless prejudicial, § 2402.
nor where substantial justice has been done, § 2403.
nor because a wrong reason has been given for a right direction, § 2304.
nor because the instructions were in point of fact misunderstood by the jury, § 2405.
theory that the evidence will not be looked into to see whether the verdict was right, § 2406.
how instructions construed in courts of error, § 2407.
in Missouri only error materially affecting merits prejudicial, § 2402, n. 50.
construed according to the evidence, § 2408.
precedents of instructions, their use, § 2409.
essential elements of the facts of the particular case must be followed in drafting, § 2409.
cautionary instructions as to weighing evidence, §§ 2413–2543.
cautions as to the probative value of various kinds of evidence, §§ 2413–2456.
court may propose general rules to the jury to aid them in weighing evidence, § 2414.
may rule out improper evidentiary matters, § 2415.
and give instructions limiting the effect of evidence, § 2416.
and explain the relative value of affirmative and negative testimony, § 2417.
and give general advice touching the credibility of witnesses, § 2418.

[Secs. 1-1273 are in Vol. I; secs. 1274-2865 in Vol. II.]

INSTRUCTIONS—*Continued.*

court not to express opinion upon material controverted fact, § 2409.

but must not trench upon the province of the jury, § 2420.

must not be argumentative, a flagrant example, § 2401, n. 40.

nor direct attention to the credibility of particular witnesses, § 2421.

may give cautions as to the number of witnesses, § 2422.

may instruct as to the maxim, falsus in uno, falsus in omnibus, § 2423.

whether error to advise the jury that such testimony is to be disbelieved unless corroborated, § 2424.

precedents of instructions under this head, § 2425.

credit to be given to the testimony of impeached witnesses, § 2426.

necessity of corroboration of testimony of accomplices, § 2427.

precedent of an instruction under this head, § 2428.

as to the weight to be attached to expert testimony, § 2429.

propriety of giving cautionary instruction as to weight to be given expert testimony, § 2429, n. 85; § 2430, n. 89.

cautions as to the acceptance of the facts stated in the hypothetical questions, § 2430.

as to verbal admissions and confessions, § 2431.

error to instruct that law presumes confessions and statements made by accused to be true, § 2431, n. 95.

instruction requiring jury to first determine if confession voluntary, § 2431, n. 98.

precedents of instructions under this head, § 2432.

defense of alibi not to be disparaged, § 2433.

illustrations where defense of alibi, § 2433, n. 6.

caution to jury as to this defense in Webster's case, § 2434.

application of the rule of reasonable doubt to this defense, § 2435.

view that a reasonable doubt of the presence of the accused at the place of the crime acquits, § 2436.

view that an alibi is an extrinsic defense as to which the burden of proof is on the accused to establish it by a preponderance of evidence, § 2437.

[Secs. 1-1273 are in Vol. I; secs. 1274-2865 in Vol. II.]

INSTRUCTIONS—*Continued.*

jury how instructed where this view prevails, § 2438.
other instructions as to this defense, § 2439.
model of a complete hypothetical instruction as to this defense, § 2440.
when court not required to charge as to this defense, § 2441.
rule in Georgia in defense of alibi, § 2441, n. 34.
under Missouri statute when defense of alibi court required to instruct, § 2441, n. 34.
effect of an unsuccessful attempt to prove an alibi, § 2442.
as to the strength of evidence to establish identity, § 2443.
as to the evidence of good character, § 2444.
proof of good character in connection with other evidence, § 2444, n. 51.
as to the value of the testimony of the accused, § 2445.
no rule of law enjoining distrust of such testimony, § 2446.
instructions under this head, § 2447.
as to the credence to be given to the unsworn statement of the accused, § 2448.
jury instructed to give it what weight they think it entitled to, § 2449.
what further cautions given concerning it, § 2450.
failure of the accused to testify, § 2451.
where accused fails to testify court should instruct no inference to be drawn, § 2451, n. 82.
absence of countervailing evidence, § 2452.
precedents of instructions on this subject, § 2453.
instructions as to inference from failure of prisoner to offer explanation, § 2454.
as to the declarations of co-conspirators, § 2455.
as to the necessity of enforcing the criminal laws, § 2456.
cautions as to presumption of innocence and the doctrine of reasonable doubt, §§ 2461–2495.
general rule, § 2461.
failure to define "reasonable doubt" effect, § 2461, n. 95.
whether a conviction will be reversed for failing to charge this principle, § 2462.
futility of attempting to define the phrase "reasonable doubt," § 2463.
attempting to define "reasonable doubt," § 2463, n. 99; § 2466, n. 17; § 2467, n. 18.

[Secs. 1-1273 are in Vol. I; secs. 1274-2865 in Vol. II.]

INSTRUCTIONS—*Continued.*

general rule as stated by Dr. Greenleaf: "satisfactory" or "sufficient" evidence, § 2464.
whether the absence of reasonable doubt implies entire satisfaction in the conclusion of guilt, § 2465.
absence of reasonable doubt equivalent to moral certainty of guilt, § 2466.
or to a "reasonable and moral certainty," § 2467.
or to an "abiding conviction" of guilt, § 2468.
or to an "abiding conviction to a moral certainty," § 2469.
or to a "conviction upon which a man would act in matters of the highest concern and importance to his own interest," § 2470.
reasonable man may have unreasonable doubt, § 2471, n. 32.
this conception repudiated by some courts, § 2471.
instructions which do not satisfy this rule, § 2472.
the same subject continued, §§ 2473, 2474.
"a doubt such as would cause a prudent man to pause and hesitate in the graver transactions of life," § 2475.
"a doubt for which a good reason, arising out of the evidence, can be given," § 2476.
the same subject continued, §§ 2477, 2478.
not a "possible or conjectural doubt," § 2479.
not a "may-be-so" or "a-might-be-so," § 2480.
hypercritical objections to the words "imaginary," "captious," "real," § 2481.
common sense not a guide on this question, § 2482.
contra, that common sense is a guide in some jurisdictions, § 2483.
a probability of innocence, § 2484.
something more than a probability and less than an absolute certainty, § 2485.
something less than a sentiment clear and strong, § 2486.
must arise out of the evidence or the want of evidence, § 2487.
rule that a reasonable doubt as to any essential fact acquits, § 2490.
rule not applied to mere evidentiary facts, § 2491.
reasonable doubt as to the law, § 2492.
reasonable doubt as to degrees of crime, § 2493.
doctrine that a reasonable doubt entertained by a single juror acquits, § 2494.

[Secs. 1-1273 are in Vol. I; secs. 1274-2865 in Vol. II.]

INSTRUCTIONS—*Continued.*
view that a juror ought not to be so instructed, § 2495.
cautionary instructions as to circumstantial evidence, §§ 2500—2519.
necessity of instructing the jury as to the law of circumstantial evidence, § 2500.
degree of certainty required to convict on circumstantial evidence, § 2501.
on circumstantial evidence, weight, § 2501, n. 43.
whether sufficient if it produce "nearly" the same degree of certainty as direct evidence, § 2502.
contrary view, that the jury must be "entirely satisfied," § 2503.
view that circumstantial evidence should not produce a degree of certainty inferior to that derived from a single witness, § 2504.
must exclude every rational hypothesis save that of guilt, § 2505.
but every "possible" hypothesis, § 2506.
need not be "absolutely incompatible" with innocence, § 2507.
this principle, how expounded to juries, § 2508.
must exclude to a "moral certainty" every hypothesis save that of guilt, § 2509.
but not to an "absolute" moral certainty, § 2509.
precedents of instructions under this rule, § 2510.
view that jury must be satisfied of every essential fact beyond a reasonable doubt, § 2511.
doctrine that the State must establish every "link" in the chain of circumstances beyond a reasonable doubt, § 2512.
illustrations of "link doctrine," § 2514, n. 97.
this principle how expounded to juries, § 2513.
the "link" doctrine repudiated, § 2514.
illustrations not applying to detailed facts, but to whole evidence, § 2514, n. 97.
application of the rule of reasonable doubt to particular circumstances, § 2515.
instances of erroneous instructions as to reasonable doubt, § 2516.
charge of Chief Justice Gibson in Harman's case, §§ 2517, 2518.
other precedents of instructions, § 2519.
cautionary instructions as to certain presumptions in criminal cases, §§ 2524-2543.

[Secs. 1-1273 are in Vol. I; secs. 1274-2865 in Vol. II.]

INSTRUCTIONS—*Continued.*
as to the presumption of sanity, § 2524 also n. 14.
view that insanity must be established beyond a reasonable doubt, § 2524.
or a preponderance of evidence, § 2524.
to the satisfaction of the jury, § 2524.
raising a reasonable doubt of sanity, § 2524.
how juries instructed as to the quantum of evidence to establish this defense, § 2525.
instructions based on the conception that the evidence must be satisfactory to the jury, § 2525.
a general charge on the subject of insanity in case of murder, § 2527.
as to the presumption that the defendant intended the natural and probable consequences of his act, § 2528.
rule under Texas statute, § 2529.
where the injury is caused by violence, § 2530.
malice implied from an unjustifiable killing with a deadly weapon, § 2531.
instructions under this head, § 2532.
instructions as to implied malice generally, § 2533.
presumption arising from the recent, unexplained possession of stolen goods, § 2534.
whether this is a presumption of law or of fact, § 2535.
view that it is a circumstance merely for the consideration of the jury, § 2536.
elements which must concur to create this presumption, § 2537.
this presumption partly rebutted by evidence of good character, § 2538.
necessity of instructing the jury concerning the defendant's explanation, § 2539.
precedents of instructions under the English rule, § 2541.
instance of such an instruction where the defense was an alibi, § 2542.
as to the presumption of guilt from flight, § 2543.
whether jury take out written instructions, § 2583.
effect of instruction to disregard papers improperly taken out by jury, § 2592.

INSTRUCTION OF WITNESS,
whether court bound to instruct witness as to his privilege, § 312.

INSURABLE INTEREST,
existence of, when a question of fact, § 1280.
TRIALS—249.

[Secs. 1-1273 are in Vol. I; secs. 1274-2865 in Vol. II.]

INSURANCE,
component parts of a contract of insurance, § 1279.
waiver of conditions to issuance of policy, § 1281.
waiver as to conditions subsequent during life of policy, § 1282.
after policy has matured, § 1283.
waiver proofs of loss, § 1284.
representations and warranties, § 1286.
authority of agents, waiver, § 1287.
conditions subsequent to keeping policy in force, § 1288.
exercise of diligence or negligence, § 1289.
whether change of circumstance increases the risk, § 1290.
descriptive terms as questions of fact, § 1291.
cause and proximate cause of loss, § 1292.
testimony as to value of articles destroyed by fire, § 380.
reasonableness of stipulation as to time of giving notice of loss, § 1577.
misrepresentations in applications for, question of fact, § 1952.
See FIRE INSURANCE; LIFE INSURANCE; MARINE INSURANCE.

INTENT,
witness may testify as to his intent, § 383.
testimony as to, where concurrence of intent of two parties is material, § 384.
accused person may testify as to his intent, § 648.
collateral purpose for which a contract made, a question for jury, § 1123.
whether penalty or liquidated damages, question of fact, § 1125.
whether a deed delivered absolutely or as an escrow, question of fact, § 1131.
intent of parties to a contract of sale to settle by payment of "differences," § 1139.
in respect of the place where a contract to be performed, a question of fact, § 1142.
to reserve usury, when a question of fact, § 1144.
whether to pay board or receive wages in family relations, § 1157.
intent governs in determining the question of sale or no sale, §§ 1162, 1163, 1165, 1166.
whether a purchase bona fide and for value, a question of fact and intent, § 1171.
intent governs in fixing title of payment of a demand note, § 1220.
question of payment a question of intent and of fact, § 1251, et seq.
when to be determined by court and when by jury, §§ 1333–1363.
generally a question for jury, § 1333.
for court, when arising upon a written instrument, § 1333.
for court, when governed by presumption of law, § 1334.
for jury, in case of parol gifts, § 1335.
question of eviction between landlord and tenant, §§ 1336, 1337.
qualification of rule as stated in text as to intent, § 1336, n. 11.

[Secs. 1-1273 are in Vol. I; secs. 1274-2865 in Vol. II.]

INTENT—*Continued.*
where question is whether lease at will expanded into lease from year to year, § 1338.
whether contract obtained by duress, § 1339.
whether husband acted as tenant or servant of wife, § 1343.
whether an improvement was made for a residence, § 1344.
where question is as to purpose for which writings were executed, § 1345.
where question relates to revocation of a will, § 1346.
or to the intent to take possession under a will, § 1347.
or to redemption or purchase, § 1348.
or to the purpose for which certain declarations were made, § 1349.
or whether a conveyance was made to the father or to the son, § 1350.
or whether an offer was made by way of compromise, § 1351.
or whether certain declarations or acts were intended to create a trust, §§ 1352, 1353.
or whether a transfer was intended as a gift or as a bequest for masses, § 1354.
or whether there was a dedication of land to public uses, § 1355.
or an acceptance of such a dedication, § 1356.
or whether such a dedication with user created a highway, § 1357.
so as to question of domicile or residence, § 1359.
and questions of abandonment under homestead laws, §§ 1360–1362.
or whether there was an intent to arrest, § 1363.
question of intent how far involved in question of possession, § 1410.
waiver a question of intent, § 1453, et seq.
fraudulent intent a question of fact, § 2007.
intent with which words spoken or written, how far material in actions for defamation, § 2032.
intent in criminal cases, question of fact, § 2154.
judge may direct acquittal where felonious intent does not appear, § 2154.
question whether the formation of a club was intended as an evasion of a statute against the sale of intoxicating liquors, § 2155.
distinction between reasonable doubt as to act and reasonable doubt as to intent, § 2505.
presumption that a person intends the natural consequences of his act, §§ 2528–2530.

INTEREST,
of officer drawing jury, § 35, p. 41.
of summoning officer, a ground of challenging array, § 32.
when a disqualification in a juror, § 65.

[Secs. 1-1273 are in Vol. I; secs. 1274-2865 in Vol. II.]

INTEREST—*Continued.*
having similar suit, § 54.
under similar indictment, § 65.
has had a suit against juror challenged, § 65.
executor of estate, § 65.
surety for costs, § 65.
surety for appearance, § 65.
objection to juror for, waived unless made before verdict, § 116, p. 136.
of witness subject of fair comment in argument, § 989.
See USURY.

INTERPLEADER,
right to open and close in cases of, § 242.

INTERPRETATION,
of various stipulations and agreements, § 202.
of words in actions for slander or libel, question for jury, § 2027.
of writings, when for the court and when for the jury, §§ 1065–1096.
of written laws, belongs to the judge, §§ 1050–1061.
of policy of fire insurance in respect of articles insured, § 1305.
of statutes requiring instructions to be given or refused as asked without qualification, § 2384.
of order extending time to "present" bill of exceptions, § 2827.
of special verdicts, § 2654.
witness not allowed to state what was meant by an expression, § 378.
when want of probable cause declared upon the inspection of a written instrument, § 1621.
when fraud declared as a question of interpretation of writings, § 1937.

INTERPRETER,
when expert not compelled to attend as, § 164.
examination of witness by sworn interpreters, § 366.
what oath administered to interpreter, § 366.
what instructions given to him, § 366.
he may take advantage of suggestions of others, § 366.
party may show that interpretation was erroneous, § 366.
examination of deaf and dumb witnesses by, § 367.

INTERROGATORIES,
in proceedings for contempt, § 138.
to jurors, as to the grounds of their finding, § 2621.
See SPECIAL FINDINGS.

INTOXICATING LIQUORS,
proceeding for unlawful sale of, whether civil or criminal, § 48.
whether demised premises used for sale of, question of fact, § 1514.
whether the formation of a club intended as an evasion of the statute, § 2155.

[Secs. 1-1273 are in Vol. I; secs. 1274-2865 in Vol. II.]

INTOXICATING LIQUORS—*Continued.*
use of, by jurors when ground of new trial and when not, § 2566.
the doctrine restated and the correct rule suggested, § 2567.

INTOXICATION,
witness allowed to testify as to appearance of, § 379.

INTIMATE FRIEND,
of deceased person, disqualified as a juror, § 80.

INNUENDO,
presents a question of fact for the jury, § 2031.

IRRELEVANT,
not a sufficient objection to evidence, § 694.

IRRELEVANT MATTERS,
not rehearsed in opening statement, §§ 263, 264, 265.
instructing jury to disregard them, § 265.
in examination of witnesses, excluded by court, § 352.
re-examination as to, when brought out on cross-examination, § 483.

IRRELEVANT TESTIMONY,
discretionary to admit, on promise of making it relevant, § 351.

IRREGULARITIES,
in selecting jury list, not ground of challenging array, § 33.
in drawing jury panel, § 34.
in summoning jury panel, no ground of challenging array, § 38.
in impaneling jury, time of objecting, § 113.

IRRIGATION,
doctrine of right to use of water for irrigation purposes, § 1892, n. 17.
irrigation companies clothed with power of eminent domain. Further discussion of doctrine, § 1892, n. 17; § 1894, n. 21, 22.

ISSUE JOINED,
jury not sworn until, § 105.

ISSUES,
meaning of the term with reference to a pleading, § 386.
stated by judge, and not referred to jury, § 1027.
judge must state, and not refer jury to pleadings, § 2314.
whether instructions confined to, §§ 2309, 2310, 2312, 2313.
general verdict must find all the issues, § 2639.
special verdict must find all the issues, § 2650.

J.

JEW,
refusing to be sworn on Saturday, guilty of contempt, § 187.

JOINDER,
number of counsel and speeches where several are joined as parties, § 928.

[Secs. 1-1273 are in Vol. I; secs. 1274-2865 in Vol. II.]

JOINT DEFENDANTS,
entitled to what number of peremptory challenges, §§ 45, 46.

JOINT JUDGMENTS,
motions for new trial in cases of, § 2720.

JOINT MOTIONS,
for new trial allowed, § 2721.

JOINT PLAINTIFFS,
entitled to what number of peremptory challenges, § 46.

JUDGE,
calling an attorney to preside as, § 211.
retiring from the bench without suspending the trial, § 212.
no objection that the same judge presided in a previous trial of the same case, § 215.
conduct of, tending to prejudice minds of jurors, § 218.
complaining of consumption of time by counsel, § 218.
remarks of, indicating opinions as to facts, § 219.
may ask pertinent questions of counsel, § 220.
should not converse privately with witnesses, § 221.
privileged from testifying as to what took place at former trials, § 305.
may waive the privilege, § 305.
rules upon all offers of evidence, § 675.
duty of to prevent abuses of privilege of argument, § 955.
to remain on the bench during argument, § 955.
to interpose and restrain improper remarks in argument, § 955.
to correct misrepresentations as to the facts, § 956.
to rebuke misconduct of improper argument, § 958.
whether of his own motion, § 958.
to check appeals to sympathies of jurors, § 959.
to correct prejudicial remarks by instructions, § 961.
questions of law for decision of, §§ 1015–1031.
not to hold private communication with the jurors, § 2555.
reasons for his rulings no part of record, § 2781.
duty of, in signing skeleton bill of exceptions, § 2796.

JUDGE AND JURY,
as to what questions are questions of law and what are questions of fact, see PROVINCE OF COURT AND JURY.

JUDGE'S MINUTES,
not taken to the jury room, § 2584.

JUDGMENT,
conviction for contempt is in the nature of a, § 141.

JUDICIAL ADMINISTRATION,
ends of, stated, § 1015.

[Secs. 1-1273 are in Vol. I; secs. 1274-2865 in Vol. II.]

JUDICIAL NOTICE,
taken of general usages and customs, § 1058.

JUDICIAL PROCEDURE,
responsibility for libelous matter published in, § 2051.

JUNIOR COUNSEL,
now limited in argument, § 928.

JURISDICTION,
of one court judged of by another in habeas corpus proceedings, §§ 141, 142, 143.
jurisdiction rejudged, but not judgment, § 144.
extension of this use of habeas corpus by appellate courts, §§ 145, 146.
question of, for jury, when depending upon facts, § 2186.

JURORS' NOTES,
of the testimony, not taken to the jury room, § 2585.

JURORS' QUESTION,
right to propose special instructions in answer to, § 2387.

JURY,
waiving trial by, § 2.
regularly consists of twelve men, § 3.
must consist of what number, § 3, n. 20.
reducing number of, requirements, § 3, n. 22.
in civil actions parties may proceed with less than required number, § 90, n. 33.
what if more than twelve, § 4.
what if record contradictory as to number, § 5.
waiver of right to jury of twelve, § 6.
consenting to reducing number of jurors, § 6, n. 30.
special or struck juries, § 7.
de mediatatae lingue, § 8.
of mixed races, § 9.
qualifications for jury duty, § 10.
exemptions from jury duty, § 11.
selecting the jury list, § 13.
names selected, how, § 13, n. 12.
in the Federal and territorial courts, § 14.
drawing the panel, § 15.
publishing the panel, § 16.
serving the panel upon the accused, § 17.
nature and extent of this right, § 18.
statutory requirement of one service, satisfied, when, § 18, n. 36.
number summoned discretionary, § 19.
summoning the venire-men, § 19.
special venire in default of jurors, § 20.

[Secs. 1-1273 are in Vol. I; secs. 1274-2865 in Vol. II.]

JURY—*Continued.*
if juror appears in obedience to service on Sunday, objection waived,
in capital cases, § 21.
rule where indictment quashed, § 21, n. 65.
venire, by whom executed and returned, § 22.
of talesman, § 23.
where statute prescribes "bystanders," § 23, n. 92.
under what circumstances summoned, § 24.
conflicting rulings on this subject, § 25.
further of this subject, § 26.
by whom and how summoned, § 27.
illness no excuse for failure to serve summons, § 27, n. 19.
of the various kinds of challenges, § 31.
challenges to the array, §§ 32–40.
challenge to array must be before jury is selected and sworn, § 91, n. 38.
test jurors, prejudice disqualifying, § 32, n. 8.
partiality of summoning officer, § 32.
attempt to influence him, § 32.
irregularities or frauds in selecting general list, § 33.
where statute authorizes judge to appoint sheriff to summon, § 33, n. 18.
when summoned by person not qualified to serve process, § 33, n. 21.
in drawing the panel, § 34.
drawing jury in secret when law requires must be drawn in public, vitiates, § 34, n. 3.
objection to officer conducting drawing, § 35.
in case of special or struck juries, § 36.
time of conducting the drawing, § 37.
irregularities in summoning the panel, § 38.
of failure to select from district prescribed by law, § 38, n. 48.
resummoning members of quashed panel, § 39.
court may not quash regular panel and compel party to select from new panel, § 89, n. 27.
kinds of challenges to the polls, § 40.
rule as to order in which challenges must be made, § 95, n. 66.
peremptory challenges, §§ 42–49.
in what cases allowed, § 42.
nature of the writ, § 43.
when defendant has exhausted his remedy to obtain impartial jury in state court, § 43, n. 61.
number of such challenges, § 44.
in case of persons jointly indicted, § 45.
where number of jurors varies according to grade of offense, applies alike to infants and adults, § 45, n. 75.

[Secs. 1-1273 are in Vol. I; secs. 1274-2865 in Vol. II.]

JURY—*Continued.*
in case of several parties plaintiffs or defendants in civil action, § 46.
power of legislature to increase or diminish number, § 47.
canons of construction touching number, § 48.
right of prosecution to stand jurors aside, § 49.
challenges for general disqualification, §§ 52–58.
courts' rulings on evidence relating to qualification reviewable, § 100, n. 99.
scope of examination, § 101, n. 7.
questions by court must be impartial, § 102, n. 25.
certain questions juror may not be asked, § 102, n. 35, 36.
where threats of court would render competent one theretofore incompetent, § 101, n. 14.
challenges for cause, § 52.
for lack of statutory qualifications, § 53.
for alienage, § 54.
for ignorance of the English language, § 55.
for inability to read and write, § 56.
because of having a suit pending at same term, § 57.
prior service within a stated period, § 58.
challenges for disqualification in respect of the particular case, §§ 59–83.
challenges grounded on consanguinity, affinity, interest, affection, §§ 59–68.
grounds of principal challenge at common law, § 59.
member of the grand jury, § 60.
consanguinity or affinity, § 61.
whether party so related to venire-man must be a part to record, § 62.
members of public corporation, § 63.
members of private corporations and societies, § 64.
interest in the suit, § 65.
that juror has suit pending against defendant will not disqualify, § 65, n. 75.
membership in association for suppression of crime, § 66.
business relations, § 67.
prior service in same or similar case, § 68.
challenges grounded on bias, prejudice, scruple, opinion, §§ 71–83.
grounds of such challenge the same for State as for accused, § 71.
distinctions between bias and prejudice, § 72.
kinds of bias and prejudice that do not excuse, § 73.
grounds of challenge under certain conditions, § 73, n. 14, 24, 25.

[Secs. 1-1273 are in Vol. I; secs. 1274-2065 in Vol. II.]

JURY—*Continued.*

conscientious scruples against capital punishment, § 74.
such scruples in cases of circumstantial evidence, § 75.
opinions touching merits of particular case, § 76.
nature of the opinion which disqualifies, § 77.
must be of a fixed and positive character, § 78.
trend of opinion with respect to disqualification, § 78, n. 59.
opinions which do not disqualify, § 79.
opinions which require evidence to remove them, § 80.
weight placed by courts on statement of juror ability to consider impartially, § 80, n. 76.
newspaper reports of a former trial, § 81.
mere knowledge of facts should not disqualify, § 81, n. 80.
statutes removing common-law disqualification, § 82.
opinion prima facie disqualifies in New York, § 82, n. 83.
declaration of a venire-man that he can render an impartial verdict, § 83.
time of objecting to irregularities in impaneling, § 113.
waiver of causes of challenge, § 114.
error to refuse peremptory challenge in certain cases, § 114, n. 91.
waiver of exceptions for disallowance of challenge, § 115.
objections to incompetency after verdict, § 116.
objection that juror served on grand jury which found indictment too late after verdict, § 116, n. 7.
undisclosed disqualification, § 116, n. 9.
evidence in support of such objection, § 117.
extent of examination required for ascertaining qualification, § 117, n. 11.
such objections entertained with great caution, § 117.
overruled if evidence conflicting, § 117.
overruled if evidence conflicts with testimony on voir dire, § 117.
question how viewed on error or appeal, § 118.
clerical errors in signing verdict, presumed, when, § 118, n. 21.
what record must show, § 119.
no vested right to a particular juror, § 120.
right of challenge, a right to reject, not to select, § 120.
greater latitude in rejecting than in accepting allowed, § 120, n. 42.
sufficient that a qualified juror was obtained, § 120.

[Secs. 1-1273 are in Vol. I; secs. 1274-2865 in Vol. II.]

JURY—*Continued.*
no exception that an absent juror was not called at the door, § 120.
unless absent after being sworn, § 120.
irregularities in impaneling waived by failing to exhaust peremptory challenges, § 120.
juror no vested right to serve, § 121.
stipulation that jury may be discharged, construed, § 202, p. 227.
when offers of evidence not made in presence of, § 687.
juries, how far judges of the law, §§ 940, 2132–2149.
arguing questions of law to, §§ 940–951.
arguing constitutionality of statutes to, § 942.
view that the jury must take the law from the court, § 2133.
saving as to the mere power of rendering a verdict of not guilty against the opinion of the court, § 2133.
opinion of Mr. Hargrave, § 2133, note.
rule under constitution of Georgia, § 2133, note.
impolicy of the doctrine that juries are judges of the law, § 2134.
observations of Mr. Justice Story, § 2134.
observations of Mr. Justice Campbell, § 2134.
observations of Mr. President Addison, § 2134.
further of this subject, § 2135.
origin of the rule, to save juries from attaint, § 2135, note.
decision of Chief Justice Vaughan in Bushell's case, § 2135, note.
trial of Zenger before Chief Justice Delancy, § 2135, note.
effect of Fox' Libel Act, § 2135, note.
view of Mr. Justice Chase, § 2135, note.
conclusions which flow from this doctrine, § 2136.
right of a jury to find a general verdict in civil cases, § 2137.
instructions as to the power of juries as judges of the law, § 2138.
what instructions have been properly refused, § 2138.
what instructions have been properly given, § 2139.
view that juries may rightfully judge of the law in criminal cases independently of the court, § 2140.
jury how instructed where this doctrine prevails, §§ 2141–2144.
in Louisiana, § 2141.
in Illinois, § 2142.
in Indiana, § 2143.

[Secs. 1-1273 are in Vol. I; secs. 1274-2865 in Vol. II.]

JURY—*Continued.*

in Connecticut, § 2144.
in Iowa, § 2145.
in Pennsylvania, § 2146.
charge of Mr. Justice Field on the trial of Greathouse, embracing the view that the jury must take the law from the court, § 2147.
charge of Mr. Justice Baldwin on the trial of Wilson, embracing the same view, § 2148.
judge no power to direct a verdict of guilty in criminal cases, § 2149.
sense in which juries are judges of the law in actions for libel or slander, § 2028.
what if jurors entertain a "reasonable doubt," as to the law in a criminal case, § 2492.
of the conduct of the jury, §§ 2448–2569.
custody of the jury pending the trial, § 2548.
separation of the jury when ground for new trial, § 2549.
and when not, § 2549.
separation before being sworn and charged, § 2550.
separation after the jury have retired to consider their verdict, § 2551.
returning sealed verdicts and then separating, § 2552.
communications between jurors and third parties, § 2553.
between jurors and witnesses, § 2554.
between jurors and the judge, § 2555.
between jurors and officers of the court, § 2556.
among the jurors themselves, § 2557.
between the jurors and third persons, § 2558.
between the jurors and the successful party, § 2559.
illustrations of special conduct of jurors not constituting ground for new trial, § 2559, n. 27.
tampering with jurors: embracery, § 2560.
reading the newspapers, § 2561.
jurors allowed refreshments in modern trials, § 2562.
what if procured without knowledge of the court, § 2563.
or at the expense of the successful party, § 2564.
view that the rule does not extend to customary hospitality or civility, § 2565.
use of intoxicating liquors by jurors, § 2566.
the doctrine under this head restated and the correct rule suggested, § 2567.
receiving gratuities: fees of a juror who is a witness, § 2568.
bailiff administering medicine and calling in physician, § 2569.
of improper methods of arriving at the verdict, §§ 2601–2606.
chance verdict set aside, § 2601.
"quotient" verdict illegal, § 2602.

[Secs. 1-1273 are in Vol. I; secs. 1274-2865 in Vol. II.]

JURY—*Continued.*
this misconduct how shown, § 2603.
not by affidavits of the jurors, § 2603.
but by affidavit of the bailiff, § 2603.
or of eavesdroppers, § 2603.
not by affidavit on information and belief, § 2603.
statutory provisions permitting juror's affidavits as to verdict made by lot, § 2603.
quotient verdict not within such statutes, § 2603.
jurors not allowed to make experiments, § 2604.
unauthorized visits to the locus in quo, § 2605.
private searches for evidence, § 2605.
compromise verdicts, § 2606.
of the misconduct of jury as ground of new trial, §§ 2610–2627.
improper conduct not always ground of new trial, § 2611.
must be gross and injurious to party complaining, § 2611, note.
what if justice done on whole case, § 2612.
effect of consent and acquiescence, § 2613.
how in criminal cases, § 2613.
view that new trial on this ground discretionary, § 2614.
presumption of right acting on part of jury, § 2616.
presumption of prejudice from misconduct or improper influence, § 2617.
misconduct must have had a natural tendency to disqualify, § 2617.
testimony of jurors not received to impeach verdict, § 2618.
or to show that they did not agree, § 2618.
or to explain verdict, § 2618.
or to show mistake in it, § 2618.
or to show that it was reached by an improper method, § 2618.
otherwise as to matters taking place in court, § 2619.
as upon the delivery of verdict, § 2619.
showing that the foreman announced the wrong verdict, § 2619.
how as to arbitrators, § 2619.
misconduct of jurors in presence of court, § 2620.
juror falling asleep, § 2620.
court may interrogate as to grounds of finding, § 2621.
testimony of others on information derived from jurors not received, § 2622.
affidavits of jurors received to sustain their verdict, § 2623.
or to show the misconduct of parties, § 2624.
or of their bailiff, 2625.
or upon a question of a juror's competency, § 2626.
exceptional rules admitting affidavits of jurors, § 2627.
of books and papers in the jury room, §§ 2574–2697.

[Secs. 1-1273 are in Vol. I; secs. 1274-2865 in Vol. II.]

JURY—*Continued.*
old law that sealed instruments may be taken out and unsealed not, § 2574.
modern rule as to writings which have been received in evidence, § 2575.
rules as to particular evidentiary writings, § 2576.
record in another action, § 2576.
written verdict in a former trial, § 2576.
evidence on former trial, § 2576.
papers which have been underscored, § 2576.
writings used for the purpose of proving handwriting by comparison, § 2576.
mechanical instruments, § 2576.
records containing irrelevant matters, § 2577.
depositions which have been read in evidence, § 2578.
taken out where all the evidence is in writing, § 2578.
otherwise not, § 2578.
practice yields to discretion, § 2578.
rule where parts of deposition have been excluded, § 2579.
papers which have not been read in evidence, § 2580.
new trial where paper capable of producing prejudice, § 2580.
county map, § 2580.
papers intended to show extent of plaintiff's claim, § 2581.
statement of claim, § 2581.
accounts, bills of particulars, § 2581.
diagrams, computations, § 2581.
plat of survey, § 2581.
rule where such papers taken out without leave, § 2581.
pleadings and process, § 2582.
written instructions, § 2583.
judge's minutes, § 2584.
jurors' notes of the testimony, § 2585.
law books, § 2586.
books of science, § 2587.
maps, dictionaries, directories, § 2588.
rule where paper has been improperly handed to jury, § 2589.
what if paper not in fact read by jury, § 2590.
duty of counsel to object at the time, § 2591.
what if court instructs jury to disregard paper, § 2592.
manner of presenting such irregularities for review, § 2593.
recalling jury and delivering papers to them, § 2594.
rules under particular American statutes, §§ 2595, 2596.
in civil cases, § 2595.

[Secs. 1-1273 are in Vol. I; secs. 1274-2865 in Vol. II.]

JURY—*Continued.*
in criminal cases, § 2596.
view that it is discretionary to send out papers, § 2597.

JURY COMMISSIONER,
in the Federal courts, § 14.

JURY OF MATRONS,
inspection by, § 852.
this mode of inspection disparaged, § 852.

JUSTICES OF THE PEACE,
power of, to punish contempts, § 131.

JUSTIFICATION,
view that an unsuccessful attempt at justification aggravates damages in slander or libel, § 2039.
view that such an attempt is merely a circumstance which the jury may consider in aggravation of damages, § 2040.
doctrine that attempted justification in good faith mitigates damages, § 2041.
contrary view, that evidence in justification cannot be received in mitigation, § 2042.

K.

KNOWLEDGE,
of attorney, when knowledge of client, § 114, p. 130; § 116.
witness not allowed to testify as to knowledge of another person, § 378.
whether decision in case of view rendered on personal knowledge of jurors, §§ 897, 898, 899.
whether knowledge acquired by a view is evidence, §§ 889-903.
knowledge of a witness, a question for jury, § 1036.
knowledge necessary to a ratification, §§ 1381, 1382, 1447.
waiver cannot take place without knowledge, § 1447.
of the defendant in publishing the libel, § 2043.
See NOTICE.

L.

LACHES,
when a question of law and when of fact, § 1437.

LAND,
abandonment of claim to, §§ 1441, 1442.

LANDLORD AND TENANT,
questions between, as to payment of rent, questions of fact, § 1258.
instructions as to what constitutes an eviction, § 1337.
whether a lease at will was expanded into one from year to year, a question for jury, § 1338.
whether husband acted as tenant or servant of wife, a question of fact, § 1343.

[Secs. 1-1273 are in Vol. I; secs. 1274-2865 in Vol. II.]

LANDLORD AND TENANT—*Continued.*
uses to which demised premises put, question of fact, § 1514.
reasonable notice to quit a yearly tenancy where time not fixed by statute, § 1550.
promise to pay rent not implied from acknowledgment of tenancy, § 1157.

LAPSE OF TIME,
conclusion of abandonment from, question of law, § 1441.

LARCENY,
as to the presumption arising from the recent, unexplained possession of stolen goods (with precedents of instructions), §§ 2534–2542.

LATENT AMBIGUITY,
created by deed where there are two persons of the same name, §§ 1451, 1452.
See PROVINCE OF COURT AND JURY.

LAW,
sense in which juries are judges of, §§ 940, 941.
arguing questions of, to jury, §§ 940–951.
reading books of, to the jury, §§ 945–951.
reasonable doubt as to, § 2492.

LAW AND FACT,
as to what questions are questions of law and what are questions of fact, see PROVINCE OF COURT AND JURY.

LAW AND ORDER LEAGUE,
membership in, whether disqualifies juror, § 66.

LAW BOOKS,
reading from in argument to jury, §§ 945–951.
reading passages from, where the statute requires instructions to be in writing, § 2383.
vitiating effect of, in the jury room, § 2586.

LAW OF THE CASE,
established by appellate court, pronounced by judge on second trial, and not submitted to jury, § 1061.

LAWS,
interpreted by the judge and not by the jury, §§ 1050–1061.

LAX ADMINISTRATION OF LAW,
alluding to, in argument, § 977.

LEADING QUESTIONS,
judge must decide all preliminary questions of fact involved in decision whether leading question should be put, § 337.
judge may examine witnesses by, § 355.
examination of witnesses by, §§ 357–361.

[Secs. 1-1273 are in Vol. I; secs. 1274-2865 in Vol. II.]

LEADING QUESTIONS—*Continued.*
allowed on cross-examination, §§ 357, 407.
unless excluded in court's discretion, § 357.
allowed on direct examination in discretion, § 357.
where witness is manifestly hostile, § 359.
in case of unwilling witness, § 359.
for the purpose of introducing matter, § 360.
what questions are leading and what not, § 358.
extent of, on cross-examination matter of discretion, § 430.
allowed under English rule in developing new matter on cross-examination, § 443.
reasons of this rule, § 444.
not allowed under American rule, § 444.

LEAKAGE,
of goods committed to common carrier, §§ 1844, 1845, 1849.

LEASE,
whether an instrument is a lease, decided by the court, § 1067.

LEAVE OF ABSENCE,
when not granted to counsel, § 217.

LEGAL PRACTICE,
questions of negligence in, § 1699.
negligence in an attorney, question for jury, § 1700.

LEGAL PROCEEDINGS,
waiver of rights in, § 1438.
what rights waived if not taken in limine, § 1438.

LEGISLATIVE BODIES,
power of, to punish contempts, § 128.
letters rogatory to, to procure testimony of members of, § 160.

LEGISLATURE,
power of, see CONSTITUTIONAL LAW.

LEGITIMACY,
judge must decide question of, on objection to declaration concerning pedigree, § 319.
See BASTARDY.

LETTERS OF ADMINISTRATION,
validity of, determined by the court, § 1071.

LETTERS ROGATORY,
use of, § 160.
when issued to speaker of legislative body, § 160.

LIBEL AND SLANDER,
plaintiff begins in actions for, § 230.
abuse of privilege in opening statement in action for, p. 279, n. 13.
TRIALS—250.

[Secs. 1-1273 are in Vol. I; secs. 1274-2865 in Vol. II.]

LIBEL AND SLANDER—*Continued.*
civil responsibility for words spoken or written in judicial proceeding, § 1009.
what questions for the court and what for the jury, §§ 2025, 2042.
influence of Fox's Libel Act, § 2025.
this act not in force in Maryland, § 2026.
this statutory rule in Georgia—jury to determine meaning of the words, § 2027.
sense in which juries are judges of the law in such cases, § 2028.
words actionable per se or as matter of law, § 2029.
meaning of ambiguous words for the jury, § 2030.
illustrative cases, § 2030, n. 19.
innuendo presents question of fact for jury, § 2031.
question not one of intent but of tendency, § 2332.
illustration showing questions for jury, § 2033.
meaning of the words on demurrer, § 2034.
doctrine of implied malice in such actions, § 2035.
malice in fact, § 2036.
whether the occasion was privileged, § 2037.
whether a communication, although privileged, was malicious, § 2038.
illustrations of use of particular words and phrases, § 2038, n. 41.
law that an unsuccessful attempt at justification aggravates damages as matter of law, § 2039.
view that such an attempt is merely a circumstance which jury may consider in aggravation of damages, § 2040.
doctrine that attempted justification in good faith mitigates damages, § 2041.
contrary view, that evidence in justification cannot be received in mitigation, § 2042.
knowledge of the defendant in publishing, question of fact, § 2043.

LICENSE,
right to open and close in petition for, § 248.

LIFE INSURANCE,
whether a policy authorized by statute, question for court, § 1310.
cause and proximate cause of loss—voluntary exposure to danger, § 1292.
habitual intemperance, § 1301.
whether insured sane or insane at time of suicide, § 1293.
See INSURANCE.

LIMITATION OF ACTIONS.
See STATUTE OF LIMITATIONS.

[Secs. 1-1273 are in Vol. I; secs. 1274-2865 in Vol. II.]

LINK,
privilege of witness against question forming link in chain of self-criminating evidence, § 289.
the "link" doctrine in the law of reasonable doubt, §§ 2512–2514.

LIQUIDATED DAMAGES,
defendant begins in actions for, when, § 231.
plaintiff begins in actions on contracts which do not liquidate damages, § 232.
whether penalty or liquidated damages, question of fact, § 1125.

LIVE-STOCK,
reasonableness of time of giving notice of loss to carrier, § 1575.

LIVERY-STABLE KEEPER,
liability for injury to horse committed to his care, § 1835.

LOCAL PREJUDICE,
appeals to in argument, § 974.

LOCALITY,
question for jury, § 1461, et seq.
See BOUNDARY.

LOCATION,
on public land, whether followed up with reasonable diligence, § 1558.

LOGIC,
not required in arguments to jury, § 983.

LOGS,
whether a stream navigable for logs, a question of fact, § 1513.

LONG INSTRUCTIONS,
long and numerous instructions condemned, § 2333.

LOST INSTRUMENT,
judge must decide existence of, on tender of copy in evidence, §§ 320, 324, 804.
secondary evidence of, §§ 799–810.
when counterpart may be read, § 800.
examined copy, § 800.
parol evidence of contents, § 800.
party cannot prove by such evidence his own document voluntarily destroyed, §§ 800, 801.
must account for destruction consistently with honest purpose, § 801.
diligent search must be shown to let in secondary evidence, § 802.
special count in declaration or complaint not necessary, § 803.
question of sufficiency of proof of loss decided by the judge, § 804.

[Secs. 1-1273 are in Vol. I; secs. 1274-2865 in Vol. II.]

LOST INSTRUMENT—*Continued.*
under what rules of evidence, § 805.
loss may be shown by interested witness or party, § 805.
judge's decision not reviewable, § 806.
person last known to have been in possession must be examined, § 807.
stringency of this rule, when relaxed, § 809.
as in case of documents of transitory value, § 809.
such as old documents, § 809.
or family letters, § 809.
certainty of evidence of contents of lost instrument, § 808.
best evidence under circumstances required, § 808.
notarial copy of lost note not required, § 808.
lost deposition, § 810.
secondary evidence not admissible without proof of death of witness, etc., § 810.
effect of loss of written instructions, § 2388.

LOST PAPERS,
stipulation to supply, § 202.

MACHINERY,
whether vibration produced by, a nuisance, § 1922.
vibration of steam hammers in a rolling mill, § 1923.

MAGISTRATE,
binding over by, evidence of probable cause, § 1609.

MAIN ISSUE,
peremptory challenges confined to trial of, § 43, p. 45.

MALICE,
essential ingredient in actions for malicious prosecutions, § 1595.
the law here intends express malice, § 1595.
definition of express malice, § 1595.
precedent of an instruction on express malice, § 1598.
inferred from want of probable cause, § 1605.
conclusively inferred from criminal prosecution to effect some collateral purpose, § 1606.
evidence to negative malice: acting under advice of counsel, § 1607.
want of probable cause not inferable from, §§ 1608, 1637, 1647.
a question of fact for the jury, § 1611.
doctrine of implied malice in actions for slander or libel, § 2035.
malice in fact in such actions, § 2036.
implied from an unjustifiable killing with a deadly weapon, § 2531.
instructions under this head, § 2532.
instructions as to implied malice generally, § 2533.

[Secs. 1-1273 are in Vol. I; secs. 1274-2865 in Vol. II.]

MALICIOUS PROSECUTION,
reasonable time for holding a prisoner for re-examination, § 1560.
what questions for the judge and what for the jury, §§ 1595–1623.
essential grounds of the action, malice and want of probable cause, § 1595.
definition of express malice, § 1597.
precedent of an instruction on this question, § 1598.
distinction between actions for malicious prosecution and actions for false imprisonment, § 1596.
definition of probable cause, §§ 1599, 1600.
defendant's knowledge, how far an ingredient, § 1601.
may depend upon reasonable grounds of belief, § 1602.
how jury instructed as to meaning of probable cause, § 1603.
judge not to submit each particular fact to the jury, § 1604.
malice inferred from want of probable cause, § 1605.
jury not bound to draw the inference, § 1605.
conclusively inferred from criminal prosecution to effect some collateral purpose, § 1606.
evidence to negative malice: acting under advice of counsel, § 1607.
want of probable cause not inferred from malice, § 1608.
evidence of probable cause: binding over by a magistrate, § 1609.
when conviction conclusive evidence of probable cause, § 1610.
malice a question of fact for the jury, § 1611.
burden of proof on the plaintiff to show malice and want of probable cause a question of law, § 1613.
no matter how numerous or complicated the facts may be, § 1614.
origin of this rule, § 1615.
doubts as to the propriety of it, § 1616.
no definite rule of decision under it, § 1617.
sense in which probable cause a question of law, § 1618.
sense in which it is a mixed question of law and fact, § 1619.
nonsuits, when granted under this rule, § 1620.
cases where the question arises upon a written instrument, § 1621.
effect of this rule upon pleading, § 1629.
pleader must set forth grounds of the suspicion, § 1622.
when error of submitting question of probable cause to jury no ground of reversal, § 1623.

[Secs. 1-1273 are in Vol. I; secs. 1274-2865 in Vol. II.]

MALICIOUS PROSECUTION—*Continued.*
how jury instructed in actions for malicious prosecution, §§ 1627–1656.
what facts justify charging another person with the commission of crime, § 1628.
errors in instructing juries in these cases, § 1629.
error to define probable cause in general terms, and to submit the question of the want of it to the jury, § 1630.
a contrary practice in some jurisdictions, § 1631.
example of a charge erroneous because submitting the whole question to the jury, § 1632.

MALPRACTICE,
in physician or surgeon, question for jury, § 1698.

MANDAMUS,
not a remedy in contempt proceedings, § 147.
to compel revision of verdict, § 2636.

"MANIPULATED" MARKET,
whether a market "manipulated," a question of fact, § 1140.

MANSFIELD, LORD,
"white paper" rule of, as to qualification of jurors, § 79.
denied by Marshall, C. J., in Burr's trial, § 79.

MANSLAUGHTER,
reasonable provocation, question of law, § 2183.
in one case held a question of fact, § 2183.

MANUFACTURING ESTABLISHMENTS,
when noises produced by, a nuisance, § 1911.

MAPS,
use of, in argument, for illustration, § 992.
in the jury room, § 2588.

MARINE INSURANCE,
what questions in law of, for court and what for jury, §§ 1318–1328.
whether evidence overcomes presumption of seaworthiness, for jury, § 1318.
whether circumstances raise presumption of unseaworthiness, for jury, § 1319.
presumption as to unseaworthiness, when, § 1319, n. 87.
time within which a voyage should be performed, for jury, § 1320.
fact of termination of voyage, for jury, § 1321.
facts which will justify an abandonment, for jury, § 1322.
reasonable time for abandoning cargo to underwriters, question of law, § 1323.
reasonable time for ascertaining whether recovery and repair possible, question for jury, § 1324.

[Secs. 1-1273 are in Vol. I; secs. 1274-2865 in Vol. II.]

MARINE INSURANCE—*Continued.*
whether the seizure of a vessel was an act of war, question for jury, § 1325.
what is barratry, question for court, § 1326.
unreasonable delay in making the voyage insured, § 1536.

MARKET,
whether "manipulated" or fictitious, a question of fact, § 1140.

MARRIED WOMEN,
what are "necessaries" for, question of law or fact, § 1585.
See HUSBAND AND WIFE.

MARSHAL OF UNITED STATES,
service of attachment against witness by, § 166.

MARSHALL, C. J.,
observations of in Burr's trial on nature of opinion which disqualifies juror, § 79.

MASONIC FRATERNITY,
members of, when not disqualified as jurors, § 64.

MASTER AND SERVANT,
whether husband acted as tenant or servant of wife, a question of fact, § 1343.
"continuance in business" under contract between master and servant, a question of fact, § 1523.
reasonable notice of discontinuance of contract of service, § 1551.
in menial service, a month's notice required, § 1551.
who are menial servants within this rule, § 1551.
injuries to servants through defective machinery, § 1663.
through incompetent fellow-workman, § 1663.
who fellow-servants in common employment, § 1694.
whether servant knew that the service was extra-hazardous, § 1695.

MATERIAL,
when witness presumed material, § 682.

MATERIAL OBJECTS,
not produced under subpoena duces tecum, § 175, p. 202.

MATERIALITY,
offer of evidence must show materiality, § 678.
of alteration of a written instrument, question of law, § 1395.
of false statements in law of fraud, jury how instructed as to, § 1950.
of testimony to support assignment of perjury, question of law, § 2187.

MATTER OF EXCEPTION,
distinction between matter of record and matter of exception, § 2773.

MATTER OF RECORD,
distinction between matter of record and matter of exception, § 2773.

[Secs. 1-1273 are in Vol. I; secs. 1274-2865 in Vol. II.]

MAXIMS,
contra spoliatorem omnia praesumuntur, § 1045.
presents a question for jury, § 1045.
falsus in uno, falsus in omnibus: instructions under this maxim, § 2423.

MECHANICAL INSTRUMENTS,
effect of jury taking to their room, § 2576.

MEDICINE,
when properly administered to sick juror by bailiff, § 2569.

MEDICAL EXPERTS,
may give opinions based on statement of patient, § 590.
but not on statements of other unsworn persons, § 591.
competency of medical opinion as to permanency of physical injuries, § 621.
scope allowed in cross-examining, §§ 628, 629, 630.
See EXAMINATION OF WITNESSES.

MEMBER OF CONGRESS,
privilege against process as a witness, § 186.

MEMBER OF PARLIAMENT,
time during which privileged from arrest, § 1557.

MEMORANDUM TO REFRESH RECOLLECTION,
use of by witness in testifying, §§ 398–402.

"MERCHANDISE,"
meaning of word in policy of fire insurance, § 1304.

MERITS,
stipulation as to amendment and trial of the cause on the, § 202, p. 227.
witness not to answer a question which goes to whole merits, § 377.

MICHIGAN,
power of jury in condemnation proceedings, § 899.
are judges of law and fact, § 899.
office of judge or court commissioner attending jury of view, § 913.

MILL-DAMS,
whether flash-boards are parts of a mill-dam, question of fact, § 1517.
flowing adjacent lands, question of nuisance, § 1893.

MINING CLAIM,
abandonment of, question of fact, § 1440.

MINING CUSTOMS,
not enacted by legislature, fact of decided by jury, § 1059.

MINING LAWS,
not enacted by legislature, fact of decided by jury, § 1059.

[Secs. 1-1273 are in Vol. I; secs. 1274-2865 in Vol. II.]

MINUTES,
minute order making bill of exceptions part of the record, § 2825.

MISCONDUCT OF JURY,
in making a view out of court, § 906.
in receiving improper communications, § 906.
in taking refreshments furnished by a party, § 907.
as a ground of new trial, §§ 2548–2627.
See JURY.

MISDIRECTION,
distinction between exceptions for misdirection and for non-direction, § 2396.
no ground of new trial unless jury were misled, § 2401.
nor unless error prejudicial, § 2402.
misdirection as to damages, § 2402.
submitting question of law to jury, § 2402.
misdirection on a collateral point, § 2402.
cured by jury disregarding it, § 2402.
misdirection applicable to one point only, § 2402.
immaterial where justice done, § 2403.
as to immaterial matter, § 2403.
See INSTRUCTIONS.

MISTAKE,
when stipulations touching evidence not set aside on ground of, § 361.
in terms of contracts, ascertained by jury in actions at law, § 1116.
as in the case of bills of lading, § 1117.
of a particular fact as an excuse for crime, § 2154, note.

MITIGATION OF DAMAGES,
unsuccessful attempt in good faith at justification in slander or libel, §§ 2041, 2042.

MIXED ACTIONS,
view permitted in, at common law, § 875.
motions for new trial in, § 2723.

MIXED POSSESSION,
question of, for jury, § 1416.

MIXED QUESTION OF LAW AND FACT,
sense in which probable cause is a mixed question of law and fact, § 1619.
what is meant by this expression, § 1031.

MIXED RACES,
mixed juries in case of, § 9.

MONUMENTS,
what monuments satisfy the calls of a deed, question of fact, §§ 1466, 1467.

[Secs. 1-1273 are in Vol. I; secs. 1274-2865 in Vol. II.]

MONUMENTS—*Continued.*
no presumption of law in such a case, § 1467.
whether a particular monument intended to be adopted by the deed, question of fact, § 1468.
decision of question aided by parol evidence, § 1468.

MORAL CERTAINTY,
absence of reasonable doubt equivalent to a moral certainty of guilt, § 2466.
or to a "reasonable and moral certainty," § 2467.
See REASONABLE DOUBT.

MORAL OBLIGATION,
proposition that a moral obligation will not support an implied promise, § 1152.
illustration: father not bound to support adult indigent child, § 1153.
son not bound to support indigent parents, § 1153.
no action by parish supporting pauper of another parish, § 1153.

"MORE OR LESS,"
meaning of in a contract of sale, a question of law, § 1176.

MORMON CHURCH,
members of, when disqualified as jurors, § 64.

MORTGAGE,
whether a transaction a purchase or assignment pro tanto of a mortgage, decided by jury, § 1115.
whether bill of sale intended as a mortgage, a question of fact in legal actions, § 1124.
in such cases, rule one of evidence and not of procedure, § 1124.
where conveyance and defeasance simultaneously executed, question is one of law, § 1124.
but question of fact, if defeasance executed subsequently, § 1124.
due diligence in foreclosing chattel mortgage, question of law, § 1707.
See FORECLOSURE.

MOTION,
for new trial, objections to evidence must be renewed in, § 709; (and see NEW TRIAL).
to strike out or withdraw improper evidence, §§ 715, 723.
whether motion for new trial necessary in case of rulings on motion, § 2716.
rulings on, must be omitted in bill of exceptions, § 2775.
facts recited in must be so omitted, § 2776.

[Secs. 1-1273 are in Vol. I; secs. 1274-2865 in Vol. II.]

MOTION AFFECTING INDICTMENTS,
defects on face of indictment and waiver thereof, § 2855.
motion to quash and pleas in abatement, § 2856.
when indictment should be quashed, § 2857.
burden on defendant to establish extrinsic facts against indictment, § 2858.
assailing indictment by negative proof, § 2859.
further as to negative proof—indictment improperly found, § 2860.
affirmative evidence to impeach an indictment, § 2861.
basis of indictment, § 2862.
allegation as to matters unknown, variance, § 2863.
discrimination against negroes, § 2864.
amending indictments, § 2865.

MOTION FOR NEW TRIAL,
statements omitted in must be shown by bill of exceptions, § 2778.
See NEW TRIAL.

MOTIVE,
witness may testify as to his motive, § 383.
accused person may testify as to his, § 648.

MOVE THE COURT,
rule that there must be evidence to move the court, § 1675.

MUNICIPAL BOARD,
refusing to appear and testify before, § 182.

MUNICIPAL CORPORATIONS,
members of, when disqualified as jurors, § 63.
authority of street commissioner to charge city by negligence in making repairs, § 1376.
boundaries of, question for court, § 1480.
negligence of in reparation of highways, question for jury, § 1705.
notice to, of defects in highway, § 1706.

MUNICIPAL ORDINANCES,
proof of addressed to the judge, § 1055.
interpreted by the judge, § 1056.
reasonableness of, pronounced upon by the judge, § 1057.

MUTUAL INSURANCE,
data for correct assessment upon policy, question for jury, § 1306.

N.

NAME,
of witness, may be asked by clerk, § 368.
whether two names are idem sonans, a question of fact, § 1526.

NATIONALITY,
prejudice against does not disqualify juror, § 73.

[Secs. 1-1273 are in Vol. I; secs. 1274-2865 in Vol. II.]

NAVIGATION,
whether a stream navigable, question of law, § 1896.

"NEAR,"
whether a dwelling-house is "near" a particular place, question of fact, § 1519.

NECESSARIES,
what are necessaries to an infant or married woman—question of law or fact, § 1585.

NEGATIVE TESTIMONY,
when too remote, § 391.
foundation for giving, § 391.
of good character, §§ 564, 565.
that the witness had never heard the character questioned, §§ 564, 565.
effect of conflicting testimony as to whether sounds are disturbing, § 1911.

NEGLIGENCE,
expert not allowed to give opinion on general question of, § 616.
reasonable diligence in presenting commercial paper, § 1215, et seq.
in drawing negotiable instruments with blank spaces unfilled, which admit of fraudulent alterations, §§ 1399, 1400, 1708.
notice of non-liability for, whether communicated, question of fact, § 1490.
such as notice on passage tickets as to limit of baggage, § 1491.
in an attorney or solicitor, question of fact, § 1559.
what questions for the court and what for the jury, §§ 1661–1713.
how the question of negligence generally arises, § 1661.
the legal idea of negligence, § 1662.
whether a question of law or of fact: general statement of doctrine, § 1663.
one refusing shelter to sick person, question of fact for jury, § 1662, n. 1.
question of fact where the facts are controverted, § 1664.
and where fair-minded men might draw different conclusions from the uncontroverted facts, § 1665.
and where the facts are controverted and the inferences doubtful, § 1666.
when a question for the judge: general rule suggested, § 1667.
undisputed facts constituting negligence more adapted to cases arising in contract than tort, § 1666, n. 30.
rule that there must be evidence legally tending to prove negligence, § 1668.
what is meant by "evidence tending to prove," § 1669.
rule that there must be "reasonable evidence" of negligence, § 1670.
difficulties of applying this rule in practice, § 1671.

[Secs. 1-1273 are in Vol. I; secs. 1274-2865 in Vol. II.]

NEGLIGENCE—*Continued.*

violations of statutory duties negligence per se, § 1672.
so of a violation of a common-law duty, § 1673.
question for the court where the negligence is clearly defined and palpable, § 1674.
and where the inference of negligence and of care are equally balanced, § 1675.
whether the negligence was the proximate or remote cause of the injury: general statement of doctrine, § 1676.
this question when for the judge and when for the jury, § 1677.
question where evidence fails to connect the negligence with the accident, § 1678.
res ipsa loquitur. Illustrative case, § 1678, n. 57, 58.
whether the plaintiff or the person injured was guilty of contributory negligence: in general, § 1679.
where an unavoidable inference of contributory negligence arises out of the plaintiff's own evidence, question for the judge, § 1680.
where the evidence leaves the facts or the inferences in doubt, for the jury, § 1681.
demurrer to evidence and directed verdict distinguished, § 1681, n. 67.
where a presumption of contributory negligence arises upon uncontradicted testimony, for the judge, § 1682.
where, notwithstanding the contributory negligence of the plaintiff, the defendant might have avoided the injury by the exercise of reasonable care, for jury, § 1683.
"reasonable care" "reasonably prudent and careful;" illustrative cases, § 1681, n. 60.
whether conrtibutory negligence to attempt to alight from a moving train, question for jury, § 1684.
"manner" of stepping off moving car though contrary to known safer way not negligence, § 1684, n. 77.
passenger guilty of known violation of rules, question for court, § 1685.
traveler failing to look and listen on approaching railway crossing, question for court, § 1686.
contributory negligence in the case of injuries to children, § 1687.
doctrine of imputed negligence in this connection, § 1687.
rule where the child is sui juris, § 1687.
at what age regarded as sui juris, § 1687.
whether this a question of law or of fact, § 1687.
care required of the custodian of the child, § 1688.

[Secs. 1-1273 are in Vol. I; secs. 1274-2865 in Vol. II.]

NEGLIGENCE—*Continued.*

contributory negligence imputable to younger child left in care of older no bar to parents' recovery, § 1687, n. 84.

in the case of injuries to children from dangerous premises, § 1696.

whether, under circumstances, the defendant owed a duty to the plaintiff, § 1696.

illustrative cases where contributory negligence declared as matter of law, § 1689.

presumption of negligence in the case of injuries to passengers: general rule, § 1690.

further presumptions in case of injuries to passengers: When boulder becomes detached and rolls down hillside striking train—doctrine of res ipsa loquitur does not apply. Rule distinguished, § 1690, n. 26.

facts from which this presumption arises, § 1691.

car starting suddenly, § 1691, n. 30.

arises where freight train carries passengers and cars bump together, § 1691, n. 33.

whether this presumption has been repelled, question for jury, § 1692.

instances of other questions for the jury, § 1693.

negligence in the relation of master and servant: who are fellow-servants in a common employment, when a question of law and when of fact, § 1694.

whether the servant knew that the service was extra-hazardous, § 1695.

"contributory negligence" and "assumption of risk" distinguished, § 1695, also n. 52.

questions of art and skill, generally for the jury, § 1697.

malpractice of a physician or surgeon, § 1698.

questions relating to legal practice, § 1699.

negligence in an attorney, § 1700.

whether work is done in a workman-like manner, § 1701.

good husbandry, question of fact, § 1702.

care required of a bailee, question for jury, § 1703.

negligence of an agent, question for jury, § 1704.

negligence of municipal corporations in respect of highways, § 1705.

notice of defect in highway, § 1706.

due diligence in foreclosure of chattel mortgage, § 1707.

prudence in relying upon fraudulent representation, § 1709.

diligence in proceeding against principal debtor in order to charge guarantor, § 1710.

speed of a railway train in the streets of a town or city, § 1711.

[Secs. 1-1273 are in Vol. I; secs. 1274-2865 in Vol. II.]

NEGLIGENCE—*Continued.*
diligence in the purchaser of goods in obtaining possession, § 1712.
how jury instructed in actions for negligence, § 1713.
whether a street out of repair, a question of fact, § 1889.
whether an obstruction of a street is unreasonable, a question of fact, § 1890.
See BAILMENT; CARRIERS OF GOODS; CARRIERS OF PASSENGERS; NEGOTIABLE INSTRUMENTS.

NEGOTIABLE INSTRUMENTS,
not necessary to give notice to produce a notice to indorser, § 776.
reasonable diligence in presenting commercial paper, a question of law, §§ 1215, 1216, 1218, 1219.
in presenting a bill of exchange for acceptance, § 1216.
in presenting sight drafts for payment, § 1218.
this rule now applied, § 1219.
in presenting inland bill for acceptance, § 1565.
in presenting a demand note, § 1220.
in presenting a note the time of payment of which is not fixed, § 1220.
when a demand note is overdue, a question of law, § 1221.
reasonable hours for presentment of commercial paper, question of law, § 1222.
reasonable notice of dishonor—view that it is a question of fact, § 1223.
view of Lord Mansfield and his associates that it is a question of law, § 1224.
this view generally adopted in America, § 1225.
no reversal if jury decide question rightly, § 1226.
this rule how applied in England, § 1227.
further illustrated, §§ 1228, 1229.
whether circumstances of a particular case are sufficient to dispense with demand and notice, a question of law, § 1233.
effect of insolvent inserting the bill in his schedule, § 1234.
waiver of notice to indorser, § 1235.
whether notice of protest probably reached the indorser, § 1236.
meaning of "second of exchange, first unpaid," a question of law, § 1237.
refusal to pay or accept, a question of fact, § 1238.
whether holder took in good faith and without notice of prior equities, a question of fact, § 1239.
innocent purchaser for value, § 1239, n. 76.
whether the plaintiff has assigned the note sued on to another for the benefit of creditors, a question of law, § 1240.

[Secs. 1-1273 are in Vol. I; secs. 1274-2865 in Vol. II.]

NEGOTIABLE INSTRUMENTS—*Continued.*
whether note an extension of time or collateral security, a question of fact, § 1241.
whether notes are renewals of former ones, a question of fact, § 1242.
effect of alteration of, on rights of innocent holders, § 1399.
rule where negligently drawn with blank spaces unfilled, § 1399.
negligence in leaving blanks in, which admit of fraudulent alterations, § 1708.
directing the verdict where nothing is required but a computation, § 2265.

NEGROES,
mixed white and colored juries, § 9.

NEW TRIAL,
not granted to let in additional impeaching testimony, § 521.
objection to evidence not available when taken for first time by motion for new trial, § 700.
objections to evidence must be renewed motion for, § 709.
motion must point out specific ground of objection, § 709.
judge may exclude illegal evidence of his own motion, § 710.
duty to do this in criminal cases, § 710.
affidavits on motion for, showing misconduct in argument, § 962, subsec. 1.
statement in argument of prejudicial facts not in evidence, § 963, et seq.
new trial for misconduct of juries, §§ 2548–2627; (and see JURIES).
in case of separation of jury, § 2549.
manner of presenting irregularity of improper papers in jury room on motion for new trial, § 2593.
practice in respect to motions for new trial, §§ 2707–2755.
the motion defined, § 2708.
how the practice regulated generally, § 2709.
various grounds of motion considered, § 2710, n. 19, 23, 25.
office of the motion, § 2710.
office of motion to ask for re-examination of questions of fact, § 2711, n. 35, 37.
though motion aimed at entire verdict may be sustained only in part, § 2710, n. 18.
when court may grant new trial of its own motion, § 2711.
motion necessary to preserve errors in the record for review, § 2712.
exceptions lost if not renewed on motion, § 2712.
necessity of motion where trial is by court without jury, § 2713.
statutes dispensing with the motion, § 2714.
motion not necessary where errors appear on face of the record, § 2715.
where judgment non obstante veredicto, § 2715, n. 79, 80.

[Secs. 1-1273 are in Vol. I; secs. 1274-2865 in Vol. II.]

NEW TRIAL—*Continued.*
when not necessary to save ruling of trial court on motions, § 2716.
necessity of, in criminal cases, § 2717.
who may make the motion: general rule, § 2718.
the "party aggrieved," § 2719.
in cases of joint judgments, § 2720.
joint motions, § 2721.
in criminal cases, § 2722.
in real and mixed actions, § 2723.
court in which motion should be made, § 2724.
waiver of right to make the motion, § 2725.
effect of other motions, § 2726.
the motion for judgment non obstante veredicto, § 2726.
the motion in arrest of judgment, § 2727.
number of motions and new trials, §§ 2727, 2728.
Tennessee statute limiting number of trials assailed as unconstitutional, § 2727, n. 75.
in personal actions, § 2727.
in real actions, § 2728.
amendment of the motion, § 2729.
effect of filing the motion, § 2730.
disposition of motion, § 2731, also n. 4.
time of making the motion, §§ 2735–2742.
in general, § 2735.
statutory provisions in special cases, § 2736.
when made after statutory time, § 2737.
grounds discovered after the term, § 2737.
"unavoidably prevented"—"extraordinary case," § 2738.
extension of time, § 2739.
in criminal cases, § 2740.
in real actions, § 2741.
computation of time, § 2742.
manner of making the motion, §§ 2746–2765.
in general, § 2746.
preliminary steps, § 2747.
notice of the motion, § 2748.
of intention to file the motion, § 2749.
time of filing and serving, § 2749.
sufficiency of, § 2750.
amendments of, § 2751.
enumeration of methods, § 2752.
by an ordinary motion, § 2753.
sufficiency in general, § 2753.
specification of errors, § 2754.
where several acts are assigned jointly as ground for new trial, § 2754, n. 52.
insufficient evidence, § 2755.

[Secs. 1-1273 are in Vol. I; secs. 1274-2865 in Vol. II.]

NEW TRIAL—*Continued.*
admitting and excluding evidence, § 2756.
in instructions, § 2757.
motion supported by affidavits, § 2758.
sufficiency of the motion, § 2759.
time of filing the affidavits, § 2760.
their sufficiency, § 2761.
newly discovered evidence, § 2762.
other methods, § 2763.
method when motion made after term, § 2764.
in real actions, § 2765.
continuance of motion for, carries bill of exceptions, § 2818.

NEWLY DISCOVERED EVIDENCE,
no ground of setting aside stipulation fairly made, § 361.
as a ground for new trial, §§ 2759, 2762.

NEWSPAPERS,
opinions derived from reading, do not disqualify jurors, §§ 79, 81.
when not produced under subpoena duces tecum, § 175, p. 202.
reading from, to jury in argument, § 994.
reading of, by jurors when ground of new trial, § 2561.

NEWSPAPER REPORTS,
used as memoranda to refresh recollection of witness, § 401, subsec. 5, p. 412.

NIGHT,
protracting trials through, § 207.

NOISE,
of noise and vibration as elements of nuisance, §§ 1899–1925.

NON OBSTANTE VEREDICTO,
judgment non obstante veredicto not rendered where facts in dispute, § 1022.
motion for, does not preclude motion for new trial, § 2726.

NON-AGE,
objection to juror for, waived unless made before verdict, § 116, p. 135.
inspection in case of, § 850.

NON-ATTENDANCE,
as witness, excuse for, § 164.

NON-DELIVERY,
demand and refusal of bailee, when a conversion, § 1836.
whether non-delivery of chattel sold avoids sale as matter of law, §§ 2009–2012.
whether possession delivered, when a question of law and when of fact, § 2014.

[Secs. 1-1273 are in Vol. I; secs. 1274-2865 in Vol. II.]

NON-DIRECTION,
in civil cases, § 2338.
in criminal cases, §§ 2339, 2343.
under Texas statute, § 2340.
distinction between exceptions for misdirection and for non-direction, § 2396.
whether a conviction reversed for failure to charge law as to reasonable doubt, § 2462.
See INSTRUCTIONS.

NON-JURORS,
whether presence of, vitiates panel, §§ 34, 116, p. 134.

NON-RESIDENCE,
of juror, a ground of challenge, § 53.
objection to juror for, waived unless made before verdict, § 116, p. 135.

NONSUITS,
when granted in actions for malicious prosecution, § 1620.
right of trial—rule in various states under statutes, § 2226.
no power at common law to compel a nonsuit, § 2227.
modern American authorities on this subject conflicting, § 2228.
rule in certain Federal courts with respect to nonsuit, § 2248, n. 28.
dismissal where plaintiff fails to appear, § 2229.
right of the plaintiff to take a nonsuit, § 2230.
this right guarded by modern statutes, § 2231.
voluntary nonsuit, § 2231, n. 86, 89.
in voluntary nonsuit, conflicting may not prevent nonsuit, when, § 2262, n. 11.
exists although set-off pleaded, § 2232.
but not on the trial of an issue of devisavit vel non, § 2233.
in equity proceedings, § 2234.
right of dismissal when to be denied in Federal courts, § 2234, n. 92.
in proceedings for partition, § 2235.
in statutory actions to quiet title, § 2236.
nonsuits set aside if plaintiff driven to it by erroneous rulings, § 2237.
otherwise, if needlessly taken, § 2238.
when voluntary or upon mere suggestion judgment cannot be appealed from in Missouri, § 2237, n. 2.

NOTARIES,
power of to punish contempts, § 130.
refusing to appear and testify before, § 181.

NOTICE,
notice of limitation upon agent's authority, question of fact, § 1371.
authority to give notice on behalf of surety to proceed against principal, § 1374.

[Secs. 1-1273 are in Vol. I; secs. 1274-2865 in Vol. II.]

NOTICE—*Continued.*
notice imparted by open, notorious and unequivocal possession, § 1410, p. 1096; § 1411.
what possession of land sufficient to affect strangers with notice, § 1422.
questions of, when for court and when for jury, §§ 1487–1503.
in respect of notice of dishonor of commercial paper, §§ 1223–1230.
whether the circumstances of a particular case are sufficient to dispense with notice in case of commercial paper, question of fact, § 1233.
whether notice of protest probably reached indorser, § 1236.
distinction between actual and constructive notice, § 1487.
actual notice in lieu of registration, question of fact, § 1488.
whether a subsequent purchaser had notice, a question of fact, § 1489.
notice of non-liability for negligence, whether communicated, question of fact, § 1489.
such as notice on passage ticket as to limit of baggage, § 1491.
notice to guest of usage of leaving money or valuables at the bar of hotel, question of fact, § 1492.
scienter in owner of vicious dog, question of fact, § 1493.
liability of partner retiring from firm without notice of dissolution, § 1494.
liable only to persons who have had previous dealings with the firm, § 1495.
not liable to mere strangers, § 1495.
not liable to clerks or salesmen of the concern, § 1495.
may become liable by "holding out," § 1496.
rule does not apply as against dormant partners, § 1497.
nor to a partnership trading under a corporate name, § 1498.
rule rests on the principle of estoppel, § 1499.
view that it is not a question of estoppel, but of public policy, § 1499.
facts which must exist in order to show liability, § 1499, p. 1149.
kind of notice of dissolution required, § 1500.
actual notice to previous customers, § 1500.
newspaper publication to the general public, §§ 1500, 1501.
when formal notice to previous dealer, § 1500.
when question of notice a question of fact, § 1500.
reasonable notice by publication to public generally, § 1501.
not a question of actual notice, but of diligence in giving notice, § 1502.
general notoriety as respects the public, § 1503.

[Secs. 1-1273 are in Vol. I; secs. 1274-2865 in Vol. II.]

NOTICE—*Continued.*
of motion for new trial, § 2748.
of intention to file motion for new trial, § 2749.
time of filing and serving such notice, § 2749.
its sufficiency, § 2750.
amending it, § 2751.

NOTICE OF LOSS.
See INSURANCE.

NOTICE TO PRODUCE,
notice to produce books and papers at the trial, and secondary evidence thereof, §§ 770–796.
necessity of the notice, § 770.
cases in which not required, § 770.
not required where pleadings give notice, § 773.
as where the action is for the instrument itself, § 773.
or in case of the contract sued on, § 773.
or in action for damages for forging the instrument, § 773.
or in an indictment for its larceny, § 773.
not necessary where the paper is in court, § 774.
not necessary where the paper desired is a notice, § 775.
such as a notice to an indorser, § 776.
not necessary in case of recorded deed, § 777.
nor where the opposite party has obtained the paper surreptitiously, § 778.
object of requiring notice, § 772.
not complied with, lets in secondary evidence, § 771.
what secondary evidence may be given, § 792.
and satisfactory, § 792.
party failing to produce can not meet secondary proof with like proof, § 789.
a contrary view, § 790.
after paper produced, secondary evidence not admissible, § 791.
whether the notice in writing or by parol, § 779.
description of papers therein, § 780.
must be reasonably sufficient for identification, § 780.
notice may be given to agent or attorney, § 781.
notice given what length of time before trial, § 782.
instances where length of time held sufficient, § 783.
notice applies to any subsequent trial, § 785.
evidence of the possession of the documents, § 786.
evidence must be competent, § 786.
but bare evidence sufficient, § 786.
evidence to excuse production, § 787.
party may show documents lawfully out of his possession, § 787.

[Secs. 1-1273 are in Vol. I; secs. 1274-2865 in Vol. II.]

NOTICE TO PRODUCE—*Continued.*
what if document held by third party, § 788.
by third party out of the jurisdiction, § 788.
answer to notice to produce not evidence in the cause, § 793.
presumption of contents in case of failure to produce, § 794.
secondary evidence as to incidental and collateral papers, § 796.

NOTICE TO QUIT,
judge decides question of, on agreed case. § 1021.
reasonable notice to quit a yearly tenancy, where time not fixed by statute, § 1550.

NOVATION,
whether a novation has taken place, a question of fact, § 1127.

NOXIOUS AGENTS,
negligent injuries from, § 1663.

NOXIOUS VAPOR,
when a nuisance and when not, § 1904.

NUISANCE,
limiting number of witnesses on issue of, § 353.
in closing a public street, question of fact, § 1886.
whether a given object is an obstruction of a street, § 1887.
street overseer cutting down trees on street, § 1888.
action for injuries sustained by traveler, obstruction, question of fact, § 1889.
obstructions in building, whether unreasonable question of fact, § 1890.
existence of private road, question of fact, § 1891.
proper use of a water course, question of fact, § 1892.
nuisance in flowage of adjacent land, question of fact, § 1893.
whether water diverted in cases of prescriptive right, question of fact, § 1894.
whether drains were made in furtherance of good agricultural usage, question of fact, § 1895.
whether stream navigable, question of law, § 1896.
interference with an easement conveyed by a deed, question of fact, § 1897.
prescripitve right to carry on a business which otherwise would be a nuisance, question of fact, § 1898.
noise and vibration as elements of nuisance, §§ 1899–1925.
noise alone may constitute a nuisance, § 1899.
and be indictable as a public nuisance, § 1900.
whether such a nuisance must be established by a verdict at law, § 1901.
noises which render dwelling houses uncomfortable, § 1902.
noises ordinarily incident to certain situations, § 1903.

[Secs. 1-1273 are in Vol. I; secs. 1274-2865 in Vol. II.]

NUISANCE—*Continued.*
necessary noises in cities, § 1904.
useless noises in cities, § 1905.
noisy trades located in neighborhoods devoted to residences, § 1906.
noises proceeding from a business carried on at unreasonable hours, § 1907.
doctrine that noise must be unusual, ill-times or deafening, § 1908.
question said to be one of degree, § 1909.
whether a right to prepetuate disagreeable noises may be acquired by user, § 1910.
private nuisance burden on maintainer to show what, § 1910, n. 53.
effect of expectant attention, § 1911.
conflicting evidence as to whether sounds are disturbing, § 1912.
stables, § 1913.
factory bell rung in the morning, § 1914.
church bells, §§ 1915, 1916, 1917.
railway engines in the neighborhood of churches, § 1918.
noises frightening horses, § 1919.
steam whistles, § 1920.
how far plaintiff under obligation to avoid consequences of such a nuisance: contributory negligence; § 1921.
injuries produced by vibration, § 1922.
vibration of steam hammers in a rolling mill, § 1923.
abatable nuisances, instances of, § 1899, n. 29.
when prior occupation may prevent, § 1902, n. 40, 42, 46.
action to abate nuisance, by whom brought, § 1924.
whether by tenant or reversioner, § 1924.
whether by an individual or on behalf of the public, § 1924.

NUMBER,
of jurors summoned, when discretionary, § 19, p. 25.
of talesmen summoned to supply the deficiency of regular jurors, § 26.
of peremptory challenges, § 44.
at common law, thirty-five, § 44.
under American statutes, what, § 44.
in cases of persons jointly indicted, § 45.
in case of several plaintiffs or defendants, § 46.
power of legislature to increase or diminish number, § 47.
canon of construction touching number, § 48.
consequence of challenging too great a number at common law, § 44.
of peremptory challenges, how affected by retraction of challenges, § 93.

[Secs. 1-1273 are in Vol. I; secs. 1274-2865 in Vol. II.]

NUMBER—*Continued.*
by failure to challenge in turn, § 94.
cannot be reduced without parties' consent, § 94, p. 105.
cannot be made contingent upon challenges of opposite party, § 94, p. 106.
of witnesses when limited by the court, § 353.
of counsel, power of court to limit, § 928.
of speeches, power of court to limit, § 928.
judge may give jury what instructions concerning the number of witnesses, § 2422.
number of motions for a new trial, §§ 2727, 2728.

NUNC PRO TUNC ENTRIES,
showing leave granted to filing bill of exceptions, § 2820.
of allowance of bills of exceptions, § 2826.

O.

OATH,
to venire man, for examination on voir dire, when waived, § 101, p. 115.
administered to jury, form of, § 108.
form of oath administered to witnesses, § 365.
once administered to witness, sufficient for whole trial, § 365.
of witness to tell the whole truth, effect of, on cross-examination, § 430.
administered to bailiff in charge of jury, § 2548.

OBJECTIONS,
effect of answering collateral question on cross-examination without objection, § 473.
objection to proof of previous contradictory statements, where no foundation has been laid, § 498.
time of making, to irregularities in selecting jury, § 113.
to competency of juror taken after verdict, §§ 116, 117.
such objections received with great caution, § 117.
overruled where evidence conflicting, § 117.
or if evidence conflicts with testimony on voir dire, § 117.
objections to evidence and exceptions to the rulings thereon, §§ 690, 713.
judge decides all questions of fact on, §§ 318–338.
necessity of objecting and excepting in order to save question for review, § 690.
preservation of objection in bill of exceptions, § 690.
rule applies to both civil and criminal trials, § 690.
what if evidence of no probative value, § 691.
waiver of right to object, § 692.
specific grounds of objection must be pointed out, § 693.
otherwise waived, § 693.

[Secs. 1-1273 are in Vol. I; secs. 1274-2865 in Vol. II.]

OBJECTIONS—*Continued.*
reasons of the rule, § 693.
instances thereunder, § 694.
must state clearly the portions objected to, § 695.
effect of sustaining and overruling general and specific objections, § 697.
if ground stated it must be a good one, § 698.
time of objecting and excepting, § 700.
objection must be made at time when evidence offered, § 700.
not made by motion to instruct, § 700.
not made on motion for new trial, § 700.
waived if not seasonably made, § 700.
record must show when made, § 703.
what record show where objection sustained, § 704.
objections to depositions, § 701.
too late when made at trial, § 701.
depositions de bene esse, when witness present, § 702.
what the record must show in order to present question for review, §§ 703, 704.
whether necessary to repeat objections, § 705.
waivers and estoppels in respect of objections to evidence, § 706.
not complained of, release of error, § 706.
curative effect of admissions, § 706.
cross-examination on line opened up by direct examination, § 706.
objection that answer not responsive, § 706.
in case of a deposition, § 706.
party estopped by his own testimony, § 706.
errors without prejudice in rulings upon evidence, § 707.
where witness is afterwards permitted to testify, § 707.
incompetent evidence on question not in dispute, § 707.
party held to effect of his own evidence, § 707.
where question withdrawn, § 707.
where witness answers that he does not know, § 707.
where error not cured by cumulative evidence, § 708.
objections to evidence must be renewed in motion for new trial, § 709.
and motion must be specific, § 709.
court excluding illegal evidence of its own motion, § 710.
prosecuting attorneys not to object in doubtful cases, § 711.
argument of the objection, § 712.
whether in presence of jury, § 712.
examination of party before trial precludes examination at trial, § 713.
objections to documentary evidence, must be specific, § 843.

[Secs. 1-1273 are in Vol. I; secs. 1274-2865 in Vol. II.]

OBJECTIONS—*Continued.*
to misconduct in argument, necessary to save question for review, § 862, subsec. 2.
duty of counsel to object to improper argument in order to save question for review, § 957.
exceptional rule in Texas, § 957, p. 800, n.
to admissibility of evidence decided by the judge, § 1023.
so as to competency of witnesses, § 1024.
whether he may submit question to jury, § 1025.
not bound to hear objections to competency and sufficiency at same time, § 1026.
to instructions, necessary in order to present question for review, § 2394.
duty of counsel to object when improper papers are handed to jury, § 2591.
objections must be presented in trial court, § 2786.
and bill of exceptions must show this fact, § 2786.

OBSCENE PHOTOGRAPHS,
exhibited to jury on trial of indictment for circulating, § 868.

OBSTRUCTION,
of streets and highways, questions of law and fact concerning, §§ 1886–1890.

OCCUPANCY,
under homestead laws, a question of intent and fact, § 1360.

OFFERS OF EVIDENCE,
of the mode of tendering evidence, §§ 675–687.
See EXAMINATION OF WITNESSES.

OFFICE,
reasonable time for accepting an office, § 1548.

OFFICER,
jury list selected by de facto officer, § 33, p. 38.

OFFICERS OF COURT,
communication between jurors and, § 2556.

"ON OR ABOUT,"
meaning of, § 1532.

ONUS PROBANDI.
See BURDEN OF PROOF.

OPEN AND CLOSE,
importance of the right to open and close the argument, § 226.
confusing ideas upon the subject, § 227.
plaintiff begins where he has anything to prove, § 228.
what this rule decides, § 229.
in actions for unliquidated damages, § 230.

[Secs. 1-1273 are in Vol. I; secs. 1274-2865 in Vol. II.]

OPEN AND CLOSE—*Continued.*
in actions on contracts which liqudate the damages, § 231.
in actions on contracts which do not liquidate the damages, § 232.
doctrine re-stated, § 233.
right to begin does not shift with burden of proof, § 229.
where there are several issues, § 229.
where the general issue is pleaded, § 229.
in actions for libel and slander, § 230.
in actions for assault and battery, § 230.
in trespass de bonis asportatis, § 230.
in actions on bills, bonds, notes, etc., § 230.
in special proceedings, § 236, et seq.
right belongs to party who seeks to alter existing state of things, § 237.
on an issue of sanity, § 238.
on an issue of devisavit vel non, § 239.
what rule upon principle, § 239.
cases which concede the right to the proponents, § 239, subsec. 2.
in actions of replevin, § 240.
replevin of cattle distrained for rent with avowry of rent in arrear, § 241.
in cases of interpleader, § 242.
in criminal cases, § 243.
in cases of fraud, § 244.
opposing views, § 245.
in proceedings on reports of commissioners, auditors, referees, § 246.
in proceedings to condemn land and assess damages, § 247.
petitioner, claimant, administrator, § 248.
miscellaneous cases, right with plaintiff, § 249.
miscellaneous cases, right with defendant, § 250.
certain special rules, § 253, et seq.
express waiver of general denial, § 253.
failure of defendant to offer evidence, § 254.
effect of admitting plaintiff's cause of action, § 255.
admission of part of plaintiff's cause of action, § 256.
right to begin carries with it the right to reply, § 257.
refusal of right to begin not cured by granting right to conclude, § 258.
right to reply, how affected by waiving right to begin, § 259.
right to open and close on motion to strike out evidence, § 721.

[Secs. 1-1273 are in Vol. I; secs. 1274-2865 in Vol. II.]

OPENING ARGUMENT,
what must be stated therein, § 934.

OPENING STATEMENT,
nature and scope of, § 261.
whether anticipate defense in, § 262.
facts not rehearsed in, which cannot be proved, § 263.
irrelevant and prejudicial matters not rehearsed in, § 264.
instructing jury to disregard such statements, § 265.
abuse of discretion in this regard revisable on appeal, § 266.
detailed rehearsal of testimony not allowed, § 267.
diagrams may be exhibited, § 268.
dismissing cause on plaintiff's opening statements, § 269.
if facts as stated which plaintiff expects to prove fail to state cause of action demurrer may be sustained, § 269, n. 20.
defendant's opening statement, § 270.
reading the pleadings, § 260.
effect of waiving opening statement, § 933.
its proper scope, § 933.
counsel not to be interrupted in making it, § 933.

OPINION,
as a ground of challenge, § 72, et seq.
touching the merits of the particular case, when disqualify juror, § 76.
disqualifying opinion a principal cause of challenge, § 76.
must be expressed, as well as formed, at common law, § 76.
otherwise, under American statutes, § 76.
nature of, which disqualifies, § 77.
must be fixed, settled, absolute, positive, etc., § 78.
materiality of source of, § 78.
derived from authentic sources, § 78.
evidence on former trial, § 78.
conversations with witnesses or parties, § 78.
mere impressions do not disqualify, § 78.
indefinite opinions do not disqualify, § 78.
observations of Shaw, C. H., in Webster's case, § 78.
which will readily yield to evidence, no disqualification, § 79.
hypothetical, no disqualification, § 79.
which require evidence to remove disqualify jurors, § 80.
doctrine denied by Marshall, C. J., § 80.
and by other judicial authority, § 79.
which require strong evidence to change, disqualify, § 80.
statutes removing common-law disqualifications, § 82.
present condition of mind material, § 81.

[Secs. 1-1273 are in Vol. I; secs. 1274-2865 in Vol. II.]

OPINION—*Continued.*
declaration of venire-man that he can render impartial verdict, § 83.
hesitation as to impartiality, § 83.
objection to juror for, waived unless made before verdict, § 116.
whether a statement a warranty or an expression of opinion, question for jury, § 1198.
distinction between statements of fact and of opinion in cases of fraud, § 1948.

OPINIONS OF WITNESSES,
when not competent, § 376.
witnesses allowed to give opinions as to value, § 380.
otherwise, the plaintiff as to his own damages, § 381.
contrary expressions of opinion by witness, whether admissible in impeachment, § 493.
not considered in deciding question of sale or no sale, § 1161.
See EXPERTS.

OPTION DEALING,
question of substitution of different "deals," decided by court on inspection of rules of board of trade, § 1060.
whether a contract valid on its face, was an "option deal," a question of fact, § 1139.
such contracts presumptively valid, § 1139.
whether a market was "manipulated" or fictitious, according to which parties were to settle, a question of fact, § 1140.

ORAL CONTRACTS,
whether contract verbal or in writing, determined by jury, § 1118.
See PROVINCE OF COURT AND JURY.

ORAL SPEECH,
jury to interpret oral warranty, § 1197.
purpose for which declarations made, for jury, § 1349.
See PROVINCE OF COURT AND JURY.

ORDER OF ARGUMENT,
under some systems, in discretion, § 930.
the approved order suggested, § 931.
effect of waiving opening statement, § 932.
See OPEN AND CLOSE.

ORDER OF PROOF,
rests in sound discretion of court, § 344, et seq.
court may prescribe order of cross-examination in case of several defendants having separate defenses, § 421.

ORDER OF SALE,
judicial order of sale construed by court, § 1071.

[Secs. 1-1273 are in Vol. I; secs. 1274-2865 in Vol. II.]

ORDER TO SHOW CAUSE,
when precedes attachment of the body, § 165.
when not, § 165.

ORDINARY CIVILITIES,
may be extended to jurors out of court, § 907.

OUTCRIES,
in public street, when a nuisance, § 1905.

P.

PANEL,
drawing the panel or array of jurors, § 15.
publication of, § 16.
service of copy upon the accused, § 17.
irregularities in drawing, not ground of challenging array, § 34.
resummoning members of, when quashed, § 39.

PAPERS,
which have not been read in evidence, in jury room, § 2580.
papers intended to show extent of plaintiff's claim, in jury room, § 2581.
papers improperly handed to jury, § 2589.
not in fact read by them, § 2590.
recalling jury and delivering papers to them, § 2594.
See BOOKS AND PAPERS.

PARDON,
a remedy in case of commitment for contempt, § 149.

PARENT AND CHILD,
actions between for board, services, etc., § 1151.

PARISHES,
mode of keeping memorial of boundaries of parishes in London, § 371.

PAROL CONTRACTS,
to be ascertained by the jury, § 1108.
where contract partly in writing and partly in parol, interpreted by jury, § 1113.

PAROL EVIDENCE,
admitted to explain ambiguities in writings, draws the whole question to the jury, § 1083.
as in case of wills, § 1084.
how jury instructed in such a case, § 1085.
to show that deed was delivered as an escrow, § 1131.
to explain ambiguity in fire insurance policy in respect of articles insured, § 1305.

PAROL GIFT.
See GIFT.

[Secs. 1-1273 are in Vol. I; secs. 1274-2865 in Vol. II.]

PART,
of conversation, when witness allowed to detail, § 388.

PART PAYMENT,
to take a debt out of the statute of limitations, §§ 1271–1273.
right of creditor to apply the payment where there are several debts, § 1272.
question as to which debt intended, § 1273.
when a ratification, § 1381.

PARTIALITY,
of summoning officer, a ground of challenging array, § 32.
of officer drawing jury, § 35.

PARTICULARITY,
of description in subpoena duces tecum, § 175.

PARTIES,
limit of cross-examination of adverse party, §§ 445, 474.
evidence of previous inconsistent declarations admissible against, § 582.

PARTITION,
extent of water privilege set off in partition, question of fact, § 1522.
nonsuits in proceedings for, § 2235.

PARTNER,
disqualified as juror in action by or against copartner, § 67.

PARTNERSHIP,
existence of, a question of fact, § 1132.
whether a note given in payment of a partnership debt, question of fact, § 1254.
whether act of a copartner within scope of the business, a question of fact, § 1380.
liability of partner retiring without notice for debts of subsequent firm, § 1494.
rule applies in favor of previous customers, § 1495.
not in favor of strangers, § 1495.
not in favor of clerks and salesmen, § 1495.
retiring partner may become liable by a "holding out," § 1496.
rule of liability not applicable to dormant partners, § 1497.
nor to members of partnership trading under a corporate name, § 1498.
rule rests on principle of estoppel, § 1499.
view that it rests on grounds of public policy, § 1499.
actual notice required to previous customers, § 1500.
whether such notice given, a question of fact, § 1500.
reasonable publication sufficient as to the general public, §§ 1500, 1501.
not a question of notice but of diligence in giving notice, § 1502.

[Secs. 1-1273 are in Vol. I; secs. 1274-2865 in Vol. II.]

PARTNERSHIP—*Continued.*
general notoriety in lieu of notice, § 1503.
whether particular property is partnership or individual property, a question of fact, § 1521.

PARTY TO ANOTHER SUIT,
party to another suit at same term, ground of challenge, § 57.

PASSENGER,
reasonable time for demanding baggage after transit ended, § 1561.
riding with arm out of window, § 1664.
whether guilty of contributory negligence in attempting to alight from moving train, § 1684.
in violating known rules, § 1685.
See CARRIER OF PASSENGERS; NEGLIGENCE.

PAST LIFE,
of witness, how far inquired into on cross-examination, §§ 458, 459, 460, 462, 465.

PATENTS FOR INVENTIONS,
specifications in, interpreted by the court, § 1070.
as whether the patentee claimed a spiral wheel or a spiral propeller, § 1070.
identity of two machines, question for jury, §§ 1456, 1457.

PAWNEE,
liability of non-delivery, § 1836.

PAYMENT,
a question of intent and fact, § 1251.
view that it is a mixed question of law and fact, § 1252.
view that it is a question of law, § 1253.
no rule of law as to what is and what is not payment, § 1253.
purpose for which a note has been delivered and accepted question of fact, §§ 1241, 1242, 1254, 1255.
whether in payment or as collateral security, § 1254.
whether in extinguishment of partnership debt, § 1254.
whether in payment or in purchase of a note, § 1255.
question depends on intention of parties, § 1254.
character in which a person to whom money is paid receives and holds it, a question of fact, § 1256.
whether delivered as payment or for collection, § 1257.
question as between landlord and tenant, one of fact, § 1258.
another illustration, § 1259.
what will repel the presumption of payment from lapse of time, § 1260.
whether this question for court or for jury, § 1260.
whether a payment was voluntary, a question of fact, § 1261.
when part payment with knowledge a ratification, § 1381.

[Secs. 1-1273 are in Vol. I; secs. 1274-2865 in Vol. II.]

PAYMENT—*Continued.*
reasonable time for, where time not fixed by agreement, §§ 1533, 1535, 1536.
"unreasonable and vexatious delay of," question of fact, § 1537.
parol evidence admissible on question of, where no time fixed, § 1538.
reasonable time for returning counterfeit money or forged paper received in payment, § 1546.

PEINE FORTE ET DURE,
punishment at common law for challenging too many jurors, § 44.

PENAL BONDS,
form of oath to jury in actions upon, § 109.

PENALTIES,
imposed on officer charged with selecting juries, § 13.
for failing to draw jurors, § 15.
recovered of witnesses for non-attendance, § 178.
privilege of witness against questions exposing him to a penalty, § 288.
whether penalty or liquidated damages, question of fact, § 1125.
duty to instruct jury as to penalty in criminal trials, § 2188.
doctrine that erroneous instruction as to penalty reverses, whether favorable to prisoner or not, § 2189.

PEREMPTORY CHALLENGE,
nature of the right, § 43.
a right to reject, not to select, § 43.
no ground that jurors excused without cause, § 43.
or that the prosecution have stood jurors aside, § 43.
confined to main issue, § 43, p. 46.
exercised on writ of inquiry, § 43, p. 47.
does not extend to special or struck juries, § 43, p. 47.
right to hold in reserve, § 92.
retraction of, § 93.
allowed until jurors sworn, § 104, p. 121.
must be exhausted to make exception to jurors good, § 120, p. 149.

PERFORMANCE,
whether a contract performed, a question of fact, § 1141.
accord and satisfaction a question of fact, § 1250.
place where contract to be performed, when a question of law and when of fact, § 1142.
See PAYMENT.

PERILS OF NAVIGATION,
losses of goods by, § 1857.
burden of proof in respect of, § 1857.
presumption of seaworthiness, § 1857.
circumstances repelling this presumption, § 1857.

[Secs. 1-1273 are in Vol. I; secs. 1274-2865 in Vol. II.]

PERJURY,
materiality of testimony on which perjury assigned, question of law, § 2187.

PERSONAL INJURIES,
inspection of the body in action for, § 858, et seq.
whether such inspection compulsory, § 859.
view that court has no power to order, § 859.
view that order discretionary, § 859.
view that it is a matter of right, § 859.
to be enforced by dismissal of action, § 859.
not ordered before trial, § 860.
examination how conducted, § 861.
indecent exposure to jury not permitted, § 861.
when ex parte, § 861.
performance of physical acts before jury, §§ 862, 863.

PESTLE AND MORTAR,
when a nuisance, § 1910.

PHYSICAL FACTS,
nonsuits where plaintiff's evidence irreconcilable with, § 2264.

PHYSICAL INJURIES,
medical opinion as to permanency of, § 621.
inspection of the body in actions for, § 858, et seq.

PHYSICIANS,
inspection by, substituted for jury of matrons, § 852.

PHOTOGRAPHS,
use of, as evidence, § 869.
use of permitted, § 869.
may be enlarged by stereoscope or magnifying glass, § 869.
and taken to the jury room, § 869.

PLANS,
used for illustration on trial, § 870.

PLACE.
See BOUNDARY.

PLAT,
of a survey, not to be taken out by jury, when, § 2581.

PLEADINGS,
in counting on an implied promise, a request must be alleged, § 1155.
in actions for malicious prosecution, § 1622.
reading the, in opening the case, § 260.
where exceptions have been sustained should not be read to jury, § 260, n. 1.
not necessary to give notice to produce a document described in, § 773.

[Secs. 1-1273 are in Vol. I; secs. 1274-2865 in Vol. II.]

PLEADINGS—*Continued.*
whether special count in declaration necessary to let in proof of lost instrument, § 803.
commenting in argument on difference between original and amended pleadings, § 1007.
construed by judge, and not referred to jury, § 1027.
amendment of, to conform to evidence, § 2311.
judge must not refer jury to pleadings to find issues, § 2314.
whether jury take the pleadings to their room, § 2582.

PLEDGEE,
liability of, for non-delivery, § 1836.

POISON,
on indictment for murder by, evidence of previous use of admissible, § 335.

POLICE JUSTICES,
power of, to punish contempts, § 130.

POLLING THE JURY,
right to have the jury polled, § 2632.

POLYGAMY,
disqualifications of jurors in prosecutions for, § 64.

PORTWORTHINESS,
whether a vessel is not portworthy, § 1319.

POSITIVE OPINIONS,
disqualify jurors, § 78.

POSSESSION,
length of and circumstances attending, developed on cross-examination, § 411.
intent to take, under a will, question of fact, § 1347.
when prima facie evidence of title, § 1407.
long possession relaxes strict evidence of title, § 1408.
view that possession is a question of law, § 1409.
when a question of law and when of fact, § 1410.
views of Mr. Wood and others, § 1410.
the subject further discussed and illustrated, § 1411.
conclusion that it is a mixed question of law and fact, § 1412.
whether actual or constructive, a question of fact, § 1413.
whether of duration and character to sustain a prescription, a question of fact, § 1414.
how jury instructed in such a case, § 1415.
whether common, mixed or exclusive, a question of fact, § 1416.
whether under color of title, a question of law, § 1417.
whether held in good faith under such color of title, a question of fact, § 1417.

[Secs. 1-1273 are in Vol. I; secs. 1274-2865 in Vol. II.]

POSSESSION—*Continued.*
territorial extent of an adverse possession, a question of fact, § 1418.
ouster of one co-tenant by another, a question of fact, § 1419.
abandonment of a prior possession, a question of fact, § 1420.
surrender of title to a chattel acquired by adverse possession, a question of fact, § 1421.
possession of land sufficient to affect strangers with notice, a question of fact, § 1422.
grantor remaining in possession of chattel renders sale fraudulent in law, § 2009.
doctrine that non-delivery is only prima facie evidence of fraud, § 2010.
when possession delivered, when a question of law and when of fact, § 2014.
See DELIVERY; NON-DELIVERY.

POSSIBILITY OF INNOCENCE,
belief in bare possibility of innocence disqualifies juror, § 80.

POST-DATED,
judge decides whether check post-dated when offered in evidence, § 324.

POVERTY,
of jurors, not ground of challenging array, § 33, p. 39.

PREVIOUS TESTIMONY,
report of, used as memorandum to refresh recollection, § 401.

PRE-EMPTION,
abandoment of pre-emption claim, when a question of law and when of fact, §§ 1441, 1442.

PREFERENCE,
where evidence equally balanced, disqualifies juror, § 73.

PREGNANCY,
inspection in case of alleged pregnancy, § 852.

PREJUDICE,
as a ground of challenge, considered, § 72.
against crime, § 73.
against a particular crime, § 73.
a criminal business, § 73.
a particular unlawful act, § 73.
a particular class of actions, § 73.
the defendant, § 73.
a particular defense, § 73.
a party's nationality, § 73.
a party's character, § 73.
socialists, communists and anarchists, § 73.

[Secs. 1-1273 are in Vol. I; secs. 1274-2365 in Vol. II.]

PREJUDICE—*Continued.*
against circumstantial evidence, does not disqualify juror, when, § 75.
objection to juror for, waived unless made before verdict, § 116, p. 139.
of witness, shown on cross-examination, § 450, et seq.
questions creating prejudice but not affecting credibility, excluded on cross-examination, § 468.

PREJUDICIAL STATEMENTS,
a catalogue of prejudicial statements in argument which have produced reversals, § 976.

PRELIMINARY QUESTION FOR COURT,
in admitting or rejecting evidence, §§ 318–338.
whether there has been an alteration of a negotiable instrument, § 1400.

PREPONDERANCE OF EVIDENCE.
See REASONABLE DOUBT.

PRESCRIPTION,
duration and character of possession necessary to sustain, a question for jury, § 1414.
how jury instructed in such a case, § 1415.
prescriptive right to carry on business which would otherwise be a nuisance, § 1898.

PRESENCE OF COUNSEL,
necessary, when additional instructions given, § 2367.

PRESUMPTIONS,
presumption of prejudice from error, § 406.
of error in restricting right of cross-examination, § 406.
on error, that witness tendered was material, § 682.
of contents of paper, in case of failure to produce, § 794.
of fact, drawn by jury, § 1039.
of a delivery of a deed, § 1128.
of the acceptance of a deed poll by the grantee, § 1129.
that a deed was delivered at the time when it bears date, § 1130.
in favor of the validity of contracts, § 1139.
that title to goods does not pass in case of inchoate sale, where anything remains to be done to the goods, § 1166.
of payment, from lapse of time, § 1260.
what will repel this presumption, § 1260.
whether this presumption repelled, a question for court or jury, § 1260.
of seaworthiness in marine insurance, § 1318.
what circumstances raise presumption of unseaworthiness, § 1319.
nature of this presumption, § 1319.

[Secs. 1-1273 are in Vol. I; secs. 1274-2865 in Vol. II.]

PRESUMPTIONS—*Continued.*
presumptions of law, how far govern questions of intent, § 1334.
presumption of title from long possession, § 1408.
presumption of fraud in case of undue influence by superiors in fiduciary relation, § 1936.
fraud not presumed but must be proved, § 1938.
presumption as to written instructions on appeal or error, § 2385.
presumption of right acting on part of the jury, § 2616.
quantum of evidence to overturn this presumption, § 2616.
of prejudice from misconduct of jury, § 2617.
of sanity, §§ 2523–2527.
of intending natural consequences of act, §§ 2528–2530.
of malice, from deadly weapon, §§ 2531–2533.
of theft, from possession of stolen goods, § 2534.

PRESUMPTION OF INNOCENCE.
See Reasonable Doubt.

PRINCIPAL AND AGENT.
See Agency.

PRIOR SERVICE,
as a juror within a stated term, a ground of challenge, § 58.
as juror in same or similar case, disqualifies, § 68.

PRIORITIES AMONG CREDITORS,
effect of delay in exposing property of debtor to judicial sale, § 1556.

PRIVATE ROAD,
existence of, question of fact, § 1891.

PRIVILEGE,
of exemption from jury duty, § 11.
of service of copy of panel, § 17.
of having special venire in capital cases, § 21.
of witness set up by habeas corpus, § 170.
against subpoena duces tecum, § 177.
when exercised by attorney, § 177.
of witnesses, against arrest and service of process, § 185.
of member of congress, against process as a witness, § 186.
of witnesses generally in respect of questions asked, §§ 285–312.
judge decides all questions of fact involved in claim of privilege, § 326.
of witness, not to answer criminating question, § 465.
against self-crimination, waived by accused taking the witness stand, § 644; but see §§ 652–655.
commenting on claim of privilege of accused on witness stand, § 989, p. 843.
privilege of party in a civil case not to testify, § 993.
whether failure to testify may be alluded to in argument, § 993.

[Secs. 1-1273 are in Vol. I; secs. 1274-2865 in Vol. II.]

PRIVILEGE—*Continued.*
time during which member of parliament privileged from arrest, § 1557.
whether the occasion privileged in action for defamation, a question of fact, § 2037.
whether a communication, although privileged, was malicious, a question of fact, § 2038.

PROBABLE CAUSE,
importance of understanding, in actions for malicious prosecution, § 1599.
definitions of, § 1600.
knowledge of defendant, how far an ingredient, § 1601.
may depend on reasonable grounds of belief, § 1602.
jury how instructed as to its meaning, § 1603.
consciousness of prosecutor that he is in the wrong, § 1603.
judge not to submit each particular fact to jury, § 1604.
malice inferred from want of, § 1605.
but jury not bound to draw the inference, § 1605.
want of, not inferable from malice, § 1608.
binding over by a magistrate, evidence of, § 1609.
conviction, conclusive evidence of, § 1610.
a question of law, § 1613.
no matter how numerous or complicated the facts, § 1614.
origin of the rule, § 1615.
doubts as to the propriety of the rule, § 1616.
no definite rule of decision as to what is probable cause, § 1617.
sense in which it is a question of law, § 1618.
sense in which it is a mixed question of law and fact, § 1619.
when error of submitting question to jury no cause of reversal, § 1623.

PROCESS,
whether process and papers in the cause go out with jury, § 2582.

PROFESSIONAL SERVICES,
jury to ascertain nature of contract for, § 1109.

PROHIBITION,
remedy by, in contempt proceedings, § 147.

PROMISE,
to revive debt discharged by bankruptcy, § 1267.
to revive debt barred by limitation, § 1268, et seq.
judge decides whether promises were made, such as will exclude confessions, § 328.

PROMISSORY NOTE,
purpose for which a note is delivered and accepted, §§ 1241, 1242, 1254, 1255.
whether in satisfaction or as collateral security, § 1254.

[Secs. 1-1273 are in Vol. I; secs. 1274-2865 in Vol. II.]

PROMISSORY NOTE—*Continued.*
whether in payment of a partnership debt, § 1254.
whether in payment pro tanto of a note, § 1254.
whether in payment or purchase of a note, § 1255.
whether given to extend time or as collateral security, § 1241.
whether in renewal of former note, § 1242.
alterations in, after delivery, §§ 1399–1400.
See NEGOTIABLE INSTRUMENTS.

PROOFS,
stipulation to submit on, construed, § 202.

PROOFS OF LOSS,
sufficiency of, under insurance policy, question for jury, § 1297.
waiver of preliminary proofs of loss, question for jury, § 1299.

PROPERTY,
privilege of witness does not extend to protection of, § 288.

PROPOSAL,
for contract, construed by court when in writing, § 1114.

PROPRIETY,
bounds of, not to be exceeded on cross-examination, § 415.

PROSECUTING ATTORNEY,
effect of promise of not to prosecute, upon privilege of witness, § 295.
not to object to evidence in doubtful cases, § 711.
a discourse concerning his duties on trials, § 711.
entitled to assistance of private counsel, § 1010.

PROSECUTOR,
offer of, to settle, not shown on cross-examination, § 454.

PROSTITUTE,
whether a woman is a prostitute, question of fact, § 2159.
court cannot lay down what degree of unchastity creates, § 2159.

PROTECTION,
of witnesses against arrest and service of process, § 185.

PROVINCE OF COURT AND JURY,
competency of juror, a mixed question of law and fact, § 118, p. 145.
judge must decide all preliminary questions of fact involved in admissibility of evidence, §§ 318–338.
although decision would decide the main issue, § 319.
admissibility of copy of instrument sued on, existence of original in dispute, § 320.
error to submit to jury these preliminary questions of fact, § 321.
judge must be satisfied by competent proof, § 322.

[Secs. 1-1273 are in Vol. I; secs. 1274-2865 in Vol. II.]

PROVINCE OF COURT AND JURY—*Continued.*
illustration in question of competency of witnesses, § 323.
must decide questions of fact involved in competency of documentary evidence, § 324.
whether witness unable to attend, so as to admit deposition, § 325.
questions of fact involved in claim of privilege, § 326.
questions of fact preliminary to admission of dying declarations, § 327.
whether threats or promises were made such as will exclude confession, § 328.
question of fact necessary to admission of evidence of similar acts, § 329.
question of fact as foundation for admission of evidence of usage, § 336.
question of fact preliminary to determining whether a question is leading, § 337.
further illustrations, § 338.
questions of law for the court, §§ 1015–1031.
the ends of judicial administration, § 1015.
facts ascertained, judge pronounces the conclusion of law, § 1016.
judge must declare law and not leave it to jury, § 1017.
questions of law for court: questions of fact for jury, illustrations, § 1017, n. 2.
but error not reviewed unless excepted to, § 1018.
nor unless prejudicial, § 1019.
nor where jury decide question of law rightly, § 1020.
judge decides all questions on an agreed case, § 1021.
but question reserved for appellate court should present a pure question of law, § 1022.
judge passes upon the admissibility of evidence, § 1023.
decides as to the competency of witnesses, § 1024.
whether he may submit the question to the jury, § 1025.
not bound to hear objections to competency and sufficiency at the same time, § 1026.
judge construes the pleadings, § 1027.
state the issues to the jury, § 1027.
decides whether there is a variance between the pleadings and proof, § 1028.
judge decides facts shown by the records of the court, § 1029.
tries issue on plea of nul tiel record, § 1029.
instructs jury as to dates fixed by records of court, § 1029.
does not submit to them question whether money paid into court, § 1029.
decides fact on motion for order nunc pro tunc, § 1029.

[Secs. 1-1273 are in Vol. I; secs. 1274-2865 in Vol. II.]

PROVINCE OF COURT AND JURY—*Continued.*
withholds from jury facts admitted or not disputed, § 1030.
what is meant by a mixed question of law and fact, § 1031.
questions of fact for jury, §§ 1035–1046.
what evidence was in fact given, § 1035.
knowledge of a witness, § 1036.
weight, probative effect and sufficiency of evidence, § 1037.
subject to limitation of evidence by instructions, § 1037.
jury pass upon credibility of witness, § 1038.
rule applicable both in civil and criminal cases, § 1038.
decide what inferences of fact shall be drawn from other facts in evidence, § 1039.
decide particular question or points of fact, § 1040.
pass on effect of contradictory admissions previously made, § 1041.
decide whether a witness an accomplice, § 1042.
pass upon sufficiency of corroborative testimony, § 1043.
and of impeaching testimony, § 1044.
decide what inference is to be drawn from failure to produce evidence, § 1045.
make deductions from the appearance of witnesses, § 1046.
existence and interpretation of laws, ordinances, rules and customs, §§ 1050–1061.
judge interprets written laws, § 1050.
illustration of this rule, § 1051.
declares the meaning of words in statutes, § 1052.
decides whether a pretended act of legislature was duly passed, § 1053.
interprets foreign laws, § 1054.
which must be proved as other facts, § 1054.
whether such proof addressed to judge or jury, § 1054.
decides existence of municipal ordinances, § 1055.
interprets municipal ordinances, § 1056.
decides whether such ordinances are reasonable and therefore valid, § 1057.
jury decide existence of particular usage, § 1058.
and whether the parties contracted with reference to it, § 1058.
except general usages, which are noticed judicially, § 1058.
decide extent of local custom, § 1058.
inferences from course of dealing, § 1058.
mining laws and customs, § 1059.
court interprets by-laws of private societies, § 1060.
such as boards of trade, § 1060.

[Secs. 1-1273 are in Vol. I; secs. 1274-2865 in Vol. II.]

PROVINCE OF COURT AND JURY—*Continued.*
decides law of particular case, as announced by appellate court, § 1061.
interpretation of private instruments, § 1065, et seq.
generally interpreted by the court, § 1065.
reason of the rule, § 1066.
error to submit such questions to jury, § 1068.
what instruments the rule embraces, § 1067.
rule where two or more instruments are to be construed together, § 1067.
characterization, interpretation and effect of wills, § 1069.
whether executed with proper formalities, § 1069.
whether testamentary in character, § 1069.
whether attestation in proper form, § 1069.
but testamentary capacity is a question for the jury, § 1069.
so in case of doubt whether it is a deed or will, § 1069.
so whether intended to cover personal property, § 1069.
interpretation of public records, for the judge, § 1071.
specifications of a patent, § 1070.
whether a spiral wheel or spiral propeller meant, § 1070.
interpretation of judicial records, for the judge, § 1071.
validity of letters of administration, § 1071.
of order of sale in orphans' court, § 1071.
interpretation of degree, § 1071.
of an award, § 1071.
interpretation of contracts by correspondence, for the judge, § 1072.
where correspondence qualified by conduct, question for jury, § 1072.
observations on the rule that the question is for the court, § 1072.
exception to rule, § 1074.
meaning of words and phrases, usually for the judge, § 1075, et seq.
warranty in policy of insurance, § 1075.
"insupportable," "outrageous," in a statute relating to divorce, § 1075.
of words in actions for slander, § 1075.
meaning of words not used in their ordinary sense, referred to jury, § 1076.
technical, other than legal, terms, § 1076.
words used in particular trades, § 1076.
language of commercial correspondence, § 1076.
instances under this rule, § 1077.
promise to pay in "cash notes," § 1078.

[Secs. 1-1273 are in Vol. I; secs. 1274-2865 in Vol. II.]

PROVINCE OF COURT AND JURY—*Continued.*
view that jury must declare meaning of such words and court expound the contract, § 1079.
technical terms known only to experts, § 1080.
when expert testimony called in to aid the court, § 1080.
meaning which the parties have placed upon their contract, for the jury, § 1081.
court to instruct jury as to inferences, § 1082.
rule where parol evidence is required to explain ambiguities, § 1083.
admixture of parol with written evidence draws the whole question to jury, § 1083.
as where parol evidence is admitted to explain a will, § 1084.
how jury instructed in such a case, § 1085.
contract partly in writing and partly in parol, construed by jury, § 1086.
receipts for money paid—conclusiveness of for jury, § 1087.
meaning of words varied by evidence of usage, question for jury, § 1088.
mercantile contracts explained by usages of trade, question for jury, § 1089.
instance of an erroneous instruction under this rule, § 1089.
correct reading of written instruments, identity of words, legibility, § 1091.
generally submitted to jury, § 1091.
sometimes determined by court, § 1091.
reading of written instruments which contain blank spaces, question for court, § 1092.
but sometimes referred to jury, § 1093.
as where there are blanks in the descriptive calls of a deed, § 1094.
whether an instrument sealed or unsealed submitted to jury, § 1095.
so whether altered by addition of seal, § 1095.
validity of written instrument, § 1096.
when determined by inspection, question for court, § 1096.
when depending on extrinsic evidence, for jury, § 1096.
whether a contract is against public policy, decided by court, § 1097.
inferences from writings put in evidence to show extrinsic facts, question for jury, § 1098.
interpretation of verbal speech and oral contracts, §§ 1105–1109.
construction for court if words unambiguous, § 1105, n. 2.
existence and terms of express contracts, §§ 1112–1143.
in respect of sales of personal property, §§ 1160–1189.
in respect of warranties in sales of chattels, §§ 1195–1210.
in respect of questions arising in the law of commercial paper, §§ 1215–1245.

[Secs. 1-1273 are in Vol. I; secs. 1274-2865 in Vol. II.]

PROVINCE OF COURT AND JURY—*Continued.*
in respect of payment, §§ 1251–1263.
in respect of accord and satisfaction, § 1250, et seq.
in respect of promise to revive debt discharged by bankruptcy, § 1267.
in respect of promise to revive debt barred by limitations, § 1268, et seq.
questions in the law of fire, life and accident insurance, §§ 1279–1301.
questions in the law of marine insurance, §§ 1318–1326.
questions of authority, agency and ratification, §§ 1368–1383.
in respect of the alteration of written instruments, §§ 1392–1400.
in respect of the question of possession, §§ 1407–1422.
waiver, abandonment, laches, acquiescence, §§ 1435–1448.
questions of identity and resemblance, §§ 1450–1457.
questions of place, locality, boundary, identity of land, §§ 1461–1482.
questions of notice, actual and constructive, §§ 1487–1503.
description, quality, characterization, §§ 1507–1526.
reasonable time, when a question of law and when of fact, §§ 1530–1566.
province of court and jury in respect of reasonable things, §§ 1567–1588.
in actions for malicious prosecution, §§ 1595–1623.
questions of law and fact respecting negligence, §§ 1661–1713.
questions in respect of the liability of carriers and other bailees, §§ 1830–1867.
questions respecting nuisance and obstruction, §§ 1886–1925.
in cases of fraud, §§ 1930–1941.
distinction between fraud in fact and fraud in law, § 1930.
court adjudges when self-evident, § 1931.
and where facts indisputable, § 1932.
unless depending upon a variety of circumstances involving motive or intent, § 1933.
or upon conflicting evidence, § 1934.
whether there is evidence tending to show fraud, a question of law, § 1935.
situations in which the law presumes fraud, § 1936.
in cases of undue influence by fiduciary in a superior position, § 1936.
when fraud declared as a question of interpretation of writings, § 1937.
doctrine that fraud in fact is not presumed, but must be proved, § 1938.
an instruction presenting the rule, § 1839.
fraud in fact always a question for the jury, § 1940.
illustrations, § 1941.
of the power of juries as judges of the law, §§ 2132–2149.
jury should obey and follow instructions of the court, § 2133, n. 7.
rule in Maryland—further illustrations, § 2136, n. 34.

[Secs. 1-1273 are in Vol. I; secs. 1274-2865 in Vol. II.]

PROVINCE OF COURT AND JURY—*Continued.*
as judges of law in criminal cases, held unconstitutional, § 2140, n. 56.
matters of crime, §§ 2154–2189.
burden never upon accused to establish innocence—discussion of rule, § 2154, n. 4.
of the power to order nonsuits, §§ 2225–2229.
power of court to direct verdict, §§ 2242–2272. (See DIRECTING THE VERDICT.)
invading province of jury in instructions, §§ 2280–2304.
judge must not trench upon province of jury, in giving them cautionary instructions, § 2420.
nor direct attention to the credibility of particular witnesses, § 2421.

PROVOCATION.
See MANSLAUGHTER.

PROXIMATE AND REMOTE CAUSE,
in actions for damages for negligence, §§ 1676, 1677, 1678.
when a question for the judge and when for the jury, §§ 1677, 1678.
where the evidence fails to connect the negligence with the accident, § 1678.
whether a person acted upon false representation or upon his own knowledge, question for jury, § 1947.

PRUDENCE,
in relying upon fraudulent representations, question for jury, § 1709.

PUBLIC CORPORATIONS,
members of, when disqualified as jurors, § 63.

PUBLIC DOCUMENTS,
proved by copies, § 164.

PUBLIC LANDS,
whether location upon followed up with reasonable diligence, § 1558.

PUBLIC OFFICE,
abandonment of, a question of law, § 1444.

PUBLIC OFFICER,
not required to produce public documents under subpoena, § 164.
testifying as a witness need not produce commission, § 368.

"PUBLIC PLACE,"
whether a place is a public place within the meaning of a statute, mixed question of law and fact, § 1511.

PUBLIC POLICY,
question of for court and not for jury, § 1097.
to set aside verdicts, where there has been tampering, § 2560.

[Secs. 1-1273 are in Vol. I; secs. 1274-2865 in Vol. II.]

PUBLIC RECORDS,
interpretation of, by the court, §§ 1070, 1071.

PUBLIC ROADS.
See HIGHWAYS.

PUBLIC TRIAL,
right of, when not violated by excluding spectators, § 216.

PUBLIC USE,
whether the use for which land taken is a public use, question of law, § 1508.

PUBLIC WHARF,
whether a wharf in a city is a public wharf, question of fact, § 1516.

PUBLISHING,
knowledge of the defendant in publishing a libel, question of fact, § 2043.

PURCHASE,
whether a transaction amounted to the payment or purchase of a note, a question of fact, § 1255.
whether an act intended as redemption or purchase, a question of fact, § 1348.

PURPRESTURE,
of public highways, §§ 1886, 1887.

Q.

QUALIFICATIONS,
of talesmen, § 27.
of sheriff and deputies summoning talesmen, § 27.

QUANTUM OF PROOF.
See EVIDENCE; REASONABLE DOUBT.

QUANTUM MERUIT,
value of work done or materials furnished, question for jury, § 1122.

QUESTION RESERVED,
should present a pure question of law, § 1022.

QUESTIONS AND ANSWERS,
mode of examining witnesses by, dispensed with in discretion, § 354.

QUESTIONS OF FACT,
judges prohibited from charging on, § 2280.

QUESTIONS OF LAW AND FACT,
as to what questions are questions of law and what are questions of fact, see PROVINCE OF COURT AND JURY.

QUIETING TITLE,
nonsuits in statutory actions to quiet title, § 2236.

[Secs. 1-1273 are in Vol. I; secs. 1274-2865 in Vol. II.]

QUIT-CLAIM DEED,
purpose of giving, a question for jury, § 1123.
parol evidence heard on the question, § 1123.

"QUOTIENT" VERDICTS,
when set aside, and when not, § 2602.

R.

RAILWAYS,
speed of railway trains in cities or towns, § 1711.

RAILWAY COMPANIES,
reasonableness of regulations of, question of law or fact, § 1567.
See NEGLIGENCE.

RAILWAY CROSSINGS,
traveler approaching, must look and listen, § 1686.

RAILWAY ENGINES,
in the vicinity of churches, whether nuisances, § 1918.

RAPE,
evidence of previous attempts admissible, § 334.

RATIFICATION,
generally a question of fact, §§ 1381, 1382.
where shipper sends goods to factor, when, § 1381, n. 43.
when a question of law, § 1382.
illustration of rule that it is a question of fact, § 1383.
cannot take place without knowledge, § 1447.

READ AND WRITE,
how far a qualification for jury duty, § 10.
inability to, whether a ground of challenge, § 56.

READING,
correct reading of written instruments, whether for court or jury, § 1091.

REAL ACTIONS,
view permitted in, at common law, § 875.
motions for new trial in, §§ 2723, 2765.
time within which motion for new trial made, § 2741.

REASONABLE DOUBT,
application of rule of to defense of alibi, § 2435.
view that reasonable doubt of the presence of the accused at the place of the crime acquits, § 2436.
view that an alibi is an extrinsic defense as to which the burden is on the accused to establish by a preponderance of evidence, § 2437.
jury how instructed where this view prevails, § 2438.
doctrine of, applied in cases of circumstantial evidence, §§ 2500-2519.

[Secs. 1-1273 are in Vol. I; secs. 1274-2865 in Vol. II.]

REASONABLE DOUBT—*Continued.*
burden never upon accused to establish innocence, discussion of rule, § 2154, n. 4.

REASONABLE EVIDENCE OF NEGLIGENCE,
doctrine of, §§ 1668–1671.

REASONABLE HOURS,
for presenting commercial papers, § 1222.

REASONABLE NOTICE,
of dishonor of commercial paper, §§ 1223–1230.

REASONABLE THINGS,
when raise questions of law and when of fact, §§ 1567–1588.
reasonableness of the regulations of railway companies, § 1567.
of the by-laws of corporations, § 1568.
of the rules of boards of trade, § 1569.
of fines, services and customs, § 1570.
of the charges of boom companies, § 1571.
of contracts, §§ 1572–1577.
limiting the common law liability of carriers, § 1573.
prescribing time for bringing suit against carrier, § 1574.
for giving notice of loss to carrier of live stock, § 1575.
for claiming damages of telegraphic company, § 1576.
for giving notice of loss to insurance companies, § 1577.
reasonable sum of money to be carried in a passenger's trunk, § 1578.
reasonable amount of baggage for a passenger to carry, § 1579.
what is baggage, a mixed question of law and fact, § 1580.
baggage limited to articles for personal use or comfort, § 1580.
does not include merchandise, § 1580.
what is baggage in case of loss of at public inn, § 1581.
whether cash letters belong to the class of goods which a steamboat undertakes to carry, § 1582.
difference of risk in the carriage of collected parcels, § 1583.
reasonableness of a qualified refusal of a carrier to deliver, § 1584.
reasonableness of necessaries furnished to infants and married women, § 1585.
reasonable use of a right of way, § 1586.
whether a new way can be made without unreasonable labor and expense, § 1587.

[Secs. 1-1273 are in Vol. I; secs. 1274-2865 in Vol. II.]

REASONABLE TIME,
when a question of law and when of fact, §§ 1530–1566.
general observations, § 1530.
meaning of the words reasonable time, § 1531.
meaning of the words in written instruments which imply immediate action, § 1532.
immediately, § 1532.
immediately afterwards, § 1532.
instantly, § 1532.
then, ad tunc, § 1532.
forthwith, § 1532.
as soon as possible, § 1532.
on or about, § 1532.
reasonable time for performing a contract where no time specified, § 1533.
for delivery of goods by common carrier, question of fact, § 1534.
other illustrations, § 1535.
for paying a debt under contract allowing reasonable time, § 1536.
"unreasonable and vexatious delay of payment," § 1537.
parol evidence admissible on such questions, § 1538.
reasonable time for making a tender, question of law, § 1539.
rule where tender to be made at a certain place, § 1540.
reasonable time for the disaffirmance of a contract obtained by fraud, § 1541.
for the disaffirmance of a contract of sale for a breach of warranty, § 1542.
for the disaffirmance of a contract of an infant, § 1543.
for the disaffirmance of the unauthorized acts of an agent, § 1544.
for the return of money received under a rescinded contract, § 1546.
for objecting to an account rendered, § 1547.
for the acceptance of an office or trust or agency, § 1548.
for the acceptance of shares of unpaid stock by a bankrupt's assignee, § 1549.
reasonable notice to quit a yearly tenancy, § 1550.
reasonable notice of the discontinuance of a contract of service, § 1551.
unreasonable delay in applying for letters of administration, § 1552.
reasonable time for removing goods by executor from mansion of testator, § 1553.
reasonable time for removing trespassing cattle, § 1554.
reasonable time of forbearance to bring suit—consideration, § 1555.

[Secs. 1-1273 are in Vol. I; secs. 1274-2865 in Vol. II.]

REASONABLE TIME—*Continued.*
unreasonable delay in exposing property to judicial sale, as a question of priority among creditors, § 1556.
time during which member of parliament privileged from arrest, § 1557.
reasonable diligence in following up location of public lands, § 1558.
matters arising in the course of judicial administration, § 1559.
reasonable time for holding a prisoner for re-examination, § 1560.
reasonable time for a passenger to call for his baggage after transit ended, § 1561.
reasonable time for selling after distress, § 1562.
unreasonable delay in making voyage insured, § 1563.
reasonable time for returning goods sold by sample, § 1564.
for transmitting an inland bill of exchange, § 1565.
for comparison in setting out tithes, § 1566.
"seasonable times" for doing an act, § 1566.
for presenting commercial paper for payment or acceptance, question of law, § 1215.
for presenting a bill of exchange for acceptance, mixed question of law and fact, § 1216.
precedent of an instruction in such a case, § 1215.
for presenting sight draft for payment, §§ 1218, 1219.
for presenting a demand note for payment, § 1220.
for presenting a note for payment in which no time of payment is fixed, § 1220.
for future occupation of insured premises by a tenant, question of fact, § 1295.
for abandoning cargo to underwriters, § 1323.
for ascertaining whether recovery and repair possible, § 1324.
reasonable hours for carrying on business so as not to create a nuisance, § 1907.

REASONABLE VALUE,
value of work done or materials furnished, question for jury, § 1122.

REASONABLENESS,
reasonable evidence of negligence, §§ 1667, 1670, 1671.
question of reasonableness involved in the law of negligence, § 1662.

REASONS,
when witness may give reasons for remembering, § 373.
reasons of animosity developed on re-examination, § 486.
reasons for opinions, developed on cross-examination, §§ 626, 627.
surgeons inspecting body not to give reasons for their conclusions, § 855.
reasons for a judge's rulings no part of record, § 2781.

[Secs. 1-1273 are in Vol. I; secs. 1274-2865 in Vol. II.]

REBUTTAL,
plaintiff may reserve a portion of his evidence for, §§ 345, 346.
may introduce new evidence in, after defense has rested, § 346.
provided defendant allowed right of reply, § 347.
right of re-examination in rebuttal, § 481.
right to sustain witness whose character has been assailed in rebuttal, § 544.
right to rebut irrelevant evidence when prejudicial, § 699.
view that such right subject to discretionary control, § 699.

RECALLING WITNESSES,
recalling opponent's witness to put impeaching questions, § 510.
discretionary to allow recall of witness for further examination, § 349.
to correct testimony, § 350.

RECEIPTS,
receipts for money paid—meaning of, for jury, § 1087.
except where receipt embodies a contract, then for court, § 1087.
given by common carrier: assent of shipper to conditions of, § 1862.
burden on carrier to bring notice home to shipper, § 1863.

RECENT CRIMES,
referring to in argument, § 977.

RECENT POSSESSION OF STOLEN GOODS,
as to the presumption arising from the recent, unexplained possession of stolen goods (with precedents of instructions), §§ 2534–2542.

RECORD,
must distinctly show grounds of challenge, § 118, p. 145.
that the jury was sworn, § 119.
that those who affirmed were conscientiously scrupulous of taking an oath, § 119.
when the only competent evidence of crime, § 535.
must show what, touching objections to evidence, in order to present question for review, §§ 703, 704.
matters shown by, the subject of comment in argument, § 989, p. 843.
judge passes upon all facts shown by records of court, § 1029.
variances between allegations of pleading and record, when explainable by parol, § 2259.
containing irrelevant matters in jury room, § 2577.
in another action, whether taken out by jury, § 2576.
of the verdict, conclusive, § 2635.
motion for new trial not necessary to reach errors on face of record, § 2715.

[Secs. 1-1273 are in Vol. I; secs. 1274-2865 in Vol. II.]

RECORDED PLAT,
validity and sufficiency of, to show dedication, question for court, § 1355.

RECORDING,
a deed, evidence of delivery, § 1128.

RECORDS,
construed by court, § 1067.
public records so interpreted, §§ 1070, 1071.
judicial records so interpreted, § 1071.

RE-CROSS-EXAMINATION,
allowed in discretion, § 422.

RECUSANCY,
refusing to be sworn on ground of conscientious scruple, § 187.

REDEMPTION,
whether an act intended as redemption or purchase, a question of fact, § 1348.

RE-EXAMINATION,
purpose of, § 480.
developing new matter brought out on cross-examination, § 481.
when not permitted without leave of court, § 482.
when permitted as to incompetent and irrelevant matters, § 483.
permitted as to such matters when introduced on cross-examination, § 483.
limits of re-examination as to previous inconsistent statements, § 484.
illustrations, § 485.
re-examination as to reasons of animosity toward accused, § 486.

REGISTRATION,
actual notice in lieu of question of fact, § 1488.

REGULATIONS,
of corporations, whether reasonable, decided by the judge, § 1057.
adequacy of, a question for jury, § 1057.

REFEREES,
power of, to punish contempts, § 130.
right to open and close in proceedings on reports of, § 246.

REFRESHMENTS,
effect of furnishing to jury of view, § 907.
jurors allowed, in modern trials, § 2562.
what if procured without the knowledge of the court, § 2563.

[Secs. 1-1273 are in Vol. I; secs. 1274-2865 in Vol. II.]

REFRESHMENTS—*Continued.*
or at the expense of the successful party, § 2564.
customary hospitality and civility, § 2565.

REJECT.
See SELECT.

RELATIONS,
of witness, subject of fair comment in argument, § 989.

RELATIONSHIP,
what relation to a party disqualifies a juror, see CONSANGUINITY AND AFFINITY.

RELEVANCY,
meaning of this term, § 386.
irrelevant questions put to medical expert to test knowledge, §§ 631, 632.
books of science read to medical experts to test knowledge, § 633.
evidence admitted if prima facie relevant, § 676.
evidence tendered must be relevant at time of tender, § 684.
although a link in chain of evidence, § 684.

RELIGIOUS BELIEF,
of jurors, not ground of challenging array, § 33, p. 39.

REMOVING JURORS.
See DISCHARGING JURORS; EXCUSING JURORS.

RENEWAL,
defined, § 1242.
whether notes are renewals of former notes a question of fact, § 1242.

REPETITION,
in instructions, making a principle too prominent, condemned, § 2331.

REOPENING CASE,
discretionary to reopen case and admit additional evidence, § 348.
discretion not exercised where evidence knowingly withheld, § 348.
must be exercised where evidence omitted through oversight, § 348.

REPETITIONS,
in examination of witnesses, checked by court, § 352.
court may curtail needless, on cross-examination, § 419.
not necessary to repeat objections to evidence, § 705.

REPLEVIN,
right to open and close in actions of, § 240.
where cattle distrained for rent with avowry of rent in arrear, § 241.
identity of personal property in, a question for jury, § 1453.

[Secs. 1-1273 are in Vol. I; secs. 1274-2865 in Vol. II.]

REPLY,
right of reply to illegitimate argument of opposing counsel, §§ 987, 988.

REPUTATION,
defined, § 528.
impeachment of witnesses by proof of bad, § 520, et seq.
See IMPEACHMENT; CHARACTER.

REQUEST,
necessary to raise an implied promise, § 1154.
observations on this proposition, § 1155.
when the request itself will be implied, § 1155.
such implication a conclusion of fact, § 1155.

REQUESTS,
for instruction, see INSTRUCTIONS.

RES IPSA LOQUITUR,
when negligence inferred from accident, § 1678.

RES JUDICATA,
identity of present and former issues for jury, § 1454.

RESCISSION,
reasonable time for disaffirmance of contract obtained by fraud, § 1541.
reasonable time for rescission of contract of sale for breach of warranty, § 1542.
reasonable time for disaffirmance by infant of contract on coming of age, § 1543.
reasonable time for return of money received under rescinded contract, § 1545.

RESCUE,
necessity of taking life in order to prevent rescue, question of fact, § 2177.

RESIDENCE,
whether improvement made for, a question of fact, § 1344.
what is, a question of fact for jury, § 1359.

RETRACTION,
of challenge or acceptance of juror, § 93.

RETURN,
of attachment against witness, § 166.

REVIEW,
question of misconduct of jury, how saved for review, § 2615.
See APPEAL.

REVOCATION,
of will, a question of fact, § 1346.

[Secs. 1-1273 are in Vol. I; secs. 1274-2865 in Vol. II.]

RIGHT OF WAY,
reasonable use of, § 1586.
contest as to whether a deed passes a right of way as an easement, § 1587.
whether a new way can be made without unreasonable labor and expense, § 1587.

RIGHTS,
abandonment of, a question of fact, § 1440.

ROADS.
See HIGHWAYS.

ROLLING MILL,
whether vibration produced by steam hammers in, a nuisance, § 1923.

RONDEAU,
whether a game of chance, a question of fact, § 1525.

RULES,
reasonableness of, pronounced upon by the judge, § 1057.
of board of trade, interpreted by court, § 1060.
See REGULATIONS.

RULES OF PRACTICE,
when void, § 205.

SALES OF CHATTELS,
whether a transaction a purchase, or assignment pro tanto of a mortgage, decided by a jury, § 1115.
reasonable time for returning goods sold by sample, § 1564.
diligence of purchaser in obtaining possession, § 1712.
purchasing goods with the intent not to pay for them, § 1951.
sales of chattels without possession, fraudulent in law, § 1956.
latent defects in chattels sold, § 1957.
what questions for the court and what for the jury, §§ 1160–1177.
preliminary statement as to the law of such sales, § 1160.
loosely said to be a question of law, § 1161.
said to be a question of law where facts not controverted, § 1162.
question for jury where facts in doubt, § 1163.
cases where ruled as a question of law, § 1164.
question drawn to jury where a question of intent, § 1165.
rule where anything remains to be done to complete transfer, § 1165.
depends on the intention of the parties, § 1165.
whether the parties intended that title should pass, although something remains to be done to the property, § 1166.
cases where decided as a question of fact, § 1167.

[Secs. 1-1273 are in Vol. I; secs. 1274-2865 in Vol. II.]

SALES OF CHATTELS—*Continued.*
illustrations of the foregoing, § 1168.
whether delivery of part a delivery of the whole, § 1169.
determined by the intention of the parties, § 1169.
illustration, § 1170.
whether sale bona fide and for value, a question of fact, § 1172.
whether a sale was conditional, a question of fact, § 1172.
instruction as to an absolute sale intended as a pledge, § 1173.
whether a sale and delivery of chattels were a part of one transaction, question of fact, § 1174.
delivery of personal property purchased with land, question of fact, § 1175.
compliance with a contract of sale which contains the words "more or less," question of law, § 1176.
under what circumstances question of delivery withdrawn from jury, § 1171.
how jury instructed where the question is sale or no sale, § 1180.
as to warranties in sales of chattels, see §§ 1195–1202.

SAMPLE,
reasonable time for returning goods sold by, § 1564.

SANITY,
a question of fact, § 1524.
See INSANITY.

SCIENTER,
evidence of other similar acts admissible to show scienter, §§ 332–335.
in the owner of a vicious dog, § 1493.

SCINTILLA OF EVIDENCE,
doctrine of, §§ 2246–2249.

SCRUPLES.
See CONSCIENTIOUS SCRUPLES.

SEAL,
whether instrument sealed or unsealed, question for jury, § 1095.
so whether instrument altered by adding a seal, § 1095.
difference between sending sealed and unsealed instruments to jury room, § 2574.

SEALED VERDICT,
stipulation that jury may return a, § 202, p. 228.
See VERDICT.

"SEASONABLE TIMES,"
for doing an act, when a question of fact, § 1566.

SEAWORTHINESS,
presumption of, §§ 1318, 1857.
what evidence overcomes such presumption, §§ 1318, 1857.
and raises presumption of unseaworthiness, § 1319.

[Secs. 1-1273 are in Vol. I; secs. 1274-2865 in Vol. II.]

"SECOND OF EXCHANGE, FIRST UNPAID,"
meaning of this expression, a question of law, § 1237.

SECONDARY EVIDENCE,
of document not produced on notice, § 771.
party failing to produce, cannot meet secondary proof with like proof, § 789.
a contrary view, § 790.
after paper produced, secondary evidence not admissible, § 791.
what secondary evidence may be given, § 792.
answer to notice not evidence, § 793.
as to incidental and collateral matters shown by writings, admissible without notice to produce, § 796.
secondary evidence of lost instruments, §§ 799–810.

SEDUCTION,
evidence of previous sexual intercourse admissible, § 334.

SEIZURE,
whether a seizure of a vessel was an act of war, question for jury, § 1325.

SELECT,
right of challenge, a right to reject not to select, §§ 43, 93, 118, 120.
no vested right to a particular juror, § 120.
when no ground of exception that juror was rejected, § 120.
not entitled to demand that absent juror be called, § 120, p. 148.

SELECTION,
of the jury list, § 13.
irregularities and frauds in, § 33.

SELF-DEFENSE,
right to act on reasonable appearance of danger, § 2160.
whether appearance sufficient to justify action, question of fact, § 1260.
bare belief of danger does not justify force, § 2160.
assaulted person must decide at the peril of a jury finding that he decided wrongly, § 2160.
whether previous threats, taken in connection with present hostile demonstrations, justify homicide, question of fact, § 2161.
threats unaccompanied with present demonstrations, no justification, § 2161.
whether the accused used excessive force, question of fact, § 2162.

SEPARATION OF JURY,
when ground of new trial and when not, § 2549.
before being sworn and charged, § 2550.
after retiring to consider their verdict, § 2551.
after returning a sealed verdict, § 2552.

SEQUESTRATION,
of witness, §§ 275–282.

[Secs. 1-1273 are in Vol. I; secs. 1274-2865 in Vol. II.]

SERVICE,
of venire facias, § 22.
by sheriff, § 22.
by deputy, § 22.
in case of two sheriffs, § 22.
by coroner, § 22.
by elizors, § 22.
and return of attachment, § 166.

SERVICE OF PROCESS,
witness privileged against while attending court, § 185.

SET-OFF,
plea of set-off as affecting right of plaintiff to become nonsuit, § 2232.

SETTLE,
offer of prosecutor to, not shown on cross-examination, § 454.

SETTLED OPINIONS,
disqualify jurors, § 78.

SETTLEMENT,
on public land, whether followed up with reasonable diligence, § 1558.

SEVERAL ISSUES,
plaintiff begins under, when, § 229.

SEVERANCE,
reswearing jury after, § 105.

SEWERS.
See MUNICIPAL CORPORATIONS.

SEXUAL CRIMES,
evidence of previous attempts admissible, § 334.

SHAREHOLDER,
relationship to, disqualifies juror, § 62.
disqualified as juror in action by or against corporation, § 67.
but not employe of shareholder, § 67.

SHARES AND STOCK,
reasonable time for bankrupt's assignee to accept or decline shares of unpaid stock, § 1549.

SHERIFF,
discretionary power of summoning jurors at common law, §§ 13, 19.
summoning talesmen, must be qualified, § 27.
what oath to take, etc., § 27.
not to interrogate talesmen, § 27.
"unindifferency" of, a ground of challenge to the array, § 31.
when may take bail of attached witness, § 166.
reasonable time for conveying debtor to prison, § 1559.

[Secs. 1-1273 are in Vol. I; secs. 1274-2865 in Vol. II.]

"SHEWERS OR SHOWERS,"
appointed under the old practice to assist in making a view, § 914.
obstructing their operations, § 915.
supported by the power of the county, § 915.
when proceed over any land, § 915.

SIDE-BAR REMARKS,
what overlooked in trials, § 982.

SIDEWALKS.
See HIGHWAYS; MUNICIPAL CORPORATIONS.

SIGHT DRAFTS.
See NEGOTIABLE INSTRUMENTS.

SIGNATURE,
admission of document carries with it proof of signature, § 823.
genuineness of, a question for jury, § 1134.
how proved, § 1135.
writing in the presence of the jury, § 1135.
identity of, question for jury, § 1455.

SIMILAR ACTS,
evidence of similar acts, §§ 329, 335.
on cross-examination, § 441.
evidence of other transfers on issue of fraud, § 416.

SIMILIA SIMILIBUS CURANTUR,
rule of, denied in law, § 423.

SINGLING OUT FACTS,
giving undue prominence to isolated parts of the testimony in charging jury, § 2330.

SKULL,
of deceased person, exhibited to jury on trial for homicide, § 871.

SKELETON BILLS OF EXCEPTION.
See BILLS OF EXCEPTIONS.

SLANDER,
plaintiff begins in actions for, § 230.
civil responsibility for words spoken in forensic debate, § 1009.
variances between allegations and proof in actions for, § 2260.

SMOKE,
when a nuisance and when not, § 1904.

SOCIAL CLUBS,
members of, when not disqualified as jurors, § 64.

SOCIALISTS,
prejudice against, does not disqualify juror, § 73.

SOURCE OF INFORMATION,
witness must give, § 389.

[Secs. 1-1273 are in Vol. I; secs. 1274-2865 in Vol. II.]

SPECIAL COUNSEL,
retained by private parties to assist prosecuting attorneys, § 1010.

SPECIAL DEFENSES,
whether the doctrine of reasonable doubt should be applied to, § 2489.

SPECIAL FINDINGS,
of fact by the judge, § 2658.
under the New York practice, § 2659.
request for special findings under the Indiana statute, § 2660.
the practice of submitting special interrogatories to jurors, §§ 2667–2702.
historical, § 2667.
statutes, § 2668.
special findings differ from special verdicts, § 2669.
object of, § 2670.
practice in courts of chancery, § 2671.
submission compulsory, § 2672.
court may submit of its own motion, § 2673.
when request made, § 2674.
how made, § 2675.
must be conditional, § 2676.
answers without general verdict, § 2677.
additional interrogatories, § 2678.
directing the verdict—demurrer to evidence—nonsuit, § 2679.
record of submission, § 2680.
form of interrogatories, § 2681.
an objectionable practice considered, § 2682.
in criminal cases, § 2683.
objection to form, § 2684.
jury must answer, § 2685.
jury excused from answering, § 2686.
amendment: fuller answer, § 2687.
withdrawing interrogatories, § 2688.
to be signed by the foreman, § 2689.
constitute part of the record, § 2690.
what if inconsistent with general verdict, § 2691.
what if antagonistic to each other, § 2692.
rule of interpretation—presumption, § 2693.
findings that may be disregarded, § 2694.
findings construed as an entirety, § 2695.
motion for judgment upon, § 2696.
example of insufficiency of answers, § 2697.
venire de novo, when awarded, § 2698.
curing error in record, § 2699.
several findings inconsistent with general verdict on one of several paragraphs of complaint, § 2700.
new trial, § 2701.
judgment on appeal, § 2702.

[Secs. 1-1273 are in Vol. I; secs. 1274-2865 in Vol. II.]

SPECIAL INTERROGATORIES TO JURIES,
as to the grounds of their finding, §§ 2621, 2667.
See SPECIAL FINDINGS.

SPECIAL JURY,
description of, § 7.
talesmen summoned in case of, § 23, p. 31.
challenging the polls of, § 97.
no right of peremptory challenge in impaneling, § 42.

SPECIAL VERDICTS.
See VERDICTS.

SPECIFIC ACTS,
of witness, how far inquired into on cross-examination, §§ 458, 474.
not inquired into for impeachment, § 524.
See CHARACTER.

SPECIFICATIONS,
of a patent, sufficiency of, question for jury, § 1457.

SPECTATORS,
exclusion of, from court room, when not a violation of right of public trial, § 216.

STABLES,
not nuisances per se, § 1913.

STAMP,
judge decides whether bill of exchange is inland or foreign with reference to question of stamp, § 324.

STANDING JURORS ASIDE,
practice of, § 43.
history and nature of this right, § 49.
practice retained in some American jurisdictions, § 49.

STATE,
boundary of, how far a question of fact, § 1482.

STATEMENT.
See UNSWORN STATEMENT OF ACCUSED.

STATEMENT OF THE CASE,
motion for new trial on, § 2763.

STATE'S ATTORNEY.
See PROSECUTING ATTORNEY.

STATING THE TESTIMONY,
jurisdictions in which judges allowed to state the testimony, §§ 2281, 2282.

STATION AGENT,
authority of railway station agent, when question of law, § 1377.

[Secs. 1-1273 are in Vol. I; secs. 1274-2865 in Vol. II.]

STATUTES,
relating to selection of juries, directory, §§ 13, 113.
touching selection of jury list, directory, § 33.
relating to drawing panels of jurors, directory, § 34.
prescribing time of drawing jury, directory, § 37.
prescribing details of impaneling juries, directory, § 88.
removing common-law disqualifications of jurors, § 82.
effect of, preventing answer from being used against witness, §§ 293, 294.
compelling parties to testify, effect of, on privilege of witness, § 301.
British statutes concerning view of places out of court, §§ 876, 877, 878.
construction of, § 879.
practice under, § 880.
American statutes on the same subject, §§ 881, 882.
prohibiting the limiting of time of argument, § 929.
judge decides meaning of words in, § 1052.
decides whether a pretended act of the legislature was duly passed, § 1053.
resorts to record of legislature for evidence, § 1053.
requiring instructions to be given in writing, mandatory, § 2375.
interpretation of statutes which require the judge to give or refuse the instructions asked without qualification, § 2384.
whether explanatory instructions permissible under such a statute, § 2384.
statutes as to what jurors may take to their rooms on retiring, §§ 2595, 2596.
statutes as to affidavits of jurors when verdict obtained by lot, § 2603.

STATUTE OF FRAUDS,
effect of statute requiring stipulations of counsel to be in writing, § 200, p. 224.
nature of oral promise to pay debt of another, determined by jury, § 1109.
jury to determine whether oral agreement was for sale or the performance of services, § 1109.
whether undertaking original or collateral, question for jury, § 1121.
whether consideration for forbearance was the acceptance of a promise to pay debt of another, a question of fact, § 1137.
whether a written promise was founded upon an illegal consideration, a question of fact, § 1138.
in relation to sales of personal property, § 1160, et seq.

STATUTE OF LIMITATIONS,
criminal prosecution barred by, privilege of witness gone, § 293.
promise to pay a barred debt, § 1268.
submitted to jury on evidence, § 1269.
where secret fraud alleged, § 1269, n. 8.
what indebtedness referred to in new promise, § 1270.

[Secs. 1-1273 are in Vol. I; secs. 1274-2865 in Vol. II.]

STATUTE OF LIMITATIONS—*Continued.*
part payment to take a debt out of the statute, § 1271.
payment of interest by one not liable on principal of mortgage indebtedness will not toll the statute, § 1271, n. 12.
payment of interest by grantee who has assumed payment of principal will not toll statute as to surety, § 1271, n. 12.
right of the creditor to apply the payment, § 1272.
which debt intended, where there are several, § 1273.

STATUTORY DUTIES,
violation of, negligence per se, § 1672.

STEAM HAMMERS,
whether vibration produced by, a nuisance, § 1923.

STEAM WHISTLES,
not per se nuisances, § 1920.
but may become such under circumstances, § 1920.

STEAMBOAT,
what is an appurtenance to a steamboat, question of fact, § 1518.
undertaking of, to carry "cash letters," § 1582.

STENOGRAPHER,
stipulation that notes of, may be used as evidence, § 202.
reading from notes of official stenographer in argument, § 991.

STENOGRAPHIC NOTES,
not primary evidence unless official, § 504.

STENOGRAPHIC WRITINGS,
may be used as memoranda to refresh recollection, § 401, subsec. 1.

STEP-SON,
living with step-father, promise to pay for services not implied, § 1157.
whether such promise exists, a question of fact, § 1157.

STEREOSCOPIC VIEWS,
may be used on trial, § 869.

STIPULATIONS,
effect of, as to offers of evidence, § 361.
setting aside, on ground of mistake, § 361.
apply to future trials, § 361.
as to what absent witness will testify to, effect of, § 361.
extent of authority of attorney to make, § 190, et seq.
what stipulations may be made by counsel, § 191.
what may not be made, § 192.
binding nature of such stipulations, § 193.
have the force of contracts, § 193.
that is, if entered of record, § 193.
what if not entered of record, but acted upon, § 193.
fairness and reasonableness required in, § 193.

[Secs. 1-1273 are in Vol. I; secs. 1274-2865 in Vol. II.]

STIPULATIONS—*Continued.*
setting aside and relieving against, § 194.
on grounds of fraud, collusion, accident, surprise, etc., § 194.
on grounds of mutual mistake, § 194.
order setting aside appealable, § 194.
that several causes shall abide event of one, § 195.
that a party may take judgment, § 196.
of State's attorney, when binding, § 198.
that a forfeiture shall be set aside, § 198.
cannot confer jurisdiction, § 199.
how far binding, when made verbally, § 200.
binding if acted upon, § 200.
not enforced for long and unexplained delay, § 200.
statutes requiring stipulations of counsel to be in writing, § 200.
interpretation of various stipulations and agreements, § 202.
of counsel, extending time of filing bill of exceptions, § 2813.

STOCKHOLDER.
See CORPORATION; SHAREHOLDER; SUBSCRIPTION.

STOLEN GOODS,
as to the presumption arising from the recent unexplained possession of stolen goods (with precedents of instructions), §§ 2534–2542.

STREET COMMISSIONER,
authority of, to bind city by making repairs, § 1376.

STREET PROCESSION,
when a nuisance and when not, § 1900.

STREETS.
See HIGHWAYS; MUNICIPAL CORPORATIONS.

STRIKING OUT,
answer of defendant who fails to appear as witness, § 179.
striking out and withdrawing evidence improperly admitted, §§ 715, 723.
power to strike out discretionary, § 715.
proper when admitted under mistake of fact, § 715.
exercised at any time before submission of cause to jury, § 715.
motion to strike out addressed to discretion, § 716.
right to strike out and rebut, § 716.
striking out where offer to connect not fulfilled, § 717.
mere exception not available in case of, § 717.
motion to strike out irresponsible answer, § 718.
objection waived if motion not made, § 718.
and subsequently addressed to court's discretion, § 718.
motion to strike out all the testimony of a witness, § 719.

[Secs. 1-1273 are in Vol. I; secs. 1274-2865 in Vol. II.]

STRIKING OUT—*Continued.*
striking out the plaintiff's evidence at the close of his case, § 720.
right of a party to withdraw evidence, § 722.
view that such a motion is addressed to court's discretion, § 722.
whether error of admitting incompetent testimony cured by withdrawing it, § 723.

STRUCK JURY.
See SPECIAL JURY.

STYLE,
appellate courts will not prescribe style and manner to trial courts, § 2403.

SUBPOENA,
for witnesses, described, § 157.
particularity in, § 158.
when issued in blank, § 158.
disobedience of, a contempt, § 158.
right to this process, § 159.
whether issued to member of legislature in first instance, § 160.

SUBPOENA DUCES TECUM,
description of this writ, § 175.
ordinary form of, § 175.
particularity in describing documents intended, § 175.
not issued for other material objects, §§ 175, 865.
contempt to withdraw documents produced under, § 175.
not a contempt to fail unless reasonable time, § 175.
contempt to refuse to furnish office copies under, § 175.
use of, in obtaining discovery, § 176.
to compel officers of corporation to produce corporate records, § 176.
when witness privileged against, § 177.
when attorney privileged against, § 177.
power to compel production of documents by means of, § 301.
not issued to bring chattel into court for inspection, § 865.
a substitute for other methods of compelling discovery, § 730.
extent of the writ at common law, § 730.
efficacy enlarged under judiciary act of 1789, § 730.

SUBMISSION,
stipulation to submit on proofs, effect of, § 202.

SUBORNATION,
attempts to suborn other witnesses shown on cross-examination, § 453.
whether foundation laid by interrogating witness, § 453.
subject of fair comment in argument, §§ 988, 989.

SUBSCRIBING WITNESSES,
objection to document for want of proof by, when made, § 824.

[Secs. 1-1273 are in Vol. I; secs. 1274-2865 in Vol. II.]

SUBSCRIPTION,
to capital stock of railway company, whether under charter or general law, ascertained by jury, § 1115.
meaning of condition under which subscription made, ascertained by jury, § 1115.

SUBSEQUENT PURCHASER WITH NOTICE,
whether a person is, question of fact, § 1489.

SUBSTANTIAL OPINIONS,
disqualify jurors, § 78.

SUFFICIENCY OF EVIDENCE,
objections grounded on, not made at same time with objections to competency, § 1026.
a question for the jury, § 1037.

SUMMARY PROCEEDINGS,
against witnesses for non-attendance, § 178.

SUPERIOR COURTS OF RECORD,
what are, § 128.

SUPERSEDEAS,
right to open and close in statutory proceeding for, § 250.

SUPPRESSION OF EVIDENCE,
inferences to be drawn from, a question for jury, § 1045.

SUPREME COURT,
former decisions of, in same case not read to jury in argument, § 948.
power of juries to overrule decisions of, § 2140.

SURETY,
for costs, when disqualified as juror, § 65.
for appearance, when so disqualified, § 65.
when disqualified as juror in suit against principal, § 67.
whether undertaking original or collateral so as to discharge surety, question for jury, § 1121.
authority to give notice on behalf of principal to proceed against surety, § 1374.

SURFACE WATER.
See MUNICIPAL CORPORATIONS.

SURGEONS,
inspection by, substituted for jury of matrons, § 852.

SURRENDER.
See ABANDONMENT.

SURVEY,
construction of calls of, matter of law, § 1469.
actual position of the line of boundary, question of fact, § 1469.

[Secs. 1-1273 are in Vol. I; secs. 1274-2865 in Vol. II.]

SURVEY—*Continued.*
conclusiveness of marked corners and lines in, question of fact, § 1470.

SUSPENSION OF ATTORNEY.
See ATTORNEY.

SUSPICION,
whether an instrument so altered as to excite suspicion, a question of fact, § 1399.
witness not allowed to detail his suspicions, § 377.

SUSTAINING CREDIT OF WITNESSES,
whether specific acts called out on cross-examination, § 524.
methods of corroborating and sustaining impeached and discredited witness, §§ 541–582.
right to introduce corroborating testimony, § 541.
witness' own evidence as to corroborating facts, § 542.
corroboration by additional evidence of the facts testified to, § 543.
right of corroboration where witnesses are assailed in rebuttal, § 544.
in cases where testimony of one witness is insufficient, § 545.
in cases of accomplice testimony, § 546.
parties to an incestuous intercourse, § 547.
by what evidence accomplices corroborated, § 548.
cannot corroborate each other, § 548.
corroborated by writings, § 548.
by books and business memoranda, § 548.
by evidence of previous consistent declarations, § 549.
general rule that supporting testimony not testimony in chief, § 550.
that mere contradiction among witnesses does not admit such testimony, § 550.
that mere contradiction does not admit evidence of good character, § 550.
or evidence of previous consistent statements, § 550.
right to sustain by proof of good character, § 551.
right exists where direct impeachment has been attempted, § 551.
and even where character has been questioned directly or indirectly, § 551.
view that any species of assault on credibility lets in evidence of good character, §§ 552, 554.
such as a severe cross-examination, § 552.
or contradiction on an immaterial point, § 552.
or evidence disproving material facts, § 552.
or evidence that witness has been suborned, § 552.
or mere contradiction among witnesses, §§ 552, 554.

[Secs. 1-1273 are in Vol. I; secs. 1274-2865 in Vol. II.]

SUSTAINING CREDIT OF WITNESSES—*Continued.*
reasons for this view, § 553.
contrary view that evidence of good character is admissible only where character is assailed, § 555.
sustaining testimony admissible where witness has committed an offense affecting his character, § 556.
competent to show subsequent good character, § 556.
competent to show good character for veracity, etc., § 556.
not competent to show, against record, innocence of crime, § 556.
contrary and confusing views, § 557.
where third parties have accused witness of swearing falsely, § 558.
sustaining character of deceased subscribing witness, §§ 559, 560.
sustaining character of witness who is a stranger, § 561.
sustaining character of deaf and dumb prosecutrix, § 562.
laying foundation for examination of sustaining witness, § 563.
what questions after foundation laid, § 563.
whether he would believe the impeached witness on oath, § 563.
negative evidence of character, §§ 564, 565.
distance of time and place, § 566.
right to impeach impeaching witnesses, § 567.
how far recrimination carried, § 567.
cross-examination of sustaining witnesses, § 568.
re-examination of sustaining witnesses, § 569.
rule in Georgia as to what sustaining witness must swear to, § 570.
sustaining by evidence of prior consistent declarations, § 571, et seq.
general rule that declarations out of court not admissible to sustain declarations in court, § 571.
that testimony of same witness on former occasion not admissible, § 571.
that prior declarations not admissible to sustain witness impeached for defect of understanding and religious belief, § 571.
old rule that former consistent declarations may be shown in corroboration, § 572.
this rule explained and illustrated, § 572.
this rule now discarded, § 572.
rule that witness impeached by previous inconsistent statements not sustained by previous consistent statements, § 573.
this rule supported by the weight of authority, § 573.

[Secs. 1-1273 are in Vol. I; secs. 1274-2865 in Vol. II.]

SUSTAINING CREDIT OF WITNESSES—*Continued.*
illustrated, § 573.
recognized exceptions to it, § 574.
similar statements when imputed motives did not exist, § 574.
confession of accomplice before offer of immunity, § 574.
change of relation not necessary to admit such evidence, § 575.
exception in case of fabrication of recent date, § 576.
exception as to statements made immediately after the occurrence, § 577.
such as immediate outcry in case of rape, § 577.
such declarations not admissible when made subsequent to the inconsistent statements, § 578.
contrary rule, that witness impeached by contradictory statements may be confirmed by consistent statements, § 579.
different statements of this rule, § 579.
view that such evidence is admissible, no matter how witness discredited, § 579.
view that the consistent statements need not have been made prior to inconsistent statements, § 579.
where witness testified less positively on a previous trial, § 580.
distinction between the case where the previous inconsistent declarations are established, and where they are left in dispute, § 581.
general character not supported by evidence of previous consistent declarations, § 582.
contrary view, § 579.
rule where a party testifies in his own behalf, § 582.
sufficiency of sustaining testimony, a question for jury, § 1043.

SWEARING THE JURY,
whether sworn singly or in a body, § 104.
better practice not to swear until panel full, § 104.
time of swearing, § 105.
reswearing, § 106.
in case of a severance, § 106.
in case of an amendment of the pleadings, § 106.
swearing for the term, § 107.
form of the oath, § 108.
in particular cases, § 109.
on executing writ of inquiry, § 109.
in suits on penal bonds, § 109.

[Secs. 1-1273 are in Vol. I; secs. 1274-2865 in Vol. II.]

SYSTEM,
evidence of other similar acts admissible to show system, § 332, et seq.

T.

TALESMEN,
list of, not served on accused, § 18.
called to supply absentees, §§ 18, 23, 27.

TAMPERING,
and interfering with witnesses, § 180.
with jurors—embracery, § 2560.
by prevailing party always avoids verdict, § 2560.
by his friends likewise, § 2560.

TAX-PAYER,
not a tax-payer, a ground of challenge, § 53.
who is a, § 53.

TECHNICAL LANGUAGE,
instructions should not be couched in, § 2327.

TELEGRAPH COMPANIES,
reasonableness of stipulation as to time of making reclamation, § 1576.

TELEGRAPHIC DISPATCHES,
use of in evidence, §§ 838, 839.
original is dispatch sent, not dispatch received, § 839.
proof of destruction and secondary evidence, § 838.
dispatch received not evidence of dispatch sent, § 839.

TENANT,
when disqualified as juror in suit against landlord, § 67.

TENANTS IN COMMON,
ouster of one co-tenant by another, a question for jury, § 1419.

TENDENCY TO COMMIT CRIME,
evidence of, not admissible against prisoner, § 330.
tendency of dog to kill sheep, § 331.

TENDER,
time for making, question of law, § 1539.
what obligation incumbent on party making tender, § 1539.
of money, must be made a sufficient time before midnight to receive and count, § 1539.
of goods, a sufficient time before midnight to receive and examine, § 1539.
rule where tender is to be made at a particular place, § 1540.
sufficient if party receiving tender be at the place a convenient time before sunset, § 1540.
distinction between cases where tender is to be made anywhere and to be made at a particular place, § 1540.

[Secs. 1-1273 are in Vol. I; secs. 1274-2865 in Vol. II.]

TENDERS OF EVIDENCE,
of the manner of tendering evidence in court, §§ 675–687.
tenders of documentary evidence how made at trial, § 818.

TENEMENT HOUSES,
nuisances in, § 1903.

TERM,
bill of exceptions not filed after lapse of, excluded, etc., § 2811.

TERMINATION OF VOYAGE,
in marine insurance, question of fact, § 1321.

TESTAMENTARY CAPACITY,
a question of fact, § 1524.

TESTAMENTARY WRITINGS,
construed by court unless latent ambiguity, § 1069.
See WILLS.

TESTIMONY,
jurisdictions in which judges allowed to state testimony, §§ 2281, 2282.

TEXAS,
rule as to abuse of right of argument restated in, § 968.
rule under Texas statute as to instructing juries, § 2284.

THREATS,
judge decides whether threats were made which will exclude confessions, § 328.
previous threats of witness admissible in impeachment, § 499.
See SELF-DEFENSE.

TIME,
consumed in examination of witnesses, limited by court, § 352.
witness may state whether there was time enough to do an act, § 379.
remoteness of time in respect of reputation of impeached witness, § 526.
time of objecting to evidence, § 700.
notice to produce papers at trial served what length of time before trial, §§ 782, 783, 784.
limiting time of argument, §§ 923–925.
time within which a sea voyage should be performed in marine insurance, § 1320.
time when the alteration of a written instrument took place, question of fact, §§ 1393, 1394.
time within which motion for new trial made, §§ 2735–2742.
computation of, in regard to making motions for new trials, § 2742.
time of filing bill of exceptions, § 2811, et seq.

TINSMITH,
business of, when a nuisance, § 1906.

[Secs. 1-1273 are in Vol. I; secs. 1274-2865 in Vol. II.]

TITLE,
developing title in ejectment on cross-examination, § 439.
possession, when evidence of, § 1407.
long possession relaxes strict evidence of, § 1408.
surrender of title to a chattel acquired by adverse possession, question for jury, § 1421.
new trials as of right in actions to try title to land, § 2765.

TORT,
when a party may waive tort and sue in assumpsit, § 1149.

TOUCH,
when constitutes an arrest, and when not, § 1363.

TRADE-MARK,
how far privileged from disclosure, § 303.

TRADE SECRETS,
how far privileged from disclosure, § 303.

TRANSCRIPT OF RECORD,
repeating in bill of exceptions writings already in transcript, § 2795.

TRAVELER,
failing to look and listen at railway crossing, § 1686.
See MUNICIPAL CORPORATIONS.

TRESPASS,
plaintiff begins in actions for, § 230.
distinction between actions for, and actions for malicious prosecution, § 1596.

TRESPASS OF MAYHEM,
inspection in case of, § 850.

TRESPASSING CATTLE,
reasonable time for removing, after notice, § 1554.

TRIAL,
protracted during the whole night, § 207.
restraining dramatic incidents in, § 208.
allowing persons to sit in court and weep, § 208.
allowing one not an attorney to appear, § 209.
calling an attorney to preside, § 211.
effect of judge retiring from the bench without suspending proceedings, § 212.
change of judges during trial, §§ 212, 213, 214.
who to sign bill of exceptions in such case, § 214.
second trial may take place before the same judge, § 215.
when exclusion of spectators not a violation of the right of public trial, § 216.
prejudicing the minds of the jury, § 218.
complaining of consumption of time by counsel, § 218.
remarks indicating opinion as to facts, § 219.

[Secs. 1-1273 are in Vol. I; secs. 1274-2865 in Vol. II.]

TRIAL—*Continued.*
right to open and close, § 225, et seq.
in ordinary actions, §§ 225–233.
in special proceedings, §§ 236–250.
certain special rules, §§ 253–259.
at what stage of trial view granted, § 908.

TRIAL BY INSPECTION,
as to the inspection of persons and things in court, §§ 850–872.

TRIAL BY JURY,
constitutional right of in the Federal courts, § 2225.
provisions of State constitutions guaranteeing this right, § 2226.

TRICKS OF ADVOCACY,
what overlooked in trials, § 982.

TRIORS,
decision of, not reviewable, §§ 40, 76, 99, p. 112.
challenges to the favor tried by, § 52.
use of triors generally abolished, § 52.
common-law practice of appointing triors of challenges to the favor, § 99.
try challenges for actual bias, when, § 99.
who appointed as, § 99, p. 111.
what oath administered to, § 99, p. 111.
court as a substitute for triors, § 99, p. 112.
decides on admissibility of evidence before triors, § 93, p. 112.
triors decide according to "discretion and conscience," § 99, p. 112.
their decision conclusive, § 99, p. 112; §§40, 76.
if they disagree, additional triors sworn, § 99, p. 112.
court as a substitute for triors, § 100.
determination of facts not reviewable on error, § 100.
when rejection of testimony reviewable, § 100.
form of challenge in such case immaterial, § 100.

TRUST,
created by parol, question for jury, § 1352.
reasonable time for accepting a trust, § 1548.

TWELVE,
regularly jury consists of twelve men, § 3.
what if more than twelve, § 4.
what if record contradictory as to number, § 5.
waiver of right to jury of twelve, § 6.

U.

UNCONDITIONAL OPINIONS,
disqualify jurors, § 78.

UNDERSTANDING,
witness not allowed to give his, § 378.
of parties to oral conversation or contract, determined by jury, §§ 1105–1109.

[Secs. 1-1273 are in Vol. I; secs. 1274-2865 in Vol. II.]

UNEXPLAINED COMMUNICATIONS,
with jurors, ground for new trial, § 2560.

"UNINDIFFERENCY,"
of officer striking special jury, § 36.
of summoning officer, a ground of challenging array, § 31.

UNITED STATES,
how compelled to produce books and papers, § 738.

UNLAWFUL ASSEMBLY,
what is, § 2157.
whether an assembly unlawful, when a question of law and when of fact, § 2157.

UNREASONABLE HOURS,
business carried on in, when a nuisance, § 1907.

UNSEATED LAND,
whether land waste or unseated, question for jury, § 1475.

"UNSOUNDNESS,"
what constitutes "unsoundness" in an animal within the meaning of a warranty, a question of fact, § 1202.

UNSWORN STATEMENT OF ACCUSED,
instructions as to the credence to be given to the unsworn statement of the accused, § 2448.
jury instructed to give it what weight they think it entitled to, § 2449.
what further cautions given concerning it, § 2450.
disqualification at common law—passing of the old rule, § 660.
implication of repeal of right to make statement, § 661.
the Georgia statute, § 662.
control of court over form and substance of statement, § 663.
the statement as a foundation for evidence, § 664.
failure to make as subject of comment, § 665.
the court's instruction on the statement, § 666.
general observations, § 667.

UPLIFTED HAND,
when witness sworn by, § 365.

USAGE AND CUSTOM,
judge must decide preliminary question on tender of evidence of usage, § 336.
validity of usage or custom decided by court, § 1058.
existence of, a question for jury, § 1058.
whether parties contracted with reference to usage, a question for jury, § 1058.
existence of general usage notice by the court, § 1058.
extent of local custom decided by jury, § 1058.
inferences from course of dealing, decided by jury, § 1058.

[Secs. 1-1273 are in Vol. I; secs. 1274-2865 in Vol. II.]

USAGE AND CUSTOM—*Continued.*
meaning of words varied by evidence of usage, pronounced by jury, § 1088.
as a "thousand" rabbits, § 1088.

USER,
whether highway created by parol dedication and user, question for jury, § 1357.
right to perpetuate a nuisance, when acquired by, § 1910.

USURY,
whether a contract usurious, when a question of law and when of fact, §§ 1143, 1144.
generally a question of fact, § 1143.
to be proved by circumstantial evidence, § 1143.

UTTERING FORGED PAPER,
evidence of other similar acts admissible, § 333.

V.

VALIDITY,
of written instrument, when for court and when for jury, § 1096.

VALUE,
limiting the number of witnesses on question of, § 353.
mode of interrogating witnesses as to, § 380.
laying the foundation, § 380.
what questions admissible to show value, § 380.
opinions of witnesses as to amount of damage, § 380.
when actual cost may be stated, § 380.
when market value may be stated, § 380.
when newspaper quotations may be stated, § 380.
experts how examined as to value of services, § 600.
value of work done or materials furnished, question for jury, § 1122.
in action on quantum meruit, evidence of ordinary price admissible, § 1122.
effect of stipulations as to, in contracts of carriers, § 1859.

VARIANCE,
between pleadings and proof, decided by judge, § 1028.
between instrument sued on and instrument offered in evidence, § 1091.
what material and what immaterial, §§ 2251–2260.

VENDOR'S LIEN,
waiver of, when a question of law and when of fact, § 1443.

VENIRE DE NOVO,
when awarded in case of defective special verdict, § 2657.
See NEW TRIAL.

VENIRE FACIAS,
writ of, § 19.

[Secs. 1-1273 are in Vol. I; secs. 1274-2865 in Vol. II.]

VENIRE FACIAS—*Continued.*
special venire in default of regular jurors, § 20.
in capital cases, § 21.

VERBAL INACCURACIES,
in verdicts, disregarded, § 2644.

VERBAL SPEECH,
whether interpretation of for court or for jury, §§ 1105–1109.
meaning of the speakers a question for the jury, § 1105.
construction for court if words unambiguous, § 1105, n. 2.
meaning ascertained, court to declare legal effect, § 1106.
rule where doubt exists as to meaning of language used, § 1107.
in case of parol contract, jury to say what the understanding was, § 1108.
question cannot be separated, referring one part to judge and another to jury, § 1108.
understanding must be that of both parties, § 1108.
illustrations of the foregoing, § 1109.

VERDICT,
of jury of vicinage on questions of drainage and conformation of land, entitled to great weight, § 1474.
right of jury to return a general verdict in civil cases, § 2137.
power of judge to direct a verdict, § 2243, et seq.
if gravamen of charge on which action is based is unsupported verdict should be directed, § 2263, n. 12; § 2268, n. 22.
no power to direct a verdict of guilty in criminal cases, § 2149.
verdict how construed on appeal or error, § 2273.
when appellate court will revise action of jury, and when not, § 2273.
jury taking out verdict in former trial, § 2576.
when renders error in instructions immaterial, § 2323.
improper methods of arriving at, §§ 2601–2606.
illustrations of methods of arriving at "Quotient Verdict," § 2602, n. 6.
delivery and reception of, §§ 2632–2636.
all the jurors must be present, § 2632.
delivered in open court, § 2632.
whether on Sunday, § 2632.
right to have the jury polled, § 2632.
requiring the jury to put the verdict in proper form, § 2633.
sending them back for this purpose, § 2633.
permitting the foreman to sign after the verdict delivered in court, § 2634.
recording the verdict, § 2635.
verdict known only by the record, § 2635.
mandamus to compel inferior court to receive and file verdict, § 2636.

[Secs. 1-1273 are in Vol. I; secs. 1274-2865 in Vol. II.]

VERDICT—*Continued.*
of general verdicts, §§ 2639–2645.
must find all the issues, § 2639.
single verdict erroneous where there are several counts, § 2640.
so where there are distinct offenses which are in separate counts, of indictment, § 2640.
verdict on two counts in petition, § 2640, n. 4, 6.
otherwise where verdict is for nominal damages, § 2640.
if incomplete for failure to assess amount of damages may be sent back, § 2633, n. 13.
on a petition or indictment stating the same cause of action, in different counts, § 2641.
different counts of information for a single forfeiture, § 2642.
power to amend the verdict, § 2642.
instances showing how this power exercised, § 2643.
verbal inaccuracies disregarded, § 2644.
instance of a formal verdict, § 2645.
of special verdicts, §§ 2649–2663.
origin of special verdicts, § 2649.
special verdict, what must contain, § 2651, n. 7.
must find the issues in favor of one party or the other, subject to the opinion of the court, § 2650.
must find all the facts essential to a recovery, § 2651.
corresponding rule where special interrogatories submitted, § 2651.
must find facts, not evidence, § 2652.
rule applies to special findings, § 2652.
court will consider only the facts found, § 2652.
must find facts, not conclusions of law, § 2653.
but court will reject conclusions as surplusage, § 2653.
interpretation of special verdicts, § 2654.
taken as an entirety, § 2654.
favorably construed, § 2654.
duty of counsel in drawing up, § 2655.
power of court to supply undisputed or established facts, § 2656.
venire de novo, when awarded, § 2657.
where special interrogatories have been submitted, § 2657.
of special findings of fact by the judge, § 2658.
without request it is in the discretion of the court to make special finding of fact or conclusions of law, § 2657, n. 40.
finding of fact equal to special verdict, § 2657, n. 40.
practice in New York, § 2659.
request for a special finding under Indiana statute, § 2660.
of special findings of fact by the jury, §§ 2667–2702; (and see SPECIAL FINDINGS).

[Secs. 1-1273 are in Vol. I; secs. 1274-2865 in Vol. II.]

VERDICT—*Continued.*
of a case stated, § 2661.
general verdict subject to opinion of court on point of law, § 2662.
what is a good statutory inquest, § 2663.

VERDICT AT LAW,
when necessary to establish a nuisance, § 1901.

VESTED RIGHT,
none, to have a particular juror on the panel, § 120.
juror no vested right to serve, § 121.

VIBRATION,
injuries produced by, when treated as nuisances, § 1922.
of steam hammers in a rolling mill, § 1923.

VIEW,
view of places and things out of court, §§ 875–916; § 851, subsec. 5.
in highway cases, § 851, subsec. 4.
in real and mixed actions under common-law practice, § 875.
under the statute of Anne, § 876.
under the statute of George II, § 877.
under the statute of George IV, § 878.
in what cases granted under these statutes, § 879.
old practice in conducting a view, § 880.
subject regulated by statute in America, § 881.
when such a view discretionary, § 883.
when not error to refuse it, § 883.
not granted in actions for work and labor, § 883.
view in equity cases, § 884.
judge should accompany jury, § 884.
view in criminal cases, § 885.
power to grant at common law denied, § 885.
conceded, § 885.
view that the prisoner must accompany the jury, § 886.
a contrary view, § 887.
irregular to send witnesses with jury, § 888.
doctrine that impressions acquired by view are not evidence, § 889.
reasons in support of this conclusion, § 890.
instructions held erroneous under this view, § 891.
proper instructions under this view before sending jury out, § 892.
contrary doctrine, that knowledge acquired by view is evidence, §§ 893, 894.
views of Lyon, J., § 893.
views of Shaw, C. J., § 894.
what instructions proper under this view, § 894.
jurors not to disregard other evidence, § 895.

[Secs. 1-1273 are in Vol. I; secs. 1274-2865 in Vol. II.]

VIEW—*Continued.*

instance of an instruction authorizing them to do so, § 896.
not error to exclude testimony as to facts which jury have learned from the view, § 898.
when jurors decide on their own personal knowledge, § 897.
difficulty of reviewing finding of jury on appeal, § 900.
how courts have dealt with this difficulty, § 901.
view that bill of exceptions may contain all the evidence, although there has been a view, § 901.
observations on this subject, § 902.
report of road viewers not evidence on appeal, § 903.
scope of powers of jury in condemnation proceedings in Michigan, § 899.
in such cases, jurors judges of law and fact, § 899.
effect of unauthorized view by jury, §§ 904, 2605.
irregularity waived unless objected to at the time, § 904.
illustration, § 904.
experiments before the jury out of court, § 905.
allowed in discretion of court, § 905.
irregular in criminal cases, § 905.
misconduct in making a view, § 906.
improper communications with the jurors, § 906.
giving them refreshments, § 907.
when this irregularity not prejudicial, § 907.
when demand waived, § 907.
rule does not extend to ordinary civilities, § 907.
view granted at what stage of trial, § 908.
discretionary with court, § 908.
rule for view applies to subsequent trial, § 909.
personal notice whether necessary in condemnation proceedings, § 910.
costs of the view, § 911.
jury must be attended by proper officer, § 912.
office of judge or court commissioner when attending, under Michigan statute, § 913.
"shewers" appointed under the old practice, § 914.
how applied for, § 914.
when accompanied with power of the county, § 915.
proceedings in case they are obstructed, § 915.
when may proceed over any land, § 915.
competent to show changes in premises after fact in controversy and before view, § 916.
jurors not to make unauthorized visits to locus in quo, § 2605.

VITUPERATION,
use of, how far indulged in argument, § 980.

[Secs. 1-1273 are in Vol. I; secs. 1274-2865 in Vol. II.]

VOIR DIRE,
examination of venire-man upon, §§ 101–103.
challenge must precede examination, § 101.
fishing questions, whether allowed, § 101.
discretion of court as to oath and mode of examination, § 101.
motives of venire-man not impeached, § 101.
oath waived by not objecting, § 101.
right of venire-man to correct previous statements, § 101.
venire-man confessing grounds of challenge is excused, § 101.
when court may conduct examination, § 101.
discretion of court as to pertinency of questions, § 101.
questions tending to degrade, not put, § 102.
questions tending to show guilt of crime, not put, § 102.
questions eliciting belief in guilt or innocence may be put, § 102.
question as to confession or expression of opinion, put, § 102.
hypothetical questions not put, § 102.
questions as to what jurors would or would not decide, not allowed, § 102.
form of question restricted by court, § 102.
statutory questions not exclusive of others, § 102.
wide range of inquiry in case of challenge for bias, prejudice or opinion, § 102.
irrelevant questions not allowed, § 102.
questions touching religious opinions, §§ 102, 103.
inquiry as to membership in particular society, § 103.
inquiry as to prejudice against Roman Catholics, § 103.
as to membership in Know-Nothing organization, § 103.
as to prejudice against illegal calling, § 103.
as to ability to decide impartiality between whites and negroes, § 103.
or to accept oath of Chinaman as quick as that of white man, § 103.
examination of witness on the, § 364.
swearing on the voir dire generally dispensed with, § 364.
witness asked question as to his competency after sworn in chief, § 364.
rule as to primary and secondary evidence not applicable in such examinations, § 364.

VOLUNTARY CONVEYANCES,
bona fides in, a question of fact, § 2008.
void as to antecedent creditors only, § 2013.

VOLUNTARY PAYMENT,
whether a payment voluntary or under compulsion, a question of fact, § 1261.

VOTER,
not a voter, a ground of challenge, § 53.

[Secs. 1-1273 are in Vol. I; secs. 1274-2865 in Vol. II.]

VOYAGE,
time within which should be performed in marine insurance, § 1320.
termination of, in marine insurance, § 1321.
See MARINE INSURANCE.

W.

WAGERING CONTRACTS,
whether a written promise was founded upon an illegal consideration, a question of fact, § 1138.
whether contract was real or colorable to cover up a gambling transaction, § 1130.

WAIVER,
of right to trial by jury, § 2.
of jury in felony cases and misdemeanor cases, rule in U. S. court, § 2, n. 1.
pleas of guilty not regarded as waiver nor where parties request directed verdict, § 2, n. 2.
summoning from adjoining county, § 2, n. 3.
misdemeanor or municipal offenses, § 2, n. 4.
where by consent cause transferred to equity docket, § 2, n. 4.
failing to object in condemnation case, § 2, n. 6.
rule in certain cases in Georgia and Alabama, § 2, n. 7.
rule in certain cases in N. C., § 2, n. 7.
record recital presumes statutes complied with, § 2, n. 10.
effect of stipulations, § 2, n. 18.
when in court where no jury provided, rights, § 2, n. 19.
of right to a jury of twelve, § 6.
of exemption from jury duty, § 11.
of right to service of copy of panel, § 17.
of ground of challenge for alienage, § 54.
of ground of challenge, by not making questions specific, § 71.
of right of challenge, by objecting in another form, § 88.
of challenge to array, by challenging the polls, § 91, p. 100.
of challenge to array after its allowance, § 93.
of known objection to juror, when capriciously kept back, § 93.
by failure to challenge in turn, § 94.
of oath to venire-man examined on voir dire, § 101.
of irregularity, where jury sworn before arraignment, § 105.
of causes of challenge generally, § 114.
challenge to the array waived by challenging the polls, § 114.
challenge for cause waived by peremptory challenge, § 114.
exception to overruling challenge to array not waived by challenging the polls, § 114.
known cause of challenge always waived by withholding it, § 114.
evidence that it was known, § 114.
knowledge of attorney, knowledge of client, § 114.

[Secs. 1-1273 are in Vol. I; secs. 1274-2865 in Vol. II.]

WAIVER—*Continued.*
affidavit must show ignorance of both attorney and client, § 114.
discretion of court to allow challenges after waiver, § 114.
of exceptions for disallowance of challenge, § 115.
exceptions waived by failing to exhaust peremptory challenges, § 115.
difference of view on this subject, § 115.
of objections to competency not taken before verdict, § 116.
both client and attorney must have been ignorant of disqualifying fact, § 116.
of general denial, how affects right to begin and reply, § 253.
of right to begin, how affects right to reply, § 259.
by judge, of privilege as a witness, §§ 305, 307.
by witness, of privilege, §§ 306–308.
privilege waived by failure to claim it, § 306.
by "turning State's evidence," § 307.
by volunteering as a witness, § 307.
not by testifying before grand jury, § 307.
of privilege against self-crimination, by accused person taking the witness stand, § 644.
of right to object to evidence, § 692.
by not specifying ground of objection, § 693.
of objections to evidence, § 706.
of objection to irresponsive answer, by not moving to strike out, § 718.
of argument, §§ 920, 921.
whether defendant by waiving argument can cut off plaintiff's right to reply, § 936.
whether performance of contract waived, a question of fact, § 1141.
when a party may waive tort and sue in assumpsit, § 1149.
waiver of notice to an indorser, § 1235.
by subsequent promise to pay, § 1235.
by subsequent part-payment, § 1235.
by oral conversation, § 1235.
waiver of preliminary proofs of loss in fire insurance, question for jury, § 1299.
of limitation of time within which action to be brought under insurance policy, question for jury, § 1300.
of condition against transfer of policy of fire insurance, question for jury, § 1301.
waiver a mixed question of law and fact, § 1435.
waiver of rights in legal proceedings, a question of law, § 1438.
of vendor's lien, when a question of law and when of fact, § 1443.
taking of note no waiver, when, § 1443, n. 39.
by administrator, of copy of claim against estate, question of fact, § 1445.

[Secs. 1-1273 are in Vol. I; secs. 1274-2865 in Vol. II.]

WAIVER—*Continued.*
by a creditor, of right to rescind a composition agreement, question of fact, § 1446.
doctrine that waiver cannot take place without knowledge, § 1447.
waiver of right to written instructions, § 2378.
objection must be made when improper papers handed to jury, § 2591.
waiver of right to move for a new trial, § 2725.
waiver of conditions in contracts when a question of law and when of fact, § 1436.
whether partial inspection of chattel considered, § 1197, n. 7.
See ABANDONMENT; ACQUIESCENCE.

WAR,
whether a seizure of a vessel was an act of war, a question of fact, § 1325.

WAREHOUSEMAN,
whether received goods as agent of carrier or as agent of vendee, § 1373.

WARRANT,
arrest without, § 2175.
See ARREST.

WARRANTIES IN SALES OF CHATTELS,
what questions for the court and what for the jury, §§ 1195–1202.
what constitutes an express warranty, § 1195.
court to declare the legal effect of written warranties, § 1196.
jury to interpret oral warranties, § 1197.
jury to determine whether a statement was a warranty or an expression of opinion, § 1198.
and whether the purchaser relied on the statement, § 1199.
jury to determine whether quality equal to warranty, § 1201.
jury to determine what constitutes "unsoundness" in an animal, § 1202.
instruction as to effect of agreement to rescind in case of failure of warranty, § 1201.
on question of warranty, chattel not brought into court for inspection, § 865.
rule where it is doubtful whether the words import representations or warranties, § 1286.
reasonable time for rescission of contract of sale for breach of warranty, § 1542.

WARRANTY DEED,
witness not allowed to state whether an instrument was a, § 378.

WATER-COURSES,
navigability of a stream, question of fact, § 1513.
whether a stream navigable for logs, a question of fact, § 1513.
pollution of, § 1892.

[Secs. 1-1273 are in Vol. I; secs. 1274-2865 in Vol. II.]

WATER-COURSES—*Continued.*
proper use of, question of fact, § 1892.
prescriptive right to divert water, § 1894.
whether a stream navigable, question of law, § 1896.

WATER PRIVILEGE,
extent of water privilege set off in partition, question of fact, § 1522.

WEIGHT OF EVIDENCE,
a question for the jury, § 1037.
rule where inference of negligence and of care are equally balanced, § 1675.
judge must not instruct jury as to, §§ 2287, 2288, 2289.
See PROVINCE OF COURT AND JURY; REASONABLE DOUBT.

WHARF,
whether a wharf in a city is a public wharf, question of fact, § 1516.

WHITE PERSONS.
See NEGROES.

WHOLE TRUTH,
effect of oath of witness to tell, on cross-examination, § 430.

WIFE,
arguing question of competency of admissions of, § 989.
commenting in argument on failure to call prisoner's wife as a witness, § 1004.

WILL,
right to open and close in proceeding to contest a, § 239.
generally construed by court, § 1067.
construed by court, unless latent ambiguity, § 1069.
court to determine whether executed with proper formality, § 1069.
whether testamentary in its character, § 1069.
whether attestation formal, § 1069.
jury to determine whether there was testamentary capacity, §§ 1069, 1524.
whether intended to operate as a deed or will, § 1039.
whether intended to operate upon personal property, § 1069.
revocation of, a question of fact, § 1346.
intent to take possession under, a question of fact, § 1347.
nonsuits on issue of devisavit vel non, § 2233.

WITHDRAWING EVIDENCE,
whether a party may rightfully withdraw evidence, § 722.
view that motion to withdraw is addressed to court's discretion, § 722.
whether error of admitting incompetent evidence cured by withdrawing it, § 723.

[Secs. 1-1273 are in Vol. I; secs. 1274-2865 in Vol. II.]

WITNESSES,
jurors originally sat in character of, § 77.
ground of challenge that venire-man is a, § 77.
right of accused person to compulsory process for, § 159.
compulsory process in certain jurisdictions under what conditions, § 159, n. 5.
may demand that witnesses enter into recognizance, § 159.
whether demand that they shall find sureties, § 159.
relief by habeas corpus of witnesses unreasonably detained, § 159.
power to compel attendance of, § 156.
modes of procuring testimony of, § 156, et seq.
by letters rogatory, § 160.
mode of compelling attendance of, § 156, et seq.
by subpoena, § 157.
particularity in this writ, § 158.
right to this process, § 159.
by attachment, § 161.
whether attachment a matter of discretion, § 162.
personal service of subpoena necessary, § 163.
what will excuse non-attendance, § 164.
when attachment issues in first instance, § 165.
service and return of attachment, § 166.
hearing excuse after return of, § 167.
purging contempt or disobedience of subpoena, § 167.
punishment of contemning witnesses, § 168.
compensation to party injured by his recusancy, § 169.
relief of witness by habeas corpus, § 170.
compelling testimony of experts, § 171.
compulsory process for experts, § 171, n. 69.
when witness privileged to depart, § 172.
by habeas corpus ad testificandum, § 173.
proceedings to obtain this writ, § 174.
by subpoena duces tecum, § 175.
must produce evidence called for, when, § 175, n. 90.
used for obtaining discovery, § 176.
privilege of witness against it, § 177.
actions against witnesses for non-attendance, § 178.
striking out answer of defendant who fails to appear as witness, § 179.
interferring with witnesses, § 180.
getting witness drunk so as to prevent him from testifying, contempt of court, § 180, n. 15.
refusing to appear before commissioners, examiners, notaries, § 181.
powers of referees under N. J. statute to compel attendance.
refusing to attend or testify before municipal boards, committees, etc., § 182.

[Secs. 1-1273 are in Vol. I; secs. 1274-2865 in Vol. II.]

WITNESSES—*Continued.*
power to compel production of documents before interstate commerce commission, § 182, n. 22.
refusing to give deposition to be used in foreign court, § 183.
power to compel answer before grand jury, § 184.
method of raising objection to production of books before grand jury, § 184, n. 29.
protection of witnesses against arrest and service of process, § 185.
coming into state in obedience to subpoena from Federal court, exempt from arrest, § 185, n. 30.
same rule applies to suitors attending trials, § 185, n. 33.
slight deviation from most direct route immaterial, § 185, n. 35.
privilege of members of congress against subpoena and attachment, § 186.
refusing to be sworn on ground of conscientious scruples, § 187.
form of oath regarded as most binding should be followed, § 187, n. 37.
tampering with, a misdemeanor, § 187.
what will excuse non-attendance, § 164.
serious illness, § 164.
non-tender of legal fees, § 164.
attorney not disbarred for default as witness, § 168.
judge should not converse privately with witnesses, § 221.
excluding witnesses from the court room, § 275, et seq.
the practice stated, § 275.
discretionary with trial court, § 276.
view that it is a matter of right, § 277.
what witnesses exempt from rule, § 279.
experts, § 278.
attorneys in the case, § 278.
witnesses to character, § 278.
excluded from trial, when, § 278, n. 18, 19, 20.
parties in interest, § 279.
agent of a party, § 280.
consequences of violating the rule, §§ 281, 282.
no ground of new trial, §§ 281, 282.
except in sound discretion of court, § 281.
discretion to hear testimony of contemning witness, § 281.
illustrations, § 282.
privilege of refusing to answer particular questions, § 285, et seq.
on ground of self-crimination, § 286.
questions tending to degrade witness, § 287.
accused testifying protected from irrelevant questions tending to disgrace him, § 287, n. 8.

[Secs. 1-1273 are in Vol. I; secs. 1274-2865 in Vol. II.]

WITNESSES—*Continued.*
exposing witness to penalty or forfeiture, § 288.
forming links in chain of criminating evidence, § 289.
privileged against producing books and doing certain acts which may tend to incriminate, § 289, n. 21, 22.
disclosing names of accomplices, §§ 290, 291.
compelling witness to exhibit his body, § 292.
effect of statutes preventing answer from being used against witness, § 293.
immunity from prosecution as reward for furnishing testimony, § 293, n. 31, 32.
illustration under Massachusetts statute, § 294.
effect of promise not to prosecute, § 295.
communications between attorney and client, § 296.
privileged communications with counsel concerning proposed infractions of law, § 296, n. 46.
history of this privilege as stated by Daly, F. J., § 297.
rule limited where question of crime not involved, § 298.
attorney compelled to produce document in which both parties to suit have an interest, § 298, n. 53.
rule confined to confidential communications, § 299.
witness not exclusive judge of privilege, § 300.
these principles how affected by statutes compelling parties to testify, § 301.
attorney has no greater privilege than client has, § 302.
trade secrets, how far privileged, § 303.
refusing to expose defense, § 304.
testimony of the judge as to former trials, § 305.
trial judge may not testify, when, § 305, n. 82.
privilege must be claimed by witness himself, § 306.
may be waived, § 307.
by "turning State's evidence," § 307.
by volunteering testimony, § 307, p. 321.
not waived by testifying before grand jury, § 307, p. 321.
illustrations, § 308.
question decided by court, not by witness, §§ 300–309.
sufficient for court to see that question has a criminating tendency, § 309.
answer compelled, if no reasonable ground to apprehend danger, § 309, p. 323.
document submitted to inspection of court, § 309.
compulsory answer not evidence against witness, § 310.
whether refusal to answer an evidentiary circumstance against him, § 311.
whether court bound to instruct witness as to privilege, § 312.
judge decides all preliminary questions of fact arising on objections to testimony of witnesses, §§ 318–338.

[Secs. 1-1273 are in Vol. I; secs. 1274-2865 in Vol. II.]

WITNESSES—*Continued.*
witness not excluded by reason of interest where question doubtful, § 322.
doctrine that all responsibility of courts with respect to credibility of witnesses, § 322, n. 14.
control of the court over examination of witnesses, §§ 343–360.
examination of, on voir dire, § 364.
oath or affirmation administered to, § 365.
when examined by sworn interpreter, § 366.
deaf and dumb witnesses so examined, § 367.
introductory statements on examination of, § 368.
what facts may be assumed in examining, § 369.
collateral facts detailed to assist recollection of, § 370.
may state reasons for remembering, § 373.
may be questioned as to contemporaneous circumstances to assist recollection, § 374.
strength of recollection, impressions, etc., § 376.
must state facts, not conclusions, §§ 377, 378.
may testify as to appearances, § 379.
may give opinions as to value, § 380.
otherwise plaintiff, as to his own damages, § 381.
may answer questions depending on experience, § 382.
may testify as to intent, belief or motive, §§ 383, 384.
may state substance of conversation or admission, § 387.
rule where witness remembers only part of conversation, § 388.
must state source of information or belief, § 389.
putting the testimony of two witnesses together, § 392.
use of memorandum by witness to refresh recollection, §§ 398–402.
cross-examination of, §§ 405–475.
effect on cross-examination of oath to tell the whole truth, § 430.
right of witness to explain previous declarations, § 475.
indirect impeachment of witnesses, § 489, et seq.
impeachment of, by evidence of previous contradictory declarations or hostile statements, etc., § 489, et seq.
mode of examining and cross-examining impeaching witnesses, §§ 529–534.
examination of expert witnesses, §§ 587–621.
cross-examination of expert witnesses, §§ 625–635.
of the competency of defendants in criminal cases, § 640.
in the case of persons jointly indicted, § 646.
general form of enabling statutes—special provisions, § 641.
of the mode of examining and cross-examining such witnesses, § 655.
of the unsworn statement of the accused, §§ 660–667.
witnesses not to accompany jury in making a view, § 889.
competency of witnesses decided by the judge, §§ 1024, 318–338.

[Secs. 1-1273 are in Vol. I; secs. 1274-2865 in Vol. II.]

WITNESSES—*Continued.*
whether he may submit the question to the jury, § 1025.
not bound to hear objections to competency and sufficiency at same time, § 1026.
knowledge of witness, a question for jury, § 1036.
credibility of, a question for the jury, § 1038.
whether a witness an accomplice, a question for jury, § 1042.
deductions from appearance of, to be drawn by jury, § 1046.
court may give general advice to jury touching credibility of, § 2418.
judge may give jury what cautions concerning the number of witnesses, § 2422.
communications between witnesses and jurors, § 2554.

WITNESS FEES,
fees of a juror, who is also a witness, § 2568.

WORDS AND PHRASES,
meaning of, in statutes, declared by the judge, § 1052.
meaning of, in actions for defamation, question for jury, § 2027.
what slanderous words actionable as matter of law, § 2029.
ambiguous, their sense a question of fact in actions for slander or libel, § 2030.
illustrative cases in which the meaning of words was submitted to the jury in actions for libel, § 2033.
meaning of words on demurrer, for the court, § 2034.
meaning of words and phrases declared by court, § 1075.
words used in warranties of insurance, § 1075.
"insupportable," "outrageous," in divorce statutes, § 1075.
words assigned in actions for slander, § 1075.
meaning of words not used in their ordinary sense, declared by jury, § 1076.
as where writing contains technical, other than legal, terms, § 1076.
or words peculiar to particular trades, § 1076.
so of the language of commercial correspondence, § 1076.
instances under this rule, § 1077.
"give credit, when bill honored," § 1077.
"the bill * * * shall have attention," § 1077.
"after receipt of Atlantic news," § 1077.
cargo sold "afloat," § 1077.
goods sent "C. O. D.," § 1077.
partnership "in liquidation," § 1077.
sale of "soft cord wood," § 1077.
conveyance of "waste ground," § 1077.
payment in "cash notes," § 1078.
payment "in deal," § 1078.
view that jury must declare meaning of word and court then expound contract, § 1079.
view that testimony of experts will be heard to aid court, § 1080.

[Secs. 1-1273 are in Vol. I; secs. 1274-2865 in Vol. II.]

WORDS AND PHRASES—*Continued.*
as to show meaning of "slow up" in railway service, § 1080.
meaning of, for jury, when varied by evidence of usage, § 1088.
as in case of mercantile contracts explained by usages of trade, § 1089.
instance of an instruction erroneous within this rule, § 1090.
a "thousand" of rabbits, § 1088.
"sand and gravel," § 1088.
whether "oix" was written for "six," § 1091.
meaning of words used in verbal speech, question for jury, § 1105.
meaning ascertained, court to declare legal effect, § 1106.
rule where there is doubt as to the meaning of the language used, § 1107.
what embraced in a policy of insurance on "merchandise," § 1304.
meaning of "immediately," § 1532.
"immediately afterwards," § 1532.
"instantly," § 1532.
"then," § 1532.
"forthwith," § 1532.
"as soon as possible," § 1532.
"on or about," § 1532.
"willfully," § 2158.
"wantonly," § 2158.
"imaginary," § 2481.
"captious," § 2481.
"real," § 2481.
"reasonable doubt," §§ 2461–2495.

WRIT OF ERROR,
not a remedy in case of proceedings for contempt, § 140.

WRIT OF INQUIRY,
right of peremptory challenge on execution of, § 43.
form of oath to jury in executing, § 109.

WRIT AND PROCESS.
See VENIRE FACIAS.

WRITTEN INSTRUMENTS,
proof of execution of, § 820.
when proof of execution dispensed with, § 822.
court to declare legal effect of written warranties, § 1196.
purpose for which written instrument made, when a question of fact, § 1345.
alteration of, §§ 1392–1400.
when fraud declared as a question of interpretation, § 1937.
See BOOKS AND PAPERS; DELIVERY; LOST INSTRUMENTS; PROVINCE OF COURT AND JURY.

[Secs. 1-1273 are in Vol. I; secs. 1274-2865 in Vol. II.]

WRITTEN LAWS,
interpreted by the judge and not by the jury, §§ 1050–1061.

WRONG REASON,
for a right decision, immaterial, § 2404.

"WORKMAN-LIKE MANNER,"
whether work was done in a workman-like manner, question for jury, § 1701.

Y.

YIELD TO EVIDENCE,
opinions which yield to evidence do not qualify jurors, § 79.
contra, that opinions which require evidence to remove, disqualify, § 80.

INDEX TO VOL. III.

A.

ABANDONMENT OF WIFE,
obligation to support—mutual separation, § 5114.

ABORTION,
what constitutes, § 5115.
existence of pregnancy—quick child—homicide, § 5116.
sole intent to destroy pregnancy—homicide, § 5117.
produced by drug—miscarriage causing death, § 5118.
by use of instrument—murder—manslaughter, § 5119.
elements of crime—death caused—decedent aiding and abetting, § 5120.

ACCESSORY,
presence and participation with guilty intent, § 4943.
constructive presence in a general felonious plan, § 4944.
liability as principal, § 4945.
mere presence without aiding or abetting, § 4946.

ACCIDENT INSURANCE,
injury presumed accidental rather than intentional, § 3988.
the specific nature of the accident not necessary to be shown in case of death, § 3989.
presumption is against suicide, § 3990.
assured with rheumatism has burden to show disability wholly from accident, § 3991.
surrounding circumstances on issue of cause of death, § 3991a.
autopsy as evidence as to cause of death, § 3991b.
homicide caused by living in fornication is in consequence of unlawful act, § 3992.
classification of applicant—construction by parties, § 3993.
overdue premium notes—waiver of forfeiture, § 3994.
source of injury—sole cause, § 3995.
injury from unnecessary exposure to danger, § 3996.
other cause coupled with cause insured against, § 3997.
construing "disease" by the rule ejusdem generis, § 3998.
cause of death independent of all other causes, § 3999.
the sufficiency of proofs a question for the court, § 4000.

ACCOMPLICE,
defined, § 4947.
competent as witness with or without corroboration, § 4948.
sufficiency of testimony standing alone, § 4949.

[Vol. III covers secs. 2866-5590.]

ACCOMPLICE—*Continued.*
caution as to uncorroborated testimony, § 4950.
extent of needed corroboration, § 4951.
degree of caution to be exercised by jury, § 4952.
corroboration needed as to material facts—Texas rule, § 4953.
as also that of Kentucky, § 4954.
instruction as to female accomplice in incest, § 4955.
or by other evidence direct or circumstantial, § 4956.
corroboration insufficient which merely shows a crime, § 4957.
where one is compelled to aid he is not an accomplice, § 4958.

ACCORD AND SATISFACTION,
accord and satisfaction—facts constituting, § 3030.
an agreed settlement is presumptively full and complete, § 3031.
agreement to accept less sum for greater, is mere offer, § 3032.
acceptance of smaller for undisputed sum is not satisfaction, § 3034.
aliter where there is a dispute in good faith, § 3035.
mistake of law will not open settlement, § 3036.
performing service under award in advance forbids claim for extra allowance, § 3037.
surrender of notes upon acceptance of what debtor claims is payment in full, § 3038.

ACCRETIONS,
accretion defined, § 3649.
accretion by recession of river, § 3650.
question of fact whether there was an island or an accretion to the shore, § 3651.
a bar to form an accretion must be annexed to the shore, § 3652.
new accretions covering land lost by former accretions, § 3653.
title to accretion may rest on adverse possession as well as in deed, § 3654.
government survey excluding river accretion attaches to meander lines, § 3655.
boundary line between island and main land where slough filled up, § 3656.

ADULTERATION,
food stuffs—selling on false representations, § 5559.
inferiority of food concealed, § 5560.

ADULTERY,
sexual intercourse—direct proof unnecessary, § 5121.
habitual intercourse—defendant a married man, § 5122.
habitual intercourse—single act insufficient, § 5123.
open and notorious—occasional acts, § 5124.
adulterous disposition—opportunity—guilt inferred, § 5125.
void decree of divorce no defense, § 5126.

[Vol. III covers secs. 2866-5590.]

ADVERSE POSSESSION,
must be hostile in inception and under claim of right, § 3609.
tenant of part claiming ownership of whole under contract for purchase, § 3610.
"open and notorious" defined and how evidenced, § 3611.
nature of possession and honesty of claim of ownership, § 3612.
nature of possession of wild land constituting defense, § 3613.
continuousness and exclusiveness in occupancy, § 3614.
fact of possession and intent of commencement and holding, § 3615.
actual possession indicated by inclosure, § 3617.
visible occupancy shown by cultivation and use, § 3618.
using land for fire wood, rails, etc., § 3619.
possession of water front attached to possessio pedis of land, § 3620.
tacking possessions, § 3621.
abandonment after full period does not defeat title by adverse possession, § 3622.
color of title and claim of title distinguished, § 3623.
taking possession under color and claim of title, § 3624.
use by public of road or street, § 3626.
hostile possession of surface does not carry coal beneath, § 3627.
maintaining a water power and dam as acquiring an easement, § 3628.
accretions following true boundary in adverse possession, § 3629.
no private enjoyment of public right is adverse possession, § 3630.
peaceable possession interrupted by claim of title, § 3631.
burden of proof on party claiming by adverse possession, § 3632.
personal property adverse possession under claim of ownership, § 3633.

ALIBI,
defendant in different place when crime was committed, § 4959.
to be established by preponderance of evidence, § 4960.
not required to be shown beyond a reasonable doubt, § 4961.
if it raises a reasonable doubt it is sufficient, § 4962.
evidence of to be considered with all the other evidence, § 4963.
presence must be shown beyond a reasonable doubt, § 4964.
reasonable doubt as to presence must be substantial doubt, § 4965.

ALIENATION OF AFFECTIONS,
defendant's conduct controlling cause of alienation, § 3059.
alienation with no intentional misconduct by defendant, § 3060.

ALTERATIONS OF WRITINGS,
written contract—material change, § 3214.
where erasure is apparent and makes material change, § 3215.
erasure leaving no sign of alteration, § 3216.
material alteration of note after delivery, § 3217.
where note is endorsed in blank, § 3218.
party alleging alteration has the burden of proof, § 3219.

[Vol. III covers secs. 2866-5590.]

ALTERATIONS OF WRITINGS—*Continued.*
writing note above signature on blank paper, § 3220.
filling blank space in note—material alteration, § 3221.

ANIMALS,
running at large defined, § 3078.
caring for animals taken up for trespass, § 3079.
"vicious propensity" defined, § 3080.
keeper allowing vicious animal to be at large, § 3081.
viciousness known by or imputed to owner, § 3082.
harboring dogs known to be vicious, § 3083.
notice to agent of animal's vicious propensity, § 3084.
defects in right of way fences, and cattle-guards, § 3085.
duty of railroad as to animal on track, § 3086.
contributory negligence of owner leaving right of way gate open, § 3087.
duty to fence track unless public convenience interferes, § 3088.

ARREST,
arrest without warrant and against will, § 5198.
peace officer—breaches of peace in his presence, § 5199.
constable—loud and angry words—officer's presence, § 5200.
attempting to commit offense in officer's presence—duty to arrest, § 5201.
without warrant where no offense is committed—right to resist, § 5202.
private person making—reasonable ground for believing offense committed—identity of offender, § 5203.
officer with warrant—right to overcome resistance, § 5204.

ARSON,
willful burning of house of another, § 5561.
arson may be by willful omission as well as willful commission, § 5561a.
feloniously burning barn of another, § 5562.
malice implied from commission of arson, § 5562a.
grist mill—inciting and hiring to burn, § 5563.
singly or with another—aiding, advising and abetting, § 5564.
necessary to prove ownership of property, § 5565.

ASSAULT,
what constitutes, § 3089.
pointing unloaded pistol at another may constitute assault, § 3090.
shaking fist angrily in face of another, § 3091.
assault and battery—what is, § 3092.
assault and battery—mutuality no defence, § 3093.
forcibly ravishing—elements of recovery, § 3094.
assault and battery—negligent arrest of wrong person, § 3095.
assault and battery—defense of possession, § 3096.
assault and battery—defense of common property, § 3097.

[Vol. III covers secs. 2866-5590.]

ASSAULT—*Continued.*
assault—frightening horse and causing injury, § 3098.
frightening horse by brandishing cane in reasonable defense, § 3099.
assault—ejection of trespasser, § 3100.
assault and battery—self-defense, § 3102.
assault and battery—beginning difficulty, § 3103.
self-defense—excessive force, § 3104.
defense of possession—excessive force, § 3105.
assault and battery—regaining own property, § 3106.
assault and battery—insult to wife by words, § 3107.
assault—accidental injury, § 3108.
assault and battery—damages, § 3109.

ASSAULT AND BATTERY,
assault defined, § 5205.
attempt to strike—ability to commit injury, § 5206.
pointing pistol in threatening manner, § 5207.
when done for no unlawful purpose, pointing gun is not assault, § 5208.
accidental discharge of weapon, § 5209.
shooting in sudden heat of passion, § 5210.
unlawful violence on person of another—intent to injure, § 5211.
chastisement by teacher to correct pupil, § 5212.
assault assented to—not aggravated, § 5213.
in mutual combat all participants guilty, § 5214.
aiding and abetting all principals, § 5215.
using necessary force in keeping order in one's own house, § 5216.
self defense only justifies reasonable force, § 5217.

ASSAULT WITH INTENT TO KILL,
elements to constitute, § 5218.
lower offenses of assault or assault and battery embraced in indictment, § 5219.
shooting with intent to kill, § 5220.
reasonable doubt as to intent gives benefit to defendant, § 5221.
stabbing with knife while another holds him, § 5222.
knife a deadly weapon—not under heat of passion, § 5223.
deadly weapon—no adequate cause, § 5224.
raising assault and battery to intent to kill, § 5225.
cutting and stabbing—great bodily harm, § 5226.
intent drawn from circumstances—different verdicts, § 5227.
presumption from use of dangerous weapon, § 5228.
defendant bringing on difficulty, § 5229.
mistaken identity immaterial, § 5230.
one shooting and others aiding and assisting, § 5231.
raising battery to intent to do great bodily harm, § 5232.
wife's communication of improper proposal no justification, § 5233.
provocation—reducing offense to aggravated assault, § 5234.
resisting illegal ejection by sheriff, § 5235.

TRIALS—256.

[Vol. III covers secs. 2866-5590.]

ASSAULT WITH INTENT TO KILL—*Continued.*
self defense—reasonable apprehension, § 5236.
self defense—use of knife, § 5237.
proof must support particular charge laid, § 5238.

ATTACHMENT,
absence—absconding, § 3112.
temporary absence from state not ground for attachment, § 3113.
wrongful attachment—measure of damages, § 3114.
negligence of sheriff—failure to perfect lien, § 3115.
sheriff—duty to act promptly, § 3116.
collusive attachment to secure prior lien, § 3117.

ATTORNEY AND CLIENT,
duty of attorney—good faith, § 3147.
unauthorized appearance—client's knowledge—estoppel, § 3148.
service performed by attorney without agreement as to compensation, 3149.
services—reasonable value of, § 3150.
evidence of attorneys as to such value applied by jury to their own experience, § 3151.
attorney not responsible for every mistake in practice, § 3152.

B.

BAILMENT,
diligence in the keeping of cattle, § 3154.
innkeeper's liability for goods of guest, § 3155.
lessee of machine agreeing to keep same in good order, § 3156.
duty of clerk of court in keeping books of court—negligence, § 3157.
of livery-stable keeper—loss of horse by fire, § 3158.
of warehouseman to remove goods from threatened danger, § 3159.
agister neglecting cattle—duty of owner to prevent damage, § 3160.
measure of damage for cattle neglected by agister, 3161.
vendor failing to care for property sold and awaiting delivery, § 3162.
degree of care where possession is beneficial to bailee, § 3163.

BANKS AND BANKING,
failing circumstances defined, § 5566.
receiving deposits by employee under defendant's control, § 5567.
prima facie evidence of insolvency, § 5568.
knowledge of insolvency, § 5569.
keeping bank open by direction of defendant, § 5570.
false report of condition, § 5571.
false entries by cashier, § 5572.
officer falsely certifying checks as good, when known or believed not to be good, § 5573.
using worthless bonds as security with intent to rectify afterwards, § 5574.
misapplication of funds by banking officer, § 5575.

[Vol. III covers secs. 2866-5590.]

BANKS AND BANKING—*Continued.*
knowledge of officers—defense to note, § 3380.
presumption of knowledge of director, § 3381.
special deposit—bank's refusal to honor check against, § 3382.
deposit in favor of another—depositor no right to withdraw, § 3383.
bank appropriating balance to its own debt and refusing to pay checks thereon, § 3384.
retaining funds to meet certified check, § 3385.
usage as affecting diligence in collection of drafts, § 3386.
cashier's check in payment of his own debt, § 3387.

BASTARDY,
reputation of defendant for chastity and virtue, § 5127.
common law marriage defense to proceeding, § 5128.
intercourse with others evidence on question of paternity, § 5129.
differing period of gestation as circumstance for jury's consideration, § 5129a.
general unchastity of mother not a defense, § 5130.
affidavit of prosecutrix prima facie evidence of guilt, § 5131.

BIGAMY,
holding out as man and wife, § 5132.

BILLS AND NOTES,
delivery upon condition precedent unperformed, § 3167.
signing after delivery requires new consideration, § 3168.
want of consideration, § 3169.
failure of consideration, § 3170.
burden on defendant to show, § 3171.
consideration—agreement not to divorce wife, § 3172.
illegal consideration—agreement not to resist divorce, § 3173.
note given for shortage—agreement not to prosecute, § 3174.
collusion in divorce proceedings—consideration, § 3175.
illegal consideration—renewal note defense valid, § 3176.
but if extension is obtained on note where validity is in dispute this validates it, § 3176a.
gambling consideration, § 3177.
consideration—compromise of disputed right, § 3178.
part payment and promise of forbearance make new consideration, § 3179.
consideration—advancing money for defendant's share in worthless patent, § 3180.
so where defendant induced plaintiff to purchase note procured by fraud, § 3181.
innocent holder—who is, § 3182.
where execution admitted burden on maker to show holder acquired note in bad faith, § 3183.
collateral security held in same way as by purchase in good faith, § 3184.
bona fide holder—right of, § 3185.

[Vol. III covers secs. 2866-5590.]

BILLS AND NOTES—*Continued.*
assignee without notice assigning to one with notice, § 3186.
note procured by fraud—burden on holder to show want of notice, § 3188.
forbearance in pursuance to request as waiver of defense, § 3189.
and so a note procured by duress may be subsequently ratified, § 3190.
fraud in procuring execution—negligence, § 3191.
where no negligence is imputable to signer note void in hands of innocent holder, § 3192.
where illiterate person is asked to sign note he should apply to disinterested person for information, § 3193.
endorsement without recourse of forged note, § 3194.
renewal note—failure of consideration as to original, § 3195.
renewal notes defined, § 3196.
indorsee of check to make effort to collect same before suing drawer, § 3197.
notice of protest—how given, § 3198.
conduct of indorser amounting to waiver of notice of protest, § 3199.
variance in description in notice of dishonor, § 3200.
consideration of note moving to co-maker, § 3201.
general denial—burden of proof, § 3203.
notes uncancelled are presumptively unpaid, § 3204.
payment of A's note by B's—burden of proof, § 3205.
check—right to countermand, § 3206.
usury—instruction under Nebraska statute, § 3207.
note given wholly for usury, § 3208.
notes of corporation signed by officers in regular course of business, § 3209.
action on lost or destroyed note—burden on plaintiff, § 3210.
usury as defense to note, § 3211.
usury under cover of commissions, § 3212.
recovery in double the amount paid as usury, § 3213.

BOUNDARIES,
natural objects preferred to courses and distances, § 3634.
distance yields to marked lines and corners in patents, § 3635.
natural and artificial objects preferred to courses and distances, § 3636.
but these rules yield to intention as ascertainable from the description, § 3637.
stakes and monuments of original survey, § 3638.
surveys—lost monuments—fences—fixed starting point, § 3639.
discrepancy in calls may be settled by the field notes, § 3640.
general rules to ascertain boundary, § 3641.
deed referring to plat for fuller description adopts it, § 3642.
example in applying rules to ascertain boundary, § 3643.
actual location making uncertain calls in deed, § 3644.
misrepresentation by grantor—estoppel, § 3645.

[Vol. III covers secs. 2866-5590.]

BOUNDARIES—*Continued.*
recognition for ten years of fence as division line, § 3646.
high water mark, how ascertained as a boundary, § 3647.
land lying between a meander line and a stream, § 3648.

BREACH OF PROMISE,
constituent elements of contract to marry, § 3061.
if no time is set—performance within reasonable time, § 3062.
subsequent sexual intercourse—no defense, § 3063.
promise in consideration of sexual intercourse is a defense, § 3064.
conditions of recovery, § 3065.
mere courtesies and attentions do not prove promise, § 3066.
incapacity to make binding contract of marriage not necessarily a defense, § 3067.
postponing date set for marriage from time to time as affecting statute of limitations, § 3068.
venereal disease unknown to defendant, when promise made, § 3069.

BREACH OF THE PEACE,
vile epithets intended to annoy another, § 5239.
using abusive language in presence of female, § 5240.

BRIBERY,
attempt to corrupt juror, § 5259.
collecting "protection money" from abandoned women, § 5260.
money paid to officer for fraudulent certificates, § 5261.
paying money to officers with power of appointment to office, § 5261a.

BROKERS,
actual services bringing about a sale, § 3222.
solicitation by broker procuring purchaser, § 3222a.
procuring purchaser, ready, able and willing to buy, § 3223.
if purchaser is rejected burden on broker to show full services, § 3224.
refusal of seller's wife to sign deed, no defense, § 3226.
no right of seller to withdraw land from broker after purchaser is procured, § 3227.
seller's inability to comply with terms of sale no defense against broker, § 3227a.
right of owner to take up negotiation after abandonment by broker, § 3228.
right of revocation pending negotiations if done in good faith, § 3229.
right to revoke in good faith is at any time before broker makes or begins a sale, § 3229a.
owner selling during agency to purchaser not procured by agent, § 3230.
listing property with several agents—one completing negotiations attempted by another, § 3231.
to recover commission broker must be the procuring cause of sale, § 3232.

[Vol. III covers secs. 2866-5590.]

BROKERS—*Continued.*
or when property has been exchanged, § 3232a.
misrepresentation by broker defeating sale, § 3233.
mere middlemen—commissions from both parties, § 3234.
procuring agent where property is listed with several, § 3235.
sale of cotton for less than market price, § 3237.
broker not actively participating in purchase of land, § 3238.
purchase of real estate—commissions, § 3239.

BUILDING CONTRACTS,
express contract and recovery upon the common counts—burden of proof—extra work, § 3337.
reliance on plans and specifications—misrepresentation—increased cost, § 3338.
departure from plans and specifications by agreement, § 3339.
substantial compliance with plans and specifications as a whole, § 3340.
time of completion postponed by act of defendant, § 3341.
judgment of engineer made test of performance—must be in good faith, § 3342.
architect's certificate—bad faith, § 3343.
architect's agreement to prepare plans for structure to cost within fixed sum, § 3344.
withholding architect's certificate after acceptance of performance, § 3345.
accepting plans of architect though not according to order, § 3346.
completion of part of building postponed at request of defendant, § 3347.
deviations from contract at defendant's request, § 3348.
improper performance causing incomplete structure to fall—reconstruction, § 3349.
defective material causing collapse of building—damages, § 3350.
defective work—right to counterclaim, § 3351.
right to recover for extra work and materials, § 3352.

BURDEN OF PROOF,
presumption of innocence—burden on state to overcome, § 4966.
the burden of proof never shifts to defendant, § 4967.
and he is not bound to overcome or explain evidence against him, § 4968.
his explanation of criminative testimony need only be by preponderance of evidence, § 4969.
state must prove beyond reasonable doubt that offense is not barred, § 4970.
presumption of innocence—substantial law not to be disregarded, § 4971.
of two reasonable views of evidence that which follows the presumption of innocence is to be preferred, § 4972.
homicide shown—burden on accused to justify or mitigate, § 4973.

[Vol. III covers secs. 2866-5590.]

BURGLARY,
breaking necessary—breaking defined, § 5301.
opening screen door, § 5302.
nighttime entry—slight force, § 5303.
daytime—entry by force, § 5304.
forcible breaking and entering with intent to steal, § 5305
intent must be proven, § 5306.
joint attempt—each liable for acts of the other, § 5307.
breaking window, § 5308.
nighttime—daytime—degrees, § 5309.
recent possession of stolen goods—failure to account for, § 5310.
recent possession—false account, § 5311.
recent possession—doubt as to honest possession, § 5312.
possession unexplained, § 5313.
verdict—burglary—larceny, § 5314.

C.

CARRIERS OF FREIGHT AND TELEGRAPH COMPANIES,
injury to freight—difference in market value, § 3449.
delay in arrival—decrease in market value, § 3450.
diversion from destination—difference in two markets less freight, § 3451.
injury to freight—decrease in actual value, § 3452.
failure to deliver message which does not apprise of special damage, § 3453.
cost of message and compensation for physical and mental suffering, § 3454.
want of care by plaintiff affecting elements of recovery, § 3455.
failure to deliver message announcing wife's illness, § 3456.
additional anguish caused by failure to deliver message, § 3457.
fluctuation in market value during delay in delivery of message, § 3458.
delay in transporting live stock—condition on arrival, § 3459.
injury to mules causing death, § 3460.

CARRIERS OF FREIGHT,
when relation begins, § 3240.
bill of lading is prima facie evidence of good order of goods, § 3241.
act of God—known snow fall—obstruction when freight accepted, § 3242.
general rule as to act of God or public enemy, § 3243.
delay as occasion of goods being exposed to extraordinary flood, § 3244.
discrimination in furnishing cars, § 3245.
failure to furnish cars—duty not absolute, § 3246.
duty to furnish cars under contract—excuses, § 3247.
limitation of liability—gross negligence not permitted, § 3249.

[Vol. III covers secs. 2866-5590.]

CARRIERS OF FREIGHT—*Continued.*
limitation of liability to own line, § 3250.
connecting carriers—injury to goods—burden of proof, § 3251.
failure of owner to prevent damage to freight, § 3253.
delay in carrying perishable freight—duty of consignee, § 3254.
carrier must know or have reason to know speedy delivery necessary for special damages to be recovered, § 3256.
carrier's liability in delivering car of grain—position of car, § 3257.
loss of goods—misaddress as contributory negligence, § 3258.
special limitation of time to sue—contract, § 3259.
liability as carrier ceasing and that of warehouseman succeeding, § 3259a.
merchandise carried as baggage—notice of nature of goods—liability for loss, § 3260.
loss of baggage—liability as warehouseman—negligence, § 3261.

CARRIERS OF LIVE STOCK,
contract for shipping cattle—breach, § 3262.
carrier does not guarantee delivery within a time certain, § 3263.
negligent delay—damages, § 3264.
delay in delivering to connecting carrier, § 3265.
unreasonable delay—subsequent consequences, § 3266.
harmless delay, § 3267.
necessary delay required by law making certain further delay harmless, § 3268.
connecting carriers apportionment of damages for delay, § 3269.
injury on connecting line—no liability, § 3270.
delivery to connecting carrier—what constitutes, § 3271.
burden of proof on last carrier, § 3271a.
injury from inherent condition of cattle's weakness, § 3272.
shipper's negligence in not caring for stock, § 3273.
shipper's negligence in overloading, § 3274.
loading on wrong car—injury from removal, § 3275.
delay from act of God—unloading in unsafe yards, § 3276.
injury from unnecessary switching of cars, § 3276a.
fright—proximate cause of injury, § 3277.
injury from viciousness of stock not ground for recovery, § 3278.
injury to live stock—burden of proof, § 3279.
injury from defective car, § 3280.
failure to feed within time limited by law, § 3281.
failure to furnish cars—contract, § 3282.
written notice of claim for damages, § 3283.
necessity for making claim in proper time, § 3284.
inspection of stock, waiver of notice of claim, § 3285.

CARRIERS OF PASSENGERS BY STREET RAILWAYS,
passenger—relation begins with boarding of car, § 4129.
passenger—stopping car at usual place is invitation to become, § 4130.

[Vol. III covers secs. 2866-5590.]

CARRIERS OF PASSENGERS BY STREET RAILWAYS—*Continued.*
passenger—motorman should watch for one intending to be, § 4131.
passenger—intending must place himself where ordinarily would be seen, § 4132.
care—highest degree practicable, § 4133.
but there is no liability for mere accident without fault, § 4134.
collision—presumption against carrier, § 4135.
collision—with railway train negligence in not avoiding, § 4136.
derailment carries presumption of negligence, § 4137.
wrongful ejection and fatal injury from fall, § 4138.
high rate of speed on defective track, § 4139.
platform without railing—lurching of car, § 4140.
obligation to carry safely—negligence of servants, § 4141.
boarding car—sudden start causing injury, § 4142.
reasonable time to get aboard, § 4143.
to stand still not required until passenger is seated, § 4144.
knowledge either of conductor or motorman that passenger is boarding car, § 4145.
per contra where passenger was entering car from platform, § 4146.
duty of conductor to countermand stranger's signal to start, § 4147.
alighting from car—sudden starting, § 4148.
conductor should see passenger has alighted, § 4149.
slow moving car—sudden increase of speed while passenger is alighting, § 4150.
alighting passenger struck by car on parallel track, § 4151.
assisting passenger to alight where step is muddy and slippery, § 4152.
notifying conductor of desire to alight, § 4153.
sufficient time to alight—presumption of, § 4154.
passenger after alighting injured by car in effort to escape an approaching vehicle, § 4155.
alighting at wrong place, § 4156.
alighting as car starts up when difficult to turn back, § 4157.
passenger on foot-board must exercise reasonable care, § 4158.
voluntary alighting while car is in motion, § 4159.
stepping from moving car in the wrong direction, § 4160.
boarding moving car—warning against, § 4161.
boarding moving car—negligence—question of fact, § 4162.
boarding slow moving car—carrier to stop car to avoid injury, § 4163.
refusal to pay fare—fight brought on by passenger—no liability, § 4164.
collision brought about or contributed to by carrier, § 4165.
where motorman not at fault no recovery, § 4166.
presumption of negligence arises from injury, § 4167.
explosion in car, § 4168.
derailment and rebuttal, § 4169.
boarding or alighting from moving car negligence per se, § 4170.

[Vol. III covers secs. 2866-5590.]

CARRIERS OF PASSENGERS BY STREET RAILWAYS—*Continued.*
injury from act of carelessness by passenger carrier could not anticipate, § 4171.
explosion from controller box causing passenger to jump from car, § 4172.
so where other negligence produces apparent peril, § 4173.
inspection of car as rebutting presumption of negligence, § 4174.

CIRCUMSTANTIAL EVIDENCE,
defined and distinguished from direct evidence, § 4974.
legal and competent evidence, § 4975.
circumstances must be consistent with each other and with the main fact to be proved, § 4976.
each circumstance necessary to a conclusion must be fully and fairly proven, § 4977.
the facts must be proved by a preponderance of evidence and that they are incapable of explanation with any reasonable hypothesis of innocence, § 4978.
circumstances must exclude, to all moral certainty, innocence, § 4979.
must point to guilt and be inconsistent with innocence, § 4980.
each necessary link to be proven beyond reasonable doubt, § 4981.
other view is that testimony as a whole must convince beyond a reasonable doubt, § 4982.
must not on any reasonable theory be true and accused innocent, § 4983.
if they may apply as well to some other person facts are inconclusive, § 4984.
jury should neither enlarge nor belittle such evidence, § 4985.

COMPROMISE AND SETTLEMENT,
agreement for any payment of less sum in discharge of greater, § 3039.
note given in settlement of claim in good faith, § 3040.
diligence to set aside—acquiescence bars right, § 3041.
striking balance and agreeing thereto, § 3042.
agreement and part performance thereof accepted, § 3043.
burden on objector to show unfairness within reasonable time, § 3044.
release—fraudulent procurement, § 3045.
on rescission for fraud there must be return of what was received, § 3045a.
signing receipt not binding if settlement is not, § 3045b.
threat to resist payment by costly litigation not ground for invalidating settlement, § 3046.

CONCUBINAGE—TAKING FEMALE FOR,
definition of taking, § 5134.
definition of concubinage—intent of taking, § 5135.
taking and detaining for purpose of carnal knowledge, § 5136.

[Vol. III covers secs. 2866-5590.]

CONCUBINAGE—TAKING FEMALE FOR—*Continued.*
concubine of easy virtue or gave consent no defense, § 5137.
must be more than single act of intercourse, § 5138.
aiding and assisting in the taking, § 5139.
domestic servant making father's house her home, § 5140.
daughter temporarily from home working or visiting, § 5141.
taking girl to cohabit with in another state, § 5142.

CONFESSIONS,
jury must be satisfied statements were substantially as testified to, § 4992.
received with caution because of danger of misapprehension, § 4993.
when voluntarily and deliberately made evidence of highest character, § 4994.
to be wholly disregarded unless believed to have been freely made, § 4995.
not voluntary if induced by any threat or promise, § 4996.
if accused led to believe to his interest to make, should be rejected, § 4997.
regarded precisely as other testimony in the case, § 4998.
jury may believe a part and reject the balance, § 4999.
if defendant did not know what he was saying, confession discarded, § 5000.
what defendant said against himself presumed to be true, § 5001.
distinction between admissions and confessions, § 5002.
admissions made in civil trial competent in criminal prosecution, § 5003.

CONSPIRACY,
defined, § 5262.
acts of one in furtherance of, § 5263.
prior acts binding those subsequently joining, § 5264.
abandonment relieving as to prior acts, § 5265.
for intimidation—participation in overt acts, § 5266.
personal presence not necessary in overt acts, § 5267.
conspirator going beyond common purpose, § 5268.
acts in furtherance of common purpose negativing self defense, § 5269.
distinction between purpose to commit trespass and felony, § 5270.
declarations of co-conspirator, § 5271.
to murder—identity of actual perpetrator not necessary to be shown, § 5272.
inferred from acting toward common object, § 5273.
two or more but not all need be convicted, § 5274.

CONTRACTS,
construction for the court, § 3286.
words—meaning of—plain and ordinary sense, § 3287.
ambiguous meaning—how determined, § 3288.
made by offer and acceptance, § 3289.

[Vol. III covers secs. 2866-5590.]

CONTRACTS—*Continued.*
written contract avoided by parol agreement, § 3290.
meeting of minds necessary, § 3291.
no assent—signing by illiterate person, § 3292.
burden of proof on party affirming consent was fraudulently obtained, § 3293.
release—mental incapacity, § 3294.
release executed under influence of opiate not valid, § 3295.
unless after being free from such influence the consideration is retained, § 3296.
without consideration—nudum pactum, § 3297.
consideration—forbearance from action, § 3298.
illegal consideration—agreement not to prosecute, § 3299.
agreement to maintain permanent and only depot, § 3300.
release upon executed contract—right to show immoral purpose, § 3301.
contract made on Sunday, § 3302.
party signing writing without due attention, § 3303.
custom entering into contract, § 3304.
modification of written by subsequent oral agreement, § 3305.
intent from contracts partly oral and partly written may be jury question, § 3306.
novation—facts constituting, § 3307.
reasonable time for performance, § 3308.
sale conditioned on weather permitting delivery, § 3309.
substantial performance—allowance for minor defects, § 3311.
subscription conditioned upon performance of certain work, § 3312.
when date of performance accrues, § 3313.
time of performance as implied from previous dealings, § 3314.
acceptance of performance without opportunity for inspection, § 3315.
implied agreement to pay for use and occupation, § 3316.
assumpsit implied from request to perform and performance, § 3317.
money paid on request, § 3318.
when time is of essence delay may be waived by conduct, § 3319.
work and labor performed at defendant's request, § 3320.
reasonable value of services performed on request, § 3321.
necessaries to, and caring for, insane persons, § 3322.
charging member of family for board and services, § 3323.
ordinary domestic services by child for parent, § 3324.
services between relatives upon prior understanding, § 3325.
money obtained through undue influence—obligation to repay, § 3326.
accepting and using plans and specifications prepared by another, § 3327.
extra work by public officer—no implied assumpsit, § 3328.
performance of what is fairly implied by a contract, § 3329.
proof by plaintiff of readiness to perform, § 3330.
waiver of notice provided by contract to be given, § 3331.

[Vol. III covers secs. 2866-5590.]

CONTRACTS—*Continued.*
improper performance knowingly accepted without objection—estoppel, § 3332.
sufficiency of performance—best judgment of one party, § 3333.
breach implied from conduct or acts. § 3334.
breach by revocation of authority to act, § 3335.
disputed terms of oral contract—question for jury, § 3336.

CONTRIBUTORY NEGLIGENCE,
contributory negligence defined, § 4664.
defendant must plead it as a defense, § 4665.
the burden of showing it rests upon the defendant, § 4666.
which must be by a preponderance of the evidence, § 4667.
but if plaintiff's own evidence shows such negligence, this suffices, § 4668.
or where it can be fairly inferred from all the circumstances of the case, § 4669.
plaintiff makes out prima facie case by showing injury occasioned by defendant's negligence, § 4670.
aliter—where it is held plaintiff must show he exercised care, § 4671.
contributory negligence, howsoever shown, is complete defense, notwithstanding defendant's negligence, § 4672.
provided it proximately contributes to plaintiff's injury, § 4673.
it may be shown by passive acquiescence in acts of negligence, § 4674.
or by choosing a more dangerous method in the performance of duty, § 4675.
or by choosing another method than the master directs, § 4676.
or by failure to keep proper look out for one's own safety, § 4677.
or by disobeying orders, rules, or warnings, § 4678.
or by servant using appliances in other ways than intended, § 4679.
or by exposure to danger that was, or should have been known, § 4680.
or by not anticipating dangers usually incident to employment, § 4681.
if accident would not have happened but for plaintiff's negligence, he cannot recover, § 4682.
or would have been avoided by the exercise of ordinary care, § 4683.
presumption of safe condition does not dispense with duty to exercise care, § 4684.
driving into water covering dangerous hole in the street, § 4685.
driving across track without keeping team under control, § 4686.
unnecessary interference with electrical wires used for city lighting, § 4687.
servant boarding swiftly running engine, § 4688.
jumping from moving engine at vice principal's order, § 4689.
unnecessary exposure to danger from moving train, § 4690.
or in alighting from moving train, § 4691.

[Vol. III covers secs. 2866-5590.]

CONTRIBUTORY NEGLIGENCE—*Continued.*
failure to give statutory warning will not excuse such exposure, § 4692.
negligence in stepping into elevator shaft, § 4693.
intoxication of servant as contributing to his injury, § 4694.
intoxication contributing to injury to passenger, no excuse, § 4695.
but if known to defendant, it may call for different care as to his safety, § 4696.
emergency excusing one's putting himself in danger, § 4697.
acts under emergency may excuse whatever course is taken, § 4698.
in such case negligence causing emergency is proximate cause of injury, § 4699.
and so when defendant's negligence throws plaintiff off his guard, § 4700.
the same rule applies to acts of negligence charged to defendant, § 4701.
contributory negligence alleged of a child—care according to age and capacity, § 4702.
for failure of care within that capacity, there is same responsibility as with adult, § 4703.
child of very tender years, incapable of contributory negligence, § 4704.
obliviousness of danger from absorption in work not contributory negligence, § 4705.
exposure by acting on sudden impulse to save a human life, § 4706.

CORPORATIONS,
controlling officers—who are, § 3375.
rights of stockholders as creditors, § 3376.
subscriptions to stock—secret agreement with some subscribers—fraud on others, § 3377.
subscription to stock made on condition in prospectus, § 3378.
persons holding themselves out as officers of a non-existing corporation, § 3379.

CRIMINAL CONVERSATION,
elements of claim, § 3070.
statements of wife—limiting effect as evidence, § 3071.
conduct of wife as bearing upon damages, § 3072.
condonation by husband is no bar to action, § 3073.
husband's cognizance without effort to prevent, § 3074.
adulterous disposition and opportunity for intercourse, § 3075.

D.

DAMAGES FOR BREACH OF CONTRACT—MEASURE OF,
sale—non-delivery—difference between market value and contract price, § 3426.
difference between contract price and market value at nearest point, less freight, § 3427.

[Vol. III covers secs. 2866-5590.]

DAMAGES FOR BREACH OF CONTRACT—*Continued.*
if property has advanced, purchaser recovers difference as of date for delivery, § 3428.
when seller has shipped may sell for best price and recover difference plus expense, § 3429.
refusal to accept gravel—difference between contract price and cost to furnish, § 3430.
warranty—difference in market value of that delivered and that agreed to be, § 3431.
diseased cattle—difference in value plus loss in effort to use same, § 3432.
difference in actual value of that sold and that delivered, § 3433.
boiler—difference in value plus loss from use of unsuitable article, § 3434.
right to recoup for difference in values in suit for price, § 3435.
difference between market value of land and as represented to be, § 3436.
failure of title to land—purchase price and value of improvements made, § 3437.
delay—frames for a distillery—profits lost by idleness, § 3438.
delay in furnishing materials for building—recoupment, § 3439.
stoppage of work—services performed—profits from complete performance, § 3440.
breach of agreement to give farm—value of services, § 3441.
exclusive agency—commissions diverted, § 3442.
sale of good will—loss of profits during entire period, § 3443.
contract for services—profits that would have been earned, § 3444.
failure to properly pack fruit—diminution in value, § 3445.
liquidated damages, § 3446.
breach of agreement to furnish water for irrigation, § 3447.
wrongful discharge of attorney, § 3448.

DAMAGES FOR DEATH,
instruction under Missouri statute, § 3403.
death of father—pecuniary loss and loss of his society, § 3404.
death of husband—damages based on health and earning capacity, § 3405.
loss of comfort, society, assistance in caring for family and support for widow during their probable joint lives, § 3406.
pecuniary benefits for minor children defined, § 3407.
recovery present worth of pecuniary benefits, or what is reasonably expected deceased would contribute, § 3408.
what husband would probably earn and services in care of family, § 3409.
no recovery by widow for grief and loss of society, § 3410.
recovery by estate for destruction of power to earn money, § 3411.
recovery by next of kin, § 3412.
position in life of minor's family as indicating his probable savings before attaining his majority, § 3414.

[Vol. III covers secs. 2866-5590.]

DAMAGES FOR DEATH—*Continued.*
damage what deceased husband would have probably earned and contributed to his family, § 3415.
death from intemperance actual value of loss of means of support—habits of industry, etc.; considered, § 3416.
expectancy according to mortality tables, if deceased was strong and robust, § 3417.
measure of damages for death of mother, § 3418.
next of kin—fair and just compensation for pecuniary injury to them, § 3419.
no damage presumed from death of a brother but must be proved, § 3420.
next of kin—jury to say if there is any pecuniary loss, § 3421.
death of child—mental grief not considered, but pecuniary benefits in life of child during minority, § 3422.
artistic capacity as affecting the question of expense to educate and probable net earnings, during minority, if any, § 3423.
net earnings above cost of maintenance, § 3424.
several plaintiffs—recovery apportioned by the jury, § 3425.

DAMAGES FOR TORTS—MEASURE OF,
alienation of affections—loss to wife, § 3516.
assault and battery—compensation for physical and mental suffering, § 3517.
assault and battery—pain and suffering—loss of time and medical expenses, § 3518.
breach of promise—mortification, etc., § 3519.
criminal conversation, § 3520.
conversion—excessive sale under chattel mortgage, § 3521.
fair market value of property, § 3522.
ejection from train and resulting illness, § 3523.
eviction of tenant—deprivation of leased premises, § 3524.
false imprisonment—injury and wounded feeling, § 3525.
false representation as to quantity of land leased—deduction from rent, § 3526.
fires by locomotives—injury to trees—difference in value, § 3527.
fire from negligence—house and contents—value of, § 3528.
libel—elements of damage, § 3529.
repetition of old rumors, impaired reputation, § 3530.
mental suffering, § 3531.
malicious defamation of business—financial loss, § 3532.
malicious prosecution—injury to reputation and business. Financial ability of defendant considered, § 3533.
general damages—attorney fees and expenses, § 3534.
expenses in defense—mortification—injury to reputation, § 3535.
nuisance—market value before and after, § 3536.

[Vol. III covers secs. 2866-5590.]

DAMAGES FOR TORTS—MEASURE OF—*Continued.*
overflow—actual value of property destroyed—injury to land, § 3537.
market value of crops—cost of repairs, avoidable injury, § 3538.
injury to land—value before and after, § 3539.
fair compensation for crops destroyed, § 3540.
defendant's ditch increasing volume, § 3541.
pollution of stream—diminished value in use of property, § 3542.
depreciated value of waterwork's plant, § 3543.
damage to cattle, § 3544.
defendant in control of source of pollution, § 3545.
physician's negligence—pain—permanent injury, § 3546.
streets—change of grade—difference in value, § 3547.
wrongful attachment—expense in defending loss and detention, § 3548.
wrongful replevin—usable value of property, § 3549.
water and water courses—preventing usual flow—profits of saw mill, § 3550.
polluting irrigating ditches, § 3551.
public records—destruction—cost to restore, § 3552.

DAMAGES IN GENERAL,
burden of proof to show loss and extent, § 3397.
must be based on evidence in the case, § 3398.
exemplary damages not awarded without actual damages, § 3399.
avoidable consequences not compensated, § 3400.
notice of rescission stops accrual of damages so far as may be prevented, § 3401.
where cause of damage may be removed by party damaged, he should remove it, § 3402.

DEDICATION,
highways—dedication—acquiescence by owners—evidence of, § 3573.
acts by adjoining owners after location of highway, § 3574
highways—dedication—knowledge of user creates by prescription, § 3575.
dedication by adverse possession and continuous use, § 3576.
quantity dedicated according to purpose intended, § 3577.
acceptance of dedication by the public, § 3579.

DEEDS,
delivery a question of intent, § 3580.
married woman—freedom from coercion, § 3581.
notary explaining acknowledgment to married woman, § 3582.
marketable title defined, § 3583.
offer of vendor to perfect title—right to rescind, § 3584.
recovery upon non-performance of condition subsequent, § 3584a.

DEFENDANT AS WITNESS,
his testimony to be tested the same as that of other witnesses, § 5004.

[Vol. III covers secs. 2866-5590.]

DEFENDANT AS WITNESS—*Continued.*
it must be weighed and not arbitrarily rejected, § 5005.
jury may take into consideration his interest in the result, § 5006.
and also his demeanor and conduct on the stand, § 5007.
and the fact that he has been contradicted by other witnesses, § 5008.
such interest creates no presumption of falsity, § 5009.
may take into consideration the enormity of the crime charged, § 5010.
his manner and the probability of his statements to be considered, § 5011.
his temptation to testify falsely may be considered, § 5012.
failure to testify not to be taken against him or discussed, § 5013.
no presumption of guilt from failure to testify, § 5014.
failure to testify should not be permitted to prejudice defendant, § 5015.
evidence of another charge merely to aid in determining credibility, § 5016.

DEFILEMENT OF CHILD,
defined, § 5143.
pupil of defendant in his care and protection, § 5144.

DISORDERLY AND BAWDY HOUSES,
definition of disorderly house, § 5145.
definition of bawdy house, § 5146.
definition of house of prostitution, § 5147.
bawdy house, keeper of, defined, § 5148.
house of ill-fame shown by reputation of inmates, § 5149.
keeping or aiding or abetting keeping house of ill-fame, § 5150.

DURESS,
with respect to contracts—what constitutes, § 3353.
threats exciting fear of grievous wrong—contract voidable, § 3354.
money paid under duress—recoverable when, § 3356.
note surrendered under duress not cancelled, § 3357.
what constitutes such duress as will avoid a deed, § 3358.
notice of disaffirmance as sufficient evidence, § 3359.
ratification by subsequent acts, § 3360.
burden to show, § 3361.
payment to obtain goods held for illegal charge, § 3362.

DYING DECLARATIONS,
cautionary instruction as to preliminary ruling on dying declarations, § 5511a.
situation equal to that induced by oath—jury to consider accuracy of reproduction, § 5512.
if faithfully reported, to be considered like other testimony, if declarant believed death impending, § 5513.
the same weight as if deceased were testifying on the stand, § 5514.

[Vol. III covers secs. 2866-5590.]

DYING DECLARATIONS—*Continued.*
statements of deceased inconsistent with dying declarations competent evidence, § 5515.
same consideration as if under oath and no greater, § 5516.
jury should receive dying declarations with caution, § 5517.

E.

EJECTMENT,
plaintiff must recover on his own title, § 3596.
title need not go back of common source, § 3597.
plaintiff to prove identity of land with that sued for, § 3598.
title of plaintiff subject to defeasance on performance of condition subsequent, § 3600.
title acquired actual settler on public land, § 3601.
temporary abandonment does not defeat title, § 3602.
reasonable diligence to protect public land against relocation, § 3603.
presumption of rightful possession—burden of proof, § 3604.
adverse possession for requisite time defeats paper title, § 3605.
one holding without legal title has burden to show adverse possession for requisite time, § 3606.
tacking successive possession through color of title, § 3607.
presumption that occupier holds in subordination to legal title rebuttable, § 3608.

ELECTIONS,
registering under false name, § 5275.

EMBEZZLEMENT,
appropriating money as employee, § 5276.
collector with right to commissions, § 5277.
retention of money under honest claim of right, § 5278.
intent to appropriate to own use, § 5279.
intent essential element in embezzlement, § 5280.
clerk fraudulently converting, § 5281.
employee receiving money for specific use and converting, § 5282.
small amounts taken under formed design, § 5283.
possession by virtue of office in corporation, § 5284.
public officer—intention to return at future time, § 5285.
public officer—failure to turn over to successor, § 5286.
public officer drawing check on public funds, § 5287.
intrusting by placing in bank subject to check, § 5288.
lodge officer—its books as evidence, § 5289.
treasurer of labor union appropriating its funds, § 5290.
acts barred by limitation as proof of intent, § 5291.
entrusting to sell—appropriating proceeds, § 5292.

EMINENT DOMAIN,
right of way—fee in owner who may use for purpose not inconsistent, § 3657.

[Vol. III covers secs. 2866-5590.]

EMINENT DOMAIN—*Continued.*
railroad may fence off, construct and operate railway and use earth, stone, etc., § 3658.
railroad taking quarry—blasting not element of damage as law protects others, § 3659.
railroad may construct tracks, usual and ordinary way—may divert flow of water, § 3660.
railroad must provide crossing to public road, § 3661.
drainage ditch crossing railroad's right of way—must pay cost of bridge, § 3662.
damages actual cash market value at time of taking, § 3663.
speculative value not to be considered, § 3664.
actual value independent of purpose it is to be used for, § 3665.
location, present and probable adaptability and bona fide sales in vicinity to be considered, § 3666.
fair market value at the time—not speculative value, § 3667.
value of land for platting into lots, § 3668.
not use of land but adaptability is test, § 3669.
disadvantages to remainder of land—direct and peculiar, § 3670.
incidental benefits and damages off-set each other, § 3671.
damage in excess of special benefits, § 3672.
the part taken independently valued, and if damages exceed benefits, the difference is to be added, § 3672.
actual depreciation in market value of remaining land, § 3674.
strip taken by telephone company—depreciation to remaining land, § 3675.
market value with regard to existing business and that reasonably to be expected, § 3676.
part appropriated injuring business adaptability of remainder, § 3677.
possibility of railroad's negligence as to fire may be considered, § 3678.
common benefits not taken into consideration, § 3679.
servitude for telegraph poles—difference in value before and after appropriation, § 3680.
highway across railroad track no recovery, § 3681.
change of grade in street—damage off-set by benefit, § 3682.
grading street special benefits deducted from damages, § 3683.
special distinguished from common benefits, § 3684.
opening street—difference between damage and benefits allowed owner, § 3685.

ENTICING LABOR,
distinction between tenant and laborer, § 5293.

EVIDENCE,
rebuttable presumption that transactions are honest, § 2885.
testimony suppressed presumed to be against him who suppresses, § 2886.

[Vol. III covers secs. 2866-5590.]

EVIDENCE—*Continued.*
burden of proof to be satisfied by preponderance of evidence, § 2887.
preponderance of evidence is not greater number of witnesses, § 2888.
but evidence having the greater weight, however slightly, § 2889.
jury not bound to accept uncontradicted evidence as conclusive, § 2890.
positive evidence of greater weight than negative, witnesses being equally credible, § 2891.
caution as to accepting casual statements or admissions, § 2892.
duty of court to construe written evidence, § 2893.
view of premises not evidence but an aid to understand it, § 2894.
opinions measured by the facts they are based on, § 2895.
limiting evidence to the question of impeachment, § 2896.
admissions against interest in former trial, § 2897.
admissions in pleadings obviate the necessity of proof, § 2898.
presumption of life—stronger or weaker according to circumstances, § 2899.
mortuary tables not absolute proof, but aids to jury, § 2900.

EXCUSABLE HOMICIDE,
struggle brought on by deceased—pistol accidentally discharged, § 5433.
preventing escape of prisoner, § 5434.
shooting thief in act of stealing horse, § 5435.
burden on defendant to show justifiable killing, § 5436.

EXEMPLARY DAMAGES,
the principle upon which exemplary damages are given, § 3556.
alienation of affections—wanton and malicious conduct, § 3557.
assault and battery—wantonly and maliciously assaulting and beating—mitigation, § 3558.
reckless violence and indignity, § 3559.
attachment—issuance without probable cause, § 3560.
ejection from street car—assault, malicious and without provocation, § 3561.
liquor sold contrary to instructions—no exemplary damages, § 3562.
intoxicating liquors—sale of—peremptory instruction to award, § 3563.
malice authorizing exemplary damages defined, § 3564.
gross negligence—derailment of car, § 3565.
malicious prosecution—defendant's financial ability, § 3566.
oppressive conduct and seizure of property, § 3567.
public service company—malicious cutting off of gas supply, § 3568.
reckless driving on street—injury, § 3569.
trespass—breaking fence and entry on land, § 3570.
trover—fictitious claim to property, § 3571.
vicious animal—permitting to run at large, § 3572.

[Vol. III covers secs. 2866-5590.]

EXTORTION,
collecting illegal fees, § 5294.
collecting under threats from keeper of bawdy house, § 5295.

F.

FALSE IMPRISONMENT,
false imprisonment—acts constituting, § 3686.
absence of reasonable grounds for belief in guilt, § 3687.
party acting under commitment by court justified, § 2688.
officer arresting for offense committed in his presence, § 3689.
officer arresting without warrant where no offense in his presence, § 3690.
private person arresting until warrant may be obtained, § 3691.
arrest for contempt by sergeant-at-arms, § 3692.
detaining to prevent disturbance of religious worship, § 3693.
chief of police arresting on reasonable grounds to believe plaintiff guilty of felony, § 3694.
conductor of street car causing arrest without reasonable grounds. § 3695.
imprisonment by corporation's servant in the scope of his employment, § 3695a.
owner causing arrest of one unlawfully withholding his property, § 3695b.
right to arrest trespasser—excessive force, § 3696.

FALSE PRETENSES,
representation calculated to deceive—intelligence of party to whom made, § 5375.
property must have been obtained thereby, § 5376.
obtaining public funds on false certificate, § 5377.
obtaining cattle on statement of financial condition, § 5378.
financial standing of corporation—reliance on reputation, § 5379.
other pretenses to show intent, § 5380.
intent inferred from circumstances, § 5381.
joint indictment against those in concert, § 5382.
making false statement for allowance by city for street work, § 5383.

FELONIOUS WOUNDING,
disfiguring with a whip, § 5241.
gross carelessness in shooting pistol, § 5242.

FENCES,
fences—unlawful removal—good faith, § 5576.

FIRE INSURANCE,
general agent as to all, or a particular class of business—powers, § 3906.
proper disclosure as necessary to validity of contract, § 3907.
constituents of parol contract of insurance, § 3907a.

[Vol. III covers secs. 2866-5590.]

FIRE INSURANCE—*Continued.*
misrepresentation which makes a policy void, § 3908.
but, if agent soliciting insurance is not misled, misrepresentation immaterial, § 3909.
and so where by his fault or negligence this occurs, § 3910.
if agent agrees to issue a policy for unearned premium on another house, that insurance then begins, § 3911.
condition of absolute ownership to make policy effective, § 3912.
unlawful use of property, vitiating policy—selling intoxicating liquors, § 3915.
manufacturing plant operated at night, § 3916.
cessation of insurance by building or any part falling, § 3917.
building blown from its blocks, but remaining intact, § 3918.
what alteration will avoid the policy, § 3919.
a similar instruction drawn from the plaintiff's standpoint, § 3920.
vacancy as to dwelling house avoiding the policy, § 3921.
temporary vacation of premises does not avoid policy, § 3922.
possession, cleaning and moving in furniture constitute occupancy, § 3923.
false statements in proofs of loss avoid the policy, § 3924.
but the false statement must be willful, § 3925.
and made with fraudulent intent, § 3926.
destruction of premises by assured avoids the policy, § 3927.
and so if by ordinary diligence he could have saved his house. § 3928.
gross negligence of assured causing fire avoids the policy, § 3929.
the right of an agent to consent to additional insurance, § 3931.
increased hazard—knowledge of by agent, § 3932.
and where not known to insured or its agents, § 3933.
waiver of condition of forfeiture by promise to rebuild, § 3934.
failure to make proof of loss, defeats recovery, § 3935.
adjusters adjusting loss and then denying ability is waiver of proofs, § 3936.
soliciting and receiving proofs of loss, waiver of condition of forfeiture, § 3937.
waiver of condition to submit to examination as to details of loss, § 3938.
denial of liability for alleged failure to pay premium, is waiver of proofs of loss, § 3939.
informal notice not objected to is sufficient notice of loss, § 3940.
limitation of time to sue waived by conduct, § 3941.
tender of premium before loss saves policy, § 3942.
building destroyed presumed to equal insurance. Burden on defendant, § 3943.
destruction of building—what constitutes, § 3944.
renewal of policy by oral contract, § 3945.
damage to party walls—mode of estimating, § 3946.

[Vol. III covers secs. 2866-5590.]

FIRE INSURANCE—*Continued.*
value of premises—opinions of witnesses, § 3947.
subrogation with right to sue for negligence causing fire, § 3948.

FLIGHT,
circumstance prima facie indicative of guilt, § 4986.
fact of more or less weight to show consciousness of guilt, § 4987.
flight circumstance to be considered with all the other evidence, § 4987a.
presumption of guilt to be taken into consideration, § 4988.
corroborative evidence tending to connect defendant with the crime alleged, § 4989.
attempt to escape unexplained raises presumption of guilt, § 4990.
attempted escape a circumstance to be taken into consideration, § 4991.

FORGERY,
signed without authority with intent to defraud, § 5384.
mistaking initials of name intended to be forged, § 5385.
alteration of amount in check, § 5386.
authority to sign, § 5387.
utter and publish—defined, § 5388.
uttering with knowledge of false signature, § 5389.
having in possession with intent to utter, § 5390.
utter and publish with intent to defraud, § 5391.
possession as evidence of forgery, § 5392.
expert testimony on handwriting, § 5393.
bogus telegram not intended to deceive, § 5394.

FORMER JEOPARDY,
must prove bar by preponderance of evidence, § 5028.
if property alleged to be stolen is same jury must acquit, § 5029.
if offenses in both trials substantially the same, the defense is valid, § 5030.
if former prosecution is collusive, defense rejected, § 5031.
if prosecution invited to evade prosecution for higher offense, defense rejected, § 5032.

FRATERNAL AND BENEFICIAL INSURANCE,
presumption of death—absence seven years, § 3974.
suicide does not raise presumption of insanity, § 3975.
burden of proof to show suicide, § 3976.
sanity required to commit suicide, § 3977.
intemperate use of liquor means addicted to excessive use, § 3978.
misrepresentation in application as to being so addicted, § 3979.
or as to insured not consulting a physician, § 3979a.
death as result of duel is death by violation of law, § 3980.
burden on company to show insurance forfeited, § 3981.
custom and course of dealing as to payment of assessments, § 3982.

[Vol. III covers secs. 2866-5590.]

FRATERNAL AND BENEFICIAL INSURANCE—*Continued.*
application to grand lodge condition precedent to suit for benefit, § 3983.
incapacity for manual labor—defined, § 3984.
explusion on charges forfeiting insurance, § 3985.
death as result of engaging in unlawful combat, § 3986.
death as result of attempting self-defense, § 3987.
acceptance of check for assessments which check later proved worthless, 3987a.

FRAUD,
actionable fraud defined, § 3779.
burden of proof requires clear evidence, § 3780.
where facts consistent with honesty charge fails, § 3781.
representation knowingly false calculated to deceive and relied on, § 3782.
made with intent to induce entering into contract and its sole cause, § 3783.
and party induced has been defrauded, § 3784.
rescission for fraud must be within reasonable time, § 3785.
purchases on false invoices at reduced values—notice of fraud, § 3785a.
seller parting with possession on fraudulent representation may reclaim property, § 3786.
intentional over-valuation of bank stock by officer in a sale, § 3788.
negligence of purchaser does not bar suit for fraudulent misrepresentation, § 3789.
false representation need not be sole cause but a material inducement, § 3790.
reckless representations the equivalent of representations knowingly false, § 3791.
pointing out other land than that purchased as being that purchased, § 3792.
making false representation as to a fact not within ordinary care to discover, § 3793.
misrepresenting indebtedness in sale of business—assumption by purchaser, § 3794.
release obtained by fraud—settlement of claim for injuries, § 3795.
false representation as to what is plainly perceptible, § 3796.
false representation as to a lot being a corner lot, § 3797.
signature obtained by misreading writing to signer, § 3798.
signing without reading where not induced by false statements, § 3799.
fraudulent misrepresentations by agent known to be acting for another, § 3800.
subsequent conduct may prove prior intent, § 3802.
fraud provable by circumstantial evidence, § 3803.
what must concur to entitle to relief, § 3804.
fraudulently inducing an illiterate person to sign a note, § 3805.

[Vol. III covers secs. 2866-5590.]

FRAUD—*Continued.*
such note void in hands of innocent holder before maturity, § 3806.
effect of acquiescence after discovery of fraud, § 3807.
sale of a chattel—concealing an incumbrance, § 3808.
deceit in inducing purchase of worthless patent, § 3809.
where injury resulted from Texas cattle fever, § 3810.
whether damage accrued from a fraudulent representation, § 3811.
several liability of defendants, § 3812.
fraud as a counterclaim in an action to foreclose a mortgage, § 3813.
the same subject stated from the plaintiff's standpoint, § 3814.
fraud in the transfer of forged notes, § 3815.

FRAUDS, STATUTE OF,
part performance in oral contract for sale of land, § 3816.
possession taken in furtherance of the contract, § 3817.
oral agreement for surrender of lease, § 3818.
oral agreement not to be performed within a year, § 3819.
necessity for demand of money paid upon contract, void if not performed, § 3820.
delivery as part performance must be unconditional, § 3821.
oral promise to pay the debt of another, § 3822.
oral promise upon valuable consideration to pay money to another, § 3823.
a verbal lien of which no notice is given is invalid as to third parties, § 3824.

FRAUDULENT CONVEYANCES,
fraudulent conveyance defined, § 3825.
fraud not presumed but must be proven, § 3826.
fraud may be shown by a preponderance of evidence, § 3827.
fair and reasonable price surrendered to existing creditors negatives fraud, § 3828.
a fair consideration—one not so much below value as to arouse suspicion, § 3829.
a conveyance without consideration invalid against grantor's debts, § 3830.
but exempt property may be disposed of as debtor pleases, § 3831.
to secure a bona fide debt lawful, though it hinders other creditors, § 3832.
one creditor may be preferred to the exclusion of others, § 3833.
the fraudulent intent of vendor will not alone defeat a sale, § 3834.
vendee must know of such intent, or of facts to put him on inquiry, § 3835.
where goods transferred for debt, they must equal its amount, § 3836.
assumption of indebtedness by vendee a good consideration, § 3837.
agreement to pay debts of vendor, § 3837a.
full cash consideration no protection to purchaser with notice of fraudulent intent, § 3838.

[Vol. III covers secs. 2866-5590.]

FRAUDULENT CONVEYANCES—*Continued.*
where statute requires actual change of possession intent immaterial, § 3839.
knowledge by purchaser shown by facts and circumstances, § 3840.
fraudulent conveyance to prevent collection of anticipated debt, § 3841.
the intent to defraud subsequent creditor to be specific, § 3842.
fraud is not presumed in transaction between husband and wife, § 3843.
but is subject to close scrutiny in favor of creditors, § 3844.
a relative may be preferred just as any other creditor, § 3845.
sale must be followed by open and notorious possession, § 3846.
acts constituting badges of fraud, § 3847.
sale without delivery raises presumption of fraud, § 3848.
this presumption rebutted by proof of full and adequate consideration, § 3849.
or where sufficient property remains to pay debts, § 3850.
or by proof of good faith and without fraudulent intent, § 3851.
knowledge by purchaser of seller's indebtedness a circumstance, § 3852.
all surrounding circumstances and subsequent conduct to be considered, § 3853.
reasonable time to take possession, § 3854.
seller leasing from purchasers, constitutes change of possession, § 3855.
taking of possession must be that which the property permits of, § 3856.
directing clerk of seller to take charge no more than constructive possession, § 3857.
transfer of partnership property for firm debt, no fraud against partner's creditors, § 3858.

G.

GAMING AND BETTING,
express understanding between parties, § 5296.
what constitutes keeping a gambling house, § 5297.
permitting betting upon pool table, § 5298.
keeping gambling device, § 5299.
option contracts consummated elsewhere, § 5300.

GAMING AND GAMBLING CONTRACTS,
invitation to take part in game of chance (statutory), § 3363.
visiting gambling place on invitation and losing at play—recovery, § 3364.
suing for money lost in a game of poker, § 3365.
suing for money lost on a foot race, § 3366.
where there is concerted plan between players, all are liable to loser, § 3367.

[Vol. III covers secs. 2866-5590.]

GAMING AND GAMBLING CONTRACTS—*Continued.*
recovery from stakeholder on election bet, § 3368.
stakeholder paying over wager after demand, liable to loser, § 3369.
money loaned to be used in gambling, § 3369a.
copartners in bookmaking on horse races—no action between, § 3370.
players receiving part of sum lost, may be sued for entire loss, § 3371.
action does not lie for specific property under grain gambling contract, § 3372.
sales on future deliveries to be settled on margins, § 3373.
option contracts—privilege of delivering or not delivering, § 3374.

GIFTS,
what constitutes parol gift of land, § 3585.
taking possession and making valuable improvements, § 3586.
donor making sale after vesting of equitable title, § 3587.
intent in delivering certificate of deposit series, § 3588.
gift and delivery investing irrevocable title, § 3588a.

GOOD CHARACTER OF ACCUSED,
evidence as tending to establish a defense, § 5017.
may be sufficient to turn the scale in defendant's favor, § 5018.
especially in cases of circumstantial evidence, § 5019.
law presumes less probability of guilt, § 5020.
of itself it may create a reasonable doubt, § 5021.
if guilt is shown beyond reasonable doubt, good character avails nothing, § 5022.
reputation for peace and quietude competent in homicide, § 5023.

H.

HOMICIDE,
meaning of terms, § 5403.
malice defined, § 5404.
malice express and implied distinguished, § 5405.
implied malice defined, § 5406.
malice presumed from use of deadly weapon, § 5407.
intent presumed from use of deadly weapon, § 5408.
intent inferred from circumstances, § 5409.
degrees stated and distinguished, § 5410.
resisting trespass—use of deadly weapon, § 5411.
resisting arrest—killing officer, § 5412.
seeking difficulty armed with weapon, § 5413.
provoking deceased into making an attack, § 5414.
motive—presence or absence of a circumstance, § 5415.
mutual combat—deadly weapon obtained during struggle, § 5416.
involuntary in pursuit of lawful and unlawful purpose, § 5417.
doubt as to degree, § 5418.
intoxication as affecting intent and degree, § 5419.

[Vol. III covers secs. 2866-5590.]

HOMICIDE—*Continued.*
aiding and abetting perpetration of homicide, § 5420.
presence without knowledge or participation, § 5421.
suicide—aiding and abetting, § 5422.
suicide—abandoning agreement to commit, § 5423.
killing another than the person intended, § 5424.
apprehension of one provoking difficulty, § 5425.
premeditation—how shown, § 5426.
premeditation—never presumed, § 5427.
premeditation—length of time before killing, § 5428.
death must ensue within a year and a day, § 5429.
threats without overt act no justification of homicide, § 5430.
nor abuse or words however insulting, § 5431.
nor will slander reduce killing to manslaughter, § 5432.

HUSBAND AND WIFE,
marriage defined, § 3859.
abandonment by wife forfeits obligation by husband to support, § 3860.
presumption of valid marriage not overcome by showing former marriage without more, § 3861.
marriage lawful as by law where solemnized, § 3862.
insanity, but not mere weakness of mind at the time, ground for annulment of marriage, § 3863.
husband not wife's agent as to her separate property, § 3864.
having knowledge of his acts, she should repudiate, § 3865.
no implied obligation to pay husband for labor bestowed on her property, § 3866.
one inducing wife to remain away, cannot recover for necessaries furnished to her, § 3868.
burden on one furnishing necessaries to show wife justified, § 3869.
separation by consent and provision by husband free him from liability, § 3870.
husband liable for necessaries furnished to wife where she is justifiably absent, § 3871.
wife feme sole as to real and personal property owned by her, § 3872.
husband in management and control of community property, § 3873.
as also of wife's separate estate under Texas rule, § 3874.

I.

INCEST,
consent of both parties not essential, § 5151.
defendant's admission of relationship competent evidence, § 5152
facts constituting female an accomplice, § 5153.

INDEMNITY INSURANCE,
condition as to extent of assured's pay-roll—accident to employee § 4006.

[Vol. III covers secs. 2866-5590.]

INDEMNITY INSURANCE—*Continued.*
fidelity of employees—periodical examination of books—early detection of irregularities, § 4007.
contributory negligence—failure to notify, § 4008.
renewal—mistaken statements in application, § 4009.

INDICTMENT AND INFORMATION,
defendant tried only on the specific charge therein, § 5024.
it is not evidence and jury should not be biased by it, § 5025.
and presumption of innocence is in no way disturbed by it, § 5026.
no variance for failing to prove exact day of offense, § 5027.

INFANT—CAPACITY TO COMMIT CRIME,
under fourteen—burden on state to show capacity, § 5033.
this may appear by conduct and appearance of accused, § 5034.

INJURIES AT CROSSINGS,
pedestrian approaching track, presumption he will not put himself in peril, § 4316.
frightening horse by unnecessarily shrill blasts of whistle, § 4317.
fright from noises usual and incidental to use of engine, § 4318.
but if plaintiff contributed to causing his team to run away there is no recovery, § 4319.
causing hand-car to roll down embankment and frighten horses, § 4320.
must give warning of train's approach, § 4321.
signal ordinarily sufficient for persons exercising ordinary care, § 4322.
and run train at such speed as is consistent with due care, § 4323.
circumstances requiring more than statutory signals, § 4324.
giving signals, limiting speed, and keeping look-out at street crossings, § 4325.
and provide other means reasonably required as notice, § 4326.
sounding whistle—no liability unless employee knows injury will ensue, § 4327.
gates—failure to lower, § 4328.
gates—raising as invitation to cross, § 4329.
where train was backed while gates were raised, § 4330.
public highway crossing greatly frequented—duty of engineer, § 4331.
and where crossing is in sparsely-populated district, § 4332.
flagman—not in customary place—presumption of safety in crossing, § 4333.
failure to provide flagman or gates in city as evidence of negligence, § 4334.
but such failure will not excuse traveler from exercising care, § 4335.
flagman—no warning given to one approaching track, § 4336.
watchman at bridge—failure of to warn, § 4337.
brakeman on train pushed backward—care required, § 4338.

[Vol. III covers secs. 2866-5590.]

INJURIES AT CROSSINGS—*Continued.*
obstruction to view of traveler—additional precautions to warn, § 4339.
look-out for persons traveling on street, § 4340.
violating ordinance as to speed limit negligence per se, § 4341.
making crossing reasonably safe for public travel, § 4342.
seriatim statement of circumstances for consideration of jury on the question of the exercise of ordinary care, § 4343.
train because of momentum has right of way over pedestrian or vehicle, § 4344.
presumption mutual as to the exercise of ordinary care, § 4345.
and obligation to do so mutual and reciprocal, § 4346.
burden on plaintiff to prove every condition necessary to recovery, § 4347.
where track along public street not presumed that way is clear, § 4348.
railroad must not run at dangerous speed in incorporated town, § 4349.
if crossing known to be unsafe—question of negligence for jury, § 4350.
a railroad track is itself notice of danger, § 4351.
one intending to cross, must use care in approaching track, § 4352.
attempting to cross in covered wagon, § 4353.
failure to stop, look and listen—absolute negligence, § 4354.
plaintiff misled by conduct of defendant's servants switching cars, § 4355.
he may give greater attention in the direction train is more likely to come, § 4356.
failure to look and listen as negligence, a question for the jury, § 4357.
contributory negligence in going upon track for the jury, § 4358.
failure to give signals does not excuse failure to look and listen, § 4359.
assumption as to ordinance requiring bell to be rung, § 4360.
plaintiff's negligence causing injury precludes recovery, § 4361.
hearing train and assuming risk in crossing, § 4362.
warning to be given where one is seen about to place himself in danger, § 4363.
sounding whistle only within statutory distance of crossing, § 4364.
flying or running switch as requiring additional care, § 4365.
private crossing built by railroad to be kept in passable condition, § 4366.
not generally required to give signals when approaching private crossing, § 4367.
but a crossing may become public after general use for many years, § 4368.
series of instructions in crossing case, § 4369.

[Vol. III covers secs. 2866-5590.]

INJURIES TO SERVANTS,
employee bound to ordinary care to avoid injury to himself, § 4390.
negligent order of foreman causing injury, § 4391.
latent danger known to foreman but unknown to plaintiff, § 4392.
injured in course of employment by act of vice-principal, § 4393.
foreman's negligent order causing rear end collision of hand cars § 4394.
injured by act of fellow servant, § 4395.
safe place to work—ordinary care to provide, § 4396.
and upon this the servant may rely without making inspection § 4397.
employee without means equal to those of employer's for knowing of defect, § 4398.
keeping cars placed so that work in yards may be safely performed, § 4399.
keep lookout where employees commonly pass in their work, § 4400.
and give proper warning of approach of engine or cars, § 4401.
kicking cars without lights thereon, § 4402.
or at great force and speed, § 4403.
defective switches, permitting cars to escape, § 4404.
brakes to be set while couplings are made, § 4405.
obstruction causing accident to employee in the course of duty, § 4406.
railroad bridge—ordinary care in inspection, § 4407.
railroad bridge—duty to inform employee of its not being reasonably safe, § 4408.
defective track—derailment from decayed crossties, § 4409.
dangerous rate of speed on unsafe track, § 4410.
contents of moving cars falling therefrom, § 4411.
snow slides—precautions to keep roadway safe, § 4412.
failure to furnish adequate help, § 4413.
safe appliances—duty of master to search for defects, § 4414.
but not to resort to unusual or impractical tests, § 4415.
or to furnish appliances absolutely safe, § 4416.
employee not under duty to inspect appliances for defects, § 4417.
injury from defect which employee should have discovered, § 4418.
failure to provide proper couplings for cars, § 4419.
foreman knowing of defect not informing servant under him, § 4420.
failure to guard against injury from known defect, § 4421.
insecure doors of cars falling upon employee, § 4422.
engineers may assume track is safe, § 4423.
special duty of engineer to inspect his engine and report, § 4424.
defects not discoverable by exercise of ordinary care by servant, § 4425.
assumption of risk where defect is known or obvious, § 4426.
negligence of master not an assumed risk, § 4427.
all dangers ordinarily incident to the business assumed, § 4423.

[Vol. III covers secs. 2866-5590.]

INJURIES TO SERVANTS—*Continued.*
where servant knows of master's negligence he assumes risk from that, § 4429.
where by ordinary care servant should know of master's negligence, § 4430.
servant's reliance on vice-principal to guard against injury, § 4431.
section boss relied on to protect track men from being run over, § 4432.
but if they see danger imminent they must care for themselves, § 4433.
and where the risks are obvious, § 4434.
where servant goes on engine with engineer known to be without experience, § 4435.
ordinary loose joints in railroad tracks are assumed risks, § 4436.
assumption of risk in manner of conduct of business, § 4437.
continuance in employment where conditions are dangerous, § 4438.
promise to repair defective appliances, § 4439.
continue to use defective appliance without protest, § 4440.
question for jury if person of ordinary prudence would continue in service, § 4441.
employee charged with knowledge of ordinary method of conducting business, § 4442.
putting oneself in obvious danger, § 4443.
failure to warn employee in dangerous place of movement of cars, § 4444.
reasonable effort to give proper signal, § 4445.
failure of employee to station signal for his own protection, § 4446.
misunderstanding by deceased of signal given by engineer, § 4447.
instruction for defendant where injury is from fault of fellow servant, § 4448.
instruction that injury caused by fellow servant makes railroad liable, § 4449.
engineer injuring brakeman by violent jerking of cars, § 4450.
fellow servants negligently releasing injured employee from dangerous position, § 4451.
co-operation in work making employees fellow servants, § 4452.
failure of master to warn inexperienced employee, § 4453.
wreck, occurrence of—no presumption of negligence, § 4454.
reasonable rules—master's duty to establish, § 4455.
reasonable rules—duty of employee to observe, § 4456.
non-observance acquiesced in, § 4457.
where rule against coupling moving cars is habitually disregarded, § 4458.
or where for the duty required no other means for its performance are provided, § 4459.
employee injuring third person not in course of employment, § 4460.
TRIALS—258.

[Vol. III covers secs. 2866-5590.]

INJURIES TO TRESPASSERS AND LICENSEES,
right to expect clear track, § 4370.
nevertheless there is the duty to keep a look out, § 4371.
footway habitually used by the public, § 4372.
private crossing used by pedestrians for years, § 4373.
but track is generally not to be used as foot path, § 4374.
persons walking on track should watch for trains, § 4375.
temporary passway for public on track to be kept in good condition, § 4376.
failure to fence track—injury to child, § 4377.
injury to stockmen at stockyards, § 4378.
license to pass over track is not to pass under cars standing thereon, § 4379.
persons permitted to use track considerable time for certain purpose—licensees, § 4380.
backing train under shed without light on end of leading car, § 4381.
person at station to greet friend on arrival, § 4382.
persons unloading cars placed upon side track, § 4383.
persons lawfully resorting to, or being on railroad platform, § 4384.
negligent throwing of freight from car against person on platform, § 4385.
trespasser—reckless disregard of his safety, § 4386.
pushing trespasser from train going at high rate of speed, § 4387.
compelling trespasser to leave train while in rapid motion, § 4388.

INSANITY,
presumption of sanity and burden of proof, § 5035.
physical disease in the brain deranging mental or moral faculties, § 5036.
not know nature of act, or if he did, that he was doing wrong, § 5037.
that which dethrones reason and incapacitates from distinguishing between right and wrong, § 5038.
capacity as to the particular act charged, § 5039.
partial and total insanity distinguished, § 5040.
knew act when committed was wrong and able to choose, § 5041.
act committed during a lucid interval, § 5042.
weak intellect or blunted or ill developed moral perceptions responsible, § 5043.
mental aberration or sickness of mind produced by any cause, § 5044.
settled insanity from long continued intoxication, § 5045.
immaterial that derangement arises from excessive drink, § 5046.
voluntary drunkenness producing temporary insanity, § 5047.
temporary insanity from voluntary drunkenness taken in mitigation, § 5048.
consciousness of wrong where governing power of mind is lost, § 5049.
moral or emotional insanity from excitement or anger, § 5050.

[Vol. III covers secs. 2866-5590.]

INSANITY—*Continued.*
emotional insanity defined, § 5051.
impulse or passion temporarily dethroning reason, § 5052.
to be an excuse irresistible impulse must arise from disease, § 5053.
insanity proven by a preponderance of evidence, § 5054.
proven either directly or by facts and circumstances, § 5055.
insanity once established is presumed to continue, § 5056.
except it be a transient derangement of the mind, § 5057.
subsequent insanity no defense if sane when act was committed, § 5058.
self defense and insanity are not inconsistent defenses, § 5059.
letters showing wife's unfaithfulness competent evidence bearing on sanity, § 5060.

INSTRUCTIONS CAUTIONARY AND EXPLANATORY,
instructions to be considered in their entirety, § 2866.
and followed notwithstanding a juror's private opinion, § 2867.
jury to confine their attention solely to the evidence, § 2868.
and not consider what the court's opinion on the facts may be, § 2869.
counsel's statement of what is expected to be proven not to be regarded as evidence, § 2870.
nor extraneous matter in argument of counsel, § 2870a.
excluded evidence not to be considered, § 2871.
duty of jury to be impartial, § 2872.
and try case against railroad the same as against individual, § 2873.
and should be influenced by facts, not sentiment, § 2874.
pleadings are not evidence, § 2875.
but if they allege one thing, and the proof shows another, the pleader loses, § 2876.
counts to be considered separately and verdict be for total, § 2877.
evidence to be considered as a whole, § 2878.
and looked at in the light of common sense, § 2879.
jury to confer patiently and try to reach agreement, § 2880.
but each juror is to decide according to his own conscience, § 2881.
limiting evidence to specific purpose of its introduction, § 2881a.
limiting recovery to charge of negligence in petition, § 2882.
non-production of witness matter for consideration of jury, § 2882a.
no presumption against either side when witness accessible to both, § 2883.
failure of accused to testify not to be alluded to, § 2884.

INTENT,
presumed from result following an act intentionally done, § 5061.
death from assault with dangerous weapon presumes intent to kill, § 5062.
inferred from surrounding facts and circumstances, § 5063.

[Vol. III covers secs. 2866-5590.]

INTENT—*Continued.*
or from willfully and knowingly committing an illegal act, § 5064.
natural, usual and probable consequences presumed to be intended, § 5065.
appropriating proceeds of a transaction as showing fraudulent intent, § 5066.
prior similar transactions as showing intent, § 5067.
while intoxication is not defense evidence competent on question of intent, § 5068.
where in crime intent is necessary ingredient it must be proved beyond reasonable doubt, § 5069.
one endeavoring to obtain money on forged paper presumed to have fraudulent intent, § 5070.
claiming land under forged deed raises strong presumption of guilty intent, § 5071.

INTOXICATING LIQUORS,
violation of Sunday law—merchandise, § 5518.
violation of Sunday law—liquor, § 5519.
saloon premises defined, § 5520.
sale without license, § 5521.
merchant defined, § 5522.
keeping liquor for sale without license, § 5523.
engaged in business of keeping liquor for others, § 5524.
intoxicating liquor defined, § 5525.
honest mistake of seller, § 5526.
reasonable doubt as to what was sold, § 5527.
seller's duty to ascertain character of liquor, § 5528.
sale—elements of, § 5529.
place of sale where liquor is delivered, § 5530.
delivery for money paid, § 5531.
delivery for cash or credit, § 5532.
on credit to be repaid in kind, § 5533.
charging value to employee, § 5534.
receiving price before purchasing to resell, § 5535.
purchase—buying as agent for another, § 5536.
original package for personal use, § 5537.
traveler purchasing in another state, § 5538.
sale in local option district, § 5539.
practicing subterfuge in selling, § 5540.
local option agent for liquor dealers, § 5541.
giving away as courtesy, § 5542.
sale—by clerk—presumption, § 5543.
sale—by bartender—presumption conclusive, § 5544.
sale—aiding and abetting principal, § 5545.
sale—acting together, all principals, § 5546.
sale—aiding directly or indirectly, § 5547.
joint purchase and delivery by one to another, § 5548.
sale—prohibited quantity, § 5549.

[Vol. III covers secs. 2866-5590.]

INTOXICATING LIQUORS—*Continued.*
division in small quantities on premises, § 5550.
sale—venue of, § 5551.
sale—building therefor a nuisance, § 5552.
minors—permitting in saloons, § 5553.
evidence—government license as, § 5554.
evidence—liquor at place of public resort—presumption, § 5555.
possession of house where liquor was bought—presumption, § 5556.
trial—relying on one of several sales, § 5557.
local option—question of law, § 5558.

INTOXICATING LIQUOR, SALE OF—CIVIL LIABILITY,
no liability for intoxication where sale is lawful, § 4010.
habitual drunkard—drowning as consequence of intoxication—each seller liable for entire recovery, § 4011.
sale to habitual drunkard—reason to believe otherwise—good faith, § 4012.
liability for sale rests on its contributing to drunkenness, § 4013.
notice forbidding and revocation—duress by husband, § 4014.
sufficiency of notice, § 4015.
sales between notice and its revocation, § 4016.
permission by wife for occasional sale no bar to action, § 4017.
sale to habitual drunkard—burden shifted to defendant to show excuse, § 4018.
all sellers jointly liable, § 4019.
sale to habitual drunkard—buying from others than those sued no defense, § 4021.
intoxicated person—one plainly under influence of liquor, § 4022.
and not one slightly under such influence, § 4023.
liability if intoxication, directly or indirectly, contributed to produce death, § 4024.
if death produced by other intervening cause—no recovery, § 4025.
sale to minor—intoxication causing damage to mother—exemplary damages, § 4026.
damage to sister from death of brothers, § 4027.
sale to minor—consent of parent, § 4028.
sale to husband—right of action by wife and children, § 4029.
wife barred of her action by participating in his drinking, § 4030.
no recovery for mortification or mental suffering in action for death, § 4031.
intoxication preventing transaction of ordinary business, § 4032.

INTOXICATION,
voluntary drunkenness, though by one addicted to drink, is no excuse or mitigation for crime, § 5077.
jury should disregard all evidence showing voluntary drunkenness, § 5079.
if irresponsibility is temporary from liquor it is not to be considered, § 5080.

[Vol. III covers secs. 2866-5590.]

INTOXICATION—*Continued.*
drunkenness as affecting degree of guilt if caused by another, § 5081.
if drunken man knows right from wrong, drunkenness no defense, § 5082.
where drunkenness is by artifice or fraud and destroys reason temporarily, § 5083.
mere drunkenness does not disprove intent, § 5084.
if defendant drinks at request of deceased—intoxication involuntary, § 5085.

K.

KIDNAPPING CHILD,
securing possession by false representations to person in charge, § 5154.

L.

LANDLORD AND TENANT,
holding over by tenant—relation implied, § 4033.
landlord assuming to repair must leave premises reasonably safe, § 4034.
landlord bound only by contract to make repairs, § 4035.
failure of landlord to make repairs does not abate from rent, § 4036.
not where premises become untenantable from fire, § 4037.
landlord's liability as to part of premises remaining under his control, § 4038.
eviction by landlord taking possession of material part of premises, § 4039.
eviction not effected by leaks from use of premises by other tenants, § 4040.
unintentional interference with possession may not amount to eviction, § 4041.
landlord responsible to renter for dangerous premises, § 4042.
where condition of premises fraudulently concealed, tenant may abandon, § 4044.
premises leased for one purpose and used for another—re-entry by landlord, § 4045.
liability of tenant for injury to third person, § 4048.
landlord participating in use of premises for illegal purposes, § 4049.

LARCENY,
definition of larceny, § 5315.
of check from possession of owner—value, § 5316.
property need not be in owner's actual custody, § 5317.
asportation—removing property from position with intent to appropriate, § 5318.
custodian removing property from trunk, § 5319.
original taking—unlawful intent, § 5320.
fraudulent taking defined, § 5321.
burglary with taking includes larceny, § 5322.
robbery includes larceny, § 5323.

[Vol. III covers secs. 2866-5590.]

LARCENY—*Continued.*
receiving stolen property does not include larceny, § 5324.
cattle stealing—grand larceny, § 5325.
larceny by fraud or stealth defined, § 5326.
obtaining money by trick—fake betting, § 5327.
removing stock from accustomed range, § 5328.
lost property—finder with present intent to appropriate, § 5329.
owner unknown and no mark to identify, § 5330.
estray—converting when owner is unknown, § 5331.
estray—present intent though owner is unknown, § 5332.
estray—subsequent intent when owner is unknown, § 5333.
aiding thief to dispose of property, § 5334.
larceny in nighttime—punishment, § 5335.
taking under claim of right—honest mistake, § 5336.
taking under claim of right—reasonable doubt as to honest claim, § 5337.
misappropriating property held as security, § 5338.
changing address on package in custody of carrier, § 5339.
evidence—recent possession unexplained, § 5340.
recent possession—explanation raising reasonable doubt, § 5341.
recent possession—presumption when conclusive, § 5342.
recent possession of part of stolen property—presumption, § 5343.
possession presumed recent in certain circumstances, § 5344.
recent possession of range cattle—presumption, § 5345.
good character to rebut presumption from recent possession, § 5346.
other takings to show intent, § 5347.
place of taking—on building or outside, § 5348.
variance as to ownership—materiality, § 5349.

LIBEL AND SLANDER,
definition of libel—statutory, § 3697.
libelous per se—publication charging a penal offense, § 3698.
imputation upon professional capacity, § 3699.
words not libelous per se libelous in their connection, § 3700.
where words are ambiguous, jury to determine how they were understood, § 3701.
intent with which such words are uttered, § 3701a.
jury to find whether words are libelous and plaintiff the person referred to, § 3702.
malice implied from charge libelous per se, § 3703.
willful publication of matter libelous per se involves design to cause injury, § 3704.
newspaper publisher responsible though ignorant of publication, § 3705.
publishing libelous statement along with plaintiff's denial of its truth, § 3706.
publishing libelous statement in court pleading without malice not actionable, § 3707.

[Vol. III covers secs. 2866-5590.]

LIBEL AND SLANDER—*Continued.*
libelous under statute to publish what will provoke to wrath, or expose to public contempt or ridicule, § 3708.
words imputing crime privileged where believed to be true and uttered in discharge of duty, § 3709.
privileged statement—averment of insanity in judicial proceeding instituted in good faith, § 3710.
testimony unless it is perjury, § 3711.
unfavorable comment on defamatory matter in a court proceeding is not privileged, § 3712.
privileged publication—strictures on chairman and committees of of political parties, § 3713.
candidate—false imputation of crime is not privileged, § 3714.
if merely derogatory to character, publication in good faith not actionable, § 3715.
truth defense whatever defendant's motive, § 3716.
to be complete must show every material statement is true, § 3717.
slander—anger is matter in mitigation only, § 3718.
per contra, § 3719.
slander: not every word must be proved but the fair import of what is charged, § 3720.
presumption in favor of plaintiff's character, § 3721.
imputation of unchastity, § 3722.
malicious false statements as to business, § 3723.
charging false testimony, § 3724.
if it takes all the words to constitute a slander, all must be proven, § 3725.
unsuccessful attempt at justification in aggravation of damages, § 3726.
repeating slanderous rumor not justification but mitigation, § 3727.
what constitutes a newspaper publication, § 3728.
dictation to stenographer and signing typewritten copy as publication, § 3729.
exemplary damages, when not recoverable, § 3730.
where crime is imputed plea of justification to be proved as in criminal case, § 3731.
plea of justification to be proven like charge in criminal trial, § 3731a.
per contra, § 3732.
to whom libelous publication refers question of fact, § 3732a.
nor that damages are aggravated, § 3733.
damage implied from actionable words and that injury was intended, § 3734.
slander by agent of corporation—what is necessary to constitute liability series, § 3735.
statement imputing crime known to be false—conclusive evidence of malice, § 3736.

[Vol. III covers secs. 2866-5590.]

LIBEL AND SLANDER—*Continued.*
proper elements in assessing damages, § 3737.
retraction as evidence of mitigation only, § 3737a.

LIBEL,
jury judges of law and fact—duty to listen to court, § 5577.
burden to show malice, 5578.
publication charging one with being convict where not true, § 5579.
reasonable doubt as to truth of libelous statement acquits, § 5580.

LIFE INSURANCE,
policy issued without consideration requires redelivery to validate, § 3948a.
rescission for misrepresentation by insurer's agent as to effect of policy, § 3949.
per contra—insured accepting policy is bound to know its contents, § 3950.
plaintiff's instructions as to misrepresentation, § 3950a.
defendant's instruction as to effect of material false representation by assured, § 3951.
representations which amount to warranties, § 3952.
misrepresentation of matters contributing to produce the death of assured, § 3953.
disorders and ailments of a temporary nature, § 3954.
representations in application knowingly false—willful concealment, § 3955.
misrepresentation in respect to previous applications for insurance, § 3956.
knowledge by agent of untruthful representation as to age, § 3958.
delivery of policy to insured known by agent to be ill, § 3959.
waiver of right to avoid policy for misrepresentations in application must be on full notice of the facts, § 3960.
waiver of payment of first premium, § 3961.
payment of premium subsequent to delivery of policy, § 3962.
course of dealing postponing time of payments on policy, § 3963.
retaining policy unreasonable time bars right of rescission, § 3964.
insurable interest of grandson in life of grandfather, § 3965.
assignee of policy on life of one in which insured has no insurable interest not protected, § 3966.
suicide—insanity—intent, § 3967.
waiver of forfeiture by putting plaintiff to trouble and expense, § 3968.
release obtained by fraud, § 3969.
furnishing proofs of death before beginning suit, § 3970.
substantial compliance all that is required, § 3971.
expense and trouble incurred at instance of insurer in furnishing proofs as waiver, § 3972.
denial of all liability as waiver of proof, § 3973.

[Vol. III covers secs. 2866-5590.]

LIMITATION OF ACTIONS,
credit to revive debt must be authorized, § 4922.
absence as stopping the running of the statute, § 4923.
new promise where debt is barred by statute of limitations, § 4924.
same under statute requiring the promise to be in writing, § 4925.

LOTTERIES,
evidence—selling lottery tickets as showing business established, § 5581.
carrying on as a business, § 5582.

M.

MALICIOUS PROSECUTION,
the five facts to be shown for a recovery, § 3738.
malice and want of probable cause must concur, § 3739.
to procure the beginning, or continuation of a prosecution, the same, § 3740.
malice does not mean hatred, but every improper motive, § 3741.
malice in law and malice in fact defined and distinguished, § 3742.
malice in law may not be ill-feeling, spite or revenge, § 3743.
or one begun to compel plaintiff to abandon land, § 3745.
probable cause to believe one privy to a crime is sufficient, § 3746.
inference of malice from want of probable cause governed by circumstances, § 3747.
malice from want of probable cause is not an inference of law, § 3748.
malice for want of probable cause a question of fact, § 3748a.
and its existence not to be testified to directly, § 3749.
probable cause sufficient for prosecution, defined, § 3750.
acting on report without investigation not justification of criminal prosecution, § 3751.
failure to use proper means for information prior to prosecution, § 3751a.
prosecutor must have believed the supposed criminative facts to exist, § 3752.
belief without sufficient reason no defense, § 3753.
where plaintiff settled the supposed offense, this is a defense, § 3755.
mere suspicion, or belief not well founded is not probable cause, § 3756.
evidence of notorious bad character for honesty circumstance going to show probable cause, § 3757.
plaintiff's innocence not necessarily inconsistent with verdict for defendant, § 3757a.
action cannot be maintained until prosecution has ended, § 3758.
dismissal of prosecution only prima facie evidence of want of probable cause, § 3759.
dismissal of civil suits may also be such evidence, § 3760.
conniving at testimony known to be false may warrant findings want of probable cause, § 3761.

[Vol. III covers secs. 2866-5590.]

MALICIOUS PROSECUTION—*Continued.*
acquittal not conclusive either of malice or want of probable cause, § 3762.
acquittal in preliminary trial not even prima facie evidence, § 3763.
probable cause acquits though there is malice, § 3764.
jury may infer malice from want of probable cause, § 3765.
but not want of probable cause from malice, § 3766.
burden on plaintiff to show want of probable cause, § 3767.
finding of indictment neutralizes prima facie effect of discharge by a magistrate, § 3768.
advice of counsel on material facts fully and honestly submitted a defense, § 3769.
any intentional concealment or false representation defeats advice as a defense, § 3770.
advice no protection where prosecutor knows party is not guilty, § 3771.
if consulting particular attorney is not in good faith, advice no protection, § 3772.
consulting and advising prosecutor may amount to malicious prosecution, § 3773.
direct connection with a prosecution may be inferred, § 3774.
causing an arrest as a means to collect money is proof of malice, § 3775.
search warrant sworn out by agent of corporation, § 3776.
agents of railroad causing prosecuting attorney to begin prosecution of plaintiff, § 3777.
malice authorizing punitive damage inferred from wanton charge, § 3778.

MALPRACTICE,
beginning of relation of physician and patient, § 4050.
skill required under implied contract, § 4051.
ordinary skill implied by law—when, § 4052.
bound to exercise skill of average physician in the locality, § 4053.
degree of skill required, § 4054.
skill required of specialist, § 4056.
not liable for want of success or error of judgment, § 4057.
not liable for subsequent injuries, § 4058.
proof of ordinary skill constitutes no defense, § 4059.
contributory negligence of patient contributing thereto, § 4060.
failure to use X-ray machine as evidence of negligence, § 4061.
unauthorized autopsy upon the dead body of a relative, § 4062.
agent or servant—care and skill required, § 4063.

MANSLAUGHTER,
elements of manslaughter, § 5467.
passion excited by adequate cause, § 5468.
provocation calculated to excite passion, § 5469.
sudden heat of passion without previous malice, § 5470.

[Vol. III covers secs. 2866-5590.]

MANSLAUGHTER—*Continued.*
question for jury whether acts are adequate cause for passion, § 5471.
facts stated as adequate cause for passion, § 5472.
arising out of attempt to commit misdemeanor, § 5473.
involuntary manslaughter by criminal negligence, § 5474.
the same by careless use of pistol, § 5475.
the same caused by mere assault and battery, § 5476.

MARINE INSURANCE,
barratry as a defense—acts of defined, § 4001.
partial and total loss defined and distinguished, § 4002.
goods damaged from inherent infirmity, § 4003.
abandonment where cost of repairs exceeded policy, § 4004.
abandonment because of apparent impossibility to save, § 4005.

MASTER AND SERVANT—CONTRACT RELATION,
wrongful discharge—reasonable diligence to obtain other employment, § 4065.
wrongful discharge—servant engaging in business—earnings deducted, § 4066.
changing employment is breach amounting to wrongful discharge, § 4067.
wrongful discharge—servant to prove faithful performance of duty, § 4068.
if good cause for discharge existed and is afterwards discovered, it is a defense, § 4069.

MECHANICS' LIENS,
specific purpose of material furnished, § 4070.
no lien except for material actually going into building, § 4071.
materials and labor furnished on percentage, § 4071a.
unless furnished on representation of owner that they were to be so used, § 4072.
material sold to contractor going into building, § 4073.
possession under contract to purchase—right to create lien, § 4074.
contiguous fractional parts of lots constituting one body of land, § 4075.
assignee entitled to enforce subcontractor's lien, § 4076.
completion and acceptance of work fixes time for filing lien, § 4077.
extra work and extra material embraced in lienable claim, § 4078.
abandonment by contractor not at expense of owner in favor of subcontractors, § 4079.
facts creating and perfecting lien under Missouri statute, § 4080.

MINING CLAIMS,
what constitutes quartz mining claim, § 4081.
lead, vein and lode defined with reference to placer claim, § 4082.
trespass by entering on ledge with apex in adjoining location, § 4083.

[Vol. III covers secs. 2866-5590.]

MINING CLAIMS—*Continued.*
right of locater to follow ledge on its dip beyond side lines, § 4084.
title to mining claim incomplete until proper location, § 4085.
marking boundaries with posts at nearest practicable points, § 4086.
"known vein" defined, § 4087.
subsequent location overlapping a prior one, § 4088.

MISCELLANEOUS INSTRUCTIONS,
deceit, action for—elements of, § 4926.
disqualification for office by illegal ante-election promises, § 4927.
divorce—degree of proof of adultery required, § 4928.
domicile—absence with intent to return § 4929.
estoppel—action in reliance upon representations, § 4930.
estoppel arising out of silence when there is obligation to speak, § 4931.
executors and administrators—due presentation of claim against estate, § 4932.
explosives—labeling packages so as to give warning, § 4933.
infant—civil liability for tort, § 4934.
insane person—incompetency justifying appointment of guardian, § 4935.
judgment—action on assignment of—right of defendant to question consideration, § 4936.
rape—civil action—no outcry and subsequent friendliness, § 4937.
sheriffs and constables—refusal to levy without indemnifying bond, § 4938.
sheriffs and constables—negligence in caring for property levied on, § 4939.
taxation—domicile of person assessed, § 4940.
taxation—determination of net annual income, § 4941.
usages and customs—requisite proof to establish—burden, § 4942.

MONOPOLIES,
monopoly—state statute not applicable to articles in interstate commerce, § 3388.
monopoly—combination—continuance—daily violation, § 3389.
monopoly—two corporations under one management—restricting domestic trade—penalties, § 3390.

MORTGAGES,
chattel mortgage—sufficiency of description of property, § 3589.
description sufficient where third person put on inquiry as to identity of property, § 3590.
bona fide purchaser—description insufficient, § 3591.
possession taken under defective mortgage before levy, § 3592.
right of possession where clause provides if mortgagor deems himself insecure, § 3594.
delivery evidenced by mortgagor filing for record, § 3595.

[Vol. III covers secs. 2866-5590.]

MOTIVE,
motive not indispensable to be shown, § 5072.
its presence or absence merely a circumstance for consideration, § 5074.
failure to show motive a circumstance in defendant's favor, § 5075.
where reconciliation in good faith, prior troubles no evidence of motive, § 5076.

MUNICIPAL CORPORATIONS,
officers—no compensation unless charter expressly provides therefor, § 3391.
contracts to be approved by and filed with officers, § 3392.
right of city to charge for wharfage, § 3393.
change of grade damaging abutter, § 3394.
adoption of plan of improvement by city council, § 3395.
city officers overseeing street construction—estoppel, § 3396.

MURDER IN FIRST DEGREE,
after premeditation and deliberation, § 5437.
deliberation required, § 5438.
feloniously and of his malice aforethought, § 5439.
determined on beforehand, § 5440.
express malice required, § 5441.
permeditated design to effect death, § 5442.
premeditation need exist only a moment, § 5443.
intention must be formed in the mind, § 5444.
killing in pursuance to a formed design, § 5445.
intention distinguished from premeditation, § 5446.
premeditation presumed from use of bludgeon and razor, § 5447.
so also from forcibly drowning one, § 5448.
and from provoking quarrel—disarming and killing, § 5449.
and from provoking quarrel for the purpose of killing, § 5450.
by poison—excludes lower degree, § 5451.
by lying in wait, § 5452.
premeditated design to kill any trespasser, § 5453.
counseling one combatant to kill the other, § 5454.
mutual combat prearranged, § 5455.
conspiracy to overthrow government, § 5456.
conspiracy to murder deceased, § 5457.
conspirators equally guilty, § 5458.
series of instructions excluding lower degree than murder in first degree—circumstantial evidence, § 5458a.
another series of instructions—circumstantial evidence, § 5458b.

MURDER IN SECOND DEGREE,
willful killing without premeditation or deliberation, § 5459.
implied malice defined, § 5460.
killing while in transport of passion, § 5461.
presumed from unlawful killing, § 5462.
burden on state and accused, § 5463.

[Vol. III covers secs. 2866-5590.]

MURDER IN SECOND DEGREE—*Continued.*
killing bystander, § 5464.
contributory cause of death, § 5465.
pointing gun—accidentally discharged in attempting unlawful arrest, § 5466.

N.

NEGLIGENCE—AUTOMOBILES AND MOTORCYCLES,
automobiles and motorcycles bound by same rules of the road, § 4477.
automobiles to be kept under control at street intersections, § 4477a.
right to use highway when exercising reasonable care, § 4478.
reciprocal rights and duties of pedestrians and automobilist, § 4479.
duty of one in danger from automobile to use care to save himself, § 4479a.
violating speed ordinance prima facie negligence, § 4480.
exceeding statutory speed negligence per se, § 4481.
and no violation of ordinance as to speed, signals and turning corners, § 4482.
proceeding on wrong side of highway presumptively negligent, § 4483.
vigilant watch for other vehicles using highway, § 4484.
causing horses to run away, § 4485.
excessive speed proximate cause of injury, § 4486.
owner of automobile responsible for negligence of chauffeur, § 4487
imputed negligence of chauffeur, § 4488.
bicycle without bell or light—contributory negligence, § 4489.

NEGLIGENCE—DISCOVERED PERIL,
contributory negligence no defense if injury to one in peril may be avoided, § 4461.
upon discovery of peril everything consistent with safety of train must be done to avoid injury, § 4462.
duty to trespassers is to use reasonable means to avoid injury after actual discovery of peril, § 4463.
seeing one on track, and having reasonable grounds to believe him unconscious of danger, § 4464.
where reasonably apparent person in peril will not, or cannot get out of danger, § 4465.
as to licensees, duty to look out for, and stop train after discovery, § 4466.
precaution against injuring person in his effort to avoid danger from another direction, § 4467.
failure to have head-light on engine preventing discovery of person on track, § 4468.
employee—not necessary to attempt to stop, until it appears he will probably remain on track, § 4469.
employee—duty to warn of train's approach, § 4470.
duty to keep a look-out for track workers, § 4471.

[Vol. III covers secs. 2866-5590.]

NEGLIGENCE—DISCOVERED PERIL—*Continued.*
discovery of employee's peril and avoiding injury by ordinary care, § 4472.
inability to avoid injury after discovery of peril, § 4473.
not sounding whistle not negligence where every other reasonable effort in engineer's power was being made, § 4474.
sudden appearance on track—accident unavoidable, § 4475.
velocipede of servant making regular trips—duty of engineer not to back train without warning, § 4476.
when threshing machine stalled on track—duty to warn approaching trains and to remove same in shortest time possible, § 4476a.

NEGLIGENCE—ELECTRICITY,
degree of care of those handling electricity, § 4581.
negligently maintaining wires making highway unsafe, § 4582.
ordinary care in constructing guy wires for telephone poles, § 4583.
presumption that company knows condition of its wires, § 4584.
and the danger in hanging wires from contact, § 4585.
absence of ground wire as proof of negligence, § 4586.
presence of ground wire as producing dangerous diversion of electricity, § 4587.
presumption of negligence from accident causing injury, § 4588.
electricity as dangerous to licensee on premises, § 4589.
contact with wire placed by third preson over defendant's wires which they charged, § 4590.
duty to keep and properly insulate wires at certain places, § 4591.
duty of master to warn servant of hidden dangers from insulated wires, § 4591a.
servant could assume working place is reasonably safe, § 4592.
servant of long experience should observe lack of insulation, § 4593.
wearing safety belt in working with wires, § 4594.
obvious defects in insulation are assumed risks, § 4595.
hanger wire within reach of boy on street, § 4596.
plaintiff's negligence proximately, or naturally contributing to injury, § 4597.
wires blown down by storm—act of God, § 4598.

NEGLIGENCE—ELEVATORS AND STAGE COACHES,
elevator—common carrier of passengers—duty to, § 4217.
faulty construction causing elevator to fall, § 4218.
highest degree of care for safety of passengers, § 4219.
hotel servants carried in passenger elevator, § 4220.
riding on freight elevator—usual incidents, § 4221.
passenger misled into open elevator shaft, § 4222.
upsetting stage coach—presumptive negligence, § 4223.
runaway due to unavoidable accident, § 4224.
duty as to roadway conveyance and competent driver, § 4225.
care required of owner of steamboat in respect of crew, § 4226.
presumption of negligence—elevator—injury, § 4227.

[Vol. III covers secs. 2866-5590.]

NEGLIGENCE—ELEVATORS AND STAGE COACHES—*Continued.*
presumption of negligence—collapse of steamboat deck, § 4228.
warning to passenger not to go upon unsafe deck, § 4229.
injury from attempt to escape from elevator suddenly descending, § 4230.

NEGLIGENCE—INJURY TO TRESPASSERS AND LICENSEES,
licensee—premises to be in reasonably safe condition, § 4599.
railroad yards habitually used by the public, § 4600.
hole in carpet of theater causing patron to fall, § 4601.
burning refuse in highway causing runaway, § 4602.
dangerous premises causing injury to lessee, § 4603.
liability of agent of abutter for injury from obstruction on sidewalk, § 4604.
injury to theater patron from defect in private sidewalk for entrance, § 4605.
injury to child on street from an unhitched horse, § 4606.
degree of care by abutter as to opening on sidewalk, § 4607.
whether warnings and barriers sufficient or not for the jury, § 4608.
duty of hotel to restrain guest from casting missile on street, § 4609.
trespassers, no obligation to keep premises safe for, § 4610.
burden of hotel guest to establish negligence causing injury, § 4611.

NEGLIGENCE—MASTER AND SERVANT,
master not insurer of servant's safety, § 4490.
reasonably safe place to work—master's duty to furnish, § 4491.
that is as safe as carrying on the work will reasonably permit, § 4492.
and not subject servants to danger not incident to the work, § 4493.
safe appliances and instrumentalities to be furnished, § 4494.
and these must be kept in proper repair, § 4495.
place, tools and appliances to be reasonably safe when properly used, § 4496.
duty not excused where master is not owner of machinery, § 4497.
also master should employ competent hands to carry on the work, § 4498.
and make rules for their protection in performing their duties, § 4499.
these duties require for their performance exercise of ordinary care, § 4500.
master not bound for absolute safety and suitability of appliances, § 4501.
servant entrusted with their performance a vice-principal, § 4502.
employee may presume compliance, § 4503.
and that there are no hidden dangers in working place, § 4504.
appliances that are to be kept safe, defined, § 4505.
defects not discoverable by exercise of ordinary care, § 4506.
relying on independent contractor to build proper scaffold, § 4507.
where scaffolding defective in material and construction, injury presumption of negligence, § 4508.

[Vol. III covers secs. 2866-5590.]

NEGLIGENCE—MASTER AND SERVANT—*Continued.*
whether appearance of certain columns indicated they should have been braced, § 4509.
whether shaft for elevator car should have been kept lighted, § 4510.
precautions against accidents in mines, § 4511.
mine boss to make frequent inspection of working rooms, § 4512.
passage ways and places to walk in and about work to be kept safe, § 4513.
defects in machinery that ordinary care should have discovered, § 4514.
appliances causing injury from their being insecurely fastened, § 4515.
permitting wires to be without proper insulation, § 4516.
particular defects in machinery need not be shown if it works defectively, § 4517.
master should ascertain if it is in defective condition, § 4518.
knowledge, duty by master to know should have existed sufficiently long to protect employee from injury, § 4519.
burden on plaintiff to show notice or that reasonable care would have given notice, § 4520.
unskilled labor employment where skilled workmen are required, § 4521.
unlicensed workman—presumption of negligence in employment, § 4522.
actual or constructive notice of incompetency of fellow servant, § 4523.
retention of incompetent servant—negligence question for the jury, § 4524.
injury received by servant acting in violation of instructions, § 4525.
failure by master to make and enforce rules is not an assumed risk, § 4526.
usage preventing application of fellow servant rule, § 4527.
warning to servant unnecessary as to that which he knows, or by reasonable diligence ought to know, § 4528.
nor unless master both knew servant did not know, and would not by reasonable care discover danger, § 4529.
servant known to be ignorant of duties should be warned of danger, § 4530.
failure to warn as to caustic qualities of substance known to master and unknown to servant, § 4531.
assumption of risk by minor is in accordance with his capacity and experience, § 4532.
where judgment so immature as not to comprehend danger, employment negligence per se, § 4533.
warning required is measured in the same way, § 4534.
care should be taken to make inexperienced servant fully understand and appreciate danger of employment, § 4535.

[Vol. III covers secs. 2866-5590.]

NEGLIGENCE—MASTER AND SERVANT—*Continued.*
if from failure to warn injury results from dangerous machine, plaintiff may recover, § 4536.
if servant comprehends the warning, the risk is assumed, § 4537.
and so if he knows, or is deemed of sufficient intelligence to appreciate the danger, § 4538.
it is for the jury to say to what extent, if at all, a servant should be warned, § 4539.
right to rely on minor's statements as to his experience, § 4540.
precedents under statutory duty to guard machinery, § 4541.
same under statutes, as to employment of children, § 4542.
assumption of risk is by one acting entirely on his own judgment as to safety of working place, § 4543.
and generally servant is presumed to know usual risks of employment, § 4544.
and cannot insist master could have adopted safer method, § 4545.
and all dangers open, obvious and apparent to man of ordinary care, § 4546.
question of fact whether ordinarily prudent man would use defective appliance, § 4547.
assumed risk does not extend as matter of law to temporary work outside of regular course of employment, § 4548.
when ordered to perform such work may rely on master's implied assurance of safety, § 4549.
servant may assume that defect master undertook to correct was corrected, § 4550.
servant's reliance on vice-principal's assurance of danger guarded against, § 4551.
promise to repair relieves where reasonably prudent man would continue to work, § 4552.
but only for a reasonable time and where danger is not imminent, § 4553.
but he must act with circumspection in view of the defect, § 4554.
jury to say if boy should have continued to work where promise is indefinite, § 4555.
risks assumed are those only usually incident, § 4556.
and dangers alike open and obvious to servant and master, § 4557.
but not extraordinary or unusual risks, nor master's negligence, § 4558.
his assumption includes extraordinary hazards of which he has notice, § 4559.
master and servant not on equal footing, latter cannot refuse to act on suspicion of danger, § 4560.
to refuse to obey order, danger must be manifest and glaring, § 4561.
momentary forgetfulness of danger does not bar recovery, § 4562.
particular diseases may be risk incident to work, § 4563.
assuming increased risk from defect by continuance in service, § 4564.

[Vol. III covers secs. 2866-5590.]

NEGLIGENCE—MASTER AND SERVANT—*Continued.*
but if accident results directly from master's negligence, he is liable, § 4565.
fellow servant is vice-principal when discharging duty imposed on master, § 4566.
except that if he voluntarily assumes such duty, it is the act of fellow servant, § 4567.
and when he himself is injured there is assumption of risk, § 4568.
promise to repair need not be express, but may be reasonably inferred, § 4569.
engineer may assume that switch signals and lights are properly placed, § 4570.
vice-principal—negligent order exposing servant to extraordinary peril, § 4571.
vice-principal given control over other servants, master liable for his acts, § 4572.
fellow servant as to some duties and vice-principal as to others, § 4573.
instruction upon non-liability for acts of fellow servant, § 4574.
fellow servant—facts constituting relation, § 4575.
incompetency of fellow servant that was or should have been known, § 4576.
fellow servants, switchman and car coupler are not in Missouri, § 4577.
relation of independent contractor between plaintiff and defendant, § 4579.
giving notice to master of claim for injury and waiver, § 4580.

NEGLIGENCE—MUNICIPAL CORPORATIONS,
streets—not insurer of safety of, § 4612.
nor that one using shall be absolutely safe from accident, § 4613.
nor is city liable for every defect therein, § 4614.
its duty is ordinary care to keep them reasonably safe for those who use ordinary care, § 4615.
and this applies to sidewalks, § 4616.
in the less as well as the more frequented streets, § 4617.
it is not bound for latent defects not discoverable by ordinary care, § 4618.
it need not provide against every possible accident, § 4619.
streets must be reasonably safe for the infirm and crippled, § 4620.
if a street is in a dangerous condition, there may be liability, § 4621.
where construction leaves street unsafe travelers must be warned, § 4622.
and natural causes that may so render it, must be guarded against, § 4623.
secus as to unusual occurrences, § 4624.
rubbish or excavation calculated to frighten horses should be removed, or filled up, § 4625.

[Vol. III covers secs. 2866-5590.]

NEGLIGENCE—MUNICIPAL CORPORATIONS—*Continued.*
if permission is given to obstruct street, city must see it is properly guarded, § 4626.
curbs and gutters to be in reasonably safe condition, § 4627.
notice of defect, or time within which notice is to be presumed necessary for liability, § 4628.
notice is presumed when sufficient time has elapsed for a defect to have been by ordinary care discovered, § 4629.
there must also have elapsed after notice, reasonable time to repair, § 4630.
notice not to be presumed unless defect is open and of long standing, § 4631.
or reasonable care should have discovered it, § 4632.
it is for the jury to draw or not the necessary inference as to notice, § 4633.
and this by the greater weight of the evidence, § 4634.
notice inferred is equivalent to actual notice, § 4635.
that a defect is notorious may be considered by the jury, § 4636.
and the frequency of travel where it existed, § 4637.
right of traveler to presume safety of street, § 4638.
but if he knows of defect, he must govern himself accordingly, § 4639.
and what is readily to be seen, he ought to see, § 4640.
traveler voluntarily choosing unsafe way, § 4641.
but traveling over a known defective walk is not necsesarily ngeligence, § 4642.
city should close or barricade dangerous sidewalk, § 4643.
city permitting obstructions in street, § 4644.
danger from overhanging signs, § 4645.
city's duty is primary and not delegable, § 4646.
sidewalks on unfrequented streets to be reasonably safe, § 4647.
no presumption of negligence from injury, § 4648.
street may be crossed by pedestrian at any point, § 4649.
city not responsible for snow and ice until it becomes obstruction, § 4650.
nor for consequences of a sudden freeze, § 4651.
where snow and ice are practically level, city not at any fault, § 4652.
repair subsequent to accident not evidence of defect previous to accident, § 4653.
duty of skill and care in adopting a proper plan for a bridge, § 4654.
acceptance of defective bridge by a municipal corporation, § 4655.
liability to traveler injured by street obstructed in building on adjacent property, § 4656.
hypothesis that plaintiff rashly traveled on road unsafe by reason of ice, § 4657.
hypothesis that icy condition of road sole cause of injury, § 4658.
theory of plaintiff being intoxicated, § 4659.

[Vol. III covers secs. 2866-5590.]

NEGLIGENCE—MUNICIPAL CORPORATIONS—*Continued.*
traveler falling from bridge having no railing, § 4660.
duty to maintain bridge for ordinary usage only, § 4661.
duty of corporation having toll bridges to keep reasonably safe, § 4662.
hydrant bursting and flooding property—notice actual or presumed, § 4663.

NEGLIGENCE—PERSONAL INJURIES,
ordinary care defined, § 4089.
negligence negatively defined as the want of ordinary care, § 4090.
negligence defined as want of reasonable care under given circumstances, § 4091.
negligence—failure to exercise same care as prudent person in his own affairs, § 4092.
negligence—omitting or doing what reasonable man ordinarily would or would not do, § 4093.
negligence does not import absolute freedom from neglect, § 4094.
gross negligence failure to use care of careless presons, § 4095.
accident—occurrence not caused by want of ordinary care, § 4096.
burden of proof on party affirming negligence, § 4097.
burden of proof on party affirming negligence as proximate cause of injury, § 4098.
and all to be shown by a preponderance of evidence, § 4099.
and the extent thereof, § 4100.
proximate cause as negligence defined, § 4102.
proximate cause not affected by plaintiff's negligence which is remote, § 4103.
nor when combined with accidental cause for which plaintiff is not responsible, § 4104.
negligence in not caring for oneself proximate cause of death, § 4105.
nor when injury is hastened by independent cause, § 4106.
but measure of injury may be confined to aggravation, § 4107.
or to original damage where there is aggravation from subsequent cause, § 4108.
accident not proximate cause unless it should have been foreseen, § 4109.
act of God merely concurring is not proximate cause, § 4110.
proximate cause may arise out of single or concurring negligence, § 4111.
negligence not presumed from mere occurrence causing injury, § 4112.
negligence per se failure to give signals in running train, § 4113.
negligence—failure to observe speed laws and ordinances, § 4114.
negligence—violating ordinance as to car rails above level of street, § 4115.
negligence—violation of ordinance as to flagman ahead of train, § 4116.

[Vol. III covers secs. 2866-5590.]

NEGLIGENCE—PERSONAL INJURIES—*Continued.*
negligence—violation of ordinance in leaving excavation unguarded, § 4117.
negligence—violation of rules where party injured relies on observance, § 4118.
imputed negligence—not to passive guest of driver of vehicle, § 4119.
imputed negligence—not to wife where husband is driver, § 4120.
imputed negligence—if his negligence makes accident inevitable, she cannot recover against another, § 4121.
imputed negligence—not to child for carelessness of mother, § 4122.
collision from concurring negligence of driver and another, § 4123.
concurring negligences will not be compared, § 4124.
duty to children guarding dangerous place, § 4125.
duty to children—frightening so that they fall into danger, § 4126.
duty to children—seeing child on or near track, § 4127.
view by jury of scene of accident not of itself evidence, § 4128.

NEGLIGENCE—RAILROADS AS CARRIERS OF PASSENGERS,
relation of passenger begins when purchaser of ticket enters train, § 4231.
carriers of passengers not insurers of safety, § 4232.
burden of proof to show plaintiff a passenger, § 4233.
relation terminates when passenger alights, and has reasonable time to depart, § 4234.
where passenger delays alighting without knowledge of carrier and is carried beyond station, § 4235.
relation exists between carrier and mail clerk, § 4236.
and between carrier and bail with prisoner in his custody, § 4237.
relation continues in transfer of a passenger over a break in the line, § 4238.
duty of passenger to pay heed to station announcements, § 4239.
one attempting to board a train as passenger entitled to protection against falling, § 4240.
ticket with wrong date stamped thereon, is a ticket as of the true date, § 4241.
wrongful refusal to validate ticket takes away no passenger rights, § 4242.
person riding on train with no intention to pay, is not passenger, § 4243.
where ticket defective through agent's fault, not trespass by conductor to eject, § 4244.
care—degree of by carrier—high degree used by very prudent persons, § 4245.
must use all human care, vigilance, foresight, reasonably practicable, § 4246.
must provide reasonably safe track, and slow down train in running over insecure part, § 4247.
must warn passenger against known danger, § 4248.

[Vol. III covers secs. 2866-5590.]

NEGLIGENCE—RAILROADS AS CARRIERS OF PASSENGERS—*Continued.*

when train has stopped, passenger must be notified of its moves, § 4249.
if signaled at place where train stops on signals, it must stop, § 4250.
utmost care, diligence and foresight to keep track in safe condition, § 4251.
must carry passenger to destination, § 4252.
and maintain its duty to him until he has alighted, § 4253.
not bound to utmost degree of care the mind may invent nor insure against accidents, § 4254.
high care extends to roadway, equipment and selection of servants, § 4255.
injury from any omission of duty is negligence, § 4256.
ejection should be with no more force than necessary for the purpose, § 4257.
a trespasser should not be compelled by force or fear to leave moving train, § 4258.
but train may stop between stations to eject for non-payment of fare, § 4259.
infirm passenger carried beyond his station should be placed in proper care, § 4260.
before ejection reasonable time must be given to pay fare, § 4261.
third person riding on non-transferable ticket may be ejected, § 4262.
but if passenger is directed to wrong train, and is ejected he may recover, § 4263.
passenger wrongfully refusing to identify himself, or pay, may be ejected, § 4264.
female passenger—permitting vulgarity and obscenity by other passengers, § 4265.
comfort of passenger—illness brought on by unheated car, § 4266.
filthy unlighted car filled with rowdy passengers, § 4267.
comfort of passenger—keeping depot warm, § 4268.
sparks from engine without approved spark arrester, § 4269.
duty to intending passenger as to safety of depot platform, § 4270.
and so as to friend there to see him aboard, § 4271.
and for passengers alighting from train, § 4272.
passengers leaving and going to trains—safety of ingress and egress, § 4273.
passenger entitled to protection from personal insult, § 4274.
protection of passenger—assault of employee § 4275.
protection of passenger—abusive language by employee, § 4276.
protection of passenger—may eject turbulent passenger, 4277.
officer of carrier arresting and imprisoning passenger, § 4278.
may refuse to receive intoxicated person as passenger, § 4279.
passenger alighting—greatest care and prudence towards, § 4280.
per contra—ordinary care, § 4281.
reasonable time must be given passenger to alight, § 4282.

[Vol. III covers secs. 2866-5590.]

NEGLIGENCE—RAILROADS AS CARRIERS OF PASSENGERS—*Continued.*
if not given and train starts up causing injury, it is negligence, § 4283.
misleading passenger so that he alights at unsafe place, § 4284.
or at wrong place and train starts up suddenly, § 4285.
if passenger alighting needs assistance it should be given, § 4286.
passenger about to alight at wrong time or place should be warned, § 4287.
passenger's want of ordinary care in alighting, § 4288.
relying on advice in alighting from moving train, to which passenger was misdirected, § 4289.
sudden stop and lurch throwing passenger from platform, § 4290.
jerks and lurches incident to ordinary operation of train, § 4291.
derailment—care that could have prevented, § 4292.
derailment—flaws or defects in rails not discoverable, § 4293.
high rate of speed not negligence per se, § 4294.
obstruction on track not necessarily proof of negligence, § 4295.
derailment is presumptive proof of negligence, § 4296.
collision caused by incompetency of flagman, § 4297.
contributory negligence alighting from train, § 4298.
contributory negligence—delay in alighting, § 4299.
passenger alighting with grips and valises causing him to stumble, § 4300.
contributory negligence—slow moving train—question for jury, § 4301.
jumping from train after delay in alighting, § 4302.
contributory negligence—violating known rule of company, § 4303.
contributory negligence—riding on top of caboose, § 4304.
passing to another car by direction of conductor, § 4305.
injury to passenger from breaking down of a railway bridge, § 4306.
roadbed impaired by extraordinary rain or cloudburst, § 4307.
injury to passenger caused by negligence in making up a train, § 4308.
care required towards passenger on freight trains, § 4309.
obligation to keep ticket office open for a reasonable time before departure of train, § 4310.
presumption of negligence—injury to passenger, § 4311.
presumption of negligence—explosion of heating apparatus, § 4312.
presumption of negligence—derailment, § 4313.
presumption of negligence—breaking or sagging of wire, § 4314.
presumption of negligence where delay caused by breaking down of cars, § 4315.

NUISANCES,
nuisance—giving right of action defined, § 3899.
defective culvert causing flooding of land, § 3900.
inconveniences and discomforts from industries in large city, § 3900a.
noises and smoke from shops nuisance to church previously located, § 3901.

[Vol. III covers secs. 2866-5590.]

NUISANCES—*Continued.*

noise, dust and smoke to residence from operation of cotton gin, § 3901a.

owner of greenhouse not using ordinary care to protect plants against damage from nuisance, § 3902.

engine operated in ordinary way not nuisance, § 3903.

factory in locality of other factories conducted in ordinary way, § 3904.

dangerous pit in close proximity to highway a nuisance, § 3905.

nuisance must be proven to be proximate cause of injury, § 3905a.

P.

PARTNERSHIP,

what constitutes a partnership, § 4707.

as between members there must be an express or implied agreement, § 4708.

one permitting another to hold him out as partner, § 4709.

agreement to engage in business and participating therein, § 4710.

power of partner to convey property of firm, § 4711.

each partner agent of the other in respect to firm property, § 4712.

goods purchased by partner must be within scope of business, § 4713.

partner giving firm note for private debt, payee must prove authority, § 4714.

moneys furnished to partner and used by the partnership, § 4716.

burden on partner to prove dissolution and notice thereof, § 4717.

purchase by partner after notice of dissolution of partnership, § 4717a.

sufficiency of notice of dissolution question of fact, § 4718.

appropriation by partner not embezzlement, § 4719.

agreements between partner outside of partnership accounting subject of suit, § 4720.

breach of agreement as upon dissolution may authorize action of law, § 4722.

note given upon a settlement may be sued on, § 4723.

PAYMENT,

where neither debtor nor creditor applies payments, jury may, § 3047.

whether payment was, or not, accepted as in full, for the jury, § 3048.

where counterclaim exceeds mortgage, it should be deemed paid, § 3049.

receipt prima facie evidence of payment, § 3050.

burden of proof to show payment of note, § 3051.

tender to constitute payment, must be money actually offered, § 3052.

burden of proof to show note accepted in payment, § 3053.

and so that mortgage was in payment of a judgment, § 3054.

[Vol. III covers secs. 2866-5590.]

PAYMENT—*Continued.*
where bond for title is given at time note is taken, burden is shifted, § 3055.
collection and retention of money under agreement to apply or indebtedness, § 3056.
mutual accounting as payment, § 3057.
drafts accepted conditionally should be returned, or offered to be returned, § 3058.

PEDDLING WITHOUT LICENSE.
definition of, § 5583.
one sale sufficient where there is intent to continue, § 5584.

PERJURY,
elements of—substance of testimony shown, § 5395.
prosecution must show defendant was sworn as a witness, § 5396.
materiality of testimony—knowledge of its falsity, § 5397.
falsity in testifying must have been willful, § 5399.
strength of evidence to convict, § 5401.
willfulness in false affidavit to procure warrant, § 5402.

PERSONAL INJURY—MEASURE OF DAMAGES,
burden of proof to show injury and extent, § 3461.
burden of proof to show proximate cause, § 3462.
pre-existing ailments not basis for recovery, § 3463.
but it is no defense that aggravation was caused thereby, § 3464.
aggravation, but not former disease basis of recovery. § 3465.
injury hastening disease—recovery for condition produced, § 3466.
aggravation through negligence of plaintiff—no recovery for, § 3467.
greater susceptibility to injury, no excuse for more serious effect, § 3468.
former impaired capacity not aggravated—no recovery therefor, § 3469.
subsequent illness not caused by accident not to be considered, § 3470.
plaintiff must use reasonable care to cure himself, § 3471.
but is not resposible for errors or mistakes of physician, § 3472.
injury caused by violation of physician's instructions, § 3473.
means adopted to cure, must be those of a reasonably prudent man, § 3474.
consequences that are preventable—no basis for recovery, § 3475.
operation for hernia—duty of plaintiff to have, if prudence required, § 3476.
fair compensation for pain endured and to be endured, § 3477.
not lessened because of compensation from independent source, § 3478.
injury to nervous system as direct consequence of accident, § 3479.
pain and suffering naturally resulting and medical expense, § 3480.
amount recoverable rests largely in sound discretion, § 3481.
speculative damages not allowed, but merely compensatory, § 3482.

[Vol. III covers secs. 2866-5590.]

PERSONAL INJURY—MEASURE OF DAMAGES—*Continued.*
present cash payment that will fairly and reasonably compensate, § 3483.
compensation for pain and suffering and loss of time, § 3484.
compensation for permanent injury and impaired health and vigor, § 3485.
compensation for impaired ability to earn a livelihood, § 3486.
compensation for loss of means of livelihood limited to amount shown by proof, § 3487.
compensation for pain, expenses, loss of ability to earn money, § 3488.
compensation for pain, expenses, loss of time, § 3489.
compensation for future suffering, reasonably probable to result, § 3490.
or reasonably certain as a direct result of injuries, § 3491.
injury to person and property in one recovery, § 3492.
expense for medical treatment reasonable and necessary, § 3493.
must be for damages and injuries alleged in the petition, § 3494.
reasonable value for time lost and diminished capacity, § 3495.
compensation for future loss of earnings caused, to a reasonable certainty, by the injury, § 3496.
reasonable value for time wholly lost and for decreased capacity in the future, § 3497.
reasonable value if paid now of diminished earning power, § 3498.
compensation for any permanent reduction of power to earn money, § 3499.
such damages, if any, as he may sustain in the future as the direct effect of such injury, § 3500.
age of plaintiff and reasonable expectancy of life to be considered, § 3501.
deformity caused by injury—humiliation, § 3502.
deafness depriving one of social companionship, § 3503.
loss of accomplishments—ability to play musical instruments and sing, § 3504.
inability to have children, § 3505.
damages apportioned in separate verdicts against defendants, § 3506.
comparative negligence—damages reduced, § 3507.

PERSONAL INJURY TO MINORS—MEASURE OF DAMAGES,
compensation for pain and suffering present and prospective, § 3508.
no compensation to minor for loss of earnings during minority, § 3509.
unless the minor has been emancipated, § 3510.
no rule to fix amount for bodily pain and mental anguish, § 3511.
compensation for impairment from majority for probable duration of life, § 3512.
evidence of present earning capacity not needed to warrant finding for deceased's capacity after majority, § 3513.

[Vol. III covers secs. 2866-5590.]

PERSONAL INJURY TO MINORS—MEASURE OF DAMAGES—*Continued.*
rule of recovery for decreased earning capacity applied to female minor, § 3514.
parent may recover for medicine, expense, nursing and loss of services, § 3515.

PHYSICIANS AND SURGEONS.
practicing without license, § 5585.
diploma from accredited college filed as required by law, § 5586.
disinterring corpses for anatomical purposes, § 5587.

PRINCIPAL AND AGENT,
principal estopped to deny agent held out as such, § 4724.
this holding out inferred from authority in similar transactions, § 4726.
thus husband acting as wife's agent in contracts about her property, § 4727.
and a bank-teller certifying checks as "good," § 4728.
money paid bank authorized to collect binds its principal, § 4729.
principals retaining benefits from agent's services bound by his acts, § 4730.
act of agent inures not to his but principal's benefit, § 4731.
agent may bind principal as to what is incident to agency, § 4732.
even for torts committed in course of employment, § 4733.
promise by agent to be personally liable, is binding, § 4734.
liability of agent of undisclosed principal, § 4736.
circumstances showing liability of agent of undisclosed principal for acts of sub-agent, § 4737.
notice to agent in scope of agency is notice to principal, § 4738.
mistakes of agent are those of his principal, § 4739.
want of authority of canvassing book agent to receive payments from subscribers, § 4740.
right of agent to collect a question of fact, § 4742.
liability for acts of agent within the scope of his authority, § 4743.
agent with right to collect cannot accept own debt in payment, § 4744.
nor receive anything in payment but money, § 4745.
agent taking orders subject to approval, no right to collect in advance, § 4746.
unless there is a known usage to the contrary, or his principal receives the money, § 4747.
principal bound by usages in agent's market, § 4748.
agent concealing facts from principal, in his own interest, forfeits compensation, § 4749.
agent's authority cannot be delegated, § 4750.
authority of agent of insurance company to receive notice of additional insurance, § 4751.
knowledge of agent that of principal, § 4752.

[Vol. III covers secs. 2866-5590.]

PRINCIPAL AND AGENT—*Continued.*
but not in a transaction in which he is defrauding his principal, § 4753.
false arrest by a detective agent, § 4755.
ratification by one member of unincorporated association of another's acts, § 4756.
ratification by acquiescence in a course of dealing, § 4757.
and by acceptance of benefits of agent's contract, § 4758.
ratification where agent exceeds his authority, § 4759.
ratification must be entire, or not at all, § 4760.
ratification with full knowledge of agent's act, § 4761.

R.

RAPE,
definition of rape, § 5156.
force and resistance defined, § 5157.
fear excusing want of physical resistance, § 5158.
force and fear defined, § 5159.
penetration must be shown, § 5160.
consent—reluctant or otherwise, § 5161.
insufficient resistance, § 5162.
mutual understanding—sudden discovery, § 5163.
reformed prostitute, § 5164.
moral character of prosecutrix, § 5165.
evidence—early complaint, § 5166.
previous acts of intercourse, § 5167.
outcry—signs of injury—place and opportunity, § 5168.
corroboration of prosecutrix, § 5169.
outcry prevented by threats and putting in fear, § 5170.
female under age—general instruction, § 5171.
subsequent conduct of prosecutrix, § 5172.
female under age—statutory carnal knowledge, § 5173.
female under age—penetration necessary, § 5174.
secus under Iowa statute, § 5175.
female under age—chastity necessary, § 5176.
female under age—corroboration of prosecutrix not essential, § 5177.
female under age—reasonable doubt as to age acquits, § 5178.
assault with intent to commit—reasonable doubt as to purpose, § 5179.
putting in fear and pursuing, § 5180.
intent to use force, § 5181.
invitation to have intercouse is not an assault, § 5182.

REAL PROPERTY—INJURIES TO,
fires from locomotives—duty of railroad as to equipment of engine, § 3875.
burden is on plaintiff to show origin of fire, § 3876.
when shown to be from sparks from engine, negligence presumed, § 3877.

[Vol. III covers secs. 2866-5590.]

REAL PROPERTY—INJURIES TO—*Continued.*
this presumption rebutted by showing proper equipment and handling, § 3878.
ordinary care measure of duty to equip, maintain, and manage engines, § 3879.
if engine improperly made, in bad condition, or badly handled, there is negligence, § 3880.
but jury must find fire originated from at least one of such causes, § 3881.
proof to this conclusion must preponderate in plaintiff's favor, § 3882.
competent to show other fires set out by same engine, § 3883.
accumulation of dry weeds, etc., on track—fire spreading, § 3884.
measure of damages from fire set out by engine, § 3885.
jury to look to entire evidence as to origin of fire, § 3885a.
spread of Johnson grass from railroad right of way, § 3886.
fire from threshing machine poorly equipped—anticipation of injury, § 3887.
adjoining property damaged by raising railroad track, § 3888.
flooding land—railroad embankment, § 3889.
culverts to prevent diversion of water, § 3890.
shade trees—reasonable trimming by telephone company, § 3891.
lateral support—excavation and failure to notify, § 3892.
care required in making excavations, § 3893.
defective sewers—anticipating rainfalls, § 3894.
measure of damages to property, § 3895.
fire—permitting escape to adjoining property, § 3896.
anticipating escape from wind that is blowing, § 3897.
no duty to guard against possible misdemeanor, § 3898.

REASONABLE DOUBT,
absolute and moral certainty distinguished, § 5086.
doubt based on reason preventing an abiding conviction of guilt, § 5087.
must be substantial doubt not excluding mere possibility of innocence, § 5088.
substantial doubt based on the evidence and not on mere possibility of innocence, § 5089.
it is not required to hunt for doubts or resort to conjecture, § 5090.
preponderance of evidence is not sufficient to dispel a reasonable doubt, § 5091.
proof beyond reasonable doubt when it produces conviction sufficient in most important affairs, § 5092.
juror should not resort to fanciful suppositions or remote conjectures, § 5093.
speculative doubt in a skeptical mind is not reasonable doubt, § 5094.
reasonable doubt is that which a juror can give a reason for, § 5095.
an abiding conviction of the truth of the charge, § 5096.

[Vol. III covers secs. 2866-5590.]

REASONABLE DOUBT—*Continued.*
oath of juror imposes no obligation to doubt if no doubt exists, § 5097.
the doubt must be upon the whole case, § 5098.
each juror must be convicted beyond a reasonable doubt, § 5099.
a doubt causing a prudent man to pause and hesitate, § 5100.
reasonable doubt aids the claim of self defense, § 5101.
presumption of innocence must be overcome by proof beyond a reasonable doubt, § 5102.
in circumstantial evidence all the circumstances taken together must convince, § 5103.
they must exclude every reasonable hypothesis but guilt, § 5104.
and must point to the defendant and no other party, § 5105.
not incumbent on state to prove every surrounding fact beyond reasonable doubt, § 5106.
but each fact necessary to a conclusion of guilt must be, § 5107.
each necessary allegation in indictment must be proved beyond a reasonable doubt, § 5108.
presumption of innocence overcome only by proof beyond a reasonable doubt, § 5109.
and jury must give defendant full benefit of such presumption, § 5110.
this presumption is matter of evidence, § 5111.
and continues with defendant until every material allegation is sufficiently proven, § 5112.
presumption of innocence a humane provision of the law, § 5113.

RECEIVING STOLEN PROPERTY,
knowledge of buyer that property is stolen property, § 5350.
it is essential to show criminal intent, § 5351.
intent to deprive owner, § 5352.
whether purchase bona fide or a sham for the jury, § 5353.
subsequent knowledge of property being stolen, § 5354.
corroboration of accomplice, § 5355.
stolen property left at house without defendant's knowledge or consent, § 5356.

REPLEVIN,
general or special property and right to immediate possession, § 3118.
fixtures not subject to replevin, § 3119.
burden on plaintiff to establish every necessary element of recovery, § 3120.
where bailee refuses to deliver on demand recovery may be had, § 3122.
where several things are sued for, burden on plaintiff to show number wrongfully withheld, § 3124.
verdict to be in alternative for property or its value, § 3125.
sheriff's return is prima facie evidence of delivery under writ, § 3126.

[Vol. III covers secs. 2866-5590.]

RESISTING OFFICER,
executing legal process—aiding resistance, § 5243.
interfering with legal custody of property, § 5244.
seizure of exempt property—reasonable force to prevent, § 5245.

RIOT AND DISTURBING PUBLIC ASSEMBLY,
riot—what participants guilty, § 5246.
disturbing public assembly—church congregation, § 5247.

ROBBERY,
robbery defined, § 5357.
by violence or fear and without honest claim, § 5358.
taking from the person through violence or fear, § 5359.
necessity of fraudulent intent, § 5360.
must be with force and intent to steal, § 5361.
ownership of property, § 5362.
force, violence and fear, § 5363.
presence of person robbed, § 5364.
presence—within hearing but out of view, § 5365.
concert among robbers provable by circumstances, § 5366.
agreement to commit crime generally—aiding in escape, § 5367.
conspiracy to rob and arming therefor, § 5368.
recent possession of goods taken—presumption, § 5369.
may include larceny from person, § 5370.
assault with intent to rob—defined, § 5371.
assault with intent to use all necessary force, § 5372.
assault with intent to rob—joint participants—common purpose, § 5373.
retaking one's own property by putting possessor in fear, § 5374.

S.

SALES,
sale defined and distinguished from barter, § 4764.
an agreement to sell requires delivery to pass title, § 4765.
where something remains for seller to do there is no sale, § 4766.
contracts governed by law of place, § 4767.
mortgagee estopped where he consents to sale by mortgagor, § 4768.
bill of sale for security in mortgage, § 4769.
sale of land includes growing crops, § 4770.
delivery to common carrier in ordinary and usual course, § 4772.
constructive delivery by storage and delivery of storage receipts, § 4773.
presumption of ownership in holder of indorsed warehouse receipt, § 4774.
refusal to designate place of delivery—breach of contract, § 4775.
delivery without payment as waiver of condition, § 4776.
where sale is for market value—assumpsit lies, § 4778.
where sale is upon agreed price court directs amount of recovery with interest, § 4779.

[Vol. III covers secs. 2866-5590.]

SALES—*Continued.*
claim for shortage must be made within reasonable time, § 4780.
pre-existing debt good consideration for a sale, § 4781.
burden on seller to prove performance, § 4782.
acceptance without previous contract implies a sale, § 4783.
acceptance and appropriation to own use amount to a sale, § 4784.
acceptance of proposition to be in a reasonable time, § 4785.
machinery subject to test, this to be in good faith and prompt, § 4786.
alternative conditions in such sale of plaintiff's right to recover, § 4787.
dissatisfaction of purchaser must be bona fide, § 4788.
sale by sample—buyer cannot reject except for substantial difference, § 4789.
if goods are up to sample and prove unsatisfactory, purchaser to return, § 4790.
resale by seller where buyer notifies residue will not be accepted, § 4791.
where contract is severable, recovery to extent goods are satisfactory, § 4792.
modification—waiving prior conditions, § 4793.
duty of vendor to care for property purchaser refuses to accept, § 4794.
rescission where purchaser does not intend to pay, § 4795.
buyer returning goods not merchantable, § 4796.
right to reject goods to be exercised in reasonable time, § 4797.
countermand of order to be within reasonable time, § 4798.
payment before test of guaranteed plant does not affect right to sue on warranty, § 4799.
where article manufactured for special purpose there is an implied warranty, § 4800.
if used without returning in reasonable time such warranty is waived, § 4801.
to recover on warranty it must have been relied on, § 4802.
what constitutes warranty in the sale of a chattel, § 4803.
not necessary that the word "warranty" be used, § 4804.
mere praise or commendation does not amount to a warranty, § 4805.
but assertion of condition intended to effect sale and relied on may, § 4806.
and unsound animal defined, § 4807.
"Texas Itch" in a horse is a disease constituting unsoundness, § 4808.
express warranty required as to quality in ordinary sale of chattel, § 4809.
what is reasonable time for rescission after breach, § 4810.
that seller believed in truth of warranty is no defense, § 4811.
warrantor bound to know whether representation is true, § 4812.
burden on buyer to prove breach of warranty, § 4813.
rule of damages for breach where article sold for special purpose, § 4814.

[Vol. III covers secs. 2866-5590.]

SALES—*Continued.*
implied warranty where seller trusted to select goods, § 4815.
implied warranty is that seller knows of no latent defects, § 4816.
implied warranty of title, § 4817.
implied warranty of fitness for purpose intended, § 4818.
implied warranty as to cured meat—a manufactured article, § 4819.
implied warranty as to communicable disease in cattle sold for shipment, § 4820.
implied warranty as to condition of fruit shipped, § 4821.
implied warranty as to steam boiler for special purposes, § 4822.
sale upon condition—reservation of title, § 4823.
purchase from vendee under conditional sale, § 4824.
defective seed for perennial crop—measure of damages, § 4825.

SALES OF INTOXICATING LIQUORS,
impairment of husband's earning capacity—life expectancy, § 3553.
sale to husband and father—support of wife for life and children during minority, § 3554.
habits and income of husband prior to sales—basis of estimate, § 3555.

SEDUCTION,
definition of seduction, § 5183.
artifice to induce consent, § 5184.
false and fraudulent acts and promises, § 5185.
promise of marriage sole inducement, § 5186.
testimony of promise to be corroborated, § 5187.
chastity of woman to be presumed—reformation, § 5188.
chastity required, § 5189.
burden of defendant to show unchastity, § 5190.
reasonable doubt as to chastity acquits, § 5191.
preponderance of evidence to show lewdness, § 5192.
conditional promise of marriage, § 5193.
female accomplice to be corroborated, § 5194.
promise subsequent to birth of child as corroboration, § 5195.
defense that prosecutrix refused to marry defendant to be proved by preponderance of evidence, § 5196.
only complete defense—marriage or offer in good faith to marry, § 5197.
elements constituting, § 3076.
seduction as enhancing damages in action for breach of promise, § 3077.

SELF DEFENSE,
nature of the law of self defense, § 5477.
honest belief in the existence of imminent danger, § 5478.
such belief to be on reasonable grounds, § 5479.
attack causing reasonable apprehension, § 5480.
actual danger not necessary, § 5481.
belief and fear must be that of reasonable man, § 5482.

[Vol. III covers secs. 2866-5590.]

SELF DEFENSE—*Continued.*
appearances at the time are to be judged, § 5483.
person of ordinary courage believing life in danger, § 5484.
killing from mere cowardice, § 5485.
killing as only safe means of protection, § 5486.
drawing nice calculations from appearances not required, § 5487.
honest belief must be without fault or carelessness, § 5488.
unwarranted apprehension avoiding killing, § 5489.
where merely battery is intended, § 5490.
otherwise where there is great disparity in size and strength, § 5491.
threats without overt act, § 5492.
defendant bringing on difficulty, § 5493.
defendant using language calculated to bring on fight, § 5494.
intentionally putting oneself where difficulty will ensue, § 5495.
defendant slaying after danger has ceased, § 5496.
defendant abandoning conflict, § 5497.
right to stand ground, § 5498.
trespasser's right to repel attack, § 5499.
resistance extends only to what is necessary, § 5500.
prior relations explanatory of surrounding circumstances, § 5501.
communicated threats, § 5502.
known character of deceased for violence, § 5503.
defense of relative or member of family, § 5504.
killing to prevent felony against another, § 5505.
mother counseling son to kill her assailant, § 5506.
defense of habitation, § 5507.
officer making arrest, § 5508.
one of possee making arrest protecting another, § 5509.
overcoming resistance by escaping prisoner, § 5510.
missing assailant and killing bystander, § 5511.

STREET RAILWAYS,
equal rights on street cars and other vehicles, § 4175.
injury to passenger in collision between hose cart and street car where ordinance confers right of way to fire department, § 4175a.
except that street car cannot turn out and another vehicle can, § 4176.
and if vehicle meets car it should yield the right of way, § 4177.
ordinary care not to injure persons on and along track, § 4178.
for mere accident or misadventure there is no liability, § 4179.
at intersections reciprocal duties between cars and persons or vehicles, § 4180.
driver crossing street may assume that motorman will give signals, § 4181.
duty where fire engine is approaching track, § 4182.
car rails above street level in contravention of ordinance, § 4183.
failure to install fender on cars—general duty, § 4184.
ordinary care to supply car with brakes reasonably effective, § 4185.
defective switch and dangerous rate of speed, § 4186.

[Vol. III covers secs. 2866-5590.]

STREET RAILWAYS—*Continued.*
track in dangerous condition for persons crossing in vehicles, § 4187.
driver of horse car not using ordinary care to avoid collision, § 4188.
right to assume that car is running at lawful rate of speed, § 4189.
if excessive speed not proximate cause this negligence is not ground for liability, § 4190.
conditions to be observed in the exercise of ordinary care, § 4191.
observance of ordinance as to persons or vehicles on or approaching track, § 4192.
look out for persons and vehicles and keeping car under reasonable control, § 4193.
car approaching path across track, § 4194.
vigilant watch for children on track, or moving toward it, § 4195.
ejecting child of tender years from car—duty to slow down, § 4196.
when danger of collision is, or should be seen ordinary care to be used to avoid same, § 4197.
motorman need not slow down because vehicle might turn on track, 4198.
and may presume that such will clear track, § 4199.
peril discovered, or which should have been discovered in time to avoid injury, § 4200.
prior negligence not material in discovered peril, § 4201.
plaintiff attempting to cross unsafe track with loaded wagon, § 4202.
negligence by plaintiff immediately at the time of collision, § 4203.
negligence attributable to intoxication of deceased, § 4204.
plaintiff's negligence concurring with that of defendant's servants, § 4205.
inability to avoid accident when peril is, or ought to have been seen, § 4206.
when such inability is from car running at dangerous speed, § 4207.
negligence—frightening horse—proximate cause of injury, § 4208.
motorman misled by plaintiff's act bringing on collision, § 4209.
defendant's negligence concurring with, or preceded by plaintiff's negligence, § 4210.
failure to look and listen as want of ordinary care, § 4211.
sudden peril too late for avoidance of accident, § 4212.
attempting to cross track in face of obvious danger, § 4213.
horse frightened at car operated in careful manner, § 4214.
where fright is from car operated in unusual manner, § 4215.
conductor injured by act of incompetent motorman, § 4216.

T.

TELEGRAPHS AND TELEPHONES,
telegraph company bound to use ordinary diligence to deliver message, § 4826.
but is not insurer of accuracy in transmission, § 4827.

[Vol. III covers secs. 2866-5590.]

TELEGRAPHS AND TELEPHONES—*Continued.*
for failure to deliver message there is liability to him for whose benefit it was sent, § 4828.
that addressee may reside outside of corporate limits, no excuse for lack of diligence to deliver message, § 4829.
burden on plaintiff to show error in transmission of message—fault of company, § 4830.
where mistake in initial is not cause of failure to deliver defendant is liable, § 4831.
if incorrect address causes delay there is no liability, § 4832.
delay in delivery resulting in damage, § 4833.
error in transmission within rule limiting liability, § 4834.
recovery as affected by notice of purpose in sending a telegram, § 4835.
injury not attributable to delay in delivery of message, § 4836.
error in transmission on connecting line, § 4837.
to make company liable for delay it must appear this was proximate cause of loss, § 4838.
failure to deliver promptly as proximate cause of injury, § 4839.
mental anguish as element of damage, § 4840.

TRESPASS,
burden to show cutting by defendant on plaintiff's land and value of timber, § 3143.
measure of damages where cut willfully and under claim of right, § 3144.
willful trespass giving punitive damages—jury to say willfullness existed, § 3145.
recovery for cattle grazing—sufficiency of enclosure, § 3146.
hay cut without permission—no recovery for negligent destruction by third party, § 3147.
retaking possession after ouster by judgment, § 5588.

TROVER AND CONVERSION,
conversion defined, § 3128.
what acts amount to conversion, § 3130.
tendering property after refusal to surrender same, § 3132.
demand and refusal by one in possession prima facie conversion, § 3133.
necessity of demand may be a question for the jury, § 3135.
unlawful conversion to one's own use and benefit, § 3136.
refusal to appoint arbitrator to adjust stock damage—right of action, § 3137.
property taken by consent of debtor for balance of debt, § 3138.
excessive sale by mortgagee of goods where debt is usurious, § 3139.
retaining without selling property taken under chattel mortgage, § 3140.
negligently or intentionally cutting timber on plaintiff's land, § 3141.
difference in recovery where timber is cut in bad or good faith, § 3142.

[Vol. III covers secs. 2866-5590.]

U.

UNLAWFUL CARRYING OF OR FIRING WEAPONS,
unlawful carrying—definition, § 5248.
unreasonable delay in taking home, § 5250.
deviation from route, § 5251.
carrying pistol to borrower, § 5252.
carrying at place of business, § 5253.
abandoning lawful purpose in carrying, § 5254.
carrying by traveler pursuing his journey, § 5255.
unlawful firing—reckless shooting on public highway, § 5256.
shooting in good faith at dog, § 5257.
concealed pistol in buggy unknown to defendant, § 5258.

USURY,
elements of offense, § 5589.
note bearing on face lawful rate of interest, § 5590.

W.

WATER COURSES,
riparian owner—right to usual and ordinary flow of stream, § 4841.
changing course or channel to his injury is actionable, § 4843.
lower owner may obstruct flow of waters wrongfully diverted, § 4844.
choking mill race with refuse cast into stream, § 4845.
when stream encroaches riparian owner may restore to channel but not cast it on opposite bank, § 4846.
pollution—irrigator may recover of quartz mill for, § 4847.
pollution by deposit in stream of tailings and gravel cast on lower land, § 4848.
pollution—contaminating water in reservoir of waterworks plant, § 4849.
pollution—contaminating spring used for domestic purposes, § 4850.
flooding from railroad failing to provide culverts and sluices, § 4851.
flooding—from defective culverts for ordinary rainfalls, § 4852.
flooding caused from extraordinary rains and floods, § 4853.
flooding—duty of railroad to construct sluices as the lay of the land requires, § 4854.
flooding—embankment and culverts diverting water from natural course, § 4855.
flooding—dirt and stone thrown in stream and diverting course, § 4856.
flooding—railroad must foresee unusual storms which occasionally occur, § 4857.
where land nearly level railroad not bound to provide for escape of surface water, § 4858.
water leaving stream and forced back by embankment not surface water, § 4859.
tide lands are public property for purposes of navigation, § 4860.
right of fishery in public waters common to all, § 4861.
and this is true irrespective of ownership of the shore, § 4862.

[Vol. III covers secs. 2866-5590.]

WILLS,
right to dispose of property by will, § 4863.
due execution, requisites of, § 4864.
due execution—details of facts under alternative propositions, § 4865.
due execution—burden on proponents to show, § 4866.
sound mind and memory presumed, § 4867.
mental soundness defined, § 4868.
testamentary capacity—tests of its existence, § 4869.
letters written by deceased may be considered as evidence, § 4870.
testamentary capacity—what required, § 4871.
and to do this without the aid of another, § 4872.
no greater capacity required for will than deed, § 4873.
testator must have acted voluntarily, § 4874.
weakness ordinarily attendant on old age does not incapacitate, § 4875.
old age creates no presumption against testamentary capacity, § 4876.
nor does disorder of affection, feeling or propensities, § 4877.
senile dementia obliterating memory incapacitate, § 4878.
less degree of mind required for a will than a contract, § 4879.
prostration of mind from wasting illness may incapacitate, § 4880.
not having rational judgment as to nature of act—incapacity, § 4881.
illiterate testator must be shown to have understood contents, § 4882.
capacity requires knowledge of property, objects of bounty and the nature of a will, § 4883.
sanity is presumed, § 4884.
delusion affecting a will invalidates it, § 4885.
monomania or partial insanity creates incapacity as to whatever it affects, § 4886.
delusion defined, § 4887.
groundless suspicion is not the same as insane delusion, § 4888.
general testamentary capacity controlled by delusion, § 4889.
delusion as to natural objects of bounty, § 4890.
outward rational appearance not conclusive of sanity, § 4891.
the will in connection with prior declarations of purpose may be considered, § 4892.
mental weakness and provisions of the will considered together, § 4893.
insanity presumed to continue until the contrary appears, § 4894.
to defeat will insanity must exist at the time will is executed, § 4895.
undue influence—what constitutes, § 4896.
feebleness of testator's mind to be considered, § 4897.
and the confidential relations with person charged with exercising undue influence, § 4898.
devise in favor of attorney drawing will raises presumption of undue influence, § 4900.
undue influence—declarations of testator are evidence, § 4901.
importunity carried to undue length may constitute undue influence, § 4902.

[Vol. III covers secs. 2866-5590.]

WILLS—*Continued.*
undue influence—advice of wife to testator no presumption of, § 4903.
nor honest intercession in behalf of oneself or another, § 4904.
persuasion leaving mind free insufficient to invalidate will, § 4905.
undue influence—old age, impaired mind and memory may be considered, § 4906.
undue influence—but these are not evidence of, § 4907.
undue influence—proof of must be inconsistent with the contrary, § 4908.
undue influence—evidence may be by facts and circumstances, § 4909.
creating false impressions and beliefs in the mind of testator, § 4910.
testamentary capacity—medical testimony, § 4912.
testamentary capacity—expressions of opinion, § 4913.
testamentary capacity—considerations of provisions of the will, § 4914.
revocation—tearing with intent to revoke, § 4915.
unjust and unnatural wills considered as evidencing incapacity, § 4916.
revocation—execution of subsequent will, § 4917.
ill-will, or dislike of child, does not avoid adverse will, § 4918.
formalities of execution, § 4919.
proof by other than attesting witnesses, § 4920.
burden of proof on proponents, § 4921.

WITNESSES,
witness presumed to speak the truth—presumption repelled how, § 3001.
credibility of witness exclusively for the jury, § 3002.
facts to be considered in judging of credibility, § 3003.
mental incapacity to receive and retain impressions, § 3004.
general character, business and antecedents of witness, § 3005.
and his general appearance and manner and conduct on the stand, § 3006.
interest and relationship to be considered, § 3007.
corroboration of prosecuting witness in rape not necessary as matter of law, § 3008.
party testifying—his interest to be considered, § 3009.
no right arbitrarily to discard testimony of any witness, § 3010.
duty to reconcile testimony if conflicting, § 3011.
if irreconcileable, credit to be given to the more worthy, § 3012.
if witness is of unsound mind, testimony to be rejected, § 3013.
affirmative as against negative testimony, § 3014.
testimony as to measurements and that of estimates, § 3015.
testimony opposed to physical facts, § 3016.
rules in determining preponderance of evidence, § 3017.
no inference to be drawn against employees of party, § 3018.
witness swearing falsely jury may discard part or all of testimony, § 3018a.

[Vol. III covers secs. 2866-5590.]

WITNESSES—*Continued.*

entire testimony of witness swearing falsely to a material fact may be rejected, § 3019.

and where palpable that witness has deliberately sworn falsely, § 3020.

except such parts as are corroborated by other credible evidence, § 3021.

where witness successfully impeached testimony may be rejected, unless corroborated, § 3022.

the jury to say if impeachment is successful, § 3023.

expert testimony is not to be considered if hypothesis is not proved, § 3024.

opinions of experts are not binding on the jury, § 3025.

received with caution and considered with other proof, § 3026.

opinions competent evidence of facts not in ordinary experience, § 3027.

testimony of experts in hand-writing weak against positive testimony of credible witness, § 3028.

expert testimony as corroborative evidence, § 3029.